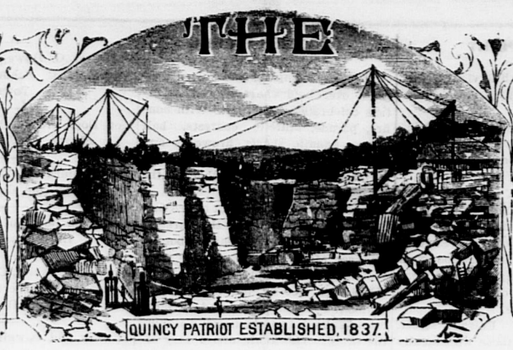
The Quincy Patriot



QUINCY, MASS., SATURDAY, JULY 6, 1912. VOL. NO. 76. NO. 27. FIVE CENTS PER COPY; $2.50 PER YEAR.

The Quincy Patriot

Established in 1837.

PUBLISHED SATURDAY MORNINGS BY

GEORGE W. PRESCOTT PUB. CO.

(INCORPORATED.)

OFFICE, No. 1424 HANCOCK STREET

Telephone: Quincy 425.

Entered at Post Office, Boston, Mass., as Second Class Matter.

Subscription Price, $2.50 per year.

☞ A reduction of fifty cents will be made when paid one year in advance.

QUINCY DAILY LEDGER

Established in 1889.

Subscription Price, $6.00 per Year.

☞ A reduction of $1 will be made when paid one year in advance.

ALSO PUBLISHERS OF THE

BRAINTREE OBSERVER

Weekly Established in 1878.

EDWARD J. FEGAN
Counsellor at Law
8 Durgin & Merrill Block, Quincy
Mornings—8.30 to 10; Evenings—7 to 9.
914-916 Tremont Building, Boston
10.30 A. M. to 5 P. M.
Telephones—Quincy 418-4. Haymarket 2140

JOHN W. McANARNEY
Counsellor At-Law
Room 1, Durgin & Merrill's Block,
Hancock Street, Quincy.

ABBOTT & MILLER'S
HOUGHS NECK,
QUINCY AND BOSTON EXPRESS
G. M. MILLER, General Manager

FURNITURE PACKED
Office, 61 Washington Street
Quincy P. O. address, Lock Box 3
Telephone Connections

INSURANCE AGENCY
Established in Quincy in the year 1849 by
W. PORTER
☞ Insurance effected in reliable and safe stock and Mutual offices
By W. PORTER & CO.
At No. 70 Kilby Street, Boston.
Residence, Hancock Street, Quincy

DORCHESTER
Mutual Fire Insurance Co.
Boston, Mass.
ORGANIZED 1857

Statement from Report of Triennial Examination of Company made by the Massachusetts Insurance Dept., as of October 31, 1910.

Amount at Risk		$29,643,133.00
Cash Assets		297,979.49
Re-insurance Reserve	$148,291.26	
Other Liabilities	9,954.83	
		208,249.09
Cash Surplus October 31, 1910		$89,664.40

This Company now pays the following Dividends:

All on five-year Policies	40 per cent
On three-year Policies	30 "
On one-year Policies	20 "

Losses promptly adjusted and paid.

W. D. C. CURTIS, President.
WILLIAM A. MULLER, Vice Pres.
CLARENCE BURGIN, Treasurer
FREDERICK W. PORTER, Secretary.

Directors: W. D. C. Curtis, Laban Pratt, Henry Hornblower, Frederick W. Porter, Clarence Burgin, William A. Muller, Sarel J. Willis, Frederic H. Curtiss.

Home Office, Neponset, Boston Mass.

Incorporated 1825

Norfolk Mutual Fire Ins. Co.
DEDHAM, MASS.
STATEMENT JANUARY 1, 1912.

Amount at Risk,	$23,741,657.47
Cash Assets,	482,294.64
Total Liabilities, including re-insurance,	188,850.41
Amount of Cash Surplus,	$293,424.30
Contingent Assets,	3,8,741.75
Total Available Assets,	1,001,036.25

Dividends are now being paid on five-year policies, 50 per cent.; on three year policies, 30 per cent.; on one year policies 25 per cent.

JAMES Y. NOYES, Pres. and Treas.
THEODORE T. MARSH, Secretary

DIRECTORS:—Samuel Gannett, Milton; Stephen M. Weld, Dedham; Thomas R. Draper, Canton; William E. Lincoln, Brookline; James Y. Noyes, Dedham; George W. Wiggin, Franklin; Asa P. French, Randolph; Herbert M. Plimpton, Norwood; Clifton P. Baker, Dedham.

GEORGE H. FIELD, Agent for Quincy.

Incorporated 1837

Dedham Mutual Fire Ins. Co.
DEDHAM, MASS
STATEMENT JANUARY 1, 1912.

Amount at Risk,	$8,982,671.93
Cash Assets,	190,314.56
Total Liabilities (including re-insurance),	68,297.73
Amount of Cash Surplus,	122,016.83
Contingent Assets,	135,029.16
Total Available Assets,	225,343.72

Dividends are now being paid on five-year policies 50 per cent; on three-year, policies 30 per cent.; on one year policies, 25 per cent.

JAMES Y. NOYES, President.
THEODORE T. MARSH,
Secretary and Treasurer

DIRECTORS:—Don Gleason Hill, Dedham; P. E. Mansfield, Dedham; Frederick D. Ely, Dedham; Samuel Gannett, Milton; Charles M. Faunce, Boston; James Y. Noyes, Dedham; Joseph B. Soliday, Dedham; Samuel H. Capen, Dedham; Andrew H. Hodgdon, Dedham.

GEORGE H. FIELD, Agent for Quincy

ÆTNA INSURANCE CO.,
HARTFORD, CONN.
Incorporated 1819. Charter Perpetual

Losses Paid in 90 Years, $115,798,170.31

JANUARY 1, 1900.

Cash Capital,	$4,000,000.00
Reserve for Re-insurance,	6,299,859.18
Reserve for Unpaid Losses,	527,100.20
Reserve for Other Claims,	466,696.04
Total Assets,	16,500,233.45
Total Liabilities,	7,293,655.52
Net Surplus,	5,207,677.93
Surplus for Policy-Holders	9,207,677.93

John Hardwick & Co.,
AGENTS FOR QUINCY

Children Cry for Fletcher's
CASTORIA

The Kind You Have Always Bought, and which has been in use for over 30 years, has borne the signature of Chas. H. Fletcher and has been made under his personal supervision since its infancy. Allow no one to deceive you in this. All Counterfeits, Imitations and "Just-as-good" are but Experiments that trifle with and endanger the health of Infants and Children—Experience against Experiment.

What is CASTORIA

Castoria is a harmless substitute for Castor Oil, Paregoric, Drops and Soothing Syrups. It is pleasant. It contains neither Opium, Morphine nor other Narcotic substance. Its age is its guarantee. It destroys Worms and allays Feverishness. For more than thirty years it has been in constant use for the relief of Constipation, Flatulency, Wind Colic, all Teething Troubles and Diarrhœa. It regulates the Stomach and Bowels, assimilates the Food, giving healthy and natural sleep. The Children's Panacea—The Mother's Friend.

GENUINE CASTORIA ALWAYS
Bears the Signature of
Chas. H. Fletcher.

The Kind You Have Always Bought
In Use For Over 30 Years
THE CENTAUR COMPANY, 77 MURRAY STREET, NEW YORK CITY.

Frost Coal Co.
SUCCESSOR TO
GEORGE E. FROST & CO.
488 Neponset Avenue, Neponset.
Telephone 1500 Dorchester

Only Coal Wharf in Neponset.

SHINGLES
CYPRESS, EASTERN AND WESTERN CEDAR
ALSO, OTHER ROOFING MATERIAL

LUMBER
OF ALL KINDS

THE A. T. STEARNS LUMBER COMPANY
[ESTABLISHED 1849]
Main Office, Mills and Wharves at Neponset
Branch Office and Exhibit, 166 Devonshire Street, and 19 Federal St.
Haymarket Square Salesroom, 1 Sudbury Street, corner Merrimac St.
BOSTON

Quincy Savings Bank
ESTABLISHED 1845.
New Savings Bank Building.
1374 Hancock Street.

President, - - - JOHN Q. A. FIELD
Vice President, - - JOHN F. WELCH
Treasurer, - - CLARENCE BURGIN

BOARD OF INVESTMENT.
JOHN Q. A. FIELD, RUPERT F. CLAFLIN
JOHN F. WELCH, R. D. CHASE

BANK HOURS.
Every Business Day except Saturdays, 8.30 A. M. to 3 P. M.
SATURDAYS—8.30 A. M. to 12 M.

Deposits placed on interest on the first Tuesday of January, April, July and October

Connected by Telephone.
Quincy, March 23, 1912

READ PATRIOT ADVS.

H. T. WHITMAN
AGENT FOR THE
Adams Real Estate Trust
AND
Edison Park Land Associates
Real Estate, Mortgages, and Insurance
QUINCY, 21 Adams Building.
Tel. 105-3
BOSTON, 220 Devonshire Street
Tel. Fort Hill 591

A. M. JAMESON
Real Estate and Insurance
OFFICE—RESIDENCE
157 WARREN AVE., COR. WINTHROP AVE
WOLLASTON
Houses and Building Lots for sale.
Houses and Apartments to let.
Tel. 341-2 Quincy. Mar. 9-tf-4p

EXTRACT FROM
PATCH'S ALMANAC

About this time it is advisable for the householder to fill his coal bins, against the cold blasts of winter.

C. PATCH & SON, Inc.
1422 Hancock Street

THE DAY AFTER THE FOURTH.

This is the day
When the little boy next door
Who always had a penchant for peeping into things
Is seen resting on the front porch
In bandages,
Explaining to a group of admiring friends
Just how he thought the cannon wasn't going off
When he blew
Down the touchole.

This is the day
When old Mr. Henderson
Who lives two houses down the street
And whose horse ran away last night when the skyrocket came down in the alley,
Says that he's "going to prosecute 'em in the courts, by George.
And if he don't get damages it's because
There ain't any justice in the state, By George!"

This is the day
When everybody from Grandma down
Wakes up cross and out of sorts;
When pa goes to his office in a grump
And ma says she'll be blest if she ever tries to make any more ice cream with that old
Ice cream freezer
And Aunt Het wonders
Why on earth people are so foolish as to think they're having a good time
By burning up money in
Gunpowder.

And lastly
This is the day
When our kid brother
With a rag around his left hand
And wearing blue spectacles,
Goes stumbling round the back yard whistling and looking for fire crackers that didn't explode,
And wishing
That every day
Was
The Fourth of July.—Puck.

HOUSE ON THE HILL.

Mrs. Edgemore was a problem. Now if there was anything the women folks of Courtney dearly loved it was a problem. Do not misunderstand me. And above all do not misunderstand the women folk. They liked a problem the way some of us liked it in school days—when the "answer" was in the back of the book and we could work to it.

But Mrs. Edgemore's book had no back. And there seemed to be no answer. Several women tried their hands at solutions, but they had to be original and they would not "prove."

The fine old property that had stood idle for so many years on Maple avenue was suddenly rented. At any rate, one day in early spring the big white house on the hill showed signs of life. Windows were thrown open, lawns were raked, outhouses were put in repair, armies of cleaners and renovaters bustled about, furniture arrived; then cleaners and renovaters vanished, windows and doors were closed, and the house withdrew into itself. Then came a closed carriage one night when the moon was fitful and no one could be sure just who it was that went up the long, winding path to the house.

So Courtney had its problem.

By and by Courtney became used to seeing a tall, graceful, quiet woman going in and out of the doors of the big white house; meeting her at places of trade. The grocer and the butcher and the other social outcasts said she was "Mrs. Edgemore," that she ordered generously and paid her bills promptly; and what more did anyone want But Courtney women folk wanted a great deal more. They wanted the "answer"; but as they dared not propound the question at the only available source of information they remained in the dark.

There were two saloons in Courtney. There were not supposed to be any, but there were. One was a blind pig, not so blind but what it could see that people winked at it, and it returned the wink playfully and plainly. The other was a blind—drugstore. It really thought no one noticed it, and it noticed nobody but those whom it knew to be "safe."

Without license, without name, without advertising, these two saloons did a thriving business and no one made them afraid.

No one but "little Mrs. Brown." And she was the one woman who had the keenest and most lively interest in Mrs. Edgemore. Strange.

Little Mrs. Brown was a thin, pallid, plain sort of a person, short of stature, high of forehead and wide of brow, keen and clear of eye. She was the mother of a large family. Her husband died when the baby was but six months old, but little Mrs. Brown had earned the countless slices of bread and butter, socks and skirts and trousers needed to keep the flock in decent wholeness. Little Mrs. Brown was a wonder to some people who did not know the secret of her courage, her sweetness and her success.

The Ladies' Aid of Courtney was in session. Shears clipped, and so did tongues. Mrs. Brown had a way of biting her tongue when she sewed, and the other women had rallied her on the habit. "Better be bitin' my own tongue than bitin' into somebody's reputation," she said crisply, setting in her teeth deeper than before.

A self-conscious silence followed until some one thought of the town topic of interest.

"Say! They do tell that Tim Nexto—the blind pig feller—is a-goin' to open a saloon, 's if there wa'n't 's good 's one now."

"Who 'do tell'?" This from Mrs. Brown, with needle poised in air.

"Well, I had it pretty straight. John Tomkins' wife told Harris's boy and he told my Sis."

"Here, Mary Watkins, you ain't doin' nothin'—take my place—I'm goin' to see John Tomkins' wife right straight. I don't know what the rest of you may do, but I ain't goin' to set here quiltin', not even for the church, when the devil's plottin' that-a-way."

"Fer the lan's sake!" drawled the drone in the "aid," "don't fly off so sudden like. Maybe 'taint so. And if 'twas what are you goin' to do about it? If you can't shut off a blind pig how air you goin' to shut off one that don't make no pertences?"

"I've about made up my mind to shut off the blind pig," announced little Mrs. Brown, tying her sunbonnet strings. "It's time we did somethin' besides quilt!"

In a twinkling the little woman was gone and the "aid" left gasping in astonishment.

An hour and a half later little Mrs. Brown walked hurriedly along the smooth gravelled path that led to the big white house on the hill.

A tall, graceful, quiet-mannered woman answered the sharp summons of the bell.

"Good afternoon!" Mrs. Brown began excitedly. "My name is Brown—Mrs. Brown. I came on a matter of business. Are you Mrs. Edgemore?"

"I am! Come in, Mrs. Brown. Let me take your bonnet. This chair is comfortable, and there is a good breeze through this window."

"Thanks. I'm forgettin' breezes and comfort—I'm that stirred up you'll have to overlook it if I'm a bit short. But the facts are I'm out huntin' down saloons and when one's in that sort of business one forgets most everythin' else. Ain't it so?"

Little Mrs. Brown's eyes, keen and clear, were looking straight into the fine blue eyes of her hostess, and to her dismay she saw Mrs. Edgemore turn ghastly pale.

"For the lan' sakes!" exclaimed the caller, going swiftly to Mrs. Edgemore's side, "does it strike you that-a-way, too? There! Maybe I was too short. Do you want I should go away? Or shall I go on? All right. Don't let me wear you out. And say, dear madam, don't worry 'cause I noticed and spoke out. I reckon you can trust me. I ain't tried to walk close to the side of the dear Lord for forty years in this village of Courtney without learnin' to hold my tongue when I'd ought to. I do my gossipin' to Him and He never tells! . . . Well, about this saloon business. . ."

In an hour Mrs. Edgemore knew as much as anyone not actually in the blind pig business could know of the conditions in Courtney—the local option law that kept out the legalized saloon but somehow had failed to keep the secret places out of business.

'And I've come here to ask a bold thing," continued the widow. "Our preacher, he ain't very brave and he's afraid if he loans the church for temperance agitation somethin' will happen to him or his'n. Guess he's right, too. Only it may happen from the Lord's side 'stead of from the blind pig side. Well, I've no right to be harsh. . . . But I'm president of what's left of a W. C. T. U. The Fourth's a-comin', and I want your lawn. I know it's a funny thing to ask, but I've got a bit of money laid by, and if you'll give me your lawn I'll put my money down and we'll use Independence day to slay the whole outfit of blind pigs and saloons in this town for one while. What do you say? . . Yes, of course, you'll have to take time to consider. You don't know me at all. Will a day do? Well, then, I'll just run along.

The next morning a little note was delivered at the cottage where Mrs. Brown lived. It read:

My Dear Neighbor: I think I can trust my lawn in your care. Perhaps I can help you still further. Asking costs nothing. Let me hear from you.

Adele R. Edgemore.

Courtney woke up one morning shortly thereafter to find itself "sowed knee-deep" with circulars announcing that there was to be a great all-day Fourth of July celebration on the Edgemore lawn. A band from a neighboring town had been engaged to furnish music. Ice-cream and lemonade would be furnished free to all Courtney citizens, and at a fair price to outsiders. There were to be speaking and reciting and singing—plenty of it, and choice, too; and in the evening moving pictures of high grade. There was to be a tent with two young ladies in charge where babies could be cared for. There was to be another tent—a large one—with two cots and several armchairs, where old ladies could rest between times—especially dear grandmothers from the country. A carriage would ply all day between the big house on the hill and the trains that came and went through Courtney, and no charge made to transport those who were not strong enough to walk. And everyone present would be presented a handsome American flag and have a chance to prove himself and herself a good American citizen.

What did it all mean? Mrs. Brown had nothing to do with this. Why, bless you, she had no influence—outside of Courtney's aid—and she had no money save a few paltry dollars saved up against a rainy day. What had happened?

• • •

It was a great and glorious Fourth. If you had been there you would say more than that. It was a temperance Fourth. It was a prohibition Fourth. It was a Woman's Christian Temperance Fourth, and this last includes the former. But it was more. It was a brave Fourth. And to its bravery must be given several paragraphs.

First: Little Mrs. Brown was brave. "A few paltry dollars" she had—five hundred. She spent exactly three hundred and fifty to make that Fourth what it was. No one knew this till after it was all over. She was the "local union" that hired the fine list of good speakers and the band; paid for space in local and county papers to advertise and create sentiment; paid for ice-cream and lemonade and tents and carriage; and half a hundred things that people thought came by "somebody's" effort and generosity, never dreaming that a little widow with seven children had been so insane as to spend the major part of her savings in such a foolish way.

Second: Mrs. Edgemore was brave. She put with Mrs. Brown's dollars a personal social influence that counted more than the simple woman of the village dreamed of, although she was broader minded than many people who have greater advantages. More than social influence, she lent herself, despite a great personal sorrow that was laying a restraining and dumbing hand upon her.

Third: The preacher took on bravery. Fair and square he came out against the blind pigs, offered his church for all coming campaigns, recommended his membership to join the W. C. T. U. as active and honorary members, and showed himself at last to be a man and a Christian.

Fourth: The mayor—a bachelor and looking with admiration, and perhaps something deeper, upon little Mrs. Brown—was braver than all and, with his hand laid upon a Bible, took a personal oath that the sun of the fifth of July should not rise upon the sale of intoxicating liquors within the limits of Courtney, nor rise upon such wickedness ever again during his administration.

Fifth: Courtney, feeling the impetus of so much individual bravery, went brave itself, and men and women alike swung clear over to the side of temperance, and all save a very few, most of whom were not present at the celebration for reasons, avowed themselves good American citizens by signing a hard-and-fast total abstinence pledge, in exchange for which "the W. C. T. U.," that is to say, little Mrs. Brown, presented them with a beautiful little silk flag with the name of the town and the date on the standard.

And now two letters that went out of Courtney in the same mail on the fifth of July must tell the rest. The first was from little Mrs. Brown to her old English mother across the seas:

It pays to walk and talk with the Lord. You taught me that. It was walking and talking with Him that led me to belong with temperance folks and led me into the church and then into the W. C. T. U. It was that kind of walking and talking that led me to go to that blessed soul in the big house on the hill and ask her for the use of her great lawn. That was His way of leading me into her heart. And there I found—what do you think? She has a son who has been caught in the whisky snare and could not give it up. So his mother bought the big white house, thinking ours was a temperance town, and he promised her he would be her prisoner until somehow he won the fight or died. So she shut herself up there, and they went out only late at night and early mornings, and when she heard the truth about the place from my lips she near went crazy. She was not a Christian. But tonight, praise His dear name, she and the young man, too, have given themselves to Him in a real experience. And Courtney is clean, and my boys and girls are safer, and it was all mighty cheap at the price. And you had your part in it, my mother, for some folks say the one who helped it all along was just your own little

Molly Brown.

The other letter—or part of it—read:

....Do you know what made me believe in the little woman's profession? She came to me and said, laying her check book in my lap: "Mrs. Courtney, I've got five hundred dollars. I saved it against a rainy day for my children. It's a pretty rainy day when they have to grow up under saloon eaves, isn't it? I've given that money to the Lord. I reckon He wants me to use it to help get the whisky out of Courtney. There it is. For His name's sake, don't discourage me, but help me to spend it so it will count! I can save, but I don't know how to spend!" Didn't she? It took all her forty years' walk with the Lord and that pitiful little bank account to make me believe in God; but now—oh, now, I believe He believes in us, my sober boy and his mother, for we belong to Him.

Adele R. Courtney.

But the women folk of Courtney do not "quite understand" yet. Even with the "answer" set down right before them they are shaking their heads, for the things of the Kingdom are ever a mystery to the people of this world.—Ada Melville Shaw.

FLOWER DISTRIBUTION.

The Mutual Helpers Flower Work of Boston, an non-sectarian charity, have opened a local branch in the Wollaston Unitarian Vestry, where flowers and fruit may be left each Monday evening from 7 to 8 o'clock, beginning July 1 and continuing until September 1. The contributions will be distributed among the sick and shut-ins. This is indeed a worthy enterprize and should receive the support and hearty co-operation of every philanthropic and public spirited citizen of the city. The committee earnestly solicit contributions be they large or small. The railroad has offered to convey free of charge Tuesday morning all contributions received. Let everybody lend a hand.

Children Cry
FOR FLETCHER'S
CASTORIA

Dean's Rheumatic Pills, for Rheumatism and Neuraliga. Entirely vegetable. Safe. eow

ST. JOHN'S FIELD DAY.

Ideal conditions prevailed for the field day of St. John's Parish, which was held Saturday on the grounds adjoining the Parochial school and hundreds of parishioners enjoyed an affair that was pronounced one of the best in the history of the church. The field day opened at ten o'clock in the morning and ended at 10 o'clock in the evening. It also served as a sort of reunion, for many former parishioners who attended.

The booths were arranged in a most attractive manner and the varicolored bunting and streamers of red, white and blue, entwined with the stars and stripes, that adorned the booths, formed a most imposing scene. In the evening a display of electric lights and a large electric cross were the feature of the illuminated decorations.

In the morning there was a base ball game between the St. John's nine and the Northern Lights, which was won by the former by a score of 15 to 10. In the afternoon the ball game, between the Colonials of West Quincy and the Clovers of Dorchester furnished the attraction. The latter won by a score of 9 to 6. A fine athletic program was run off in the afternoon, the competitors being members of St. John's Sunday school and Parochial school.

Conspicuous among those who were present during the day were Rev. Fr. John J. Coan, pastor and his two assistants, Rev. Fr. Patrick J. Scannell and Rev. Fr. John J. Casey, Mayor Eugene R. Stone, and City Solicitor John W. McAnarney.

The results of the athletic events were as follows:

100 yard dash—Won by William Costello, second Gladys Huston, third John Moynihan.

440 yard run—Won by William Costello, second Gerald Hurley, third Edward Ford.

One mile run—Won by John Moynihan, second John Costello, third Walter McConarty.

100 yard dash—For girls only—Won by Julia Moynihan, second Gladys Huston, third Elizabeth Crimmins.

Three-legged race—Won by Gladys Huston and Julia Moynihan.

Potato race—For boys—Won by William Costello. For girls—Won by Julia Moynihan.

Sack race—Won by John Moynihan, second Gerald Hurley.

The following sets were awarded prizes for four handed reels. First, Gertrude Valley, Gertrude McGrand, Kathleen Cahill and Louise Hartrey; second, James McDermott, William Callahan, Margaret Griffin and Clare Frohock; third, Catherine Osborne, Margaret Kelliher, Euphremia Cheverie and Margaret Hartrey.

Gertrude Valley, Margaret Griffin and Isabelle Donohue were given prizes for jig dancing. Dancing was enjoyed both afternoon and evening on a platform which had been erected for the occasion, the music being furnished by Provost's orchestra.

The following committees were in charge:

District One—Mrs. Daniel Deasy, chairman, Mrs. Michael E. Cook, Mrs. James Dunn, Mrs. John Mahon, Miss Mary Colligan, Miss Mary C. Parker, Miss Julia Ford, Miss Alice Keefe, Miss Ethel Cook, Mrs. Thomas Roach, Mrs. John Billings, Mrs. William J. Walsh and Mrs. Maurice Powers.

District Two—Miss Mary E. Costello, chairman, Mrs. John F. Bruton, Mrs. Harry Gallagher, Miss Charlotte Donovan, Miss Sarah Harkins, Miss Mary C. Harkins, Miss Nellie Mundy, Miss Mary Lyons, Miss Agnes Crowley.

District Three—Mrs. Peter Cahill, chairman, Mrs. Michael Hartrey, Mrs. Herbert Lund, Mrs. Charles Osborne, Mrs. Murdock Morrison, Mrs. Frank Clinton, Mrs. Timothy Murphy, Mrs. John Irvine, Miss Marion Cahill, Mrs. Mary Tanner, Miss Jennie F. Griffin, Miss Helen Griffin, Miss Josephine Daley, Miss Annie Cahill, Miss Margaret Ford.

John Mahon, Michael Sullivan, Michael Walsh and James C. Grant had charge of the athletics.

FLANAGAN—CLAIRE.

Daniel Flanagan, the well-known newspaper dealer of South Quincy and Miss Monica E. Claire were married Wednesday evening at St. John's rectory by the pastor, Rev. Fr. John J. Coan. The bridesmaid was Miss Zamma Galvin and the best man was John Tite Jr. A wedding reception followed the ceremony at the house of the groom's mother, Mrs. Margaret Flanagan, on Centre street.

In the presence of a large gathering of friends, Miss Emma Lemieux, daughter of Mrs. Mary Lemieux, was united in marriage to Frank Laurandeau, son of Mr. and Mrs. Napoleon Laurandeau, of Reardon street at the rectory of St. Mary's church, West Quincy, Wednesday evening by Rev. Fr. William J. Duffy. A wedding reception took place at the home of the bride and a two weeks' honeymoon is being enjoyed in New York.

WILLIAMS—MILLER.

John Ellis Williams, the only son of Mr. and Mrs. John Williams of 23 Barry street, West Quincy, and Miss Amy Alice Miller, daughter of Mr. and Mrs. John L. Miller of 19 Hall place, were united in marriage Saturday afternoon at five o'clock at the parsonage of St. Andrew's M. E. church, Jamaica Plain, by Rev. Carl H. Raupach, a former pastor of the Hall Place M. E. church. The bride was dressed in a gray traveling suit.

Both young people are well-known in Quincy and elsewhere, the bride having been employed as a bookkeeper and stenographer by the granite firm of Hughes & Johnson. The groom is employed by a prominent business house in Boston.

Mr. and Mrs. Williams will spend two weeks at Rangeley Lakes, Me., after which they will reside at 23 Barry street, West Quincy.

SNAPPY STYLES.

Color Contrasts that Bring out Lines, and make for Becomingness, Frills, Plentiful as Wave Foam, Universally Worn..

Surely never before did the girls have such a chance to look their prettiest for the straight silhouette which remains fashionable is varied endlessly in all sorts of becoming ways. With the new wrinkles in coatees, sashes frills and pipings it's an easy matter to so change the aspect of a last year's gown that its own maker would fail to recognize it.

CONTRASTS IN COLOR.

Color contrasts and the mixing of odd materials are carried to the limit of combination seemingly and then there are others. Pipings and facings and bands of odd colors bring out the lines of a costume or turn a trying sombreness of hue into stunning be-



The above designs are by The McCall Company, New York, Designers and Makers of McCall Patterns.

comingness. No one need hesitate to select black, brown, or gray, because it does not accord with one's coloring. White accessories at the neck, and a dash of blue, yellow, red or lilac will make anything right if judiciously used, also no shortage of material need appall the home maker, when contrasts are the smart note in up-to-date fashions.

NEW COMBINATIONS.

Skirts of combination lingerie have such a way of riding up that the new corset covers that finish with slim knickerbockers confined at the knee promise to be almost universally adopted by Fall. Some made of white China silk, and thin pongee, are especially comfortable when the thermometer soars to distressing heights.

FRILLS AND FRILLS.

If you don't quite know how to change or improve the appearance of your coat, suit or blouse study some of the frills that have broken loose like an epidemic, and find the kind that suits you. There are frills wide, narrow, flat, flaring, plain, trimmed, pleated, ruffled, adjusted in every variety of line. Coats have a frill on both sides of the front opening, that flares out toward the face, or lies meekly down on the outside like continuous narrow revers. Sleeves of all sorts have these same finishes, draperies are edged with them, hats use them for brims, crowns, and upstanding trimmings. They add a touch of grace and becomingness to any rig if you apply them discreetly and are sure that they are fresh and dainty for surely nothing is more unattractive than a mussy frill.

Lucy Carter.

New York, July 2, 1912.

WHIST AND DANCE.

A largely attended whist and dancing party was held Monday evening for the Crescent and Copeland street tables of the coming reunion of St. Mary's parish. Those in charge were Mrs. Michael Reardon, Miss Elizabeth McNeil, Miss Mary Monahan, Miss Sadie Monahan, Miss Lena Monahan, Miss Gertrude O'Brien, Miss Helen O'Brien, Miss Annie McGowan, Miss Elizabeth Desmond, Miss Mary Little and Mrs. Abbie Little. Prizes for the best scores were awarded to Mary Monahan and Walter Ogle. The special ticket prize was given to Sadie Monahan.

Following the whist, ice cream and cake was served and there was a flag drill and dancing. The affair was held at A. O. H. hall. Tonight the Common street table will hold a lawn party on the boulevard in charge of Miss Margaret Farrell.

GRANITE CUTTERS MEETING.

A joint meeting of the three branches of the Granite Cutters' Union was held Monday evening and these members of the council elected for three years. Peter Josephine, Malcolm McKenzie, Charles A. Osborne, For six months, Michael Tracey, John Bryan, John Tyte.

Thomas Rogan and Arthur Tremayne were nominated for the office of business agent. They will be voted for next month.

The meeting was held in Hibernian hall, and was attended by about 400.

TEMPERANCE COLUMN.

By Q. W. C. T. U.

OUR PLEDGE.

I hereby promise, God helping me, to abstain from all distilled, fermented and malt liquors, including wine, beer, and cider as a beverage and to employ all proper means to discourage the use of and traffic of the same.

The federation of woman's clubs of Hornel, N. Y., with which the W. C. T. U. is affiliated, planned and carried forward a very successful "safe and sane" Fourth. The grammar schools, Catholic school, hospital board and W. C. T. U. all had beautiful floats. The superintendent of schools was chairman of the day. The mayor gave a patriotic address, and patriotic songs were sung by a large chorus of children and young people. After the parade, led by a band and escorted by a military company, everybody gathered at the park, to listen to the speaking.

GOING ON.

"What started that great temperance wave? I answer, "It is not a wave; if it were it would die upon the shore." "Well, what started the great temperance tide?" I answer, "It is not a tide; if it were it would recede." It is not a wave to die on the shore; it is not a tide to recede; it is a natural development growing out of our present Christian civilization, just as naturally as spring grows under the warmth of a May sun, and it will no more go back than spring will go back until seed time and harvest. It has come to stay.

"The real truth is, my brethren, our present Christian civilization is too good for the abominable, rotten, demoralizing bar-room to live in much longer. We have outgrown it.

"We are working to lift the world up and help the world as never before, and that is the spirit that will down humanity's greatest destructive agency, the infamous bar room business. It is out of harmony with the age in which we live. We are getting too good for it."—George R. Stuart.

G. A. R. CUSTODIANS.

Paul J. Revere Post, No. 88, G. A. R., will be installed as custodians of the Adams academy on Adams street.

The matter of the disposal of the Adams academy which has been in the air for some months came to a head Saturday when Mayor Stone received definite word from the Supervisors of the Adams Temple and School Fund, approving of his appointing the Grand Army as custodian of the building. The Mayor promptly notified the Grand Army of the outcome of the conference and the latter will take possession immediately.

It has been some years since the academy building was occupied for school purposes and it has been fast deteriorating for lack of proper care ever since.

Some months ago Mayor Stone took up the matter and determined if possible to make arrangements whereby the Grand Army might use the building as a Memorial hall. The first action was the pasage of an order by the City Council to authorize the Mayor to petition the Supreme Court for such modification of the deed of trust as would enable the City and Supervisors to make other use of the building and to divert the fund for educational purposes. This has already been done.

A few weeks ago the City Council authorized the Mayor to appoint the Grand Army as custodians of the building. Since that time the Mayor has worked hard to carry out the desired ends and he will receive the thanks of every Grand Army man as well as members of other patriotic societies for the work he has done.

It is understood the present plan is to make the Grand Army custodians of the building until such time as the Supreme Court allows the city to sell the property and then it is proposed to take some action whereby the building may be legally turned over to the patriotic organizations of the city.

DANCE IN GARAGE.

Dancing in an automobile garage was the program June 28th at the estate of William Cashman, Cross street, West Quincy. The party was given in aid of the coming lawn party of St. Mary's parish by the Ladies of the Parkway district table.

The affair was a success, due greatly to the generosity of Mr. Cashman. The homestead was prettily decorated numerous Japanese lanterns, with an array of electric lights with the grounds enclosed, with streamers of red, white and blue, made in the form of a 10 foot fence made a decidedly attractive feature.

Games of all kinds were played. Ice cream, cake, tonics, cigars, etc., were disposed of at booths on the lawn, and a goodly sum realized.

Rev. Fr. Henry T. Grady, pastor of St. Mary's church, his assistant Rev. Fr. William J. Duffy, Hon. William T. Shea and Charles J. McGilvray, Grand Knight of Ave Maria Council, Knights of Columbus.

Dance music was furished by Morissette's orchestra.

The garage was decorated with electric lights, entwined with streamers of red, white and blue.

The committee included Mrs. Bernard Mullarkey, Mrs. William Cashman, Mrs. James White, Miss Annie Burns, Miss Margaret Burns, Mrs. William Burns, Mrs. Michael Curry, Mrs. Julia Connors, Mrs. Cornelius Collins, Miss Mary McGrath, Mrs. Robert Teasdale, Mrs. Adam Vogle, Miss Mary O'Brien, Miss Mercedes O'Brien, Philip McGrath, Robert Teasdale, JohnWalsh, Adam Vogle, William Cashman and Thomas Dooley.

The Quincy Patriot

SATURDAY, JULY 6, 1912

THE ANNIVERSARY PATRIOT.

The Seventy-Fifth Anniversary edition of the Quincy Patriot to be published very soon is growing bigger, new sections being added to accommodate all who wish to be represented. The publication is somewhat delayed because patrons and advertisers have not sent in their copy but other detail has gone ahead and a paper of 5000 copies and of 4 or 5 sections will be printed There will be an industrial section devoted to granite, shipbuilding etc., and advertising; another devoted to the 25th anniversary of Quincy as a city finely illustrated; one of Quincy men and their homes will be of particular interest; then of course there will be a bit of Patriot history and of course Quincy history. The edition will be full of illustrations from photographs taken especially for the Anniversary Number.

MRS. JOSEPH F. BERRY.

An aged and life long resident, Mrs. Sophia Berry, widow of Joseph F. Berry of Hancock street, passed away on Tuesday after a short illness. She is survived by an adopted daughter, Mrs. Addie Harris, of Spear street and a sister Mrs. James N. Blake of Cottage street, also by a nephew and several nieces.

Funeral services were held Friday afternoon at half past two from her late home 1642 Hancock street, interment being in the family lot in Mount Wollaston cemetery.

REPORT OF VISITING NURSE.

The Visiting Nurse committee of the Quincy Women's club Mrs. Murray, chairman, makes the following report for the month of June: Number of visits 214; patients 39; free patients 16; doctors calling nurse 13.

Cases treated were: Burns, Cancer, shock, varicose ulcer, harmatoma, miscarriages, brights disease, otitis media, meningitis cordio renal, colitis, rheumatism, spina vifrilae, operation, cerebral hemorrhage, bronchitis, obstetrical, erysipelas, fractured leg, pneumonia, paralysis.

Districts visited—Quincy, West Quincy, South Quincy, Quincy Point, Dorchester, Atlantic, Wollaston.

Donations, Unity Circle, King's Daughters, two dressing sacks, pair rompers. pair bed slippers, four infants shirts, four jersey vests, four jersey bands seven cotton squares, six misses stockings and from Mrs. N. S. Hunting, old linen.

Miss H. C. McEwan the nurse in charge of the work returned from her vacation June 28th. She has been at the Aviation field for the past week, to help care for the sick or wounded. Miss B. M. Pierson, with an assistant has had charge of the work for the month of July.

TOWN RIVER Y. C. SPORTS.

Fully 500 people witnessed the water sports of the Town River Yacht club, held off the clubhouse at one o'clock Thursday afternoon in connection with the Fourth of July celebration.

The tub race furnished much fun for the spectators. The sail boats and power boat races were attractive events and the entire program was carried out most satisfactorily. No time was taken in the swimming events.

The summary:

Large Sail boats, 3 mile course, won by Olive, owned by John Matheson, Pioneer owned by Arthur Keptman, time 27 min. 10 seconds.

Small Sailboats, 3 mile course, won by William Kolvit second J. D. McBride, time 39 minutes, 11 seconds.

Large power boats, 6 mile, won by the Gladys, owned by William Lynch, second K. T., owned by William Artis; time 1 hour, 15 minutes.

Small power boat, won by The Dart owned by William Kemp; the Lilian, owned by Frank Hodge, second; time 51 minutes, 52 seconds.

Girls swimming race, won by Ellen Jones; Agnes Matheson, second.

Ladies rowing race won by Mrs. A. R. Kennedy; Miss Margaret Carruthers, second.

Men's swimming race, won Dr. C. A. Cook; second. Edward Ryan.

Tub race, won by Robert Burrows; Austin Souther, second.

Double rowing race, won by John Matheson and J. D. McBride; Gustave Rodriguez and Adolph Boulen.

Boy's rowing race, won by, Albert Artis; Austin Souther second.

Boy's Swimming race, won by James Gammons; Austin Souther, second.

Diving contest, won by Dr. C. A. Cook; Russell Chisholm, second.

Tilting contest, won by Harry Leeton; Rev. C. P. Marshall, second.

The judges were E. P. Burrows, E. E. Ford, J. D. McBride, J. P. Matheson, J. B. Hendrie, Rev. Charles P. Marshall.

ADAMS WHITNEY.

Funeral services for Adams Whitney who died on Monday were held Wednesday afternoon at his late home on Orchard place, Rev. Edward Norton officiating. Beautiful flowers and a large gathering of relatives, neighbors and friends attested to the esteem in which the deceased was held.

Although one of the oldest men in the city he enjoyed good health, taking a walk nearly every day. Death came suddenly and almost painlessly. Mr. Whitney complained of not feeling quite right and decided to lie down awhile and passed away in less than an hour.

He is survived by a son, William H. Whitney of Wollaston, and two daughters, Miss Marie Whitney and Mrs. Lewis N. Curtis of Orchard place with whom he made his home.

VACATION CLASSES.

The vacation classes at the Quincy Women's Clubhouse, Goffe street, will open Friday, July 12th at 9 o'clock A. M. These classes give free instruction in plain sewing. Embroidery and physical culture. Girls from 10 to 15 years of age are eligible.

☞The beautiful Lighting Fixtures, comprising Electric Showers, the newest production, and the display of Electric, Gas and Oil Table and Floor Lamps as shown by McKenney & Waterbury Co., No. 181 Franklin street, corner Congress, Boston, should be seen by everybody desirous of brightening their homes. All fixtures lighted to show the desired effect, to meet all decorations, at prices unequalled in our market.

BRIEFS

Miss Addie E. Park of Butler road is visiting friends in Lakeville.

Miss Clara Campbell of Lynn was the guest of friends in this city over Sunday.

Quincy Chapter, O. E. S. have discontinued their meetings during July and August.

Miss Mina Spratt of Cranch street, is spending two weeks with her parents in Carmel, Maine.

Miss Frances Carter of Milford is the guest of Dr. and Mrs. Cyrus T. Sherman of Greenleaf street.

Mr. and Mrs. Warren H. Rideout returned Sunday from their wedding trip spent in Portland, Maine.

Miss Mary Bumpus, sister of Judge Bumpus of this city, is seriously ill at her home on Spear street.

Master Harold Troupe of Cranch street is visiting his grandparents, Mr. and Mrs. Spratt of Carmel, Maine.

Dr. F. Ramon Burke had his right wrist sprained Tuesday, while in the act of cranking his automobile.

The Assessors have completed their field work and are now hard at work figuring out the total valuation and tax rate.

Mr. and Mrs. L. H. H. Johnson, nee Leila Miller and family of Milton left last week for their summer home at Edgartown.

The W. H. Dobles of South street left Saturday to pass the season at their summer cottage at West Harwich on the Cape.

Rev. Richard E. Armstrong of Christ church and Mrs. Armstrong are enjoying the vacation season at Stockton Springs, Maine.

Henry C Low came over from New York on Wednesday to spend the holiday and week end with his son Russell C Low of 50 Glendale road.

Mrs. Ethel Parker Norrie of Belmont street has returned from Marthas Vineyard, where she spent a most enjoyable week with friends.

Mr. and Mrs. Ernest Branch of Putnam street have returned from a delightful visit among the Berkshires in the western part of Massachusetts.

Rev. Leander Hokenson the new pastor at the Swedish Lutheran church assumed his pastorate Sunday and was welcomed at all of the services by large audiences.

Mr. and Mrs. J. A. Moorhead and Mr. and Mrs. Fred Crowell of Elm street and Mr. and Mrs. Charles Barron of Orchard place entertained relatives and friends from Milford over the fourth.

Rev. John A. Butler, pastor of the Catholic church of St. Francis Xavier, of South Weymouth has been appointed pastor of the St. Patrick's church of Cambridge and will enter upon his new duties this week.

While the office of the school department has been closed for the summer vacation, yet John L. Miller, chairman of the school committee, is always on hand to attend to school business at 47 Liberty street.

Paul Revere Post, G. A. R., of this city, has been presented with a valuable rifle presented by Mrs. Butler. The rifle was the property of the late Rev. Mr. Butler, and was given to him by a very intimate friend in England.

Anthony J. Thompson the City Square restauranter is going about with his right arm in a sling. Mr. Thompson attempted to crank up his automobile Saturday when the handle flew out of his hand and flying about fractured his right wrist.

Mr. and Mrs. Arthur A. Lincoln and two young sons of Dorchester, were the guests Sunday of Mr. and Mrs. Edward Southworth of Greenleaf street. Mr. Lincoln, who has a very fine tenor voice, rendered some pleasing solos at the evening service at Bethany church.

Ex-Chief Engineer Peter J. Williams is Forest Warden for Quincy and empowered to appoint such deputy wardens as he may deem necessary. Up to the present time however, the Chief has not made any such appointments but will look after the matters personally for a ime.

Superintendent A. L. Barbour of the school department left Wednesday morning for Georgetown, Me., for the summer. Miss Lucy Hallowell clerk in the school department office also left Wednesday for York Beach, Me. From there she goes to Mt. Vernon, N. H., and various places in Maine.

Among the appointments of Gov. Foss sent to the Council this week was that of President F. A. Bowles of the Fore River Ship Building Co. as a director of the Port of Boston for three years. President Bowles was one of the first board of directors and the nomination is therefore a reappointment.

While attempting to fix a swing for her enjoyment about six o'clock Monday evening Dorothy, the ten year old daughter of Mr. and Mrs. Herbert Johnson,of Upland road fell from a tree in front of her home and had her left arm broken. She fell about a distance of 13 feet and landed heavily on the ground. She was attended by Dr. J. A. Gordon.

A meeting of the Massachusetts Court Officers association will be held at the new court building in Quincy on Tuesday, July 9, at 5 o'clock in the afternoon. On this occasion the association will have as its guests Sheriff Quinn of Suffolk county, and members of the Committee on Public Service and Counties of the legislature. Matters of important interest to the association will also be discussed.

Charles H. Johnson who has met with such marked success with his illustrated lecture "Historic Quincy," giving it not only before most every club and organization in Quincy but throughout the state, is preparing another lecture with "George Washington" as the subject. He has been looking up old prints and data and the lecture will be finely illustrated.

The annual outing of the Makaria Fraternity was held June 28th at Nantasket beach and a grand time the members and their ladies had. The party some sixty in number left Quincy in a special electric car at a little after 6 o'clock. Arriving at Nantasket the party spent an enjoyable evening at Paragon park, patronizing the dance hall and various side shows. They arrived home about midnight.

BRIEFS

Mr. and Mrs. Manley T. Perry of Upland road have gone to St. Johns for a few weeks' vacation.

Miss Marjorie Welch of Hancock street has as guests this week two Wheaton seminary classmates.

The youngest son of J. A. Keating of Washington street had the misfortune to fall on Monday breaking his right arm.

Mr. and Mrs. Howard Torrey of West Roxbury were guests of Mr. and Mrs. Edward Southworth of Greenleaf street over the Fourth.

Mr. and Mrs. Garret Robinson of 144 Upland road are receiving congratulations on the birth of a 10 pound boy born Saturday.

At the Sunday evening service at Bethany church Mrs. Jennie Hocking Hunt will officiate at the organ and John E. Greene will be the soloist.

Judge and Mrs. E. Granville Pratt who have been guests of Mrs. George H. Davis, nee Alice Hardwick, for a week, have returned to their home on Hancock street.

Mr. and Mrs. Lester E. Davis, nee Marjorie Benvie, who came to this city June 22 to be married returned to Foxboro the next day and took up their residence in the cozy new home recently built for them where they are now at home to their friends.

Dr. and Mrs. Cyrus T. Sherman of Greenleaf street, entertained a family party this week, the guests being, Mrs. Sherman's brother. Frank Carter of Cincinnatti, Ill., and Mr. and Mrs. Benjamin Carter of Milford, with their two daughters, Frances and Hester. Mrs. Carter, (Mrs. Sherman's mother) was especially pleased to see her son Frank as he has been in Cincinnatti, for some time.

SOUTH QUINCY

The many friends of Mrs. Mary O'Neil, of Franklin street will be pleased to know that she is resting comfortably at the Quincy Hospital, where she has been confined for the last two weeks.

Elmer F. Ricker reports the sale of the estate of the late Ex-Mayor Thompson on Franklin street to P. A. Milford of West Quincy.

Miss Helen Grant of Brockton was the week end guest of Miss Alice M. Igo of Quincy street.

Bans of marriage were announced at St. John's church Sunday for the second time between Andrew Kelly and Miss Bridget Hardy.

ATLANTIC

Mr. and Mrs. Henry J. Kolb of New York are guests of his mother, Mrs. Jacob Kolb of Clive street.

Coyle Allan of Worcester, spent the holiday with friends on Botolph street.

Mr. and Mrs. Eugene Turner of Chelsea, are visiting his mother, Mrs. A. Turner of Atlantic street.

Mr. and Mrs. Frederick Kolb of East Braintree spent the holiday with his mother, Mrs. Jacob Kolb of Clive street.

Mrs. George Height, Sr., of Billings street, is visiting friends in Maine.

Rev. and Mrs. F. E. Emrick of Brighton are spending a few days with Rev. E. S. Tead of the Boulevard.

Mrs. P. F. Morgan of New York is spending a few weeks with Mrs. Frank Jenkins of Billings street.

William Harding of New York spent the holidays with his parents, Mr. and Mrs. Robert Harding of Botolph street.

Mrs. William Nelson of Atlantic street is entertaining Miss Marion Nelson of New York.

Robert Nelson of Providence, R. I., is visiting his relatives, Mr. and Mrs William Nelson of Atlantic street.

Miss Nettie A. Parlee of Division street has gone to Chatham on the Cape to spend the summer.

Miss Maybel L. Teel, of the Quincy school was married last week to Alvar Polk of Quincy.

Mrs. Spencer Apollinio of Botolph street, is entertaining Mrs. J. Keene of Seaview.

Mr. and Mrs. Harry Read of Squantum street spent the week end at their camp in Pembroke.

Mrs. John Hearn and daughter Alice of Ashmont are visiting Mrs. F. K. Brown of Clive street.

Mr. and Mrs. Ralph Read and daughter, Virginia of Ashmont, are guests of Mr. and Mrs. Harry Read of Squantum street.

The Sunday school of Memorial church will hold its session at five o'clock instead of twelve beginning next Sunday.

Mrs. Alfred Gelenick has returned to her home on Botolph street, after enjoying a week at Winnisquam, N. H.

Mrs. Spencer Apollonio of Botolph street, spent the week end with her daughter Mrs. John Walter of Duxbury.

The ladies of Atlantic Memorial church who are on the china table for the fair in the fall secured the cottage at the corner of Appleton street and the Boulevard for aviation week, selling ice cream, tonics, etc.

President Hobbs of the City Council reported Monday night in crutches. It seems that while in bathing at Atlantic beach Sunday he ran up the beach and stepping on a stone turned his ankle in such a manner as to snap one of the cords. Although admonished to take his bath in a bath tub in the future he says that as soon as he can walk he will go in bathing in the salt water again.

Miss Marion Downey of Bridgewater has returned to her home on East Squantum street for the summer.

MRS. AUBREY HILLARD.

After a lingering illness of several months Mrs. Aubrey Hilliard passed away at her home 87 Middle street, Braintree Thursday evening, July 4. She was a daughter of the late Alva S. Morrison and wife of one of Braintree's most respected citizens. She is survived by her mother, two sisters, her husband and two children, Mrs. Alva M. Dow and Curtis Hilliard. Mrs. Hilliard was an active member of All Souls 'church and the Cochato club until her failing health kept her at home. The funeral will be held at her late home on Sunday at 2.30 P. M.

PLAYGROUNDS TO OPEN.

The Coddington school playgrounds will be opened Monday, July 8, at 9.30 with a flag raising. The grounds will be in charge of a skilled supervisor and will be equipped with ample apparatus. All boys and girls under 16 years are invited.

Parlimentary victories are empty trophies when compared with the genuine scalps of tangible successes.

QUINCY POINT

Little Dorothy Smith is visiting her grandmother Mrs. Taylor of Arnold street.

Miss Eliza Levangie of Quincy Point is enjoying a month's vacation in Montreal, and Quebec, where she is the guest of friends

Rev. L. W. Atwood, for 21 years pastor of the Second Universalist church of South Weymouth closed his pastorate with that church, Sunday. His son Rev. Alfred R. Atwood was pastor of the Washington street Congregational church of Quincy Point for a number of years.

Edgar Emery of Edison street, Quincy, was among those who luckily escaped from the fire which totally destroyed the Wilson House in North Adams, about four o'clock Tuesday morning. Mr. Emery was awakened by one of the clerks and lost no time in getting to the street. He did not stop to put on much clothing and the result was that he lost considerable of his wearing apparel, together with a purse of money, and a bag, containing articles belonging to the Patch Drug Company, for whom he is engaged as a travelling salesman.

WEST QUINCY

The Fourth of July celebration committee received an unlooked for donation when Luther S. Anderson handed the treasurer $15, which had been given him for the celebration fund by the Jarvis Engineering Co., of Everett. The Jarvis Engineering Co., do considerable work in Quincy and have just completed setting up a large pneumatic engine for the Granite Railway Co. June 28 the manager informed Mr. Anderson that he would like to help along the good cause and passed over $15.

Miss Amy L. Fuge of 105 Centre street, has gone to Maine, camping with friends.

Mr. and Mrs. John Craig, nee Linda Veale, of Barre, Vermont are spending part of their honeymoon as guests of Miss E. May Veale of Vernon street. After a visit to Westerly, R. I., they will return to Barre, which is to be their permanent residence.

The many friends of John Williams of 23 Barry street, will be pleased to learn that he returned home from the Quincy hospital, Saturday morning in very good condition. Mr. Williams underwent a serious operation a few weeks ago at the hospital and is now slowly improving.

The regular business meeting of the Epworth League of the Hall Place M. E. church was held in the vestry of the church, Monday evening. The president called the meeting to order at 8.15 with the usual devotional exercises. Reports were received from the various officers. The meeting adjourned at 9 P. M.

Mr. and Mrs. F. Wesley Fuller and daughter Sarah of Hall Place left Tuesday A. M. for Bridgewater, Me., after which they will visit other places. Mr. Fuller is on a business trip.

Carmille B. Fuller of Hall Place, West Quincy has gone to Belfast, Me.

PARK AND DOWNS.

Mr. and Mrs. Thomas L. A. Musgrave of Rawson road are receiving congratulations upon the birth of a son born June twenty-third.

Miss Ruth Gifford of the Quincy Mansion School left this week for Hudson, New York to spend the rest of the summer with her aunt.

Miss Gertrude A. Hicks of Somerville who has been visiting her cousin Mrs. John A. McGowan of Flint street returned to her home Monday

WOLLASTON

Much sympathy is felt for Mrs. A. F. Nelson of Billings road who is confined to her house because of a street car accident.

Miss Mildred L. Blomquist of Pawtucket, Rhode Island is the guest this week of Mrs. John J. Maloney of Newton street.

Miss Hazel Bowman of Whitman came up on Wednesday to be the guest for a week of Miss Edith B. Armstrong of Warren avenue.

Mr. and Mrs. William M. Ferguson and children Florence and Walter, of Clay street, left the first of the week for a fortnight's sojourn at Littlejohn's island, Maine. Mrs. Ferguson's sister, Miss Beulah Collett of Wayland street accompanied them.

Miss Sarah Sproul and Master Harold Morgan of Standish avenue left Friday for Danbury, New Hampshire, where they will spend July and August at Inland farm.

Mrs. G. C. Shunk of Park avenue, Wollaston has gone to Arlington for a few weeks' visit.

Mrs. George K. Nicolls and son Reed spent the holidays at Bath, Me., going down by boat last week.

Rev. and Mrs. Carl G. Horst of the Wollaston Unitarian church are to pass the summer at their cottage in Ossipee, N. H.

Mr. and Mrs. Franklin G. Bennett announce the engagement of their daughter, Florence L., to Chester A. Cleveland, both of Wollaston.

Frank E. Parlin formerly Superintendent of Schools at Quincy was honored by his alma mater, Bates college, last week, when it conferred upon him the degree of Doctor of Pedagogy. At a meeting of the alumni he was elected as its president.

Leon E. White of Farrington street has gone to Wellesley to spend the summer.

Mr. and Mrs. Elwin Cook of Wayland street went last week in their yacht to Littlejohns island, Maine for a two weeks' stay.

George W. Nash of Abington, formerly of Wollaston, announces the engagement of his daughter Louise Hammond to George K. Drew of Wollaston. Both the young people are well known and are receiving congratulations from many friends.

WOLLASTON TENNIS CLUB.

The Wollaston Tennis Club held its annual lobster tournament Thursday at the grounds on Everett street, and, notwithstanding the intense heat, some close and exciting matches were played. The summary:

FIRST ROUND

J. F. Emery beat G. E. Brown	6-3 6-1
H. Green beat A. L. Wilmarth	6-2 6-2
W. E. Weld beat M. L. Harris	6-2 6-2
W. C. Hoxie beat R. J. Evans	6-0 6-1

SECOND ROUND

H. Green beat J. F. Emery	6-4 7-5
R. C. Baker beat R. D. V. Edwards	6-4 7-5

SEMI FINALS

H. Green beat R. C. Baker	6-4 6-1
W. C. Hoxie beat W. E. Weld	6-2 6-3

FINALS

W. C. Hoxie beat H. Green	4-6 6-4 6-2 6-2

ATLANTIC'S FOURTH.

The most complete and varied program ever held characterized Atlantic's celebration this year. With bonfire, parade, athletic contests, ball games, aquatic sports, fireworks and other diversions the day held much of interest for every member of the sixth ward.

Accompanied by the light of red fire, the tooting of horns and the bursting of cannon crackers a large bonfire was set off on the Ward Six playground shortly before twelve.

Although not on the regular program the bonfire attracted a large crowd, about two thousand watching the event. The affair was a very orderly one this year, no actions of rowdyism attending it.

The morning parade got under way shortly before seven and was worthy of note for its completeness and distinctive features. The parade formed at the corner of Botolph street and Newbury avenue and headed by a detail of police and the military band from Fort Banks moved over the following route:

Newbury avenue to Squantum street, to Hancock to Billings road, to Faxon to Edwin street, to Park, to Squantum, to Botolph, to Clive, to Walker, to Squantum, to Billings, to Atlantic, countermarching to Hancock, to Walnut, to Oak, to Linden, to Hancock, to Madison, to Newbury avenue, to Sagamore street, to the Ward Six playground where it disbanded.

Thousands of spectators were on the line of march and houses on the way were generally decorated with flags and bunting of all descriptions.

On the lawns of Frank E. Badger and Charles E. Cherrington the parade was reviewed by a large delegation of city officials and invited guests who vigorously applauded the many novel features.

Among those present were: Mayor Eugene R. Stone, Representative, William J. Leslie, ex-Mayor William T. Shea, ex-Representative Louis F. R. Langelier, City Treasurer H. F. Tilden, City Auditor Henry O. Fairbanks, Tax Collector Herbert S. Childs, City Engineer E. C. Sargent, City Solicitor John W. McAnarney, Inspector of Buildings Warren F. Parker, Chief Assessor Adams, Councilmen Robert B. Craig, Ernest Sodergren, Ralph Hobbs, Herbert G. Beeman, Charles L. Gilliatt, Councilman and Mrs. John R. Richards, ex-Councilmen William A. Carey and Edward P. Histen, James Thomas of the Board of Health, William Law of Ivoryton, Conn., Joseph Whiton of the Advisory Board, Charles Gill, Frank R. Wall, Joseph Clark, Harry Wilson, Albert Hall, Frank E. Badger, Charles E. Cherrington, James A. Smith, Miss Mildred Gray Huston, F. E. Brown, W. N. Kenyon, Herbert Barker, Dr. A. H. Gilson, Arthur Russell and many others.

The guests were extended Atlantic hospitality in the form of a breakfast. The reception committee consisted of Frank E. Badger, Charles E. Cherrington, Herbert G. Beeman, Frank R. Whall, Charles E. Gill, James Smith. They were assisted by Mrs. Frank E. Badger, Miss Bertha Badger, Miss Elsie Badger, Miss Edith Badger, Mrs. Charles E. Cherrington and Mrs. Porter.

William L. Buckley was chief marshall and the chiefs of the four divisions were Edward Keohane, Frank Johnson, Albert H. Hall and Arthur H. Stowers respectively.

The makeup of the parade was as follows:

Detail of Police

Fort Banks Military Band

William L. Buckley, chief marshal

Mary White, Elizabeth Barry and Dorothy Buckley, aids

Adjutant G. W. Lovejoy and Haverlock Keith

Detail Signal Corps M. V. M.

Atlantic Signal Corps, First Company, Sergeant C. M. Pendleton, commanding

Hodenosaunee Tribe, I. O. R. M. George Lavelle and William Hobart in charge

Norfolk Lodge 178, A. O. U. W., float and marching company, Charles Kolstad, commanding
J. S. Dennehy, William Maginess and J. S. Dennehy, Cowboys

Float "Montclair pupils," E. F. Parlee in charge

St. Kevin Chapter, 253, Massachusetts Catholic Order of Foresters, float and marching company

Timothy Keohane commanding, Cornelius M. Duggan and Henry Langelier aids

Uncle Tom's Cabin, float and marching company. S. M. Apellonio, Uncle Tom; Marion Dean, Little Eva; E. J. Gallagher, Charles Mosman and F. E. Brooks slave drivers.

Clown, Andrew E. Wilkinson

Cowboy, Harry Claflin

Float "Our School, in charge of Miss Maud Briggs

Fancy Bicycle, Herbert Barclay.

Float "Kosher Bologna Makers," Thomas Fay in charge

Bingville Fire Department, William Sweet in charge

Pedro, the organ man, Reginald and Mabel Sweet

Squantum Dandelions, J. Allen and Eddie Carlson

Konsurt Kroud, Kalamity Kornur, E. L. Goodridge in charge

1865 and 1912, Alfred Axberg, and F. B. Doring

Just Down from Bingville, T. F. Sullivan and E. G. Clifford.

Goldust twins, Kenneth H. Wood and Herbert A. Lavery

Sing Lew Laundry, Robert Hall in charge

Indian Squaw, Charles and Maria Purdy

Ye Styles of Yesterday, Winifred and Florence Smith

Float, "Squantum Roses," Emil Carlson in charge

George Abraham Washington, Republican nominee, 1916, A. W. Harris in charge

Professor O. Howe Wise and I. B. Smart, F. C. Schonburg and F. C. Towne

Hot Dogs from Dog Corners, in charge of Joseph Canty

Danger Mark on Firing Line, William Knapp and George Turner

Squantum Board of Health, Errington Bradshaw in charge

Sunbonnet Babies, Carl Axberg, Horatio Holland, Herbert Wardwell, Walker Miller, Dana Coldwell

Cowboy and Cowgirl, Neil and Dorothy Hall

Goldust Twins, Ralph Coombs and Carl Dahlquist

George W. Mitchell Company, decorated auto and three teams

Bossom and Lane exhibit

Float, "Hayride" in charge of James Duggan

R. Mellett, electrician

Spanish Rider, Ethan A. Rich

Much credit for its excellence is due to the work of the parade committee: Edward J. Gallagher, chairman; Charles Mosman, clerk; Charles E. Gill, Edward Keohane, Edward Carlson, Arthur H. Stowers, James Thomas, James Morrison, Cornelius M. Duggan, Edward F. Parlee, Albert H. Hall, John A. Duggan, Frank Johnson.

Charles F. Letteney, Alfred W. Jelenek and Harry B. Barham, judges awarded the following prizes:

Best Feature—Uncle Tom's Cabin. Floats—Squantum Roses, first; Our School, second; Montclair, third.

Comic Features—Bingville Fire Department, first; Kosher Bologna Makers, second; Chicago Convention 1916, third; Sing Lew Laundry, fourth.

Juvenile—Sunbonnet babies, first; Gold Dust Twins, (Coombs and Dahlquist), second; Pedro the organ grinder, third; Grotesque Musical Feature, Konsurt Kroud, Kalamty Kornur.

Local Hits—Squantum Board of Health, first; Gold Dust Twins (Wood and Lavery,) second; Squantum Fire Department third.

Grotesque Features—1865 and 1912, first; O Howe Wise and I. B. Smart, second; Squantum Dandelions, third.

Wild West Features—Indian Squaw first; Cowboy and Cowgirl, second.

Individual Features—Cowboy, H. C. Claflin, first; Turk, Ethan Rich, second; Clown, Robert Wilkinson, third.

Odd Features—Hot Dogs, first; Styles of 1872, second.

Fraternal Orders—Red Men, first; Foresters, second; A. O. U. W., third.

Trades—Bosson and Lane, George W. Mitchell, Mellett, Buckley.

The burlesque ball game between the fat men and the lean men took place on the playground at 8.30. The teams dressed in every conceivable costume played an enthusiastic game until the time limit was reached.

The Fat Men put one over the Lean Men winning out by a score of 10 to 1, in four innings despite the fact that the losers had a team of twelve men.

A home run by Davis of the Fat Men brought in three men. Frank Badger scored the only run for the losers.

The lineup:

Fat Men—Poland, Clark, Stevens, Hall, Cheney, Irving, Barber, Hadlock Flynn.

Lean Men—Wilson, Brown, Badger, Smith, Pendleton, McMahon, Bennett, Langelier, Apellonio, Whall, Murkland, Fuller.

The athletic events were run off in good style on the playground under direction of the following committee:

Joseph P. Clark, chairman; Harry B. Wilson, James A. Smith, John McClure, Edward Keohane, Frank Johnson, Edward Hall.

A feature of the sports was an exciting horse race between Miss Margaret White and Miss Phoebe Buckley, the result being decided a dead heat.

The events resulted as follows:

100 Yard Dash; time 11 seconds—Won by Teddy Keohane, Albert Arthur, second; William Knapp, third.

Girl's 50 Yard Dash; time 7 seconds—Won by Alice Wilson, Gladys Arthur, second; Olive Holland, third.

Mile Run; time 4 minutes, 40 seconds—Won by Robert Gerstel, Ralph Knapp, second; Charles Kendall, third.

50 Yard Dash—(Boys under 10)—time 8 seconds—Won by Edwin Heap, George Clark, second; Malcolm Kennedy, third.

220 Yard Dash; time 22 seconds—Won by Teddy Keohane, Nat McClure, second, William Knapp, third.

100 Yard Dash; (boys under 16) time 12 seconds—Won by Ralph Hadlock, Clifton Young, second; Loyal Safford, third.

Shot Put—Distance 33 feet, 5 1-2 inches—Won by Frank Mullen, Thos. Wilkinson, second, Edwin Poland, third.

440 Yard Run; time 58 seconds—Won by Charles Kendall, William Knapp, second; Nat McClure, third.

High Jump—Height 5 feet—Won by R. H. Moore, Edwin Poland, second; Norman Cook, third.

Three Legged Race—Won by Lawrence French and Thomas Wilkinson, Joseph Knapp and George Turner, second.

Broad Jump—Distance 16 feet, 4 5-8 inches—Won by Ralph Knapp, H. Messenger, second; Read, third.

The baseball game between the Tiger A. A. of Atlantic and the St. Mary, Jr's., of West Quincy, resulted in a victory of the home team by a score of 7 to 3.

The lineup:

Tiger A. A.—Shoghrough, p. Joe Duffy, c, Donnelly, 1st, Whalen, 2d, Jack Duffy, 3d, Curtin, lf, Creeden, ss. McNally, rf, Johnson, cf.

St. Mary's—Carruthers, c, Connors, p, Duggan, 1st, McDonald, 2d, Quinn, 3d, ss, Flaherty, 3d, Carroll, cf, Manning, cf, Bennett, rf.

Score by innings:

	1	2	3	4	5	6	7	8	9
Tiger A. A.	0	0	1	0	0	6	0	0	—7
St. Mary's	2	0	0	0	0	1	0	0	—3

During the morning the children were served, much to their delight, with ice cream at the committtee headquarters on Botolph street. Mrs. Walter P. Hill and Mrs. Herbert G. Beeman were the committee in charge

The afternoon opened with a band concert at one o'clock, corner of Billings Road and Hancock street, where the Fort Banks Military Band played an entertaining and varied program.

The afternoon baseball game was played between the Atlantic A. A., and the Gillette Safety Razor Team on the Ward Six playground, resulting in a score of 6 to 3 in favor of Atlantic.

The lineup:

Smith cf, Stevens, 2d, McLeod, c, Smith, cf, VG. Stevens, 3d, McLeod, c, Lemuel, 1b, Gerstel, rf, Houghton, cf, Hoyt, p.

Gillette—Petty, ss, Jones, 3d, Bennett, 2d, Hayes, 1st, Lally, c, Chisholfm, lf, Kelley, cf, Trow, p, Dana, rf.

Score by innings:

	1	2	3	4	5	6	7	8	9
Atantic	0	0	5	1	0	0	0	0	—6
Gillette	2	0	0	0	0	0	0	1	—3

Umpires Colligan and Murphy.

Miss Rose Pitonof was the big hit at Sandy beach, off Webster street where over 5,000 gathered to watch the water sports.

Besides giving an exhibition of diving and fancy swimming she acted as judge of the girls diving contest and when she came ashore after her exhibition she received an ovation which interrupted the other events for some time.

Miss Pitonof showed a number of styles of diving and got a great hand when she did the life saving act.

Among her strokes were the French stroke, sculling forward and backward, somersaults, a porpoise at play, and the Australian crawl stroke, the fastest swimming stroke known.

Her dives included the side sailor, head dive, jack knife, bullfrog. Another dive in which she came up feet first caused applause while the "Here we go" dive which resembles Annette Kellerman's Australian "splosh" caused a great laugh.

Another feature was the speed exhibition of the racing power boat Premier III with McIntyre as skipper. The speed with which she cut through the water held the crowd fascinated for a long time.

The water sports were under the direction of the athletic committee and resulted as follows

Open Race—Won by Ralph Knapp, holm, lf, Kelley, cf, Trow p, Dana, third.

Girls' Race—Won by Josie Aulbach, Catherine Gay second, Marion Phillips, third.

Girls' Diving Contest—Won by May O'Brien, Laura Bean second, "Anna Waters," third.

Relay race—Won by Leo Goyette and Reggie Gay, Ryder Gay and Ralph Knapp, second.

Under Water Swim—Won by Lawrence Bean, Ralph Knapp, second.

Diving Contest—Won by Henry Safford, Archie Briggs, second.

Riding the Barrell—Won by Lawrence Bean.

The hand tub playout on the Playground at five o'clock drew a large crowd. In the contest were the "Granite" of Quincy, D. J. Nyhan captain; the "Hydrant" of Milton George MacCaffrey captain and the "Union" of Braintree, Charles Graham captain.

The "Union" of Braintree won out with a stream of 186 feet, 7 inches. The "Hydrant" of Milton came second with 180 feet 11 inches to her credit. The "Granite" met with a lot of hard luck and was only able to throw 145 feet 2 inches.

The judges were: Captain Maybury of Braintree, captain, F. G. Schahrer of Wollaston, B. F. Guptill of Braintree and John Moir of Atlantic, D. J. Nyhan and Stephen H. Edwards formed the committee.

The closing event of the varied day was the display of fireworks in the large field between Faxon road and the Shore boulevard witnessed by several thousand people.

The fireworks were of high grade and pleased every one.

WOLLASTON GOLF CLUB.

R. R. Freeman won the prize for the best gross score, with a total of 73, at the handicap medal play of the Wollaston Golf club upon its links at Montclair Thursday.

F. D. Collins, with a score of 67, won the first net prize, and C. A. Price, J. H. Churchill and P. H. Sherwin were tied for the second net, each having a score of 68. The summary:

R. R. Freeman	73	6	67
F. D. Collins	88	21	67
C. A. Price	77	9	68
J. H. Churchill	81	13	68
P. H. Sherwin	83	15	68
G. J. Murphy	79	10	69
D. W. Wade	89	19	70
J. J. Kennedy	94	24	70
H. S. Lawton	80	9	71
W. S. Brophy	86	15	71
C. M. Hart	77	5	72
J. E. McLaughlin	82	9	73
W. F. Kerns	85	12	73
F. G. Thayer	86	13	73
H. B. Driver	86	13	73
D. H. Goodspeed	92	18	74
J. A. Campbell	87	13	74
W. G. Clark	89	13	76
V. M. Smith	89	13	76
J. R. Hanmar	86	9	77
W. C. Johnson	96	19	77
J. S. Phelps	91	13	78
J. M. Gallagher	86	7	79

NORRIE VS. NORRIE.

Mrs. Ethel Parker Norrie was on June 28th granted a divorce decree nisi, from John Norrie on the grounds of cruel and abusive treatment and given the custody of their infant daughter. The case was contested.

IN POLITICS.

The return of Col. William A. Gaston to active politics, and the example of his power given at Baltimore, is believed to foreshadow his candidacy for the United States Senate as a rival to Mayor John F. Fitzgerald.

Twice candidate for Governor and ex-National Committeeman, Col. Gaston has shown in Baltimore that he has lost none of his potency. Thus only a few hours after the Massachusetts delegation had voted, 35 to 1, urging the National Committee to withdraw Parker as candidate for temporary chairman, he succeeded in giving 15 Massachusetts votes to Parker, which, with three for O'Gorman, only left half the delegation for Bryan.

An Italian fisherman has landed a fish with glass eyes at Boston. The next thing wou know the finney beauties will be nibbling at the hook in dress clothes and monocle.

"OLD THINGS"

**OLD HOUSES, OLD TREES, OLD MONUMENTS, OLD TABLETS, OLD MILE STONES. If interested, send for circ

The Quincy Patriot

SATURDAY, JULY 6, 1912

WEEKLY ALMANAC.	Sun Rises	Sets	Full Sea Morn.	Eve	Moon Rises
Saturday, July	4.14	7.24	3.30	4.00	11.09 P.M
Sunday, "	7. 4.15	7.23	4.15	5.00	11.28 "
Monday, "	8. 4.16	7.23	5.15	5.45	11.50 "
Tuesday, "	9. 4.16	7.22	6.00	6.30	morn "
Wednesd'y, "	10. 4.17	7.22	7.00	7.30	12.17 "
Thursday, "	11. 4.18	7.22	8.00	8.30	12.52 "
Friday, "	12. 4.18	7.21	9.00	9.30	1.38 "

Last Quarter, July 7, 11.47 A. M.

The Fourth is over. Now for the circus.

Quincy did herself proud on the Fourth of July celebration.

The white clothed "jackies" were a pleasant feature of the big parade.

Nantucket has struck a progressive gait. There is a movement in favor of the automobile in the usually winter ice bound island. They should hail the chance to thaw out in the summer time with the gasoline wagons.

Quincy depositors in the Postal savings bank would eat up all the interest on car fare trips to Boston everytime they have to deposit.

A SUGGESTION.

If the Masons are to have a Masonic Temple in the near future we would suggest as a suitable site, the Nightingale property at the junction of Washington and Temple streets. Not only is the location a good one, situated near a group of attractive buildings, but if utilized would blot out what has been an eyesore for several years. The corner deserves a fine building. Many have hoped the Quincy Mutual Fire Insurance Co., would sell their present location and move across the street.

QUINCY TENNIS CLUB.

The annual Fourth of July tournament for doubles under the auspices of the Quincy Tennis club was held all day Thursday on the Whitney road courts. There was a good field of entries and a large gallery. The result up to the finals was as follows:

FIRST ROUND.

Webber and Soule beat Beale and Kenzily 6-3, 6-4.

Stewart and Saumis beat Thomas and Londgley 6-4, 6-4.

Davenport and Niles beat Chadwell and Emmons 6-1, 6-0.

Everts and Everts beat Bates and Rice 6-4, 6-4.

Page and C. R. Currier beat Tunis and Tunis 6-1, 6-2.

SECOND ROUND.

Wilbur and Soule beat Cummings and Libsmore 6-4, 6-2.

Davenport and Niles beat Stewart and Saumis 6-1, 6-1.

Page and Currier beat Everts and Everts 2-6, 6-4, default.

Collester and Porter beat Pfaffmann and Lawton 6-1, 6-1.

SEMI-FINALS.

Davenport and Niles beat Webber and Soule 6-3, 6-2.

Page and Currier beat Collester and Porter 8-10, 6-1, 6-2.

The finals will be played between Davenport and Niles and Page and Currier next Saturday to decide the winner of the tournament.

SCHOOL ATTENDANCE.

Superintendent Barbour reports the school attendance for June to have been as follows:—

	Whole No. at Date.	Av. Daily Attendance.	Per. Cent. of Daily Attendance.	Tardiness	Dismissed	Truancy
High	689	639.2	94.9	63	55	2
Adams	348	321.5	91.6	11	1	0
Atherton Hough	165	148.1	93.0	0	0	1
Coddington	438	407.2	92.4	8	16	0
Cranch	331	322.6	97.5	2	3	0
Gridley Bryant	278	262.7	94.7	11	5	1
John Hancock	318	301.2	91.5	2	1	0
Lincoln	416	405.4	96.9	16	4	2
Mass. Fields	388	361.2	93.1	18	22	0
Quincy	598	555.2	93.3	40	4	1
Washington	438	411.0	93.1	32	7	5
Willard	744	712.7	95.5	2	5	0
Wollaston	422	382.0	94.5	17	23	0
	5574	5284.0	94.5	222	146	12

BEAN BAG CONTEST.

Two candidates were initiated at the the meeting of the Knights and Ladies of Honor held Wednesday evening in Protection hall. It was expected that the Deputy and suite would attend but they failed to put in an appearance.

A bean bag contest was a feature of the evening and prizes were won by Calvin Fletcher and Mrs. Charles P. Gould. The affair was in charge of a committee composed of Mrs. Almira Huston, Mrs. Thomas Huston and Miss Isabelle McVurnie.

HOLIDAY FIRES.

July 3rd and 4th were two busy days for the firemen especially for the Central Station apparatus which responded to eighteen alarms on these days. The record of the Central Station responses was as follows:

JULY THIRD.

1.18 P. M. Box 37, roof of C. H. Spear's house Franklin place.

4.20 P. M.—Still alarm, Woods at corner Common and Adams street.

4.30 P. M.—Box 32, Roof of barn on Tirrell estate Franklin street.

9.25 P. M.—Box 37, Bonfire rear of J. P. Bigelow house Franklin street.

11.25 P. M.—Sheds of Granite Railway Co. off Bates avenue.

11.58 P. M.—Telephone pole Marsh street.

JULY FOURTH.

2.30 A. M.—Box 6.14 False alarm.

2.45 A. M.—Box 27 Myatt's barn off Washington street, Incendiary.

3 A. M.—Still alarm bonfire on Brackett estate, Adams street.

3.10 A. M.—Box 75 Shed Sumner street.

3.30 A. M.—Still alarm roof of Swaine's store Franklin street.

3.32 A. M.—Box 27 Myatt's barn off Washington street, Incendiary.

4.50 A. M.—Box 124 Barn on John C. Randall estate Adams street.

10.30 A. M.—Still alarm same fire.

12.40 P. M.—Box 173 Woods at Newcomb Square.

4.30 P. M.—Woods Newcomb Square.

7.40 P. M.—Box 26, Awning over pool Room in Hancock block.

10.25 P. M.—Box 41 Outbuilding on Parker street.

In addition to the bell alarms the Wollaston apparatus responded to three still alarms for bonfires; West Quincy went out on four still alarms and Atlantic on four still alarms. These were all for bonfires and grass fires. Hose 4 at Quincy point responded to several bell alarms but no still alarms and Combination 3 at Houghs Neck did not move a wheel, during the Third and Fourth.

FOURTH IN QUINCY.

The great and glorious Fourth of July has winged along its 136th milestone in the passage of time and today it is as far away from us as ever.

The third successive celebration of the day by the citizens of Quincy, was if possible an even greater success than that of its predecessors.

The weather conditions started off in the morning as though they would be ideal, but as the day advanced the heat increased in intensity, and about noon time it reached the limit of its strength.

This of course made it somewhat uncomfortable for marchers and others who were forced to active movement, but the heat was no where near as severe as one year ago and then there was a little air stirring which afforded some relief.

And taken all in all there was every reason to feel considerable gratification over the weather and the way things moved along.

It was a safe, sane and sensible Fourth of July celebration in every way.

There were a number of fires and much damage resulted, but those could not be directly attributed to any recklessness on the part of the citizens in celebrating.

The lack of rain, making everything as dry as tinder increased the possibilities of fires.

The lumber men of the city, wisely wet down their stock and maintained a constant guard of a large force of men over their premises to safeguard against fires, which was a very wise precaution.

The night before was not very noisy. There was the usual crowd parading up and down Hancock street the greatest congestion being in the vicinity of City Square.

In South Quincy and other sections of the city crowds gathered and blew horns and made some noise, but the dins of the previous years when bedlam was let loose were conspicuous by their absence. Clubs and private families kept open house and entertained in a most lavish manner.

Along towards twelve o'clock the crowds on the street began to thin out, much of the noise ceased and after one o'clock, only now and then a lonesome horn would be heard to break the stillness of the night.

The day was ushered in with the ringing of bells, which was repeated at noon and night. Flags were displayed all over the city, the flags of the school and other public buildings floating proudly on the breeze.

The events of the day moved along with commendable rapidity. There were only slight delays at times and those were not sufficient to cause any annoyance.

The grand stand was one mass of brilliant color, and beauty, with the light summer dresses of the many women present and the scene was enlivened by the many colored ribbons and fancy colored parasols which were sported.

It was a brave sight from every angle.

Capt. J. Hood of the battleship Delaware and his staff were the center of attraction as they reached the stand.

Capt. Hood, told the Ledger representative that this was the first time he had seen his boys on the march, and judging from the smiles which wreathed his face, as the white backed lads yipped by with their swinging business-like gait, and the din of the applauding thousands ringing in his ears, he felt satisfied that his boys in this department as well as in many others were up to the standard and the equals of any in the ships of Uncle Sam's fleet.

Everyone came in for applause as the line swung by the grand stand.

Galen Bowditch was given a great reception as he saluted from the saddle of his white charger. Every one was happy.

Then for a few moments every one was thrilled and many trembled with fear for the consequences.

The fire alarm sounded. The whole square in front of the grand stand was a confused mass of people, men, women, children, horses, carriages, electric cars and automobiles.

Up the street two big pieces of fire apparatus, with their three horse hitch could be seen coming along.

Warning cries were sent out on every side.

Many people thought the day was to be marred by a terrible catastrophe. Fortunately it was averted by the quick work, and good judgment of every one concerned.

Members of the committee, policemen and the cooler heads in the crowd, hustled the people out one side, directed drivers of teams and automobiles to swing out and a clear passage was effected.

The drivers of the fire apparatus showed splendid nerve and judgment. Warned by the cries of those in the street, the drivers held their foot on the brakes, the reins were gathered in taut and the horses kept under perfect control.

The emergence from this thrilling and spectacular situation without injury to any one, not even the scratching of paint on a carriage was about as sublime a result of cool judgment and good work as one could wish to see.

Every one is deserving of credit for the manner in which the chaos of almost certain disaster was turned into an orderly mass of two lines of people with a good passage way between.

There was even another chapter to this startling situation.

The crowd on the grand stand, startled by the rapidly moving panorama, rushed forward to get a better view of what was going to occur.

There was an ominous crackling, a slight buckling, of the stage near the forward part.

Many were prepared to jump rather than get caught in the crumbling timbers and mass of people. But again the coolness of every one asserted itself and threatened disaster was averted.

Every one stepped back, and the strain on the platform was divided over its entire area and the danger was over.

The fireworks display was a dandy. Chairman of the fireworks committee George F. Elcock had worked hard and if anything went wrong he would have felt pretty bad about it, but everything worked smooth and the thousands were happy and satisfied.

The end of the fireworks saw every one pretty tired from the constant movement of the day and they were eager enough to get home and take their rest.

At midnight last night, quietude reigned supreme in every part of the city and at no point was it more noticable than in City Square.

Everybody was astir bright and early, the morning of the Fourth, ready to enter heart and soul into the spirit of the celebration. The early morning parade was announced to start promptly at 8.30 and it was but a few minutes late. Long before the time for the start however the street cars had been bringing crowded freights into the square which was soon packed to suffocation.

Those who had seats in the grand stand sought good places, though for that matter one seat was a good as another. In the centre of the grand stand was Commander Francis P. Loud of Paul Revere Post 88 G. A. R. with the post colors guarded by a quartette of comrades.

Down front was the judges and a large table containing the prizes, that were to be awarded to the several features. The judges expected to be taken over the route in automobiles but there were not cars enough for all. Shortly after the parade started Capt. John Hood, Lieut. Commander W. R. Gherardi, Lieut. S. C. Rowan, Lieut. P. F. Bassett and Lieut. H. Brown of the Delaware arrived and took seats on the reviewing stand. Others on the reviewing stand were Mayor Stone Senator George L. Barnes, Representatives Walter E. Piper, and William J. Leslie, Lieut Commmanders Robert Craig, Oswaldo Ferdinandez and M. Bianchi, of the Argentine Navy.

Over in front of the Adams Building and Savings Bank building was a long row of automobiles, filled with sightseers while the windows of the Granite City Club and offices in these buildings were also filled with sightseers. The officers on the Council Chamber floor of City Hall also contained their quota of sightseers. In fact every good view point was taken advantage of and City Square was black with humanity.

The parade formed on Hancock street near the Adams Academy, the several divisions forming on side streets. The jackies from the battleship Delaware arrived at Houghs Neck at 8 o'clock and were brought to City Square in special cars. Arriving they marched down Hancock street, as far as the residence of Dr. J. A. Gordon where they wheeled about into line and the parade immediately started.

The horse of Marshal Bowditch was a little late in arriving and he started in the parade on foot. A nobl white steed soon arrived however and he was soon seated comfortably on his mount.

It seems as though a little mistake was made at the start in having the parade turn into Washington street, direct from Hancock street instead of marching past the grand stand and thence through Temple street to Washington street, as those in the grand stand had to wait until the end of the parade before they had an opportunity to see it.

All along the line of the parade there were great crowds gathered to see the marchers pass and many of the features were heartily cheered. The jackies of the Delaware came in for much applause all along the line for with their natty white uniforms and perfect step they were indeed an inspiring sight. The march past the reviewing stand was also finely executed and it was noticed that as the colors passed the officers of the Delaware on the reviewing stand came to a salute and uncovered, setting an example which the others were quick to follow

After the parade the jackies marched to the grounds of the Adams Academy where they were drawn up into line, batallion front, with the colors to the fore. Then Capt. George E. Adams, marshal of the military division presented the command with the silk banner and silver cup had been awarded them. In making the presentation. Capt. Adams expressed his apreciation of the fine appearance the men had made and extended to them the courtesies of the city, inviting all to return to Quincy and enjoy the afternoon features and fireworks in the evening.

The prizes were accepted in behalf of the jackies by Lieut. Commander Bloch, with many thanks.

The sailor boys were then refreshed with orangeade after which they marched to Coddington street where they again boarded the special cars for Houghs Neck.

While the crowd was waiting in City Square for the parade to return, three blows, the Chiefs call sounded on the fire alarm bells. This was a still alarm and was for a fire in the barn on the Randall estate on Adams street, which had again broken out. In response to this call the fire apparatus dashed through the square adding to the spectacular effect. When they went through the square they had to slow down somewhat however.

With its usual hospitality the Granite City club kept open house and entertained a large number of the ladies of the members, who were refreshed with ice cream, cake, fruit, sandwiches and lemonade.

After the parade was over the club entertained the officers of the battleship at lunch in Colonial hall.

As stated above the parade formed on Hancock street near the Adams Academy and moved in the following order:

Mounted Police

Chief Marshal Maj. Fred E. Jones

Chief of Staff, Capt. George A. Wardwell. Aids, Dr. W. R. Blanchard, Miss Harriet B. Pierce, Albert Keating, bugler John F. Johnson and Irving Barry.

FIRST DIVISION.

Marshal Capt. George E. Adams

Adjutant, John A. Phelan, Quartermaster George Saylor.

U. S. S. Delaware, band

Four companies of jackies from U. S. S. Delaware, under command of Lieut. Commander C. C. Bloch

'Co. K 5th Regt. M. V. M. Hingham
Capt. Edward L. Bouve

Edward J. Lennon, a comrade of Post 88 marched over the line just back of the Sons of veterans. He wore an old army unifrom, and carried his army gun, over his shoulder was his blanket roll, while on his back was a sign reading "Co. D, 16th Regt. Mass. Vol. Inf. Gettysburg
Quincy Fife and Drum Corps
led by two drummers and fifer representing "The Spirit of '76."

Sons of Veterans Reserves
Commander Frank Chubbuck

Col. A. B. Packard camp, S. of V.
Commander Frank Stoddard

Boy Scouts
B. F. Hodgkinson, Jr., Scout Master

British Naval and Military Veterans
Lieut. Col. William Cole
Adj. Capt. J. C. Johnson

SECOND DIVISION
Marshal Capt. David Hansen
Chief of Staff, Arthur F. Raymond
Bugler, Charles Brown
Aids, W. H. Taylor and William J. McGrann

WOLLASTON BAND.

Junior Order Moose
Capt. Charles Williamson

Loyal Order Moose, carrying red umbrellas and escorted by the degree team in red suits.
Capt. S. R. Jardine

Two decorated automobiles containing members of Paul Revere Relief Corps

THIRD DIVISION
Marshal Galen Vinton Bowditch

Delapidated carryall labelled "Bum's camp" "Beer, clams, etc." Tip cart decorated with burlap labeled "Beer for sale here"

Dublin's best two men.

A policeman, negro, Indian and boy chanticleer marching

FOURTH DIVISION
Marshal Hamilton

Tableaux representing Capt. John Smith and Pocahontas, put on by Hodenosaunee tribe of red men.

Float containing ladies in viking costume, marked Daughters of Viking court 933 C. of F. of A.

Irish Jaunting Car. Misses Kitson Hansen Shoe Co.

Johnson Bros., clerks in large auto

Johnson Bros. Auto delivery wagon drawn by a horse.

Little, E. Beatrice Johnson in pony cart

Hodgkinson milk wagon

Lake View Ice Co.

Quincy Oil Co.

Mitchell Ice Cream Co.

L. Grossman & Son. Junk dealers

AMES BAND

Shaw Furniture Co., three teams

M. Mirkin, Upholsterer

William Paterson, florist

H. E. Emerson carriage Mfg.

Kincaide Furniture Co., seven teams

Thomas O'Brien, Contractor
Winer Bros., Variety Store

The parade was about twenty minutes passing a given point and it passed in review of the grand stand on its return shortly after 10 o'clock. At first it was attempted to give out the prizes as the features passed, but to avoid confusion this was given up and a representative of each feature was instructed to call at the judges stand after the parade and get their prize. For this reason there was no regularity in giving out the prizes, that is they were given out as fast as called for. Those to be awarded prizes were as follows:

—Delaware jackies a red banner and cup.

Co. K. M. V. M a shield.

British Naval and Military Veterans, a shield.

Woman's Relief Corps, a cup.

Junior Moose, a banner.

Red Men, a cup.

Loyal Order of Moose, a cup.

Boy Scouts, a cup and banner.

Shaws Furniture Co., a cup and shield.

Chanticleir boy, Theodore N. Parson, a rosette.

Cow Boy, W. J. McGann, a cup.

William Paterson, blue rosette.

M. Mirkin, blue rosette.

Daughters of Viking, a cup.

Irish jaunting car, a cup.

L. Grossman & Sons, a blue rosette.

Kincaide Furniture Co., a banner and cup.

Dublin's best, a cup.

Johnson Bros., a cup.

E. Beatrice Johnson, a cup.

Winer Bros., a cup.

Quincy Oil Co., red rosette.

Bum's camp, rosette.

H. E. Emerson, blue rosette.

Thomas O'Brien, a blue rosette.

Chief Marshal, Maj. F. E. Jones, Chief of Staff Capt. George A. Wardwell and Marshal G. V. Bowditch rosettes.

AUTOMOBILE PARADE.

The automobile parade started immediately after the finish of the feature parade and as anticipated it was a very pleasing as well as a most successful feature. There were nearly one hundred automobiles in the line, several of which were very prettily decorated.

Col. Henry L. Kincaide, the Chief Marshal of this parade rode in his auto, with Mrs. Kincaide, the car being very prettily decorated with flowers.

The most elaborate and unquestionably the handsomest car was that of Miss Edith Ames, daughter of Natham Ames. This car was one mass of white Mr. Ames and his family who occupied the car also being in white. The white fluffy material was very tastefully draped about the sides and end of car.

Dr. Francis Abele, Jr., had his car decorated with flags and the occupants dressed to represent the Colonial period.

Huntington Walcott Post, G. A. R. of Milton also attracted considerable attention. In this car were a number of veterans of the Post and they carried their colors aloft.

The most striking as well as grotesque car was that of A. P. Russell, of Wollaston. This car was occupied by five colored (?) men with long snowy white whiskers.

President Hearn of the Board of Trade had his car decorated with the American colors and carried a banner which admonished all to join the Board of Trade.

Penniman's Taxi Service Co., had one of their taxi cars in the line with a load of young misses. They also had their seven passenger touring car in line.

Another car that attracted considerable attention was that of J. Warren Nightingale. This car was prettily decorated with crimson ramblers and looked as sweet as the fair ladies who occupied the car.

The A. T. Stearns Lumber Co., had a log cabin built on their float and they carried the drum corps over the route.

The palm for attractiveness however was carried off by the half dozen charming young ladies who occupied a canopied car which bore the label "suffragettes." The young ladies wore men's sailor straw hats, and blue jackets. Some of the men in the grand stand were heard to remark as they pased, that if all suffragettes were like these they might vote.

Delcevare King was in his electric with a group of young children who had a jolly time. They wore American flag caps.

There were also many other cars that might well be mentioned but for lack of space.

This parade was led by Chief Burrell and Officer Philips in a runabout. The two bands also rode in motor trucks.

The prizes for this parade were awarded as follows:

FLORAL DECORATED CARS.

Silver cup, Col. H. L. Kincaide.
Silver cup, J. Warren Nightingale.
Silver cup, Miss Edith Ames.
Silk banner, Dr. Francis Abele, Jr.

BEST DECORATED AUTOMOBILE.

Silver cup, Miss Edith Ames.
Silver cup, Col. H. L. Kincaide
Silver cup, Walter Deacon.
Silk banner, Delcevare King.

MOST EXPENSIVE AUTO.

Silver cup, Joseph L. Whiton
Silver cup, W. G. Shaw
Blue banner(Huntington Walcott Post

MOST GROTESQUE.

Silver cup, Arthur P. Russell

BEST EQUIPPED.

Silver cup, Joseph L. Whiton
Silver cup, W. G. Shaw
Silk banner, Huntington Walcott Post.
Special banner, Simmeon Scammell

BEST ORIGINAL

Silver cup, Arthur P. Russell
Silver cup, Huntington Walcott Post
Silk banner, Suffragettes
Silk banner, Board of Trade.

TRUCK DIVISION.

BEST DECORATED.

Silk banner, Nathan Ames.
Silk banner, A. T. Stearns Lumber Co.
Silk banner, H. L. Kincaide & Co.

BEST ARRANGED TRUCK.

Silk banner, W. G. Shaw
Silk banner, H. L. Kincaide & Co.
Silk banner, A. T. Stearns, Lumber Co.
Special cup, Suffragettes.

In adition to the above a banner and cup was awarded to the Woman's Relief Corps.

While the parades were in progress and during the afternoon, Charles H. Johnson, chairman of the Children's committee and aids visited the several wards of the city and distributed free ice cream. Ice cream was supplied to 2,500 children.

Chairman Johnson speaking of the children's entertainment said that it was remarkable how orderly and patient the children were all over the city. This was especially true at the Common street distribution point where 575 children with tickets stood patiently in line waiting their turn. There was no pushing or crowding on the part of any of them, and they seemed to realize that they were being served as fast as possible and were content to wait for their turn.

The days celebration wound up with a grand display of fireworks at Merrymount park. Just how many were gathered at park is hard to estimate but there were many thousands. People began to wend their way to ward the park as early as six o'clock so as to be able to secure a good place from which to witness the exhibition. Not only did they come on foot but the electric cars brought thousands from al over the city while as many thousands came in wagons upon which seats had been arranged. Then there were automobiles without number so that at 8.30 when the exhibition was started the park and street was black with humanity.

Promptly on the hour of 8.30 Chairman George F. Elcock announced through a megaphone that the exhibition was now about to commence and that the first piece an American flag followed by a salute of 21 bombs would be touched off by Mayor Stone.

His Honor applied the torch to a fuse and in an instant a line of flame ran up to a small pin wheel. At first it loked as though he had fired the wrong piece. In an instant however a sheet of flame ran along an invisible wire to another wheel some distance away. There was an explosion and a shot of fire ran back over the wire with a loud report and the next instant the flag set piece was burning. It was a very pretty effect and well executed.

From then on for a little over an hour the multitude were held spell bound by the display. While there were not as many set pieces as usual what there were was good. The bombs exploding in the air were grand and taken as a whole the major part of the exhibit was one of the best ever seen in Quincy. Everything went off without an accident and by 9.45 the thousands were again wending their way homeward. The street railway had hundreds of cars in waiting on Hancock street going in both directions.

H. H. Holmes was in charge of the Board of Trade rooms Thursday and served orangeade to hundreds of people who visited the room to witness the parade or rest during the day.

Comrade Albert Keating of Paul J. Revere Post, No. 88, G. A. R., was the only civil war veteran on the staff of Chief Marshal Fred E. Jones. He sat on his spirited horse in true cavalry style and was a noticable figure in the parade all along the line of march.

NOTES OF CIVIC PARADE

Maj. Fred E. Jones entertained the members of Co. K 5th Regt. at lunch at his home after the parade.

The fireworks at Merrymount Park were given by the American Fireworks Co. of Boston.

A meeting of the General July Fourth Committee will be held at the rooms of the Board of Trade Tuesday evening. The committee desire that all bills against the association be presented at that time.

E. J. Lennon feels somewhat disgruntled because one of Boston papers had him down as receiving a shield as leader of the British Naval and Military veterans. As a matter of fact Mr. Lennon was a feature by himself and did not receive a prize, although many thought his feature deserving of recognition.

NOTES OF AUTO PARADE.

As the auto parade wheeled into Atlantic on the Fourth, the band very appropriately struck up "Should Auld Acquaintance be Forgot."

Some little delay was experienced in getting the auto parade under way, this was due to the brisk fire on Adams street, which took away many autos, the failure of our local concern to send their trucks as agreed for the use of musicians, and the congested condition in city square at the time the Auto parade was scheduled to start.

Some criticism was heard regarding the speed of the autos in the auto parade. Chief Burrill who led the procession was instructed to move at a 12 mile speed. This was the average speed although at times this speed was reduced to 8 miles pasing thickly settled districts. On the boulevard where no people were in sight the speed was increased to 15 miles. The actual time consumed in covering the 12 miles route was one and one quarter hours which included the wait at the roailroad crossing for trains passing the South Quincy station.

In a gathering of urchins on Copeland street one enthusiast exclaimed as the Chief Marshal passed "Gee, there's Governor Guild." "No you chump" piped up another "that's Kincaide." Many citizens along the route mistook the chief marshal for the Mayor.

HOLIDAY DECORATIONS.

All the stores in the city were handsomely decorated for the Fourth of July and the stores in the Quincy Square district were conspicuous by the coloring of red, white, and blue, The stars and stripes were displayed to great advantage in all quarters. The people who decorated so far as obtainable were: Hancock Chambers, W. G. Shaw Co., D. B. Stetson, Quincy Y. M. C. A., Dennen's Restaurant, Thompson's Restaurant, Hearn's Pharmacy, Cox's Pharmacy, City Hall, Mt. Wollaston Bank, Quincy Market, Woolworth's Five and Ten cent store, Johnson's Market, Johnson's Flower store, Quincy Savings Bank, Currier's Market, Payson, Mitchell Company, Murphy's Pharmacy, McConnell's Fruit store, D. E. Wadsworth Company, Quincy Department store, C. P. Pttch Coal Office, Quincy Ledger, Sanborn and Damon, D. Litchman, Sample Shoe store, Wheeler and Wilson, Kincaide's Store and annex, William's Jewelry store, Forbes and Barry, Warshaw's Dye House, D. B. Stetson, Walsh Drug Company, Dr. J. E. Maloney and John M. Gillis ,and Jonathan S. Swingle.

QUINCY CELEBRATION COM.

The men who directed and guided the celebration are deserving of considerable commendation for the success of their efforts.

Every one worked hard. There was no shirking on the part of any one.

The Officers of the Association and the chairmen of the various committees are given below.

The committees who helped out would mean a reproduction of the Quincy directory.

President—Hon. Eugene R. Stone.
Vice President—James F. Burke.
Secretary—Arthur W. Stetson.
Treasurer—Clarence Burgin.

COMMITTEE CHAIRMEN.

Finance—James H. Elcock.
Publicity—Alfred N. LaBrecque.
Parade—Capt. George A. Wardwell.
Music—Albert L. Whitman.
Automobiles—Col. H. L. Kincaide.
Athletics—James E. Neary.
Children's Sports—Charles H. Johnson.
Fireworks—George F. Elcock
Entertainment—C. W. Hanscom.
Decorations—Harry G. Studley.
Reception—Hon. William T. Shea.
Incorporation—George E. Adams.
Antiques and Horribles—Galen V. Bowditch.
Music, acting—Thomas Griffin.

AUTO ACCIDENT.

Francis Poole, of Somerville, his wife, two daughters and a son, escaped serious injuries Thursday afternoon about four o'clock when their automobile while going down a hill on Adams street, crashed into a telegraph pole. Three of the occupants were thrown out but were not injured.

Mr. Poole, who was operating the car, was unable to make the brakes work and could not stop the machine.

The car was considerably damaged. The party was on their way to Nantasket and they returned home to Somerville by trolley.

THOMAS CRANE PUBLIC LIBRARY.

New Fiction.

Abbott, Lucy T. Naomi of the island. 294.98
Andrews, Mary R. S. Counsel assigned. 327.94
Bell, Lilian. Carolina Lee. 309.62
Bower, B. M. Lonesome land. 307.86
Brady, C. T. Chalice of courage: romance of Colorado. 296.75
Secret service: light in Richmond in the spring of 1865. From the play by William Gillette. 296.81
Carry, Mabel D. Betty Moore's journal. 303.107 226.75
Castle, W. R. Green vase.
Cornelius, Olivia S. Eyes at the window. 314.99
Croker, Beatrice M. Rolling stone. 298.84
Erskine, Payne. Mountain girl. 290.52
Finnemore, John. Red men of the dusk. 254.82
Hale, Louise C. Actress: a novel. 310.45
Harding, Peter, *pseud?* Corner of Harley street: familiar correspondence of Peter Harding, M.D. 298.78
Hodges, Arthur, Essential thing. 249.53
Hunt, Elizabeth H. When Margaret was a freshman. 298.72
Ingram, Eleanor M. From the car behind. 291.74
Jepson, Edgar. Pollyooly: romance of long-felt wants and the red-haired girl who filled them. 309.86
Klein, Charles Maggie Pepper. 315 97
Lincoln, J. C. Postmaster. 329 140
Lincoln, Jeanie G. Luck of Rathcoole: romantic adventures of Mistress Faith Wolcott, sometime known as "Miss Moppet," during her sojourn in New York at an early period of the republic. 258.176
Lutz, Grace L. H. Mystery of Mary. 297.109
McConaughy, J. W. *and* Sheldon, Edward. Boss. 218.97
Martin, Helen R. Fighting doctor. 378 106
Matthews, Brander. Vistas of New York. [Stories.] 240.92
Openham, John. High adventure. 325 154
Putnam, Nina W. In search of Arcady. 314.105
Reeve, A. B. Silent bullet: adventures of Craig Kennedy, scientific detective. 292.63
Roberts, T. G. Rayton: backwoods mystery. 268.79
Robin, E. Gallienne. Jacquine of the hut: romance of the islands. 367.92
Sienkiewicz, Henryk. Life and death, and other legends and stories. 209.106
On the bright shore. 209.38
Stranathan, May. Huff case. 216.96
Sutcliffe, Halliwell. Lone adventure. 317.78
Warde, Margaret. Betty Wales books. 313.74
8. Betty Wales decides. 318.82
Webster, Jean. Just Patty. [Stories.]
Nine of these stories were issued serially in the Ladies' Home Journal as When Patty went to boarding school.
When Patty went to college. [Stories.] 318 83
Sequel to Just Patty.
Wilkins, Mary E. Butterfly house. 308.97
Woodrow, *Mrs.* Wilson. Sally Salt. 310.112
Woodruff, Helen S. Mis' Beauty. 320.106

With the Panama canal finished inside the time limit, there is strong hopes that it will also come well within the estimated limit of cost.

SQUANTUM'S FOURTH.

Squantum's celebration of the Fourth of July was a round of pleasure that will long be remembered by the residents of that delightful shore resort which is fast becoming one of Quincy's most wide-awake suburbs.

From sunrise to long after sunset there was a continuous round of events, participated in by practically every resident of the community. The pretty bungalows that dot Squantum's streets were handsomely decorated in honor of the day. Hundreds of guests were entertained and found much pleasure in the fine program which had been prepared by the energetic Fourth of July committee of the Squantum Improvement Association under whose auspices the celebration was held.

Squantum's rosebuds were astir with the sun and on their beautifully decorated float they left for Atlantic at 6 o'clock where they took part in the Ward 6 parade and captured first prize. The Squantum dandelions, a clever take-off of the more ornamental float, also took part in the Atlantic parade capturing third prize.

The Squantum parade took place at 9 o'clock. There were over 100 people in line and the costumes were original and fantastic. Of course the big feature was the float, "Squantum Roses." The parade moved through the principal streets and was witnessed by fully 1000 people. The judges reviewed the parade from the veranda of Dr. William R. Donovan's bungalow and prizes were awarded as follows: Ladies' best feature, Squantum Roses; Men's best feature, Squantum fire department; Men's best feature, 2d prize, Squantum dandelions; Ladies most effective costume, Mrs. Charles Bostwick as a Spanish lady; 2d, Mrs. Charlotte Jepson and Mrs. Ebon Carlson, as Neptune and a mermaid; 3d. Mrs. Louise Holt, Mexican lady; Men's most comic costume, first, Charles F. Westlake as Happy Hooligan in a boat; second, Perley Bostwick as Admiral Togo. Special mention as a fine feature of the parade, Robert Gran and Holjer Gran as an organ grinder and a monkey.

As the judges announced there were so many fine features that the awarding of the prizes was a very difficult task. The judges were Mrs. James Foster, Dr. William R. Donovan and Dr. Place. The girls whose beauty as Squantum roses brought first prizes in both the Atlantic and Squantum parades were: Miss Eva Adams, Miss Blanche Adams Miss Thelma Holt, Miss Hazel Harvey, Miss Ethel Morse, Miss Hazel Lovejoy, Miss Francis Landgrane, Miss Annie Morrill, Miss Katherine Grady, Miss Franc, Miss Jones and Miss Logan. Parker Reed dressed in a page's costume added a pretty touch of color to the float. The work of decorating the float and making the costumes for the girls reflected great credit on a ladies committee of the Ladies Auxiliary of the Squantum Improvement association. This committee consisted of Mrs. C. E. Carlson, Mrs. Perley Bostwick, Mrs. William A. Reed, Mrs. Gustave Wunderlich, Mrs. John R. Nelson, Mrs. Charles Bostwick and Mrs. Joseph Uppling. These ladies in their patriotic spirit and interest in Squantum worked day and late at night for three days to see that every detail of the float was carried out in perfect harmony. They deserve great credit for their earnest work in behalf of Squantum.

The Squantum Dandelions were James Allen, Edward Carlson, Robert Adams and David Olson. James Loughan was the originator of the take-off on the Squantum Fire department and it was one of the most humorous hits of the parade. There were a score of handsomely costumed women in the parade all of whom deserve great credit for their originality and fine appearance. Among these were Mrs. Stuart Knight as a girl of '75, Miss Phyllis Bostwick and Mrs. Gertrude A. Smith as Squantum's baby girls; and many pretty Squantum children who were in a division by themselves.

The parade was followed by a burlesque baseball game on the Squantum oval between teams of the Squantum Improvement Association and the Boston Postal Clerk's Outing club. The clerks won.

In the afternoon all Squantum with its guests went to Callahan's oval where the athletic events were held. The competitions were mostly of a humorous character and brought out a lot of good natured fun as well as keen rivalry. The winners of these events were: Large Boy's running race, first Francis Callahan, small boy's running race first by Edward Kehoe, second Leroy McKenzie, girl's running race, first Evelyn Hibbard, second Florence Swanson, third Hildergard Swanson. Men's running race, first Dr. Leslie Priest, second Robert Adams. Boy's shoe race, first Gordon Scott, second Arthur Drake. Men's pipe race, F. W. Anderson, second Dr. Leslie Priest. Boy's junmping contest, first Edward Culen. Small boy's jumping race, Arthur Drake. Girl's ball throw, first Miss Lettie McCarthy, second Miss Mary Landry. Ladies spoon race first Miss LaNavette, second Miss Irene Crowley. Men's wheelbarrow race, first William E. Harvey, second Albert F. Welch. Ladies' wheelbarrow race, Miss Frances Allen, second Miss Mary Landry.

In the evening there was a vaudeville show held on the veranda of the Squantum Inn. The program was varied and full of delightful numbers, all of the parts being taken by Squantum residents. The hit of the show was singing of southern melodies by Mrs. Louise Holt, a talented actress, who had just returned to Squantum for the summer months after a long New York engagement. The other numbers of the program were: piano solo, John Loughan. Jig dancing, Mr. McNevin. acrobatic stunts, Charles Westlake, harmonica and banjo playing, John Marden. Lightning sketches John Jepson. Whistling solo, Joseph Uppling, accompanied by Mrs. Charles Bostwick. Cornet solo, Charles Bostwick. Song, Mr. Johnason. Instrumental trio, the Misses Rund and Elmer Harper. Miss Phyllis Bostwick and Miss Thelma Holt were accompanists.

The prizes for the day's events were then presented by Charles H. Singleton, chairman of the 4th of July committee. The audience then sang "America" to the accompaniment of cornet, played by Charles Bostwick. Three cheers were given for the 4th of July committee whose earnest and hard work had supplied such a delightful day for Squantum residents and their guests and lastly for Squantum. The entire day and all the events was a fitting exhibition and a delightful testimonial of the spirit of harmony, local pride and public spirit that prevades that beautiful little shore community at Squantum.

AUTO ACCIDENT.

While going home from Houghs Neck shortly after two A. M. Wednesday Alfred D. Olson, of 76 Copeland street was pinned under his automobile in the vicinity of Sea and Palmer streets, as a result of the machine turning completely over. James Foley, who lives near the scene of the accident ran to the assistance of Olson and aided by a couple of men, pulled him from under the automobile.

Thinking that Olson was badly injured, Foley ran to the home of James McLellan at Adanis Shore and telephoned for the police ambulance. On the arrival of the police ambulance, it was found that Olson had not been so seriously injured as was at first thought. He was asked to drive the machine to the police station, where he was placed under arrest on a charge of being drunk and operating an automobile while under the influence of liquor. The case came up before Judge Albert E. Avery this morning and was continued until July 8. Attorney Frank Tir

The Quincy Patriot

SATURDAY, JULY 6, 1912

SINGLE COPIES 5 CENTS.
FOR SALE AT

The Patriot Office,	Quincy.
Chapin's Periodical Store,	Quincy.
H. P. Kittredge,	City Square.
J. P. O'Brien,	38 Hancock St.
C. F. Carlson,	near Quincy Depot.
L. A. Cook,	Quincy Point.
H. H. I. Smith,	Quincy Point.
Sprague & Hobart,	Quincy Point.
Shunk's Periodical Store,	Wollaston.
Thomas Gurney,	Atlantic.
Branscheld & Martens	Atlantic.
Branscheld & Martens,	Norfolk Downs
Peter L. Litchfield,	Quincy Adams.
E. H. Doble & Co.	West Quincy.
Frank A. Skinner,	Copeland,--Cross.
Mrs. Lark's Store,	Brewer's Corner.
J. J. Hammers,	East Milton.
South Terminal Station	Boston.

Notes and Comments.

—The Pittsfield Journal makes a strong point when it says: "About this time a great army of possible $1,500-and-more-a-year men become $2-a-day men, because they haven't either the price, the faith, or the grit to stick to school a few years longer."

—It is 47 miles across the isthmus of Panama, and to get to the other side three dump barges have recently been towed around the Horn, a nice little jaunt of 10,500 miles. The idle rich could hardly think of a better plan for "killing time."—Taunton Herald.

—Sterling American common sense is what is now most needed in the affairs of this country. Common sense has solved all of its battles, of whatever nature, heretofore, whether on the tented field or in legislative halls. We are in danger of being led away from its simple and elemental guidance by the nostrums and lures of doctrinaries—some of them honest, a few of them charlatans, more of them misguided.—Atlanta Constitution.

—Some skippers of big ships are agreed that searchlights on the boats would be worse than useless. Nevertheless a German liner found such a light very handy in finding her way in New York harbor the other night. A light of 80,000 candle power throwing strong rays five miles ahead proved useful that time and will again. The searchlight is likely to become a part of every liner's equipment whether or not binoculars are provided for the lookouts.—Framingham News.

—Will some of our good friends who are so fond of insising that the tariff is primarily and secondarily responsible for the high cost of living, kindly explain to us how they apply it to the price of eggs, for example. That furnishes about as good an instance as can be found. The price of good eggs last fall was about 25 cents per dozen. It increased later until the same grade of eggs was selling at 50 cents a dozen. At present the price is 25 cents. Now the tariff on eggs has remained at 5 cents a dozen for 13 years. Will some kind person tell us why our merchants did not rush their orders to Canada and import eggs to supply the demand if the tariff was the only thing fixing the price.—Waltham Free Press.

—President Chas. W. Eliot has said that every one ought to enjoy his work. A recent newspaper editorial, on the other hand, affirms that only a few enjoy their work, that a few at the other end of the scale detest their work, and that the great majority of men and women merely accept it as a daily necessity. Here is the old-world division of freemen, mercenaries, and slaves. Mankind ought to do better than this. Our religion is good to teach us to be freemen. We are freemen if we do what we like to do. We like to do what we can do well; that is what draws out and exercises our powers. We like to do what calls for our humanity. We like to be useful. Any one is glad if he thinks he is working with God.—Christian Register.

SKOLER—GROSSMAN.

In the presence of over a hundred and fifty relatives and friends, Miss Gertrude Grossman and Bernard Skoler, both of Quincy, were united in marriage at Clan McGregor hall, Monday evening. The ceremony was performed by Rev. Julius Sandolavitz, rabbi of the Quincy Synagogue. The bride was attended by Miss Fannie Cohen of Boston and the best man was Hyman Cohen, also of Boston.

The bridesmaids were Miss Anna Grossman and Miss Eva Sherad. Guests were present from Boston, Malden, Chelsea, Weymouth and New York. The newly married couple were the recipients of many presents and telegrams of congratulation. After a two weeks' honeymoon in Washington and New York, they will reside at 100 Intervale street, South Quincy.

Following the reception a banquet was held, at the conclusion of which dancing was in order, and enjoyed until midnight. The music was by Sorocka's orchestra. The hall was prettily decorated for the event with potted plants, ferns and flowers of all kinds.

CITY RECEIPTS.

City Auditor Fairbanks reports the receipts for year from January 1 to July 1 to have been as follows, the figures being given in comparison with the years 1910 and 1911.

WATER.	
1912	$56,890.25
1911	56,392.09
1910	53,425.34
SEWER.	
1912	$9,695.75
1911	9,677.77
1910	8,079.22
TAXES.	
1912	$192,088.15
1911	203,059.60
1910	162,828.96
SEWER HOUSE CONNECTIONS.	
1912	$2,846.62
1911	2,428.95
1910	2,980.67

Total collections of Tax Collectors office in June 1912, $33,219.80 in 1911, $29,725.45

UNCLAIMED LETTERS.

Letters for the following persons remained unclaimed at the Quincy post office for the week ending June 29.

Pierre Boucher, Eugene Cairns, Carmine Lopes, Giovanni Cieri, Henry Depatie, Miss Gertrude E. Douglas, L. Guglielini L. Ferretti, M. B. Lonney, Miss Elizabeth MacGillvray, Miss Margaret K. Mason, Joe Miller, W. P. Parson, R. T. Rankin, Abraham Sprigh, Mrs. Carl B. Stowers, Manager Woman's Exchange.

CITY COUNCIL.

Monday night's meeting of the City Council was a short one yet considerable important business was transacted. There was some sharp discussion on some of the orders and Councilman Studley declared that there was an attempt to railroad matters through and while that he intended at one time to vote for an order he did not now intend to do so. Another Councilman declared that the steam roller was working over time. Finding that sufficient votes had been mustered to put certain orders through they were taken up. The first of these was the order for West street which was in the calendar. This order went through. The order for completing Squantum street was then taken from the table and also passed. Then came the Penn street paving order. This was taken from the table. The roller however had then got tired and after a brief debate the order was killed.

An attempt was made to reconsider the vote and lay the order on the table but the point of order was raised that, as the order had once before been reconsidered it could not again be reconsidered a second time. The point was ruled well taken and the order died.

The other discussion came on a report of the Finance committee which attempted to send several items in the order to the Executive. A minority report was made by Councilman Ericson and after considerable discussion the minority report was substituted for that of the majority and the order passed.

Councilmen Sandberg and Sodergren were absent.

A communication was received from the Mayor appointing constables for the aviation field. Confirmed.

The Mayor forwarded a communication from the Board of Health asking for an additional appropriation of $300 for cleaning brooks. Laid on the table until later when an order for that amount was offered by Councilman Craig and referred to the Committee on Health.

Communications were also received from the Mayor appointing constables which were confirmed

The constables appointed by Mayor Stone Monday night were Edward P. Powers and Charles C. Powers to act at the Casino skating rink, Alexander Black, John Sargent and Niles Dahlberg for one year, and Daniel J. Griffin, Walter E. Burrell, William F. Cain, Dennis J. Ford, Michael Lyons, William F. Donaher, as constables at the aviation field from June 29 to July 13.

A petition from the Electric Light Company for a relocation of poles was referred to the Committee on Streets.

A communication was received remonstrating against the acceptance of Park Lane. Referred to Street Committee.

An application of the Boston Bay Steamboat Company to transport liquor was received, under suspension of the rules, and referred to the Committee on Licenses.

The School Committee sent a communication relative to the use of the old Wollaston school building considered at the last meeting of the School Committee. Referred to the Executive.

Councilman J. R. S. Ross presented petitions for the oiling of Sea street which was referred to the Executive and for a granolithic sidewalk on Whitney road which was referred to the Committee on Streets.

The Finance Committee reported on the order for $80,000 for the new school building in Ward Three recommending that the order be amended by adding the date of approval of the plans and specifications by the School Committee and adding the borrowing clause which provides for the payment of $8,000 a year, for ten years, the bonds being dated August 1. Report accepted. Order read and ordered to a second reading.

The Finance Committee reported ought to pass on the order for $100 for fire alarm boxes. Order passed.

The Finance Committee reported ought to pass on the order for $5,000 for grading the Montclair school lot. Order passed.

The Finance Committee reported ought to pass on the order authorizing the collection of taxes. Laid on the table.

The Finance Committee reported ought to pass on the order for $565 to extend the water mains in the Mt. Wollaston cemetery. Order passed.

The Committee on Streets reported ought to pass on the order granting the Street Railway Co. a relocation of tracks at Squantum and Houghs Neck. Passed.

The Committee on Streets reported ought to pass on the order granting the Q. E. L. & P. Co. a location for poles. Passed.

The Committee on Ordinances reported ought to pass on the order amending the Tax Collectors Ordinance. Under the amendment it is provided that all taxes must be paid by the first of October instead of the first day of November. Also that if not paid by the first day of December a summons shall be issued, instead of the first day of January. Order passed.

A public hearing was held at 8 o'clock on the acceptance of a number of streets, after which the hearing was closed and the order recommitted. No one objected to them.

The Finance Committee reporting on the order containing a number of items recommended that the items for bubble fountains at the Ward Two Bath house, lights over the entrance to the Washington and Massachusetts Fields school entrance and sheathing the lathe room at the High school be referred to the Executive and that the order should then pass. The minority report of the committee ought to pass was adopted.

Councilman Ericson presented the minority report that the order ought to pass and he moved the subsitution of the minority for the majority report. Quite a little discussion followed after which the minority report was substituted on a rising vote of 15 yes and 5 no. The order then took its second reading and was passed under suspension of the rules 16 yes and 4 no.

Yes—Bailey, Barker, Beeman, Boyd, Craig, Devaney.

On motion of Councilman Studley it was voted that when the Council adjourn it be until next Monday evening.

Councilman Abele offered an order which provided that parties supplied with water for private fire service should have their water service metered. Referred to the Committee on Ordinances.

Councilman Thompson offered an order authorizing the Mayor to offer a reward of $250 for the arrest and conviction of any party or parties setting fire to any granite manufacturing plant. Order adopted.

The order appropriating $2,500 for the completion of West street took its second reading, the rules were suspended and the order passed 16 voting yes and 4 no as follows:

Yes—Barker, Beeman, Boyd, Carruthers, Craig, Cunningham, Devaney, Ericson, Forde, Gauthier, Gilliatt, Mahoney, Richards, C. A. Ross, J. R. S. Ross, Studley—16.

No—Abele, Bailey, Murray, Thompson—4.

On motion of Councilman Cunningham the order for $4,000 for rebuilding Squantum street, was taken from the table and the order passed 16 voting yes and 5 no. On this vote President Hobbs voted thus giving the order the necessary 16 votes. The vote was:

Yes—Bailey, Barker, Beeman, Boyd, Carruthers, Craig, Cunningham, Ericson, Forde, Gauthier, Gilliatt, Hobbs, Mahoney, Richards, C. A. Ross, J. R. S. Ross—16.

No—Abele, Devaney, Murray, Studley, Thompson—5.

On motion of Councilman Richards the order for the paving of Penn was made to the railroading through street was taken from the table.

It was at this time that reference of orders and of the steam roller working overtime. The order was put on its final passage and failed to pass 10 voting yes and 10 no as follows:

Yes—Boyd, Craig, Cunningham, Ericson, Forde, Gauthier, Mahoney, Richards, C. A. Ross, J. R. S. Ross—10.

No—Abele, Bailey, Barker, Beeman, Carruthers, Devaney, Gilliatt, Murray, Studley, Thompson—10.

Councilman Richards moved reconsideration of the vote whereby the order had failed to pass.

Councilman Abele raised the point of order that a motion to reconsider had already been voted upon once and that the motion was not in order. President Hobbs ruled the point well taken.

The loan order for $13,200 for permanent sidewalks took its second reading and was passed under suspension of the rules.

Adjourned at 9 until July 8.

ACCEPTS NEW ACT.

The Bay State Street Railway Company announces its decision to accept the so-called Workingmen's Compensation Act which became effective July 1. This new act provides that in an action to recover for personal injury sustained by an employee in the course of his employment, or for the death resulting from personal injury so sustained that it shall not be a defense that the employee was negligent, that the injury was caused by the negligence of a fellow employee, or that the employee has assumed the risk of injury, as have been previously recognized in such cases when brought before the courts in common law suits.

The act also creates a state insurance company intended to provide insurance for those, accepting the act at cost. The acceptance of this act is not compulsory on the part of either employer or employee.

The employees may give notice that they reserve their rights and intend to sue at common law. Should they do so they will be in exactly the same position as before the passage of the act. Their employees will then be liable for such damages under the common law as may be assessed by injuries, whether or not the employers have accepted the act. The employers also may refuse acceptance and take their chances at common law. If they do accept the act, however, they will be liable as set forth in the act to such employees as have accepted it and liable under the common law to those who have not.

It is believed, however, that the act is a long step forward in bringing about a more mutual satisfactory method of adjusting the questions of such liability as are constantly arising.

It is provided in the act that the employees who accept its provisions shall receive in case of death or injury the following benefits: medical and hospital services during the first two weeks after the injury, the Weekly payments where the injury incapacitates employee for a period exceeding two weeks from earning his full wage. In case of death resulting from the injury, those wholly dependent upon the injured person get a weekly payment of one-half his average weekly wages (but not more than $10 nor less than $4 a week) for 300 weeks. Those partly dependent get lesser amounts and where there are no dependents only the expenses of the last sickness and burial up to $200 are required to be paid.

For certain specific injuries the following amounts which are in addition to all other compensations, are to be paid: For the loss of both hands, both feet, one hand and one foot, a reduction of one-tenth of normal vision in both eyes, the employee gets a weekly payment of one-half his average weekly wage (but not more than $10 nor less than $4 a week) for 100 weeks. For loss of either foot, or hand, or eye, one-half weekly wage (but not more than $10 nor less than $4 a week) for 50 weeks. For loss of two or more fingers (including thumbs or toes) at or above the second joint, one-half the average weekly wages (but not more than $10 nor less than $4 a week) for 25 weeks. For loss of at least one phalange of a finger, thumb or toe, one-half the average weekly wages (but not more than $10 nor less than $4 a week) for 12 weeks.

In case of total incapacity the injured employee gets one-half the average weekly wages (but not more than $10 nor less than $4 a week) up to 500 weeks, or $3,000 maximum

While the incapacity is partial he gets one-half the difference between his average weekly wages before the injury and the average weekly wages he is liable to earn thereafter (but not more than $10 nor less than $4 a week) for a period not exceeding 300 weeks as a maximum.

If the employer is injured by reason of the serious and wilful misconduct of the employer or any person regularly intrusted with and exercising powers of superintendence, the amounts of compensation as above are doubled, and the employer is himself liable for this extra compensation.

The operation of this new act is under the supervision of an industrial accident board of five appointed recently by the governor.

CASTORIA
For Infants and Children.
The Kind You Have Always Bought
Bears the Signature of Chas. H. Fletcher

AVIATORS KILLED.

William A. P. Willard, manager of the aviation meet now in progress at the Harvard field, Atlantic and Miss Harriet Quimby, the noted lady aviator were killed by falling from the machine of the latter about 6.25 o'clock Monday afternoon. This is the first fatal accident at this aviation field.

They fell about 1000 feet and the catastrophe was witnessed by some 1000 people who had remained on the field after the contests of the day were ended.

Miss Quimby had flown, with Mr. Willard as a passenger, to Boston Light, had returned and was about to descend from a height of 1000 feet to the field when the accident occurred which caused women to shriek and men to turn sick at heart.

Just exactly what happened, what caused the accident, no one will ever know.

The spectators had been watching with the keenest interest, for some minutes, the return of Miss Quimby from the light at a height of about 3000 feet. She descended gradually as she approached the field over Squantum Head and at a height of about 1200 feet she circled over the field and Dorchester Bay, still coming slowly down.

When at a point in the sky over the mouth of the Neponset River and opposite the getaway she turned the machine and dipped as if to make a long, straight glide to the getaway.

A moment after she started on the downward glide and at a rather sharp angle Willard seemed to jump from the machine, although he may have pitched out over the head of Miss Quimby, who sat about three feet in front of him.

When he left the machine the tail went straight up and Miss Quimby fell out.

The machine came down, head first, and glided slightly forward in the descent. It struck about 100 feet forward and to the northeast of the spot where the bodies struck. It turned turtle the moment it struck the water and threw up an immense cloud of water.

The tide was low and there was not four feet of water where the bodies and the machine struck about half way between the Squantum shore and the Neponset shore.

The bodies came to the surface almost immediately and floated lifeless. The machine stuck in the mud with one of the planes and the chassis sticking up out of the water.

The body of William A. P. Willard was removed to the undertaking rooms of David H. Curtis, of 387 Dudley street, Roxbury, late Monday evening, for funeral arangements later.

Mr. and Mrs. William Quimby, parents of the noted female aviator, arrived in Boston from New York Tuesday morning. Arrangements were made to take the body to New York for burial.

SQUANTUM CLUBHOUSE.

There now seems no doubt but that the late summer will see a handsome $3000 clubhouse under course of construction at Squantum. By a rising vote 50 of the 125 members of the Squantum Improvement association at last week's meeting gave hearty endorsement of the committee's plans so far as drawn up. There were only five members who were not in hearty accord with the clubhouse proposition.

Chairman Timothy Callahan of the clubhouse committee said that the committee favored a site in the triangular plot of ground opposite the summer home of William A. Reed on Bellevue road. This site according to the committee is an ideal one for a year-round clubhouse. There was some discussion as to the advisability of having the clubhouse on the shore. So much time of the regular meeting was taken up in discussing clubhouse plans that president Kenyon finally entertained a motion to call a special meeting for this purpose only when the matter of building a suitable clubhouse will be taken up and probably settled.

The following officers were elected for the year:

President—C. E. Carlson.
Vice president—Herbert A. Smith.
Secretary—John Marden.
Treasurer—Timothy Callahan.
Executive committee—Perley Bostwick, Edmund White and Charles Swanson.

An enthusiastic vote of thanks was given the retiring officers for their excellent work.

Chairman George Morrill of the street railway committee reported that Superintendent Gammons of the Bay State Street railway had agreed to take up with the directors the matter of half hour service all day after July 8 and a 10.50 P. M. car daily.

BURNED BY GASOLINE.

Ray, the twelve year old son of Edward A. Melendy of 11 Grant street, was severely burned Monday afternoon in a peculiar manner by a gasoline shower. Ex-Councilman James M. Nowland was going down Hancock street in his Stanley automobile when something went wrong The boy who happened to be near by started to assist Mr. Nowland by pumping up the gas that feeds the torch Mr. Nowland was on the ground fixing the car and the boy was hard at work pumping when suddenly the gasoline spurted out in a sheet of flame, into the boys face. Fortunately his eyes were not damaged but he was quite badly burned about the face arms and body. He was taken to his home near by and his injuries dressed by Dr. Garey.

HOSPITAL AID ASSO.

Mrs. George Macfarlane of Merrymount road was hostess on June 27th for the June meting of the Hospital Aid association. It was the last meeting of the season until fall, and was a very pleasant social gathering being held out of doors on the spacious lawn overlooking Butler's pond.

The treasurer's report showed a good balance on hand for the fall work. Twenty new members have been added to the association and everything indicates interest and continued activity.

A vote of thanks was given Miss Carrie Follett Spear for the earnest and hard work she put into the concert which she arranged for the benefit of the association, the results being the addition of $67.25 to the treasury.

Afternoon tea was served by the hostess, who was assisted by her daughter, Miss Maude Macfarlane, after which the gathering broke up amid cordial wishes for pleasant vacations and a happy reunion in the fall.

MUSICALE.

A very enjoyable musicale was given by the Misses Teresa and Ruth Keating June 27th at the home of Mr. Thomas V. Keating on Upland road in aid of St. John's Parish fund.

They were assisted by Miss Goff, soprano, of Providence, R. I., Charles Mills, tenor, and Albert Mills, bass of Dorchester. Mrs. Joseph Evans of Edgemere road, Quincy, was the pianist.

The affair proved to be a successful musical event not only from an artistic standpoint but a financial one as well. The proceeds will be devoted to the St. John's Parish Fund.

The program was as follows:

Polonaise in E Minor — MacDowell
Mrs. Joseph Evans
Ah! Let Me Dream — Taylor
Charles Mills
The Day is Ended — Bartlett
With violin obligato
Miss Teresa Keating
Rose of My Life — Fabian Rose
Mr. Albert Mills
Concerto in A Minor — DeBeriot
Miss Ruth Keating
a—June — Johnson
b—At Dawning — Cadman
c—A Birthday — Cowen
Miss Grace Goff
Drink to me only with thine eyes
Albert Mills
a—The Secret — Woodman
b—Jean — Spross
c—Wil o' the Wisp — Spross
Miss Keating
a—Meditation "Thais" — Massenet
b—Menuett in G — Beethoven
Ruth Keating
Quis est Homo "Stabat Mater" — Rossini
Misses Goff and Keating

DAUGHTERS OF VETERANS.

Mrs. M. R. Tucker, Mass. Dep't. President of the Daughters of Veterans is desirous of forming a society of this organization in Quincy and daughters and granddaughters of Veterans are eligible for membership and communications sent to Mrs. L. E. Humphry, 31 Royal street, Wollaston, who has offered to assist her in the work will be promptly answered.

QUINCY YACHT CLUB.

A regular scheduled race under the auspices of the Quincy Yacht club was sailed off the club house at Houghs Neck Saturday afternoon in a wholesail westerly breeze. There was but one starter in class A the Warweenock owned by G. W. Sargent and she completed the eight mile course in 1 hour, 17 minutes and 12 seconds.

There were six starters in class D. the cape cat class and they were led over an eight mile course by the Iris, with the Dartwell second.

The summary:

	Elapsed time	Corrected time
	h m s	h m s
Iris, F F Crane	1 20 23	1 21 23
Dartwell, I M Whittemore	1 21 12	1 21 07
Mudjekeewis, E W Emery	1 22 30	1 21 13
Dolly III, W W Arnold	1 23 35	1 23 04
Hush, John Ellson	1 26 55	1 25 20
Busy Bee, F E Topper	1 30 30	1 31 12

FIRE ALARMS.

Sunday was a busy day for the fire department as the men and apparatus were called out on two bell and three still alarms during the day and evening. The first alarm from Box 421 at 2.57 P. M. was for a slight fire on the roof of a house of Ernest Donovan on West street. The fire probably started from a bon fire and damaged the roof about $10.

The second bell alarm was from Box 723 at 9.22 Sunday evening. This was for a fire in the attic of a house of Patrick McGrath on Lawrence street. The room is occupied by a boarder who either, in his half wakeful condition overturned a lamp or was smoking in bed. The bed was destroyed as was also some of his clothing. The loss will not exceed $25.

The Wollaston apparatus went out on a still alarm at 3 o'clock in the afternoon for a grass fire on Pine street.

The Central Station apparatus was called to the woods in the rear of Hardwick's quarry on Quarry street by a still alarm at 6 o'clock, in the evening.

The Central apparatus was called to a bon fire on Jackson street, at 8 P. M.

The alarm from Box 66 at 5.57 Monday was for a slight fire in the dump off the boulevard. There was no loss.

The alarm from Box 136 at 11.13 Monday night was for a lively blaze in a small barn on Water street owned by an Italian whose name Chief Litchfield was unable to learn. Neither was he able to learn the cause of the fire. The loss was about $1,200.

LATE ELECTRIC CAR.

The late electric car service between Quincy and Neponset went into effect Saturday night. On the trip from Quincy at 1 o'clock there was 7 passengers and on the trip for Quincy which left Neponset at 1.30 A. M. there were seven passengers. About the same number patronized the cars Sunday night.



The New Perfection Toaster

Anyone, even a little girl, can make toast on the New Perfection WICK BLUE FLAME Oil Cook-stove

She will not burn the toast, and she will not burn her fingers either, if she uses the New Perfection Toaster.

For toast or roast
For boil or broil
For fry or bake

there is no other stove that is as quick and as handy as the New Perfection Oil Cook-stove — the convenient stove for all purposes, all the year round.

Every dealer has it. Handsomely finished in nickel, with cabinet top, drop shelves, towel racks, etc. Long chimneys, enameled turquoise-blue. Made with 1, 2 and 3 burners. Free Cook-Book with every stove. Cook-Book also given to anyone sending 5 cents to cover mailing cost.

STANDARD OIL COMPANY OF NEW YORK
NEW YORK CITY, ALBANY, N. Y. BUFFALO, N. Y. BOSTON, MASS.

GRANITE TRUST COMPANY.

With the close of business Saturday, June 29 went out of existence the first banking institution established in Quincy, namely the National Granite bank, and with the opening of business Monday morning came into existence. Quincy's new banking institution, namely the Granite Trust Co.

The first bank of circulation and deposits in Quincy was the Quincy Stone bank which was established March 31, 1836. It was a state bank organized under the state banking laws with a capital of $100,000. Afterward its capital was increased to $150,000.

Lemuel Brackett was its first president and Ibraham Bartlett cashier.

In 1864 the bank gave up its state charter and became a national bank under the United States statutes and was called the National Granite Bank under which name it did business up to this noon.

Theophilus King is the present president of the bank, and has been for a number of years and he is also the president of the new institution the Granite Trust Co.

Its cashier and like wise the cashier of the new institution, Rupert F. Claflin has been with the bank since 1871. Mr. Claflin has been a bank man all his life having graduated from the foreign money department of the bank of Mutual Redemption of Boston at the time that bank was the redemption agent for a large number of New England banks, and was also an institution which had the honor of furnishing more bank officers than any other one establishment in the eastern states. Mr. Claflin was also at one time president of the Quincy Savings bank where he remained until the passage of the law which prohibited his acting as such.

The National Granite Bank was first located in the building at the corner of Hancock and Saville streets, now occupied by H. P. Kittredge and from there it moved to the new Greenleaf block ocupying the rooms on the corner of Hancock and Granite streets now occupied by E. J. Murphy, the druggist.

From there it moved to the northerly room in the Quincy Savings bank building which quarters it occupied up to its liquidation and which quarters the new trust company will also occupy.

There has always been a demand for safe deposit vaults and the Granite Bank filled a long felt want when it moved into its new quarters by having installed safety deposit vaults which are not only fire but burglar proof.

There will be no noticeable difference in the management of the new Trust Co., from the Granite bank. The company is capitalized for $150,000 with a surplus of $150,000.

The officers of the new company are the same as those of the National Granite bank, and everyone doing business with them can be assured of liberal consideration compatible with proper business methods.

The officers of the new company are as follows:

President—Theophilus King.
Treasurer—Rupert F. Claflin.
Directors the above with Joseph H. Vogel, Clarence Burgin, Russell A. Sears, Delcevare King, Henry L. Kincaide, Henry G. Smith Herbert T. Whitman William T. Shea.

MUSICALE.

A most delightful music recital was given June 28th by the pupils of Miss Margaret Carruthers at her home 16 Edison street. The affair was attended by many of the parents and the work of the pupils was greatly appreciated and enjoyed, the ease with which they played their numbers showing the careful training of their teacher.

Miss Carruthers was assisted by Miss Mildred Ridley of Boston violoncello and Miss Edith Fox of Quincy reader. The program, a lengthy one, opened with a duet by Miss Mary McGilvrary and Miss Carruthers. The pupils to take part were Miss Beryl Bean, Hobart Prime, Miss Ida Zirlstein, Miss Dorothy Leighton, Miss Marion Peterson, Miss Nellie MacPhee, Miss Mildred Leighton, Miss Priscella Alden Miss Doris Peterson, Miss Ethel Cain and Miss Eva Forest.

DICK OBEYED ORDERS.

The Observant Citizen in the Boston Post says:

I am told that Henry F. Tilden, treasurer of Quincy, intends to increase the surplus in his strongboxes and that right away. He was last week made acting Mayor for a few days, and immediately called the tax collector on to the carpet and gave out these instructions:

"Dick, you have got the law on your side, go ahead and get some money, and get it quick."

As Dick and Mayor Tilden are strong friends, the orders were carried out.

Children Cry
FOR FLETCHER'S
CASTORIA

WILLIAM EDGAR HORTON.

There were hundreds of sad hearts, not only in Foxboro but in many other communities, when news came of the death of William Edgar Horton, Principal of Foxboro High School for forty-one consecutive years.

Mr. Horton's death occurred at the Massachusetts General Hospital, Boston, Tuesday morning, June 25th, and was sudden and unexpected.

Both as teacher and citizen Mr. Horton was held in the highest esteem by instructors in all grades, pupils and the people of his town, and he has been honored in many ways since that anniversary, particularly by his former pupils, who loved him for his sense of duty, his honest, painstaking work, and for his abiding affection for each and every one of them. He was the friend in need, and consequently was the friend in deed.

Mr. Horton was born in Canton, March 12, 1844. He received his early education in the schools of his native town, and prepared for college at Mr. Stone's English and Classical school in Foxboro, and Stoughtonham Institute in Sharon. He entered Amherst college in 1863, and graduated from that institution in 1867. After a short period of teaching in Canton he was elected in 1869 to the position of Principal of Foxboro High school since which not only many parents have graduated under his administration, but their children as well.

Mr. Horton owned a house for many years at Houghs Neck and for nearly twenty years was trustee of Union chapel.

From the incorporation of the Foxboro Historical Society up to the time of his death, Mr. Horton was its president. For many years he has been secretary of the trustees of the Boyden Library, and he was also the Second Vice President of our Board of Trade. For years he was one of the town's auditors. He was a member of Bethany Brotherhood and was an attendant of Bethany Congregational church, of which Mrs. Horton and his two sons are members.

His sons, Frank P. Horton of Quincy and Ralph T. Horton of Albany, N. Y., have been honored with very high and responsible positions in the business world. The first son, Frank, has for years been with the Employers Liability Insurance Company of Boston, and the second son, Ralph, is a civil engineer in charge of the construction department of the New York Central R. R. with headquarters at Albany.

Funeral services were held June 28 in Bethany church, Foxboro, Rev. Claude A. Butterfield, pastor officiating, assisted by Rev. James W. Flagg of Merrimac and Rev. Mr. Sayre of Union Chapel, Houghs Neck.

QUINCY REAL ESTATE SALES.

Charles F. Adams 2d et al exs to Louis Wipperman, Norton road.

Charles F. Adams 2d and Arthur exs to D. L. Moffat et ux Sea street, Moffat road.

Herbert A. Billings to Mertie A. Gilkey, Island avenue.

William H. Bliss to Emma H. Read, West Elm avenue.

Sherman H. Calderwood to Charles A. Campbell, Fayette street.

John W. Chisholm to Bessie E. Skinner, Stewart street.

Margaret Clark et al to Thomas F. McAndrew, Western road, Littlefield street.

Augusta M. Cunningham to Ruth S. Willard, Huntington square.

George W. Drake to Edith M. Newton, Baxter avenue.

Henry E. Emerson to Henry L. Kincaide, Cottage avenue, Hancock street.

Henry E. Emerson to Henry L. Kincaide, Cottage avenue, Hancock street.

George H. Field et al to Henry L. Kincaide, Cottage street, Hancock street.

Georgia H. Graham et al to John F. Welch, Massachusetts avenue.

Henry Hall et al to Louise A. Young Centre road.

Robert T. Johnson to Mollie Cutler, Arnold street.

William L. Jones to Lillian Bishop, Verchild street.

Cornelius Kiley to Mary Hernon, Houghs Neck.

Maurice E. Kilpatrick to Amanda C. Anderson, Squantum and Clark streets.

Henry L. Kincaide to City of Quincy, Cottage avenue, Hancock street.

Mary Kuyala to Matti Leminen, Albertina street, Branch street.

William F. Macy to Mary A. Delaney, Newton street.

George A. Mayer to Thomas Whelan Glenwood way.

Maude Moore et al to Ethel A. Roberts, Brook and Safford streets.

James R. Murphy tr to Theo A. R. Kitson, Merrymount road.

John H. Phillips to Lars Johnson Nightingale avenue.

City of Quincy to Henry L. Kincaide, Hancock street.

City of Quincy to Henry L. Kincaide, Hancock street, Cottage avenue.

Benjamin Rappaport to Bessie Rappaport, Newcomb street.

Charles R. Sherman to Henry M. Granahan, Royal street.

Helen M. Stevens et al to Robert T. Johnson, Arnold street.

George A. Straight to William J. Dotten, Sea street.

John B. Sutherland to Mabel H. Wyllie, Independence avenue.

Patrick J. Tanquey to City of Quincy Hancock street.

Edward Taylor to William Mygren, Sixth avenue.

Frederick M. Torrey et al to G. Kloch.

Caro B. Webster et al to Hilda Carlson, Adams street.

John F. Welch to Isaac Sussman, Massachusetts avenue.

Edwin R. Whebble to Letizia Meralio, Union street.

Emily C. Wild to Henry L. Kincaide, Cottage street, Hancock street.

Helen R. Wilson to William Nygren, Sixth avenue.

Fabric Wire Co., to William T. Shea, Hayward street.

Inez A. Zwicker to Florence P. Mann, Freeman street.

BUILDING PERMITS ISSUED.

Inspector of Buildings Warren S. Parker in his report for the month of June states that during that month 59 permits were issued involving $106,820. The various permits issued were as follows:

28 dwellings,	$94,159
6 cottages,	6,400
1 mercantile building,	825
1 manufacturing building,	800
4 auto houses,	765
1 miscellaneous,	300
4 storage houses,	415
10 alterations,	3,165
	$106,820

CARRIAGE OVERTURNED.

Three persons were more or less shaken up and injured Sunday afternoon by being thrown from their carriage while coming down Great Hill at Houghs Neck. In the carriage was James V. Haley, a clerk in the Boston post office, his sister Mrs. John O'Brien and her eight year old daughter. The carriage was coming down the hill at a moderate rate of speed when the horse suddenly began to kick, overturning the carriage. The occupants were thrown heavily to the ground. The horse after doing this damage stopped. Mr. Haley was taken to the office of Dr. Ferris where his injuries were dressed. Mrs. O'Brien and her daughter, were somewhat bruised and shaken up, but not seriously injured. They were later taken to their home.

SUBURBAN TENNIS LEAGUE.

The first match in the Suburban Tennis League was played at the courts of the Quincy Tennis club on Whitney road Saturday afternoon between the Quincy and Cebra club of Hyde Park. There was a good gallery of spectators and brilliant plays of both teams were freely applauded. Quincy won three matches in singles and one in doubles. The summary:

SINGLES.

Pfaffmann of Quincy beat Evans of Hyde Park, 6—0, 6—0.

Davis of Quincy beat French of Hyde Park, 6—3, 6—0.

Niles of Quincy beat Whiting of Hyde Park, 6—2, 6—3.

DOUBLES.

Davenport and Hall of Quincy beat Alden and Wood of Hyde Park, 6—1, 6—1.

Tappan and Jones of Hyde Park beat Slade and Sheppard of Quincy, 6—4, 6—4.

SANBORN & DAMON
Heating & Plumbing
—AND—
Sheet Metal Work
AGENTS FOR
MAGEE RANGES and HEATERS
AND
Kelsey Warm Air Generators
Kitchen Furnishings.
HARDWARE
Paints, Oils and Varnishes
Reliable Goods at Low Prices
1430 Hancock Street, Quincy, Mass.

PATENTS
PROCURED AND DEFENDED. Send model, drawing or photo for search and free report. Free advice, how to obtain patents, trade marks, copyrights, etc., IN ALL COUNTRIES. *Business direct with Washington saves time, money and often the patent.* Patent and Infringement Practice Exclusively. Write or come to us at 710 Eighth Street, near United States Patent Office, WASHINGTON, D. C.
C. A. SNOW & CO.

New York, New Haven and Hartford R. R.

In effect June 2, 1912

The letters in the same lines as the figures below stand for different stations and indicate that trains stop as follows.

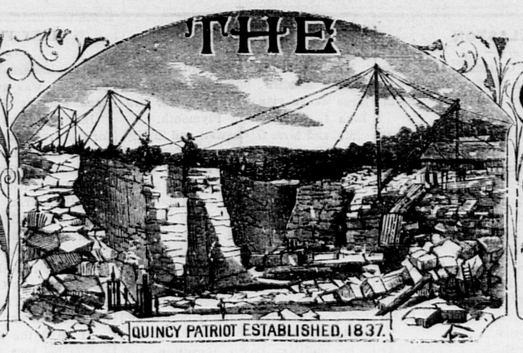
a Wollaston	f Harrison Square
b Norfolk Downs	g Savin Hill
c Atlantic	h Crescent Avenue
d Neponset	i South Boston
e Pope's Hill	r Quincy Adams
* Saturdays Only	! Except Saturday

Exp.—Express train.

TO BOSTON

Leave	Stop	Arrive
r 5 14	abcdefghi	5 41
r 6 16	abci	6 35
r 6 33	e	6 49
r 6 40	abcf	7 00
r 7 08	abcd	7 30
r 7 25	d	7 42
r 7 33	Exp	7 48
r 7 42	ab	8 00
7 57	a	8 13
r 8 09	abcd	8 31
r 8 30	a	8 46
r 8 53	ad	9 10
r 9 15	abe	9 33
r 10 03	a	10 30
r 10 19	abcdefghi	10 45
11 12	a	11 28
r 11 24	abcdefgh	11 50
12 04	a	12 20
r 12 25	abcdefghi	12 52
r 1 20	a	1 37
2 04	a	2 20
r 2 19	abcdefgh	2 45
r 3 13	Exp	3 28
4 04	a	4 20
r 4 25	abcdefgh	4 52
5 06	Exp	5 20
r 5 30	abcdefg	5 55
6 12	a	6 30
7 05	b	7 22
r 7 22	Exp	7 37
7 29	ab	7 46
r 8 07	abcdef	8 30
r 9 10	abe	9 28
10 04	a	10 20
r 10 07	abcdef	10 30
r 11 25	abcd

The Quincy Patriot



QUINCY, MASS., SATURDAY, JULY 13, 1912. VOL. NO. 76. NO. 28. FIVE CENTS PER COPY; $2.50 PER YEAR.

The Quincy Patriot

Established in 1837.

PUBLISHED SATURDAY MORNINGS BY

GEORGE W. PRESCOTT PUB. CO.

(INCORPORATED.)

OFFICE, No. 1424 HANCOCK STREET

Telephone: Quincy 425.

Entered at Post Office, Boston, Mass., as Second Class Matter.

Subscription Price, $2.50 per year.

☞ A reduction of fifty cents will be made when paid one year in advance.

QUINCY DAILY LEDGER

Established in 1889.

Subscription Price, $6.00 per Year.

☞ A reduction of $1 will be made when paid one year in advance.

ALSO PUBLISHERS OF THE

BRAINTREE OBSERVER

Weekly Established in 1878.

EDWARD J. FEGAN
Counsellor at Law
8 Durgin & Merrill Block, Quincy
Mornings—8.30 to 10; Evenings—7 to 9.
914-916 Tremont Building, Boston
10.30 A. M. to 5 P. M.
Telephones—Quincy 448-4. Haymarket 2140.

JOHN W. McANARNEY
Counsellor At-Law
Room 1, Durgin & Merrill's Block,
Hancock Street, Quincy.

ABBOTT & MILLER'S
HOUGHS NECK,
QUINCY AND BOSTON EXPRESS
G. M. MILLER, General Manager

FURNITURE PACKED
Office, 64 Washington Street
Quincy P. O. address, Lock Box 3
Telephone Connections

INSURANCE AGENCY
Established in Quincy in the year 1849 by
W. PORTER
☞ Insurance effected in reliable and safe stock and Mutual offices
By W. PORTER & CO.
At No. 70 Kilby Street, Boston.
Residence, Hancock Street, Quincy

DORCHESTER
Mutual Fire Insurance Co.
Boston, Mass.
ORGANIZED 1855

Statement from Report of Triennial Examination of Company made by the Massachusetts Insurance Dept., as of October 31, 1910.

Amount at Risk	$29,613,133 00
Cash Assets	29,9 2 49
Re insurance Reserve	$1 8,794.26
Other Liabilities	9 954.83
	208,249 09
Cash Surplus October 31, 1910	$89,663 40

This Company now pays the following Dividends;

All on five-year Policies	40 per cent
On three-year Policies	30 "
On one-year Policies	20 "

Losses promptly adjusted and paid.

W. D. C. CURTIS, President.
WILLIAM A. MULLER, Vice Pres.
CLARENCE BURGIN, Treasurer
FREDERICK W. PORTER, Secretary.

Directors: W. D. C. Curtis, Laban Pratt, Henry Hornblower, Frederick W. Porter, Clarence Burgin, William A. Muller, Sarel J. Willis, Frederic H. Curtiss.

Home Office, Neponset, Boston Mass.

Incorporated 1825

Norfolk Mutual Fire Ins. Co.

DEDHAM, MASS.

STATEMENT JANUARY 1, 1912.

Amount at Risk,	$25,741,657 47
Cash Assets,	682,294.64
Total Liabilities, including re-insurance,	188,870.14
Amount of Cash Surplus,	$493,424.20
Contingent Assets,	3 3,744.22
Total Available Assets,	1,061,036.37

Dividends are now being paid on five-year policies, 40 per cent.; on three year policies, 30 per cent.; on one year policies 25 per cent.

JAMES Y. NOYES, Pres. and Treas.

THEODORE T. MARSH, Secretary

DIRECTORS:—Samuel Gannett, Milton; Stephen M. Weld, Dedham; Thomas B. Draper, Canton; William E. Lincoln, Brookline; James Y. Noyes, Dedham; George W. Wiggin, Franklin; Asa P. French, Randolph; Herbert M. Plimpton, Norwood; Clifton P. Baker, Dedham.

GEORGE H. FIELD, Agent for Quincy.

Incorporated 1837

Dedham Mutual Fire Ins. Co.

DEDHAM, MASS

STATEMENT JANUARY 1, 1912.

Amount at Risk,	$8,982,671.93
Cash Assets,	190,314.56
Total Liabilities (including re-insurance),	68,297.73
Amount of Cash Surplus.	122,016.83
Contingent Assets,	135,029.16
Total Available Assets,	225,343.72

Dividends are now being paid on five year policies 70 p r cent; on three-year, policies 50 per cent.; on one year policies, 25 per cent.

JAMES Y. NOYES, President.

THEODORE T. MARSH,
Secretary and Treasurer

DIRECTORS:—Don Gleason Hill, Dedham; F. H. Mansfield, Dedham; Frederick D. Ely, Dedham; Samuel Gannett, Milton; Charles M. Faunce, Boston; James Y. Noyes, Dedham; Joseph H. Soliday, Dedham; Samuel H. Capen, Dedham; Andrew H. Hodgdon, Dedham.

GEORGE H. FIELD, Agent for Quincy

ÆTNA INSURANCE CO.,

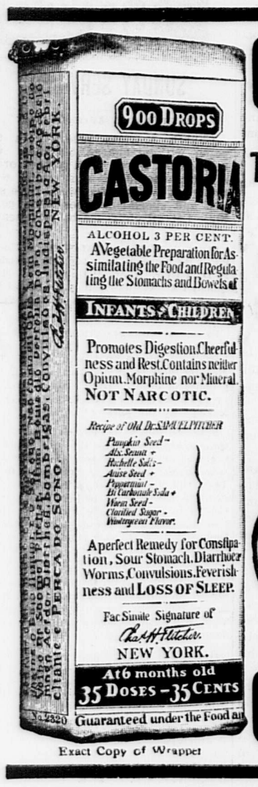
HARTFORD, CONN,
Incorporated 1819. Charter Perpetual

Losses Paid in 90 Years, $115,798,170.31

JANUARY 1, 1909.

Cash Capital,	$4,000,000.00
Reserve for Re-Insurance,	6,299,859.18
Reserve for Unpaid Losses,	527,100.30
Reserve for Other Claims,	466,696.04
Total Assets,	16,400,733.45
Total Liabilities,	7,293,655.52
Net Surplus,	5,207,077.93
Surplus for Policy-Holders	9,207,077.93

John Hardwick & Co.,
AGENTS FOR QUINCY



Exact Copy of Wrapper

CASTORIA
For Infants and Children.
The Kind You Have Always Bought
Bears the Signature of Chas. H. Fletcher.
In Use For Over Thirty Years
CASTORIA
THE CENTAUR COMPANY, NEW YORK CITY.

Frost Coal Co.

SUCCESSOR TO

GEORGE E. FROST & CO.

488 Neponset Avenue, Neponset. | Telephone 1500 Dorchester

Only Coal Wharf in Neponset.

SHINGLES

CYPRESS, EASTERN AND WESTERN CEDAR

ALSO, OTHER ROOFING MATERIAL

LUMBER

OF ALL KINDS

THE A. T. STEARNS LUMBER COMPANY

[ESTABLISHED 1849]

Main Office, Mills and Wharves at Neponset
Branch Office and Exhibit, 166 Devonshire Street, and 19 Federal St. | BOSTON
Haymarket Square Salesroom, 1 Sudbury Street, corner Merrimac St. |

Quincy Savings Bank

ESTABLISHED 1845.

New Savings Bank Building.
1374 Hancock Street.

President, - - - JOHN Q. A. FIELD
Vice President, - - JOHN F. WELCH
Treasurer, - - CLARENCE BURGIN

BOARD OF INVESTMENT.

JOHN Q. A. FIELD, RUPERT F. CLAFLIN
JOHN F. WELCH, R. D. CHASE

BANK HOURS.

Every Business Day except Saturdays, 8.30 A. M. to 3 P. M.

SATURDAYS—8.30 A. M. to 12 M.

Deposits placed on interest on the first Tuesday of January, April, July and October

Connected by Telephone.

Quincy, March 23, 1912

READ PATRIOT ADVS.

H. T. WHITMAN
AGENT FOR THE
Adams Real Estate Trust
— AND —
Edison Park Land Associates

Real Estate, Mortgages, and Insurance
QUINCY, 21 Adams Building.
Tel. 105-3
BOSTON, 220 Devonshire Street
Tel. Fort Hill 591

A. M. JAMESON
Real Estate and Insurance
OFFICE—RESIDENCE
157 WARREN AVE., COR. WINTHROP AVE
WOLLASTON
Houses and Building Lots for sale.
Houses and Apartments to let.
Tel. 341-2 Quincy. Mar. 9-tf-1p

EXTRACT FROM
PATCH'S ALMANAC

About this time it is advisable for the householder to fill his coal bins, against the cold blasts of winter.

C. PATCH & SON, Inc.
1422 Hancock Street

MOTHER'S COOKIE JAR.

A. B. Braley.

In the dim old country pantry where
the light just sifted through,
Where they kept the pies and spices
and the jam and honey, too,
Where the air was always fragrant
with the smell of things to eat,
And the coolness was a refuge from
the burning summer heat,
It was there I used to find it, when I
went to help myself,
That old cookie jar a-setting underneath the pantry shelf.
Talk of manna straight from heaven,
why, it isn't on a par
With those good old-fashioned cookies
from my mother's cookie jar.

They were crisp and light and flaky;
they had lots of sugar on;
And I think the way they tasted that
the fountains of the dawn
Had been robbed to give them flavor,
and the sweetness of the south
Had been kneaded in them somehow,
for they melted in your mouth.
How I used to eat those cookies when
I came in from my play;
Yet the jar was never empty, spite of
all I put away.
Oh the "days that were" were better
than dyspeptic days that are,
And I wish I had a cookie from my
mother's cookie jar!

I am sick of fancy cooking; I am
weary of the ways
Of the butler and the waiters. Give
me back my boyhood days!
Give me back the good old kitchen,
with its roominess and light,
Where the farm hands did their
"sparking" almost every winter
night.
Give men back that well-filled pantry
where I used to make a raid.
Take me back, as though forgetting all
the years which mark and mar;
Let me taste once more the cookies
from my mother's cookie jar!

THE MINISTER'S TELEPHONE.

"Mother, why has father taken such a dislike to the new minister?" Olive Saunders looked up from the pink flounce she was hemming, with a little puzzled frown between her brows.

Martha Saunders, sitting opposite her daughter, in a pleasant living-room that looked out upon a garden, hesitated a moment, rocking herself gently; and then she sighed.

It seemed to her that the sigh might be an adequate answer, but her daughter looked up inquiringly. Olive was only just home from college and her vacations had been chiefly spent with Aunt Miranda at the seashore. It wouldn't be strange if Olive had forgotten some things.

"One trouble is, he's young; your father never liked that in a minister. And then he is kind of progressive, and he wanted a study finished off in the church, and a telephone. The telephone is the worst; it costs the church forty dollars a year, and your father thinks folks were just as well off when there were no such things. Well, there was a good many that thought it was an unnecessary expense, but they all gave in except your father. I don't know as he can give in, Olive. There's some that are so."

"You dear, blessed, martyred mumsey!" Olive rested her hands idly upon the pink flounce, and looked with a tender wonder into her mother's face, serene, although somewhat seamy, with hopeful eyes and a wide, humorous mouth.

"O, la, no, I'm not martyred, Olive, dear!" she said quickly, even a trifle sharply. "I shouldn't want anybody to think that. There! I'll catch your father before he goes away and ask him what you wanted me to."

She sprang up, her buxom person as agile as a girl's, but her eager face a little anxious.

"Be sure to get a chicken, so I can make a salad, mother!" Olive called after her.

"Ezra, I wish you would just step round to Lovett's and order a nice beef tongue." The clear, pleasant voice came distinctly to Olive at the window. "Cornelia Dickery is coming visiting to Olive, you know; and she wants to ask the choir and—and the new minister, if he doesn't have to go away—to a little collation after the rehearsal tomorrow night."

Effort showed a trifle now in the tones of her voice.

The small man, as lean and dry as codfish, who looked up from the foot of the porch steps into his wife's face set his grim mouth into a still grimmer line.

"I don't know as I'm master in my own house; and I don't know as I am! but I don't calculate that a minister that is always getting somebody else to preach for him, no matter who, and is making the parish pay for a long-distance telephone that he doesn't need any more than the church needs two steeples, is going to be countenanced by me. He says it's to keep him in touch with the world, but it's my opinion that he'd a sight better be thinking of keeping in touch with the other one."

"I thought maybe you wouldn't want us to take our turn having him to dinner or to tea; so I thought Olive better just ask him in after the rehearsal, and have a little spread, just not to look singular." She hastened her speech somewhat, for in Ezra's light-blue eyes was appearing the spark that made them look more belligerent than black ones. "It's on Olive's account," she added gently; "and Cornelia's acquainted with him, for he used to preach down at Palestrina Falls, you know."

She looked meditatively after her husband as he moved away, along the holly-hock-bordered walk, and something, born of long experience, led her to call out, with studied ease,

"Don't let Lovett get a saltpetred tongue off onto you, Ezra!" Olive was laughing when her mother returned to the living-room, and Martha Saunders laughed a little herself, although her eyes looked tired.

"If I had wanted a tongue, I should have had to ask him to get a chicken," she said. "And I don't know but what he'll have the minister to dinner instead of to the little supper. I think, though, that the minister is more than he can be managed about. But the way I manage him doesn't wear on him a mite, not a mite."

"On him! Well, I should think not!" returned Olive, beginning to rock somewhat energetically, to the detriment of the flounce-hemming.

"Your father isn't a well man, Olive; and it fairly makes him sick to be contradicted. I—I wasn't the least mite of a deceitful woman once; but I got the new piazza by telling him that Uncle John said it would be an extravagance, and I got your piano by telling him that Mrs. Hetty Stearns said she didn't believe there'd be a mite nor a grain of music in you. They did say so, but it was like play-acting to kind of pretend that I agreed with them. But I can't help thinking that, seeing your father isn't a well man, may be I shall be forgiven."

"It is certainly a great deal surer than that he will be," said Olive with the severity of her youth.

"Olive, I don't want you to feel so about your father," said Martha Saunders seriously. "He's a good man if ever there was one, and what are we here in this world for if it isn't to bear with our own?—and we get sanctified by doing it," she added softly.

"How do those get sanctified who are borne with? That's what I want to know," said Olive; and she bit off her thread in a way that seemed to be an expression of her feelings. There was more father than mother in Olive. Martha Saunders saw always with fresh wonder how different Olive was from her. "Mother, does he still keep up that arguing nights, that must keep you awake?"

Slowly, slowly Martha Saunder's wide, humorous mouth relaxed until she gave way to the frankest of laughs.

"You sweet old mumsey, what would have become of you if you hadn't had the 'myrrh of mirth and frankincense of fun'?" said Olive.

"He ought not to be blamed a mite for the arguing, nights, Olive; he inherited it from his grandfather Pickthall; it came just as straight! and, land! I've got used to it just as you can get used to snoring; only sometimes it does set me to laughing, and I'm afraid he'll feel the bed shaking."

"His grandfather—and he was a deacon—said a swear-word to the man he pretended he was arguing with; and the hired girl overheard it, and told of it, and they took it into the church. They said it scared Grandfather Pickthall so he never argued any more.".

"I did think the bolster that I put in the corner of the chamber the last time I was at home might cure father," said Olive, the mirth in her face giving way to discouragement. "I thought he would see how perfectly ridiculous it was, and be ashamed."

"I was afraid it would make him mad; but it didn't, not a mite," said Martha Saunders; and all her cheerful, seamy face relaxed again. "He says it's been a comfort to him. It seems to give him a sense of reality; his imagination kind of fails him as he grows older; and it's easier to feel there's a man there arguing with him when he has the bolster. The men that sit in the store don't seem to be so fierce for arguing as they used to be, and he doesn't get a mite of comfort there. He oftenest pretends nowadays, that the bolster is Lot Ryder or Laban Dickery or some of the hot-headed ones. The mild-arguing one's don't suit him at all."

Mary Saunders laughed again, but Olive would not. She was saying to herself that she didn't think there was any need of people's making themselves ridiculous.

"There are some things so queer about it, Olive," continued her mother with a sense of relief in sharing the knowledge of her husband's queerness with the only confidant her loyalty would allow her. "Times have changed so that he has changed himself without realizing it. He can't make the man he pretends he's arguing with answer him back so strong as he used to; and the other night all there seemed to be to say, even against the minister's telephone, was so kind of mild that he up and threw his bed-shoe at the bolster.

Olive's severity again gave way to mirth, as she saw in fancy the long bolster as she had dressed it in manly habiliments and arranged it as convincingly as possible in a chair.

"The only time the bolster ever troubled me," continued Martha Saunders, "was when I had rheumatism, and wanted a hired girl. I could have got a real good one from upriver, but I was afraid she would think your father was crazy. And I couldn't help thinking of the trouble that the hired girl brought on Grandfather Pickthall."

Olive's full lips were beginning to be set in a very straight line; she was unconsciously puckering the pink chiffon she was hemming. "Mother, you've had too hard a time," she said positively; you ought to have gone away with Aunt Miranda Summers, and let me get along with father."

"O—oh, land no, Olive!" cried Martha Saunders. "Nobody but me could get along with him without wearing on him. And it seems to me real kind of pathetic, sometimes. Your father is more of a thinking man than most of them round here; he might have been a lawyer or a minister; and the lumber-mill that's his own, and where nobody contradicts him, is monotonous."

Olive tossed aside the pink flounce, arose suddenly, and went out of the room.

It was curious; her eyes, which were her mother's brown ones, held a spark which made them look more like her father's.

Martha Saunders looked doubtfully after her daughter. She feared that managing father was going to be much more difficult now Olive had come home.

She went into her daughter's room after bedtime that night.

"Olive, how came you to take away the bolster? How dared you?" she asked, her voice tremulous half with laughter, half with anxiety.

"I thought you ought to be able to have a maid if you wanted one. Some things are too ridiculous," said Olive on the defensive.

"He never said a word; he seemed almost struck dumb," said Ezra's wife still tremulously.

Olive hid her face in the pillow, and her shoulders could be seen to shake.

"Olive it isn't a matter for levity to interfere with your father's comfort in this way," said Martha Saunders with unwonted sternness. "Where did you put the bolster?"

A slight hesitation, then.

"On the spare-room bed," came chokingly from Olive's pillow. Suddenly the girl raised an almost solemn face although her eyes still danced.

"Mother, there's a tide in the affairs of men.' If you put that bolster back, father will never be cured. Tell him I put it there, and I've taken it away.

Was it the Saunders blood or the higher education? Martha Saunders went out of the room, feeling herself vaguely unequal to the occasion.

"The—the spare-room bolster was kind of flimsy," she faltered, as she returned to her husband; and then something, either conscience or a new courage, gripped her. "Olive said she put the bolster there, and she took it away again," she said.

"Olive! So 'twas Olive! She's taking considerable on herself, ain't she?" said Ezra Saunders grimly.

She lay awake until Ezra had gone to sleep. He had not argued at all. Once or twice she had heard him chuckling to himself in the darkness. It was stew-meat that he had ordered at Lovett's, instead of the chicken for which his wife had "managed."

Cornelia Dickery his old friend's daughter came the next day. She and Olive had been classmates at college, and had there renewed the intimacy of their childhood days.

Ezra looked at her across the dinner-table and longed to ask whether her father still stuck to the pig-headedness of being a Republican, what he thought of the Mormon question, and whether he believed in such nonsense as that folks were going to fly in the air. It would be just like Laban to stick to it that Taft was a bigger man than Cleveland!

But he felt vaguely uneasy under Olive's eye, and he did not ask.

He said to himself that he would give something to have an hour of good, rousing talk with a live man like Laban Dickery.

Cornelia explained that her mother was an invalid, and had recently become subject to attacks of fainting which they feared signified a weakness of the heart. She was consequently somewhat anxious, and was very glad to know that the new minister had a long-distance telephone in his study in the church. It was so convenient that Olive, who played the organ, had a key to the church! The minister occupied his study only in the forenoon. Olive practised in the afternoon, when she could have Simpsy Jukes to blow for her. The minister had given them permission to use his telephone any afternoon.

It would be delightfully easy to call up her father in his hardware store at Palestrina, "74, ring 5."

Ezra Saunder's face was a thunder-cloud while the guest talked of these providential opportunities.

His wife's plump hands trembled over her plate of stew.

She fully expected that Ezra would declare that the stranger within his gates should have nothing to do with the minister's ungodly extravagance of a telephone.

Once he opened his mouth in remonstrance, but somehow words failed him. Had Olive wrought this change by the removal of the bolster? He suspected that people called him a crank and that those girls were laughing at him. And yet—he looked into Olive's brown eyes, and thought she would be more loyal to laugh at him with that other girl.

It was not satisfactory to put the words into your opponent's mouth. Thinking of Laban made him fear that his gift of logic might have grown rusty by disuse. If he had got out into the world where folks knew enough to talk about things, he could have shown them! He felt, somehow, as if he were losing his grasp of familiar things. He almost thought he would go and sit in the store tonight.

That afternoon the girls went on a drive to East Albans, to see a college classmate. Olive persuaded her mother to go with them. She seemed determined that "mother" should be in all the good times. She kind of talked and acted as if "mother" had a hard time.

Ezra said to himself that he didn't see the meaning of it. He sat on the porch, and thought about it after he had seen the party drive away.

Saturday afternoon, and nobody seemed to be around. There was a ball-game on the common. Reuel Gage, the sexton, had finished his cleaning and gone home. The minister had gone to Podunket, fishing; that was his idea of preparing for the Sabbath!

Ezra went and looked in at the window; he had never had a glimpse of that study before. The little room was all rigged out with expensive furnishings and "art" fixings, and there was that telephone that cost the church forty dollars a year!

Laban Dickery's folk had stuck to the gowned minister, and the church had all gone to pieces. He wondered what Laban thought of it now. It appeared to him considerable like having a minister with a telephone.

But if he could have a good talk with Laban, he shouldn't feel so put down by Olive.

While he stood looking in at the window, the telephone bell rang. He had heard it several times when he had been about his garden; he had heard it said that it often rang to call up some one else on the same line. Nevertheless, it gave him a queer, startled feeling to have it keep ringing when there was nobody to hear but him.

He was thankful it wasn't his business, anyway!

"Ring-a-ling-ring-a-ling-jing, jing, jing!" Suddenly a thought struck Ezra that turned his rugged countenance pale. Laban Dickery might be calling up his daughter because her mother had a fainting-fit. She might even be dying of heart-failure!

Ezra hurried back to his house, and felt in the pocket of Olive's white sweater that hung in the hall. He had once or twice seen her put the key into that pocket, and yet it seemed to him a wonderful thing when his fingers closed upon it.

The bell was still ringing when he got into the study. He put the telephone to his mouth as he had seen them do at the store.

"Hello! Who are you and what do you want?" he shouted at the top of his voice. Then he had just enough presence of mind left to clap the receiver to his ear.

"Are you Reverend Mr. Vandyne?" asked easily a low and gentle voice.

"No, I ain't the Reverend Mr. Vandyne. He's gone fishing," shouted Ezra, with a trace of acrimony in his tone.

"Will you be so kind as to tell him," went on the gentle voice, "that the Rev. Mr. Timson, of Palestrina, with whom he was to exchange pulpits tomorrow, is too ill with tonsilitis to preach?"

"Yes, I'll tell him," called Ezra, and was continuing to talk; but there was a buzzing sound, and when he put the receiver again to his ear, the soft voice said sweetly, "Thank you; good-by!"

He had been going to ask what kind of a minister the Reverend Mr. Timson of Palestrina was. He might be some kind of a come-outer. It was clearly his duty to find out. And he must do it quickly, before he was rung off and shouldn't know how to get hold again.

It was the same voice that answered his "Hello."

"Is this Palestrina?" asked.

"No. L. Central," naming a city miles away. "Who are you? Can give you Palestrina if you wish."

Ezra gave the number of the minister's telephone. He was beginning to tremble, but he was scarcely conscious of it.

It was easy, but were not the works of the devil always so?

"Palestrina Central; who is wanted?" was in his ear.

It seemed almost without his own volition that he answered.

"Give me 74, ring 5." It had flashed into his mind that Laban Dickery would know who that minister was—and he could find out how Laban's wife was, too.

Laban's voice came to his ears, just as if he were in the room!

Ezra's wrinkled face flushed, and his eyes shone.

"It's you, Laban, sure enough!" he said.

"So that's you, Ezra! I've been expecting my daughter would call me up. Tell her that her mother is about the same, will you? It doesn't seem like you, Ezra, to meddle nor mix with telephones."

Ezra's temper flamed; it was just like Laban to reckon him an old fogy. Laban had moved down to Palestrina becase he found Gilead too slow for him to live in.

'I should like to know why in nater used to telephones up here to Gilead a considerable spell. We've got a study for the minister fixed up handsome, right here in the church, with the telephone in it. Seeing he had to board out, there wasn't anything else to do."

Laban was talking.

"No great of a minister! We didn't think much of him down this way. He would go off fishing as like as not when there was going to be a church meeting, and he was always getting somebody else to preach for him."

Ezra, scarlet of visage, roared into the telephone:

"A godlier minister never stood in this pulpit! And his sermons are filling the church! As for his exchanging pulpits once in a while, why, we run of an idea, up here to Gilead, that it's a good thing to stimerlate Christian fellowship that way."

Laban wanted to talk politics now, just as bigoted that way as he ever was! If Ezra could only get the hang of the thing, he needn't let Laban do all the talking.

But there certainly was a sound different from the tapping of the juniper-tree!

The receiver dropped from his hand as Olive came towards him with a guileless countenance from which all amazement was smoothed out.

"We—we heard the telephone, and saw it was you. Billy lost a shoe, and it took the blacksmith so long to put it on that we thought we'd better turn round and come home, and—and Cornelia thought it might be a message about her mother," said Olive with only a little stammering.

"O, no—no—except that she's about the same," said Ezra. "The bell rang, and I got a message for the minister; and—and then Laban and I kind of got to talkin—"

How long had those girls been there? That was what he wanted to know.

"You're sure that was all he said about mother?" asked Cornelia anxiously. "When he gets a chance to argue, he doesn't think of mother or anything else." There were tears in the eyes that she lifted to Ezra's perturbed face. "He—he's so—so set in his opinions."

"Terrible so terible!" assented Ezra heartily, but he cast an uneasy side glance at Olive.

"He's one of the very best men in the world,—you know that, Mr. Saunders,—but he doesn't see how his being so opinionated and having to have his own way so wears upon mother. Why, if she wants him to go one way, she has to pretend she wants him to go another."

"You—you don't say so," stammered Ezra in a bewildered tone; and again he glanced at Olive.

"Mother scarcely has a chance to say her soul is her own, and I'm afraid it's killing her."

"It beats all!" murmured Ezra sympathetically.

Alone together the two girls looked into each other's faces.

"It seems wicked to have said it right out about my own father, but I was so anxious!" said Cornelia contritely. "I never heard you say a word."

"Cornelia, I shall be grateful to you as long as I live," said Olive fervently.

After supper that night Ezra followed his daughter to the kitchen, as she went out with the first relay of dishes.

"Olive, I—I kind of got some canned chicken and other fixings for your little company tea tonight—"

"It was very thoughtful of you, daddy, dear," said Olive prettily. But she didn't help along at all.

"Olive, you don't expect, do you? that my arguing and—and such kind of things wears on your mother?"

"She isn't looking very well this summer," said Olive non-committally. "I think she'd better go for a little vacation with aunt Miranda. You and I can get along beautifully."

"I don't want Laban Dickery for a looking-glass," said Ezra impetuously. "Did your mother ever complain of my arguing nights?"

"She said she had got used to it, just as one does to snoring," said Olive.

Ezra Saunders winced. That made him appear ridiculous, he thought. A "weird and reckless" resolution, to which he had not quite come, was suddenly clinched.

Olive looked at his worn face, full of real anxiety; and suddenly her heart smote her. Of course that is what we are here for—"to bear with the peculiarities of our own." She seized the knotty old hands tenderly in her fresh young ones.

"Dear old dad! I know the arguing doesn't trouble mother. Shall I put the bolster back?"

"No—you needn't do any such thing." He turned his head shamefacedly away. "I'm—going to have me telephone," he said.—Christian Endeavor World.

A GOOD COMMITTEE.

The success of the celebration of the Fourth in Atlantic was due to the following efficient committee and the hearty cooperation of the people:

President, Frank E. Badger.
Vice president, Louis F. R. Langelier
Secretary, Herbert G. Beeman.
Treasurer, Charles E. Cherrington.

Directors, the above and Josiah C. Fuller, William L. Buckley, James Thomas, Joseph P. Clark, James Smith.

Composing the Finance Committee which made a large part of the celebration possible were the following: Josiah C. Fuller, chairman, Charles H. L. Brown, Frank Badger, Charles A. Hadlock, Charles F. Mosman, Harry Burr, Charles R. Safford, Frank E. Brown, Edward Keohane, Arthur W. Priest, John J. Herne, Frank Johnson, Thomas Smith, William L. Buckley, H. W. Murkland, John P. Driscoll, James Smith, David Hamilton, Arthur H. Stowers, Edward F. Parlee, Louis F. R. Langelier, James Thomas, Frederick J. Kessler, Stephen Brown, Norton W. Stetson, Peter W. Brancheid, Arthur Robinson, John Burke, Herbert Thomas, William Innis, John E. McDonald.

Frank R. Whall had charge of the fireworks display.

ADDITION TO LIBRARY GROUNDS.

Among the recent real estate transfers is a parcel of land containing about 8,000 square feet from Mrs. G. W. Morton to Albert Crane of Stamford, Ct., The property in question is that on Spear street adjoining the Thomas Crane Public Library and now occupied by Mrs. A Isabelle Davis.

It was way back in 1871 that the inhabitants of the town of Quincy conveyed this property to Lydia L. Averill the deed being signed by the three Selectmen then in office. Recently however it has been found that the Selectmen in question had no authority to sign such a deed and the City Council at a recent meeting authorized the Mayor to sign a confirmatory deed.

While it has not as yet been transferred to the city it is understood that it is the intention of Mr. Crane to reconvey the property in question to the City of Quincy as a part of the library property.

ON THE FIRING LINE.

Quincy, Mass., July 5, 1912.

Editor of Patriot:

I notice in your issue of June 29, a list of names placed in nomination for business agent for Quincy branch of Granite Cutters of Quincy and my name left out of the contest. The rumor circulated that I had resigned. I wish to state that I have not resigned nor do I intend to but will stay on the firing line till the contest is over.

If you will insert this in your paper you will oblige and correct a bad mistake.

Respectfully yours,
E. F. Brault,
23 Brooks avenue,
Quincy, Mass.

QUINCY DAY.

The Quincy Board of Trade will have a Quincy day on Wednesday, July 24th, to visit some of the business plants in Quincy.

Automobiles will be taken at the Board of Trade rooms at 12.30 to visit business plants in the North parts of the city, and some of the quarries.

It is proposed then to end the trip at Mr. Norteman's at Houghs Neck for supper.

TEMPERANCE COLUMN.

By Q. W. C. T. U.

OUR PLEDGE.

I hereby promise, God helping me, to abstain from all distilled, fermented and malt liquors, including wine, beer, and cider as a beverage and to employ all proper means to discourage the use of and traffic of the same.

MOTHER'S BIRTHDAY.

"Now, litle man, come into the library, and let us talk over some plans for Mother's birthday," said Henry Weston to his little son, one afternoon.

John delightedly assented. "First of all, Father," he said, "I know exactly what Mother wants."

"You do? Well, that's great luck, for it is not always easy to think of something half good enough for her. We want the best ever for the little mother, so let me hear if you really know of something" and Mr. Weston smiled in a way to invite confidences.

"She wants you to give her a pledge," said John briefly.

"A pledge? What kind of a pledge, I wonder. Do you know, John?"

"No, but I thought you would. You see, Father, how I happened to know. Grandmother was here one day last week, and I heard Mother talking to her. Mother was crying when Grandmother came, and I heard her say something about clubs and wine and too much. Grandmother asked her why you did not give her a pledge, and Mother said she'd never dare to ask you, for such things were old-fashioned. Grandmother said it was a good fashion if it was old and then they stopped talking for a while and I went out. They didn't know I was near and I did not mean to listen; I only heard a little anyway, but I just know Mother would like a pledge, and you'll love to give it to her, won't you?"

Mr. Weston did not reply at once, and a doubt clouded John's thoughts.

"Perhaps," he said shyly, perhaps it might cost too much."

"I'm half afraid it would cost a good deal, John," said Mr. Weston, "but I'll think it over, and see what I can do. I think we will not talk any more about gifts today. It is later than I thought and I promised to drive a man out to the country club this afternoon. Goodby, John, we'll speak again of this matter," and Henry Weston hurried out to his waiting motor car.

"I'll drive myself, today, James," Mr. Weston said to his chauffeur, and the man stepped from the car. Always adventurous, Henry Weston drove that afternoon as if possessed by demons. As the day was closing, he started back to town. He had been drinking heavily, so heavily, in fact, that for the first time in their lives his friends noticed his condition and commented upon it.

"Henry was always a good fellow, and not afraid of a little wine or even something stronger, but today he has gone too far, I think, and I doubt if he is in proper condition to take his car back."

In condition? No! One who drives a motor car needs a steady hand and a clear brain, and that afternoon Henry Weston possessed neither.

Into town flew the big motor car, and as it turned the corner of the street where the Westons lived, something happened! A crash, a cry, and in a second Mr Weston was out of the car. At his feet lay his son, not badly hurt but somewhat bruised and terribly frightened.

Strange to say, the first thought which flashed into the man's mind, was the repetition of one which earlier in the afternoon had often danced in his head, "A little wine will never hurt me—or anyone else." He saw things differently now, and as he picked up his son and tenderly carried him to the house, he whispered, "Forgive me, John; Father never hurt his boy before, and he never will again if he can help it; you know that, don't you?"

John smiled, a sweet, slow smile, which touched his suffering father's heart.

"If anything had happened, anything worse than this, my boy, life would have been but one big regret. God helping me, I'll steer more carefully in the future," and John knew that his father did not refer to driving the car.

On his mother's birthday John was practically as well as ever, and early in the morning his father took him to a quiet corner of the house in order to have a minute's talk with him.

"I have been thinking of the gift for Mother, John, and I have decided to do as you asked. Here is the pledge. Let us give it to her now."

"How came you to give me this, Henry?" Mrs. Weston asked. The man smiled and shook his head. "That's telling isn't it, John?" he said. But somehow Mother understood, and drawing her two dear ones to her, she said, softly, "With my boy safe, and my husband giving me the one thing I wanted most just now, I'm a happy woman, and I thank God." And John and his father said, "We thank Him, too.."—Union Signal.

UNCLAIMED LETTERS.

The following letters remained unclaimed at the Quincy Post Office for the week ending June 6:

Mrs. Mack Arsemault, Autosales Gum Co., John Craige, Mrs. William Daily, Henry Depaite, Querino Di-Dominico Narciso Eccal, Miss Minnie Gardner, Henrik Ibsen, H. Irving, William N. Potter, William A. Rossell, Gibb Samuels, C. S. Sears, Roman Shepetowiecky, Alfred Swinnes, Robert Turnbull, Miss Edith Vernan.

CIVIL SERVICE EX.

The Civil Service Commission will hold an examination at the State House for a clerk under the state board of Agriculture August 1. The salary is $1,400 a year. Applicants must be a graduate of an agricultural college.

The Quincy Patriot

SATURDAY, JULY 13, 1912

MEMORIAL CHURCH.

At the special business meetings of the church and parish of Memorial church Wednesday night it was found the church must be incorporated in order to get the loan of $5,000, from the Church Building Society. The church was incorporated when founded but not having acted in that capacity, the advisability of consolidating the two organizations with workable bylaws was considered.

Rev. T. W. Davison produced a set of by-laws used in the Winter Hill church of Somerville, which would conserve all rights of the parish members and assure co-operation, and efficiency in the church. These bylaws are supposed to be the most democratic and progressive in use and have been commended by the leading ministers and college presidents of the country. They give every parish member and contributor as well as church members a say in the management of the church, and parish members can hold every office but that of deacon, superintendent of Sunday school and clerk.

The only change necessary to meet the conditions would be the election of the executive committee (or trustees) by the church instead of a separate organization and the church would assume all financial obligations.

Committees of three from the parish and three from the church were chosen to meet with the pastor and bring in suitable resolutions which will consider the interest of the church and congregation and report at another meeting next Wednesday evening.

BETHANY CHURCH.

The quartette of All Souls' church, Braintree, is to assist at the evening service at Bethany church on Sunday.

The quartet will be made up as follows: Mrs. Mary Hastings Slade, soprano; Miss Anna H. Ellis Contralto; Mr. Dacre Wilson, tenor; Mr. John E. Greene, bass; with Mrs. Jennie Hocking Hunt, organist.

The following will be rendered:

Venite in A — Dudley Buck
Be ye all of one mind — Godfrey
O, cease, my wandering soul, — Chadwick

WORK OF CITY COUNCIL.

Some idea of what the City Council accomplished in the nineteen meetings held during the first six months of the year when it is known that it received and acted upon 105 communications, 70 petitions and 272 orders, not including the mass of business sent over to it from the council of last year. The orders acted upon do not include about 200 orders for minor licenses that have been granted.

In view of the many allusions that have been made to the financial situation of the city it will be interesting to know what the appropriations made by the City Council aggregate. These figures as given by the City Auditor show that the total amounts appropriated aggregate $150,545. Of this amount $111,200 was for school purposes, $26,885 for highways, $6,760 for Fire Department, $1,200 for Police Department $1,500 for parks and $3,000 for sewer house connections.

It might also be stated that the grand total does not include $50,000 appropriated for water extensions, and $40,000 for main sewers which amounts are under special acts and outside of the municipal debt limit.

The amount $150,545 is said to be nearly as much as the entire amount appropriated during the year 1911.

This sum is exclusive of the amounts credited to the various items of the annual budget.

FINNISH FIELD DAY.

The Christian Endeavor Society connected with the Finnish Congregational church will hold their annual field day at Merrymount park, Sunday and it is expected that there will be a large attendance of the members from this city and other places who take an interest in this work.

An efficient committee has arranged a most interesting programme which will be carried out in all its details by those assigned to the various parts.

The exercises will last from 3 to 5 o'clock in the afternoon. Rev. John Lillbach pastor of the church will be among those present at the park.

OUR FINNISH RESIDENTS.

The Finnish residents of Quincy, those who have not already become naturalized citizens are taking a great interest in the subject and under the direction of Rev. John Lillbach, pastor of the Finnish Congregational church are making great progress along those lines.

Rev. Mr. Lillbach has formed a class of his countrymen, and they meet once a week and he lectures them upon citizenship, the constitution, and their duties as citizens of this great republic. The classes are largely attended showing the interest which the people take in this subject.

Rev. Mr. Lillbach explains to them the political system, machinery and government of this country, and they are proving apt pupils and making great progress. In a short time a large class will be ready to make their first declaration towards citizenship.

ANNUAL PICNIC.

The first annual picnic of Labor League No. 8, will be held at New Downer Landing, Saturday July 20. If the weather is rainy, the picnic will be postponed to the following Saturday.

The committee in charge has arranged a program of athletic events and in addition there will be a base ball game between the Orients and the Hampstead A. A. Dancing will be enjoyed both afternoon and evening and a band concert will also be furnished.

CHOSEN MANAGER.

Andrew F. Anderson, one of the best known and most popular members of the Finnish colony in Quincy has been elected manager of the Finnish Cooperative store. Mr. Anderson brings to the new position abundant experience which gives promise of a successful administration. For some years he was manager of the North Star, the Finnish paper published in Fitchburg and more lately has been bookkeeper at the store he is now engaged to manage.

Gov. Wilson kept cool and cooly walked off with the prize.

BRIEFS

Rev. Edward A. Hart of Fitchburg is visiting Rev. John Lillbach for a few days.

Mrs. Charles H. Porter of Edgemere road is at South Harpswell, Maine, for the summer.

Miss Mary Holden of School street is leaving the first of the week for Harpswell, Maine.

Miss Elizabeth M. Brewer of Presidents hill is enjoying a few weeks' visit at Milford, N. H.

Miss Alice Ludengard is enjoying her vacation until August 1st at her home on Deldorf street.

Mr. and Mrs. L. A. Wolf left Monday for their home in Cincinnati, via Merchant and Miners line.

Mr. and Mrs. Lewis N. Curtis and children of Orchard place are spending the summer at their cottage at Scituate.

Miss Elizabeth Faxon of Coddington street is spending a week at the Isles of Shoals attending the Unitarian summer meetings.

Mrs. Beatrice Porterfield of Hancock street left Saturday for Connecticut where she will remain for the rest of the summer.

Miss Marie Morrison and the Misses Bessie and Annie Laing of Washington street are at Goffestown, N. H., on a ten days' vacation.

Mrs. E. C. Butler of Russell park is to be the guest the last of the month of Mr. and Mrs. James H. Stetson at their cottage at West Harwich.

Mrs. Chester Lewis, nee Nichols, of Dorchester, is spending part of the summer at Monponsett, Mr. Lewis going down the latter part of the week.

Mrs. Robert Boggs and daughter Beatrice of Hancock Court and Mrs. Alex McLoud of Pleasant street left Monday for Prince Edward Island.

Sailing on the Franconia Tuesday were Mr. and Mrs. Arthur W. Mitchell of Hancock street, who are to make a three months' visit in England and Scotland.

The Makarias and the Quincy A. A. teams will play a regular game in the City League series at the Water street grounds, this afternoon at 3.30 o'clock.

Miss Marion Howe of Bigelow street and her cousin, Miss Claudia Wilson, have returned from a very pleasant visit with Dr. and Mrs. Hunt at Hartford, Conn.

Matt E. Taplo, manager of the Finnish Cooperative store, was taken to the Lakeview Sanitorium on Tuesday by Rev. J. E. Lillback, in an effort to regain his health.

The annual ladies' day of the Quincy Yacht club will be held off the clubhouse Thursday, July 18. As usual the program will include a review and sail, refreshments and dancing.

Rev. and Mrs. Benjamin A. Wilmott and son leave the first of the week for their summer vacation. Services at Bethany church will continue as usual during the absence of the pastor.

Mrs. William Fleming and children of Euclid avenue and Miss Mollie Knight of Willett street left Wednesday for Harpswell, Maine, where they will remain for the rest of the summer.

Dorcas Society connected with the Swedish Lutheran church met at the home of Mr. Halteen on Gothland street. Business meeting was followed by a social. There was a large attendance.

Miss Emily C. Wild returned Sunday from a week's visit to her nieces in Canton and has been the guest for a few days this week of her sister Mrs. Frank Littlefield at the New Ocean house, Swampscott.

Among the heat prostrations reported Wednesday was Mrs. Nellie Kane aged 50 years of 277 Whitwell street. She was overcome in the Public Gardens, Boston, and was removed to the City Hospital and later taken home.

Carl F. Prescott who went on the annual excursion of the Massachusetts Press Association to Nantucket last week, has been in New Hampshire this week enjoying a three weeks' vacation from his duties with the Old Colony Trust Co.

Pooch Donovan, formerly of Quincy, the famous Harvard trainer who has been sick with pneumonia for several weeks, at his home in Natick, is improving. The disease took a turn for the better a day or two ago and hopes for his recovery are now held out.

Maurice Powers of Bigelow street, who holds a responsible position with the W. L. Douglas company at Brockton, was among the passengers on the Franconia, which sailed from Boston on Wednesday. For the first time in 40 years he will visit his birthplace at Bristol, England, with many recollections.

Mrs. Alfred Draper of Canton announces the engagement of her daughter Miss Charlotte Draper to James Robbins Wild, Jr., son of Mr. and Mrs. James R. Wild of Canton, formerly of Quincy. Miss Draper has just returned from a trip abroad. The marriage will not take place until next spring.

Mayor Stone desires the general public to know that any communications sent to him unsigned are immediately consigned to the waste basket. His Honor says that nearly every day he receives unsigned letters but that he will pay no attention to them. Persons desiring to be taken notice of must sign their names, which will be kept secret.

Mayor Stone signed a contract with S. Scammell & Sons, Thursday for an automobile chemical, Messrs. Scammell were the only bidders. The contract calls for the delivery of the engine in ninety days. The chief's touring car will be delivered immediately. As Chief Litchfield already has a runabout the car will be used by the police department.

James W. Gregg of Everett, former grand master of the grand lodge of the United States, I. O. O. F., M. U., died from heart disease Tuesday, at his home. While he has not been in vigorous health for some time, he addressed a lodge meeting in Quincy Monday night. Mr. Gregg was perhaps the best-known Manchester Unity Odd Fellow in the country and devoted much time and effort to promoting and extending the order. He was born in Ireland of Scottish parents, 61 years ago, and came to this country in 1870.

BRIEFS

Henry H. Schulze of Park lane has been entertaining his sister and husband.

Miss Cynthia Curtis of the Ledger force is visiting relatives in Lewiston, Me.

Miss Mary Coyle of Brackett street is spending the week at Hampton beach.

Miss Alfretta Hanson and Miss Eva Kimball of Hancock street are visiting friends in and about Newport, Me.

Mrs. Annie Wohlstrom and little son Rudolph of Worcester, are visiting friends in Quincy over the weeks end.

Mrs. Arthur C. Merritt and daughter Mrs. Benjamin French are in Middleboro, Vt., the guests of Ralph Merritt.

John Q. Newcomb, clerk at Quincy post office, is on his annual vacation, taking several day trips to various points.

Mrs. William E. Howe of Bigelow street left Wednesday night by boat for Bangor, Maine, and will visit her sister, Mrs. William A. Hodges, at Skowhegan.

Steel doors have been placed in position at the entrance to the banking rooms of the Granite Trust Co. Other precautions have been taken to make the rooms absolutely burglar proof.

Thomas Waugh, a sub-master in the high school at Willimantic, Conn., is a guest of his sister, Mrs. John McDonald of Bigelow street, while attending the summer school at Harvard university.

The homestead of George A. Brackett of Chestnut street is looking very attractive in its new colors. A large house like this always looks well when painted yellow with white trimmings and dark green blinds. The change is very marked.

A wireless from Stockholm, says that one of the foremost rooters and cheerers for the American contestants at the Olympic games is Councilman at large Edward J. Sandberg. He will probably be called upon by the City Council on his return to give an eye witness account of the games.

WEST QUINCY

The annual picnic of the Hall Place M. E. church will be held at Ridge Hill grove, Hingham, Wednesday July 17th.

Miss Mabel and Grace Hodge of Town Hill have been visiting relatives at Billerica.

Mr. and Mrs. Hammond Douglas of Barre, Vt., are visiting Mrs. John King of Centre street.

Word has been received from Mr. James S. Dunstan of Jackson lane, who sailed on the S. S. Bohemian for Liverpool, reporting a pleasant voyage.

Through the efforts of the parishioners of the Finnish Congregational church, Mrs. Elizabeth Kokkinen, who lost her husband twelve years ago, has been set up in business at 105 Garfield street, and is reported as doing well. She herself has been ill ever since the death of her husband, and found it very difficult to provide for her two children.

A whist party in aid of the West street table of St. Mary's lawn party, which takes place tonight was held Monday evening on the grounds adjoining the parochial residence. A large number took part in the play and refreshments were served. Souvenirs were awarded Miss Mary Saville and Robert Teasdale The committee in charge was Miss Annie Galvin, Miss Mollie Galvin and Miss Ita Sullivan.

Alexis C. Elcock of West Quincy who recently established himself in New York was in town Monday visiting relatives

John Kujula, a leading member of the Finnish colony of Quincy and for many years prominently identified with the stone business has purchased the Mannix stone shed of West Quincy and will enlarge and branch out in the business. The price paid is understood to be $2,500. Mr. Kujula has been elected to membership in the Quincy Granite Manufacturers' Association.

Ave Maria Council K. of C., with their ladies held an outing Wednesday night at Nantasket Beach. The party eighty in number left West Quincy in the early evening in a special electric car and upon arrival at the beach they separated each individual going wherever they desired. The party left the beach shortly after 11 o'clock, and arrived home at 12.30. All pronounced it to have been a very enjoyable outing.

The funeral of James Gilraine, of 395 Quarry street extension, who was drowned Tuesday in one of the quarry holes adjoining Tranor's quarry, West Quincy, took place Thursday from his late home. A high mass of requiem was celebrated at St. Mary's church at nine o'clock by Rev. William J. Duffy. The regular choir furnished the Gregorian chant. Many friends attended the services. Burial was at St. Mary's cemetery.

QUINCY POINT

Mrs. J. Peterson of Thompson street is at Canoe Cove, Prince Edwards Island for the summer.

An excellent program was carried out by the Town River Yacht club on Independence Day and hundreds of people were treated to a most enjoyable afternoon and evening. The residents of Ward Two in particular were greatly benefited by the program and the most successful manner in which every detail was carried out attested sufficiently to the rapid strides that have been made by Quincy's newest clubhouse during the past year. The committee through whose efforts a successful program was furnished was comprised of Commodore Thompson B. Crane, J. R. Mellen, S. C. Drake, R. M. Harmon, J. B. McBride, Joseph Carruthers, Charles Foster, A. B. Barrows, W. E. Lee, W. Caldwell, W. Clapp, J. Martin and C. Cranshaw.

The Town River Yacht Club appreciates the kind and generous assistance given by the residents of Ward two in making the 4th of July afternoon and evening entertainment an enjoyable success.

The torpedo boat destroyer Hanley, built by the Fore River Shipbuilding Co., has been delivered to the government at the Charlestown navy yard. She will be given her official trial trip in a few days.

Dr. Flint's opinion on Thaw is fully up to the standard of his name. There is no mistaking his views on Thaw.

WOLLASTON

Mrs. Edwin J. Coleman and Miss Irene M. Coleman of West Elm avenue left today for a two weeks' stay at Contoocook, New Hampshire.

Several neighborhood food sales are to be held on Saturdays under the auspices of the Woman's Guild of St. Chrysostom's church for the Parish house fund. Today the sale is held at the home of Mrs. Edward F. Parlee, Division street, Montclair. Next Saturday it will be held at Mrs. Theodore Parker's, Russell street, Atlantic.

The Dr. Elmon R. Johnsons of Newport avenue went this week to their summer home, Camp Holly at Great pond, South Weymouth.

Miss Elsie M. Miner of Old Colony avenue, Wollaston went to Plymouth Thursday to stay until the first of August with her sister Mrs. John Lee Morrison.

Mrs. George W. Glover and Miss Gladys W. Glover of Highland avenue went to Crawford Island, Maine Friday, where they will be guests of Mrs. Arthur P. Homer of Grand View avenue at her summer home.

Mrs. George Geddes, Jr., and daughter Hazel of Rochester, New York, arrived Wednesday to spend the rest of the summer with her parents, Mr. and Mrs. William O. Phelps of Prospect avenue.

Miss Edith H. Smith of Pleasant street, Weymouth returned home Wednesday after a weeks' visit with Miss Mildred Geddes of Standish avenue.

Mrs. Edward E. Bullock of Willow avenue went to Hancock, New Hampshire today to stay a fortnight.

Rev. A. E. Clattenburg and family of Devils Lake, North Dakota, are to pass the rest of the season at Maplehurst, West Chester, Penna.

Miss Mabel T. Pratt is entertaining Miss Bernice Morrill of Malden.

Amos Woodhead of Highland avenue Wollaston left this week for a three months' business trip to Ohio.

The Cornelius W. Tirrells of Standish avenue are moving to Montreal. Mrs. Tirrell and her daughter Jean go to Melrose this week for a visit with her parents, Mr and Mrs. Oscar O Owens, before joining Mr Tirrell.

Mr. and Mrs. Lemuel Tenney of Eliot street are in Maine for a few weeks.

Two carloads of young ladies employed at the Tubular Rivet Co. enjoyed an outing at Nantasket Wednesday evening. At the beach they spent the evening at the Palm Garden and other places of amusement.

Mr. and Mrs. John V. Leland of Safford street went to Fitchburg Saturday for the week end.

The house of Walter M. Hatch, on Lincoln avenue, Wollaston, was considerably damaged by the storm Thursday afternoon, though no one was injured. The bolt tore through the roof of the house, followed along the telephone wires and shot out through the kitchen. The maid happened to be in the attic at the time and was considerably dazed by the bolt, though not enough to require medical attendance. This was about the only house in Wollaston that suffered damage from the storm.

HOUGHS NECK

But three of the class D boats of the Quincy yacht club took part in the annual open race of the Hingham yacht club Friday July 5th. They were the Dartwell of Commodore Whittemore, Clara, Herbert W. Robbins and Dolly III, W. W. Arnold. The latter boat was disabled during the race and the Dartwell won the race over the Clara by barely 6 minutes.

SQUANTUM.

Paul Lovejoy is in Bangor, Maine, fitting up his 32-foot sailing yacht which he recently purchased there. He will make the return trip on the new yacht and is expected home Sunday.

Miss Marguerite Grady, Manchester, N. H., is the guest of her sister Mrs. Gustav Wunderlich, Bellevue road.

Dr. and Mrs. Carlson are guests at the home of John Jepson.

Mr. and Mrs. C. E. Carlson, Huckins avenue, have as their guests Mr. and Mrs. Morz of New York.

Mrs. S. S. Shumway, Miss Beulah Shumway and Thomas Atkinson of Boston were guests over the Fourth of H. A. Smith.

John R. Nelson has had his tennis court renovated and a number of tennis matches have been arranged for the present season.

An assembly dance will be held at the Squantum Inn this evening under the direction of a number of Squantum young men.

Mr. and Mrs. Alfred Brown, Lieutenant Brown and his bride of Marblehead were guests last week of Arthur Brigham and Mrs. Charles Bostwick.

Mr. and Mrs. George Morrill had as their week end guests Fred Draper and Miss Lena Smith of Cambridge.

Mr. and Mrs. Stuart Knight, Fitchburg and Mr. John Sheehan, New York, left Tuesday for their respective homes after a weeks' visit with Mr. and Mrs. Perley Bostwick, Brunswick street.

Arch Freeman and Farnum T. Fish, two aviators who were flying last week at Squantum came on to the field Monday afternoon with the intention of packing their machines and starting for the middle West but found it so hot they jumped into their machines each taking a mechanician with them and said they were going to fly down the coast until they found a cool place to land.

The 82d birthday of H. J. Lefevre was celebrated at the bungalow of his step-son on Bellevue road, June 25th. He was the recipient of a number of costly presents. Guests present were Mrs. Marie Braim, Mrs. E. Schultz, Mr. and Mrs. O. Lefevre, Miss C. Mayberger, Miss Lillie Heinlein, Mr. B. Heinlein, Mrs. Carrie Heinlein, Master Oscar and Herbert Lefevre and Miss Margaret Grady of Manchester N. H.

The brother of Mrs. G. Wunderlich, James J. Grady of Manchester, N. H., and wife are spending the week end at the Wunderlich's bungalow.

The will of Harriet Quimby, the woman aviator who was killed at Squantum, has been filed in New York. She leaves an estate of less than $10,000 in both real and personal property to her mother, Mrs. William Quimby of New York.

REAL ESTATE.

Rickers Real Estate office reports the sale of three tenement houses on Elm Place owned by Mrs. A. B. Arnold. Old residents will remember when a lumber business was conducted at this spot and vessels of 5 foot draught floated in the canal.

The heirs of Lydia L. Averill have recently conveyed a large tract of land at the corner of Washington and Mill streets to Nahim Hadad

ATLANTIC

Mrs. Walter E. Poch of Walnut avenue, Atlantic, left Thursday for a three weeks' visit with her sister Mrs. John L. Morrison of Plymouth.

Mr. and Mrs. D. Caswell and family of Lawrence spent the holiday and week end with Mrs. J. Kolb of Clive street. Mr. Caswell and son sailed Wednesday for Halifax, while Mrs. Caswell and daughter will remain with her mother, Mrs. Kolb.

As a result of the formation of a Parents' and Teachers Association, and the co-operation of the councilmen of the ward, an assembly hall is being constructed in the Quincy school building.

Mr. and Mrs. David Hamilton and son of Faxon road, are expected home from Canada this evening.

Mrs. John Murray, who started a dry goods store in Music hall building two years ago, has developed her business so that she will move into the store in Sagamore block, now occupied by Branscheid & Marten, when they move into their new block next week.

Cecil and Ceril Brigham of Atlantic street are spending the week with relatives in Worcester.

Mr. and Mrs. Ralph Goddard of Billings street, are receiving congratulations on the birth of a baby boy born July tenth. He has been named Kenneth Ralph.

Miss Caroline S. Hubbard of Billings street is on a two weeks' sojourn to Concord, N. H.

The electrical storms Wednesday and Thursday caused some damage at Atlantic. Wednesday afternoon a bolt struck in Dr. Kendall's yard damaging the fence. Thursday a bolt struck the house of C. H. Claflin on Botolph street. The roof of the house was damaged. The bolt bounded off into the field at the back of the house.

Mrs. H. Dewesbury and daughter Hope of Providence, R. I., are spending a few weeks at the home of John Fuller of Botolph street.

Mr. and Mrs. Granville Thayer and daughter, Corinne, of Providence were guests at the home of H. G. Beeman of Botolph street over Sunday.

H. L. Bill and family of Newbury avenue moved to Hartford, Conn., Saturday, where Mr. Bill has been employed for several months past.

Miss Marguerite Thomas returned Saturday to her home at Harvard, Mass., after a week's visit with Miss Alice Hennigar of Safford street.

David Hamilton of Faxon road left Monday for Quebec where he will visit with relatives for about two weeks, after which he will return with his wife and son, Murray, who have been in that section three months.

Prof. Harvey L. Whitney of Boston, spent the week-end with Mr. and Mrs. Charles N. Woodman of Atlantic street. Prof. Whitney attended Memorial church Sunday morning and expressed admiration of the number of excellent voices in the choir. He has drilled choirs in some of the largest churches and taught in the New England Conservatory.

James Duffy and family of Newbury avenue moved to Palmer Monday.

Mr. and Mrs. Hoagland were guests at the home of E. A. Barber of Webster street over the Fourth.

Miss Laura Bean of Billings street is spending two weeks with relatives in Beachwood, Maine.

One of the enjoyable features of the Ward Six Celebration of the Fourth was when over 1,200 children received ice cream at Headquarters. They especially enjoyed it because it was all theirs and their smiling faces made it particularly enjoyable to those who waited upon them. For over an hour and a half a steady stream of children came in one door and went out another, keeping ten ladies continuously serving and three men keeping the line in order. Many of the children reported having lost their tickets but that was no bar to their receiving their cream.

Harold Hall of Faxon road, is spending the summer with his uncle in Maine

Prof Wilmot of the Lowell Textile school spent the week end with his brother John Ward of Hunt street

Mrs. Alice Keller of Walker street has gone to Little John Island, Maine, for two weeks.

Mrs. B. B. Weatherbee, nee Henrietta Stenzel, of New Jersey, is visiting her parents on Botolph street.

Mr. and Mrs. Sanford York and family of Botolph street are visiting relatives in Rockport, Maine.

Mrs. Dame and her daughter, Marjorie, of Botolph street, have gone to Maine where they will remain for several weeks.

Mr. and Mrs. Cecil Marble of East Squantum street went to Maine Monday, where they will visit relatives for a few weeks.

Miss Zenith Torrey and her niece Zenith Kilpatrick both of Newbury avenue went to Gloucester Wednesday for a weeks' sojourn.

Thursday afternoon Frank R. Whall Joseph P. Clark, Harry Wilson and Charles Johnson, all well known residents of Atlantic, went down the harbor in a sail boat. Off Long Island they were caught in the severe lightning and thunder storm, during which their sail was split and boat capsized. The men were in the water some 15 or 20 minutes, with oil skins on before they were rescued. It is fortunate that the accident was not a serious one, as Mr. Johnson is well past middle life.

Miss Phylis Smith of Madison street is spending about two months of her vacation with relatives in Vermont.

Mr. and Mrs. Walter Bennett of Newbury avenue, are receiving congratulations on the birth of a daughter, July 6.

Mrs. D. A. Golden and Miss Alice Golden of Squantum street, sail from New York, today for Hamilton, Bermuda, where they will spend the next two weeks.

PARK AND DOWNS.

Miss Margaret Scanlon of Hancock street, Norfolk Downs is enjoying a fortnight's stay at New Castle, New Hampshire.

Mr. and Mrs. Ray A. Stearns and daughter Hazel of Green street are visiting Mrs. Stearns mother Mrs. Arthur F. Arnold at Duxbury.

Miss Edith M. Atkins of Bromfield street went Monday to Atkinson, New Hampshire to spend three weeks with her aunt Mrs. Helen Abbott.

YACHT CLUB PARTY.

The most largely attended hop of the season was held at the Quincy Yacht club Tuesday evening. Dancing began at eight o'clock and concluded shortly before midnight. Refreshments were served and the affair was pronounced enjoyable in every way.

The music was by the Wollaston orchestra. The committee in charge was Harry S. Crane, Andrew Burrell and George Tupper.

MANY FIRE ALARMS.

It would seem as though the fire department was getting more than its usual amount of work of late.

July 5th was another busy one for the fire department for during that period the Central station apparatus responded to three bell alarms while the Atlantic combination responded to one still alarm.

The first alarm of the night was from Box 48 at 10.45 and was for a fire in the Everson stone crushing building situated on the old O. T. Rogers Granite Co. property on Willard street. The loss was slight and cause unknown.

At 10.50 the Atlantic Combination responded to a still alarm for a fire among the planking on the Neponset bridge.

At 1 A. M. Saturday an alarm sounded from Box 41. This was for a blaze in an out building on the Andrew Young estate on Granite street. It was evidently an incendiary. The loss was small.

The last alarm of the night came in at 5.55 Saturday from Box 147 situated in the yard of the Granite Railway off Bates avenue. The fire was in one of the small railroad switchman's houses on the line of the Quarry railroad. It is supposed that tramps, or drunks, occupied the building last night and started the fire. The loss here will not be large.

The alarm from Box 432 at 12.30 Saturday was for a grass fire on Furnace avenue.

Late Saturday afternoon the Wollaston apparatus went out on a still alarm for a fire on the plank walk on Newport avenue near Presidents bridge. It is not known how the walk took fire but one section was burned up.

A false alarm was rung in from Box 617 located at Squantum at 8.12 Saturday night. The Atlantic apparatus made a quick run and on its arrival the recall was sounded.

Sunday afternoon shortly after 2 o'clock the central station auto was called on a still alarm for a grass fire on Howard avenue Quincy Neck.

The alarm from Box 445 at 9.31 A. M. Monday was for a slight fire on the roof of a house on the corner of Quarry and Dayton streets. The dry shingles caught rom sparks from the chimney and caused a damage of $10.

Box 26 was sounded at 2.15 Monday afternoon in a somewhat mysterious way, for when the department arrived at the box they not only found no fire but found that the box had not been opened. It is thought that in some way the wires became crossed causing the alarm to sound as the electricians have been unable to account for the sounding of the box.

The alarm from Box 431 at 11.56 Tuesday was for a grass fire on the West Quincy playground.

At 1.58 an alarm from Box 66 was rung in for a fire in a coal box in the rear of the Sagamore block on Sagamore street. But little damage was done however.

About 9.25 Tuesday evening the central station was called by telephone to a fire in the house of Mrs. George Taylor at Germantown. The fire did not seem large at first and as soon as discovered A. W. Finlay telephoned Chief Litchfield. The chief was half way to the fire when Box 15 was rung in. The fire was a lively one and destroyed the house and practically ruined the barn adjoining . The house and barn are situated at the extreme end of Germantown near the water and the blaze could be seen plainly from the Weymouth shore. Many people from Weymouth came over in boats.

Just how the fire started is not known but the neighbors are inclined to the belief that it started from a stove in the L of the house. The cottage has been vacant up to Tuesday when Mrs. Taylor and her son came down for the summer. They were seen about the cottage in the afternoon getting it in shape and apparently everything was all right until neighbors were startled by a cry of fire by Mrs. Taylor's son. Mr. Finlay immediately telephoned the fire station and the chief with the auto chemical had reached the Adams farm when the alarm sounded. This alarm brought the central station combination and truck and the combination from Houghs Neck. Several lines of hose were laid from the hydrant which brought the water pressure down considerable so that it was deemed advisable to have the steamer on hand in case any of the other cottages took fire, and it was called by three blows on the alarm bells. There were several other cottages near by and although they took fire several times, their occupants were able to put out the sparks with the aid of lawn hose. Many of them fearing a fire piled their belongings in the street.

When the apparatus arrived the cottage was a roaring mass of flames and no power could save it. So rapidly did the flames spread that the occupants were unable to save any of their effects.

From the cottage the flames communicated to the barn adjoining and it was a hard fight to save this. As it was the barn was practically ruined for it was less than five feet away from the cottage.

The fire made a bright illumination and attracted a large crowd of people many coming over from the Weymouth shore in boats.

Chief Litchfield estimates the loss on the cottage, barn and contents at $3,000.

A cottage, a stable and a garage, which was used as a storehouse, on Fensmere avenue, Houghs Neck, all owned by the Pandora Park Company, were totally destroyed Wednesday morning. In addition, the roof of the Pandora hotel was considerably damaged and much loss was sustained by water. The total loss has been estimated at $7.000. The destroyed buildings were partially insured.

It seems that at 3.45 in the morning. Mrs. Etta P. Moses, wife of John P. Moses, proprietor of the Pandora hotel and manager of all the destroyed property, was awakened by the cracking of fire. She lost no time in getting to the telephone, in an effort to notify the Houghs Neck fire department. She noticed that the fire was raging in what was formerly a garage, but which of late has been used as a store house.

Through some reason or other, she was unable to connect with the Houghs Neck house and then proceeded to notify the Central Station. In the meantime Walter Darrow, 17 years old who lives near by noticed the fire spreading rapidly and pulled in the alarm from box 17, situated near Dunham's store.

After notifying the Central station, Mrs. Moses opened all the exits in the hotel and started to rouse all the occupants, of whom there were 150 in number. They all got out of the hotel as best they could and escaped uninjured. A second alarm was necessary to prevent the entire section of the city from being consumed.

The cottage, situated near the store house, was occupied by James Crozier of Dorchester, with his wife and five children. They were all rescued by people who had come to the scene of the conflagration. This cottage was destroyed with its contents.

Within a short time the whole of Houghs Neck had been aroused and hundreds of residents flocked to the fire.

Many of the cottage owners in the vicinity played water on their houses, to prevent them from burning. It was feared that Moore's Bungalow would go up in flames, but an amusement place of flying horses next to it, of sheet iron prevented any damage to the dance hall.

To add to the excitement the firemen had some difficulty with the hose and also in getting the proper water pressure, but matters were soon adjusted and active work soon begun.

Three horsese were rescued from the stable. The Crozier family lost everything, including clothing, and were lucky to escape with their lives.

Only the cool-headedness and remarkable nerve of Mrs. Moses, prevented the entire section from burning up and it was through her actions that serious accidents were averted and lives probably saved.

The assessed valuations of the buildings totally destroyed are: Cottage, $150, store house $200 and barn $800. The Pandora hotel, the roof of which was damaged, is assessed for $5,000.

APPPRECIATE BOULEVARD.

In celebration of the fact that the Quincy city council had made an additional appropriation of $4,000 to complete the boulevard from Atlantic to Squantum the Squantum Improvement Association at its meeting Tuesday night had as its guests President Ralph W. Hobbs of the council, and the members from Ward Six. The delegation was entertained by John R. Nelson to an automobile ride about Squantum Park and to dinner at the Squantum Inn.

The guests were enthusiastically received and speeches were made at the meeting by Councilmen James N. Cunningham, Ernest R. Sodergren and Herbert G. Beeman, ex-Councilman John Moir and President Hobbs.

The $4,000 appropriation, makes a total of $22,000 for the boulevard between Atlantic and Squantum and the speakers assured the Squantum residents that when completed it would be as fine a road as there is in the state. Contracts will be signed immediately for completing the work.

The guests were introduced by Mr. Nelson, President C. E. Carlson expressed his pleasure in presenting the guests to the association.

President Hobbs said, "We do willingly everything we can for Squantum. Councilman Callahan is already known as the champion of Ward Seven. The $4,000 you have just received will finish the street to the end of the line. I am glad to see you continue your organization for that is the way you will receive something for your community. I am glad to see that no one in Squantum is advocating making this a city by itself."

Ex-Councilman Moir said he was delighted to again visit Squantum. He was warmly received as it was through his good work that Squantum received its first appropriations of $10,000 and $8,000 for Squantum street.

He said, "There are many minor improvements you should now receive. You should have more lights; you should see the Mayor about oiling and watering your streets. Wards 5 and 6 are doing a great work in upholding Quincy in her financial condition. From 50 to 75 acres a year are being built on mostly in Wards 5 and 6. A permanent substantial growth is being made in these wards. I don't know what would happen to Quincy financially but forthese wards. But we can't expect such good homes to be built here without city improvements.

Mr. Beeman congratulated the association upon having one member who was continuously on the job getting improvements. He referred to ex-President Kenyon. "Nature has given you a mighty good send off in your location. Every man who joins your improvement association is a man worth while.

You need deep water mains and while I am in the Quincy City Council I will vote for the things which I consider worth while."

Councilman Cunningham said that he was glad to see that the association had adopted the policy of securing a few improvements each year. "When I attended your dinner in Boston this winter you had a hundred things on your list that you wanted but you finally compromised on half a dozen things which you have secured. The financial condition of the city is now very bad. Your tax rate may be $22.00, $23.00 this year. The last few administrations have left bills which must be paid. Within a couple of years the tax bill should drop to $19.00. You will get new lights when the new street railway contract is made and the new auto chemical at Atlantic will give better fire protection. You should have deep water service on Ocean and Green streets.

Councilman Sodergren said he was glad to meet the members of the association, and glad to see such interest taken to improve the community.

On motion of Mr. Nelson a rising vote of thanks was given the Councilmen for attending the meeting.

Mr. Eager made a hit by singing an Irish song.

Ex-President Kenyon reported to the association that the street cars were running half hour throughout the day with a 10.35 P. M. car from Neponset four days a week and 11.35 on Wednesdays and Saturdays.

Chairman Callahan of the clubhouse committee reported that no action had been taken by the committee pending a special meeting of the association to be called next week.

President Carlson appointed a committee of three to take up the matter of securing a switch on Hancock street to avoid the present nuisance of riding backwards on cars from Neponset carbarns to railroad station. Messrs. Kenyon, Nelson and Anderson were made members of this committee.

It was voted to have a committee to confer with the Chief of Police regarding police protection at Squantum on special occasions.

The matter of a lawn party was taken up but dropped after a spirited discussion as it was the concensus of opinion that the ladies of Squantum were far better qualified to conduct such an affair.





SUNDAY SERVICES

SIXTH SUNDAY AFTER TRINITY

Church services inserted in this paper without charge, but none will be accepted to run until further order. A notice should be sent each week though it is but a renewal. Give subject and special services when possible. Let all churches be represented.

FIRST CONGREGATIONAL SOCIETY (Unitarian) City Square—Rev. Adelbert L. Hudson, D. D., pastor. Address: Quincy. Telephone Quincy 1290. At Church study 9 A.M. to 1 P.M. except Saturday. Church closed during July and August.

BETHANY CONGREGATIONAL CHURCH — Junction Hancock and Chestnut streets. Rev. Benjamin A. Willmott, Pastor. 10.30, Morning Service. Subject of sermon, "The promise of Jesus." 12.00 Bible School. 6.15 Christian Endeavor. 7.30, Evening Worship. Message by the pastor: "Trimming."

FIRST CHURCH OF CHRIST, SCIENTIST—Quincy, Alpha Hall, cor. Hancock street and Cottage ave. Morning service and Sunday school at 10.45. Subject, "Sacrament." Golden Text; "Whatsoever you do in word or deed, do all in the name of the Lord Jesus, giving thanks to God and the Father by Him." Collosians 3:17. Wednesday 7.45 P. M. a testimony and experience meeting. Reading room open from 3 to 5 P. M., week days, holidays excepted. All are welcome.

FIRST UNIVERSALIST CHURCH, Washington Street. Rev. Fannie E. Austin, pastor. Morning worship 10.30. Sermon by the pastor. There will be no session of the Sunday School during July and August.

HALL PLACE M. E. CHURCH—West Quincy Rev. T. C. Martin, pastor. Residence, 12 Hall place. Morning worship at 10.30. Sunday School at 12 M. Evening service at 7 P. M. Prayer meeting at 7.30 P. M. Thursday.

WOLLASTON BAPTIST CHURCH—Rev. Joseph Walther, pastor. Residence 81 Prospect avenue, Tel. 341-4 Morning service at 10.45. Preaching by the pastor. Sunday School at 12.15. Y. P. S. C. E. at 6. Subject: "How much should a Christian think of personal appearance." II Kings 9:30-35, Psalms 45:7-9. Leader, Miss Grace Schemerhorn.

ST. CHRYSOSTOM'S EPISCOPAL CHURCH—Hancock street, Wollaston—Rev. Frederick H. Steenstra, rector, residence, the rectory, 523 Hancock street. 8 a.m. Holy Communion. Morning prayer and sermon at 10.30.

MEMORIAL CONGREGATIONAL CH

The Quincy Patriot

SATURDAY, JULY 13, 1912

WEEKLY ALMANAC,	Sun Rises	Sets	Full Sea Morn.	Eve	Moon Rises
Sat'day, July	13, 4.19	7.21	10.00	10.15	2.38 P.M
Sunday,	" 14, 4.20	7.20	10 45	11.15	sets "
Monday,	" 15, 4.21	7.19	11.45	12.00	8.44 P.M.
Tuesday,	" 16, 4.22	7.19	12.00	12.30	9.19 "
Wednesd'y,	" 17, 4.22	7.18	1.00	1.30	9.41 "
Thursday,	" 18, 4.23	7.17	2.00	2.30	10.04 "
Friday,	" 19, 4.24	7.17	2.45	3.15	10.25 "

New Moon, July 14, 8.13 A. M.

May rainy, June dry and July—the suffering ones can fill in according to taste.

No rain in Quincy from May 30 up to the present time, except on June 17, up to Thursday.

Pity the poor human who has to get into a cuff collar, boiled shirt and dress clothes this kind of weather.

Complaints come from all quarters of women spoiling nice white dresses and skirts from contact with tar on the streets. White shoes also come in for their discoloration.

A writer says he observes an embroidery class and judges some good needlewomen may be turned out. Just like a man. What's embroidery got to do with needlework. A good lace maker might be a regular sailmaker when it came to sewing.

PROFIT BY EXPERIENCE.

The Fourth of July Association, this year was certainly fortunate in the successful outcome of every one of the features undertaken. It is not from a harping critical standpoint that any comment is made at this time. But during the course of events it was evident to many that there was chance for improvement in managing many details. The association for one thing was handicapped by the late commencement of the campaign. This can be prevented by an earlier start next year.

Then there were many minor details which should have been mapped out long before that were left until the last minute which created some little confusion, fortunately nothing more serious. The experiences of the past however are valuable and no doubt will be profited by in many ways.

The members of the association are earnest and conscientious workers. They perform the arduous and gratuitous labors with great cheerfulness, their only reward being the pleasure and recreation afforded to others. They should be encouraged in their efforts and should feel that any criticism offered is only in a friendly way and with the hope of lightening their burdens and making their labors easier. System counts in everything, whether in the conduct of business or a celebration.

SHORE PARTY.

Twenty-five couples attended the party tendered Miss Jennie Boutilier, of Rock Island road, at the Houghs Neck Catholic Lyceum Saturday evening, the occasion being her seventeenth birthday. Guests were present from Quincy Dorchester, Roxbury, Brighton, Braintree, Melrose and Winthrop.

The affair took the form of a dancing party and was in order from eight o'clock until midnight.

Miss Boutilier was assisted in receiving by Miss Grace Carmes, Miss Josephine Levoie, Miss Elizabeth Boutilier and Miss Madeline Corse. The programs were given out by Gladys Sturgis and Master Chester Puppell.

Miss Boutilier was the recipient of many useful and costly presents. The matrons were Mrs. A. Boutilier, Mrs. S. Boutilier, Mrs. Walter Sturgis, and Miss Anna Wood.

There were many feature dances, including the cag waltz, surprise two step, kiss waltz, Jimmie Valentine, broom and unwelcome waltz, and forfeit game. Music was furnished by Boutilier's orchestra. Miss Boutilier is the daughter of Mr. and Mrs. Alexander Boutilier and is well known in Quincy social circles.

ALMOST A RECORD TRIP.

Ex-Governor William L. Douglas accompanied by Mr. and Mrs. H. T. Drake of Quincy, arrived in East Boston, on the Franconia, about 7.30 P.M. July 3 after having made a trip across the ocean and back which came near to equalling the record. Mr. Douglas left New York on the Luisitania, June 18, for the sole purpose of surprising his daughter, son-in-law and two grandchildren, who returned from France and Italy after a ten months' stay.

The Luisitania was somewhat delayed as a result of the failure of a propeller to work properly. Mr. Douglas left her at Fishguard and rushed to Queenstown, where he arrived two hours before the Franconia started.

The ex-governor took his party by complete surprise. The Franconia carried 133 saloon passengers, 323 second cabin and 534 steerage.

Mr. Drake is associated in the shoe business at Brockton with ex-governor Douglas.

JAMES GILRAIN.

The body of James Gilrain aged 83 years who had been missing since early Tuesday morning was found before 5 o'clock that night by Chief Burrell and a squad of officers in an old quarry hole adjoining Trainor's quarry. Mr. Gilrain had been under the weather from the heat for several days and Tuesday morning wandered away and when last seen was going in the direction of Carroll's lane. Becoming alarmed at his absence the police were notified and a lost child call was sounded shortly before 2 o'clock. This did not bring many searchers however and a little later it was deemed advisable to send in another call. This was done at 4.29 and brought some help. Chief Burrell with a detail of officers headed the searching party.

A hat such as worn by Mr. Gilrain when last seen was picked up near the Trainor quarry which gave the first clew to his possible fate. Grappling irons were then brought into play and the pond dragged and the body located.

Mr. Gilrain was a gardner and had been employed on the Adams estate for many years.

Secretary of the Navy George von L. Meyer, who for the past three weeks has been confined to his Summer home, Rock Maple Farm, Hamilton, with a light case of typhoid fever, left Thursday with his son, George von L. Meyer, Jr., for Quebec, where they will enjoy a three weeks' fishing trip on Restigouche River.

PRIZES AWARDED.

In Ward Six it has always been customary to have a meeting several days after the celebration of the Fourth for the awarding of prizes won in the parade, field, track and water sports. This meeting was held on the lawn of Charles E. Cherrington, Clive street, Wednesday evening, at 7.45.

The large tent was prettily lighted with Japanese lanterns and various colored lights and the gathering of about 250 people made the scene a very attractive one. Odd Fellows Band led by Edward L. Goodridge furnished music for the evening, they representing one of the features of the parade, for which a prize was won.

The prizes for the parade were awarded by Charles E. Cherrington. This was followed by the presentation of the silver loving cups by Joseph P. Clark, chairman of the Athletic and water sports committee.

Refreshments were served by the same committee that served ice cream to the children on the fourth, in charge of Mrs. W. P. Hill and Mrs. H. G. Beeman.

The lemonade table was in charge of Frank R. Whall, the efficient chairman of the fireworks committee.

The winners of prizes for the parade and the amounts are as follows:

Best Feature: Uncle Tom's Cabin—Float—Edward J. Gallagher $20.

PRETTIEST FLOATS.

First, Squantum Roses—C Carlson $10.

Second, Our School—Maud Briggs $9.

Third, Montclair School—Edward F. Parlee $8.

Fourth, Hayride—William L. Buckley $5.

COMIC FEATURES.

First, Bingville Fire Department—William Sweet $8.

Second, Kosher Sausage Makers—Thomas Fahey $6.

Third, Delegates to Chicago Convention—John Quale, $5.

Fourth, Sing Lew Laundry—Robert Hall, $5.

Fifth, Steam Roller—John Quale, $3.

JUVENILE CLASS.

First, Sunbonnet Babies—C. Axburg, $5.

Second, Gold Dust Twins—Ralph Coombs and C. Dahlquist, $2.

Third Pedro, the Organ Man—R. Sweet, $2.

LOCAL HITS.

First, Board of Health—Errington Bradshaw, $2.

Second, Gold Dust Twins—Herbert Lavery and Kenneth Wood, $2.

Third, Squantum Fire Dept—C. Carlson, $1.

GROTESQUE MUSICAL FEATURES

First, Calamity Corner Band—Edward L. Goodridge, $20.

GROTESQUE FEATURES

First, Styles of 1865 and 1912—Frank Daring and C. Axburg, $5.

Second, Prof. O. How Wise and I. B. Smart—Fred Schomberg and F. Towns, $5.

Third Squantum Dandelions——Edward Carlson, $3.

WILD WEST FEATURES

First, Indian and Squaw—Maria Purdy and Charles Purdy, $6.

Second, Cowboy and Girl, Neil and Dorothy Hall, $2.

UNCLASSIFIED

First, Hot Dogs from Dog Corners—John Canty, $2.

Second, Styles of 1872—Winifred and Florence Smith, $2.

INDIVIDUALS

First, Spaniard— Ethan Rich, $2.

Second, Cowboy—Harry Claflin, $1

FRATERNAL ORDERS

First, Independent Order of Red Men—George Lavelle, $15.

Second, Foresters——Ed Keohane, $12.

Third, A. O. U. Workmen—Chas. Kolstead, $10.

Mounted Cowboys, $3.

Signal Corps—George Goyette, $3.

Haycart—T. Sullivan, $2.

Danger Mark—Geo. Turner and Wm. Knapp, $2.

At this point a vote of thanks was extended to the judges of the parade, consisting of the following men: Charles F. Letteney, Alfred W. Jelenek, Henry B. Barham.

The winners of cups in the athletic and water sports are as follows:

SWIMMING

First, Ralph Knapp.

Second, Leo Goyette.

GIRLS DIVING CONTEST

First, May O'Brien.

Second, Laura Bean.

BOYS' DIVING CONTEST.

First, Henry Safford.

Second, Archie Briggs.

BOYS UNDER 16.

First Reggie Gay.

Second Robert Knapp.

GIRL'S RACE.

First Josie Aulbach.

Second Katherine Gay.

Third Louise Wilson.

SWIM UNDER WATER.

First Lawrence Bean

Second Ralph Knapp.

RIDING BARREL.

Lawrence Bean.

Relay—First Reggie Gay and Leo Goyette. Second Ryder Gay and Ralph Knapp.

FIELD AND TRACK SPORTS.

High Jump—First R. H. Moore, second Ed Poland.

Shot Put—First Frank Miller, second Thomas Wilkinson.

Boys Under 10—50 yard dash—First Ed Heath, Second George Clark, Third Malcom Kennedy.

Broad Jump—First Ralph Knapp, Second H. Messenger.

Quarter Mile Run—First Charles Kendall, Second William Knapp.

Fifty Yard Dash—Girls. First Gladys Arthur, Second Olive Holland.

Boys under 16—100 yard Dash—First Ralph Hadlock, Second Clifford Young.

Mile Run—First Robert Gerstel, Second Ralph Knapp, Third Charles Kendall.

20 Yard Race—First Ted Keohane, Second Allen Arthur.

100 Yard Dash—First Ted Keohane, Second Nat. McClure.

Three-legged race—First Wilkinson and French. Second R. Knapp and George Turner.

Horse Race—Miss Margaret White, and Miss Pheobe Buckley.

In the hand tub playout on the playground at 5 o'clock, First prize was won by Union of Braintree $30. Second prize by Hydrant of Milton $20.

After a patriotic medley which was the farewell selection by band every one talked over the successful celebration of the Fourth this year and hoped that the ward will have as good a celebration next year.

LOAN AWARDED.

City Treasurer Tilden has awarded a $25,300 miscellaneous loan and a $5,400 surface drainage loan to Blodget & Co. at 100.077. The only other bidder was Adams & Co. at 100.03.

ENTERTAIN G. A. R.

The members of Gettysburg Post 191 G. A. R. of Boston were the guests on Wednesday evening of the Wollaston Yacht club and in turn entertained its members and friends with a fine program of war and campfire songs interspersed with speeches.

This is the first time that a Grand Army post is known to have been the guest of a yacht club and the pleasure of the novel occasion proved it worthy of repetition. Paul Revere Post of Quincy was also a guest of the evening.

The Gettysburg delegation arrived in Wollaston at six o'clock and were dined in Sparrow's Cafe on the beach. A reception at the home of H. K. Ellis followed and at eight o'clock the veterans filed to the club house.

Provosts orchestra struck up a march and the veterans made a brave appearance as they marched in, in single file.

The first number "When the boys in blue are gone" was rendered by the Post the solo part being sung by E. F. Webber of the original Webber quartet.

Ex-Commodore F. E. Dawes of the club rendered "The boys of '61" accompanied on the piano by Miss Eleanor Woodside.

Commodore E. A. Bean in behalf of the club welcomed the veterans and referred in terms of praise to the "boys in blue" who had endured four years of awful battle that the Union might be preserved.

"The country," said Commodore Bean, "hardly appreciates what was done by the soldiers during the Civil War and the privileges we now enjoy as a result. We owe the veterans a duty that money can never repay and I hope we will never forget that duty."

Comrade John A. Keefe of Gettysburg Post was introduced and spoke in glowing terms of "the Navy."

"We hear many stories," he said, "about the American soldiers and the services they rendered during the Civil War but we do not hear much about the navy.

"The army had many writers ready with the pen. It had many photographers to take pictures of bivouac and camp fire.

"It was not so with the navy. The hardships and discomforts of naval discipline were not agreeable to the reporters and photographers, therefore it is not as well known. Even since the Civil War the navy has not been a favorite theme with historians.

The navy, nevertheless, has had a noble history and a record of many noble daring and magnificent performances to its credit."

Comrade Keefe referred to the Sabbath morning when the "Monitor" steamed out and saved the fleet and to that other Sabbath morning when the Alabama was sunk by the Kearsage. Many other glorious achievements were mentioned by the speaker. "In all its wars the navy has maintained its reputation everywhere. Together the army and navy are invincible as against the whole world."

He closed with the sentiment conveyed in the words of the song "The army and navy forever. Three cheers for the red, white and blue.

"Mrs. Maguire" and "Boots and Shoes" two old camp songs were sung by the veterans and a 'cello solo was played by Theodore Smith of Wollaston accompanied by William Provost.

Past Commander Amos R. Storer of the Gettysburg Post spoke eloquently on "The Army."

"Civilization" he said "is a growth, not a creation. Everywhere it has advanced through the horrors of war. I have a feeling that a Divine Power guides all this.

"When it wanted a Moses or a Caesar it touched a divine spark of inspiration. When a new nation was to be formed it reached across the centuries and touched a Washington.

"It went, not to gilded palace or the temple of learning, but to the western woodland and brought forth a Lincoln to guide the helm of the great ship of state and anchor it in the harbor of peace."

Comrade Storer referred to the Spanish War, the development of Japan, the awakening of China.

"Everywhere civilization advances by the horrors of war and the Grand Army of the Republic and the loyal women that stood by may well feel proud that in their day and generation they took part in the great evolution of civilization."

"McSauley's Twins" was touchingly rendered by the Post, Comrade Charles E. Adams, leader of the chorus, singing the solo part.

The solo "When you and I were young" was sung by Comrade Webber with a chorus by the Post.

Comrade Phillips of Paul Revere Post gave two recitations "Why the old folks kept the farm" and "The soldier tramp."

The Post song "Oh Gettysburg" which the post warbles twice a month was sung and produced prolonged applause. In closing the "high ball song" was rendered and the meeting adjourned to the strains of the national anthem.

Pipe and cigar were enjoyed by the veterans and after their departure a short social dance was enjoyed in the hall of the yacht club.

MRS. HENRY I. HALL.

Deep sympathy goes out to Mr. Henry I. Hall because of the death of his wife Amy Frye Hall who died early Wednesday at their home on Goffe street after a few weeks' illness Sympathy is also extended to the only son Henry and to Mrs. Hall's parents and two sisters, Mrs. Luther W. Glover of Elm street and Mrs. Ralph Hall of Ashland. She was a lovable woman with a wide circle of friends.

Funeral services were held Friday afternoon at half past two at her late home.

WOLLASTON TENNIS CLUB.

The Wollaston Tennis Club defeated the Wellesley Country Club team 3 to 2, in the tennis match at Wellesley. The visitors made a clean sweep in the singles but were beaten in the doubles. The summary:

SINGLES.

C. E. Barker, Wollaston, defeated Thomas Shepherd, Wellesley, 6—1, 6—3.

A. B. Hillman, Wollaston, defeated H. R. Hooker, Wellesley, 6—4, 6—3.

Charles Bates, Wollaston, defeated E. Wiswall, Wellesley, 6—0, 9—7.

DOUBLES.

Charles W. Lewis and J. W. Edmunds, Wellesley, defeated Herbert Albee and W. C. Northrop, Wollaston, 6—3, 1—6, 6—3.

Philip Schuyler and Edward Stanwood, Jr., Wellesley, defeated C. H. Baker and J. I. Litchfield, Wollaston 6—1, 6—4.

W. R. C. LAWN PARTY.

Many people attended the lawn party of Woman's Relief Corps, No. 103, held Wednesday afternoon and evening on the grounds surrounding the historic Adams Academy. The affair was a decided success and a large sum of money, which will be used in defraying the expenses entailed in maintaining the academy, under the custody of Paul J. Revere Post G. A. R., was realized.

The booths were decorated with red white and blue. A hurdy gurdy furnished music in the afternoon.

In the evening, the academy was thrown open for dancing and a large number indulged in the light fantastic to the strains of Taddei's orchestra. All the patriotic societies of Quincy were well represented.

The following were in charge of the different booths:

Candy booth:—Mrs. Isabelle Souther, Mrs. Alexis Nason, Mrs. Sarah Williams

Flags—Mrs. Emma Marnock, Mrs. Kate Blaisdell, Mrs. Ardella Savage.

Ice cream—Mrs. Mary Jones, Mrs. Charlotte Dorley, Mrs. Annie Cole.

Fruit—Mrs. George Spooner, Mrs. Agnes Fletcher, Mrs, Belle Morton.

Sandwiches and lunch—Mrs. Ella Hayden, Mrs. Annie R. Brown, Miss Lena Allen.

Tonics—Miss M. Lizzie Furnald, Mrs. Susan Huston, Mrs. Haberdasher Williams.

Games—Mrs. Annie T. Morrison, Mrs. Levina Dorley.

The fortune teller was Alberta Huston.

The reception committee comprised Mrs. Mary T. Powers (president of the corps) Mrs. Cyland Richardson, Mrs. Ardella Savage, Mrs. Marion Baker, Mrs. Eliza Penniman, and Mrs. Isabelle Holmes.

JULY FOURTH FINANCES.

The Fourth of July Association met at the Board of Trade rooms, Tuesday evening, to figure up the cost of the celebration, which every one declared had passed off so successfully.

The greatest source of satisfaction to the members of the association was the knowledge that the general public was heartily pleased with the celebration in all its details, and satisfied with the efforts of the association to present a celebration worthy of Quincy.

At the meeting Mayor Eugene R. Stone, the president of the Association presided. The records and roll call of officers were read by secretary Arthur W. Stetson and approved.

Then came the great problem of the whole event, the financial question.

As far as obtainable all the outstanding bills were presented. Of course as in every case like this there are some bills, which did not get in and possibly it will be some time before they are presented.

Every one having a bill against the association should present it at once for payment, so that the association may know just how they came out.

As figured out Tuesday, the total expenditures to date, were $1,749.86, with some few bills to be heard from which will probably bring the total up to $2,000.

There are always small bills, which creep into celebrations, which cannot be foreseen at the start, but crop out every little while and cannot be avoided. No doubt there are some of those bills yet outstanding.

Then there is a bill for labor on the grand stands which has not been presented.

It is a matter of gratification that with two exceptions, every committee, kept within the appropriation allowed and had something to turn into the general fund.

The publicity committee, was only allowed $50 and they spent $54.25. All things considered the committee cannot be censured for this slight overdraft.

Charles H. Johnson, who had charge of the children's entertainment comes in for severe censure however. He had an appropriation of $100. With his corps of helpers he distributed ice cream to 2,500 children, paid every bill and overdrew his appropriation just one cent. There was some talk of impeaching Mr. Johnson for such tremendous expenditure, but after a heart to heart talk last night the problem was "How did he do it?" Not over run, but accomplish so much for so reasonable a sum.

The expenditure as received and approved Tuesday night were as follows:

Fireworks, including chairs,	$589.00
Parades,	431.80
Music,	298.60
Sports,	167.92
Entertaining guests,	38.28
Children,	101.01
Publicity,	54.25
Office expenses of secretary, sundries,	70.00
Total,	$1,749.85

FOY—JOSEPHINE.

A wedding of unusual interest to the younger people of Quincy took place at the parochial residence of St. John's church, about seven o'clock Wednesday evening, when Miss Emily F. Josephine, daughter of Mr. and Mrs. Peter Josephine, of 162 Water street, became the bride of Charles J. Foy, of Wooster, Ohio. The ceremony was performed by the pastor, Rev. Fr. John J. Coan, in the presence of a few relatives and intimate friends of the contracting parties.

Miss Mary Josephine, a sister of the bride, was bridesmaid, while the best man was Geraldo Martinelle, of Quincy. The bride was handsomely gowned in white marquisette, wore a picture hat and carried a bouquet of bridal roses.

After the ceremony, a wedding reception took place at the home of the bride's mother, Mrs. Margaret Burke of Hancock Court.

The bride is well and favorably known in Quincy and her numerous friends were pleased to be informed of her marriage. The groom is also well-known in Quincy and resided here up to two years ago, when he left for Ohio to engage in business.

The newly married couple will reside at Wooster, Ohio.

MRS. JOY'S FUNERAL.

The funeral of Mrs. Harriet C. Joy, widow of Elbridge Joy, took place from Hall's undertaking establishment Tuesday afternoon. The services were of a simple character and were conducted by Rev. Benjamin A. Wilmott, pastor of the Bethany church. There was also the ritual service by the Woman's Relief Corps, of which the deceased was a member, under direction of Mrs. Emma Marnock. Burial was at Mt. Wollaston cemetery. The late Mrs. Joy was in her 70th year, and was one of the oldest residents of Quincy.

THE WOLLASTON SCHOOL.

That Wollaston school question is evidently stirring people up a bit. Chariman John L. Miller of the school board recently addressed a communication to the Ledger defending the action of the school board in retaining control of the old Wollaston school. James S. Whiting has a few pertinent remarks to make upon the subject, incidentally calling Mr. Miller's attention to some points he may have overlooked and also to some "figgers," as can be seen by the following communication:

Editor of the Patriot:

am surprised at the sudden awakening of the Chairman of the School Committee and his fear that the new Wollaston school building will not be large enough to accommodate the pupils of that district and also those from a possible overflow from the Mass. Fields school.

If the chairman will familiarize himself with a few statistics from the "Annual report of the school department for the year ending December 31, 1911, "page 65," he will learn that according to the report that there is but remote danger of the Wollaston district outgrowing the new school building, with its 78 excess desks for many years to come. According to the school committee report above referred to the average number of pupils belonging to the Wollaston school for the past ten years, is as follows:—

1901—330 pupils.
1902—349 pupils.
1903—353 pupils.
1904—365 pupils.
1905—363 pupils.
1906—372 pupils.
1907—363 pupils.
1908—347 pupils.
1909—374 pupils.
1910—399 pupils.
1911—385 pupils.

If the school committee really fears that the new Wollaston school is too small, it can easily overcome that difficulty by utilizing the new Montclair school, which for years to come will be much too large for that district, by turning all pupils living on and north of North Central avenue into that school. The Montclair school is but 2,000 feet from North Central avenue, and should the occasion ever arise, the Wollaston school can thus be readily relieved of congestion. As the average membership of the Wollaston school shows at this time an increase of but 55 pupils over that of 1901, and 13 pupils over that of 1906, and a decrease of 14 pupils over that of 1910, I believe that the sudden fear of the chairman of the School Committee is unfounded that the new building will be soon outgrown.

Great stress is also laid by him upon the supposition that the Massachusetts Fields school will be also soon outgrown and the overflow go to Wollaston school. According to the School Report above referred to this building is equipped with 426 seats and in 1911 had an average membership of 388 pupils page 65, Report of 1911, 2 pupils less than the average of 1904, 8 pupils less than in 1905, 3 pupils less than in 1906, 16 pupils less than in 1909, and 15 pupils less than in 1910. These figures last quoted do not seem to bear out the chairman's assertion that there will be a sudden demand for the old Wollaston school building from that section. The proposed new building in the Quincy district Ward 6, which will probably be built within three years, Report of 1911, page 13, will relieve any possible congestion which may take place in the Massachusetts Fields school district.

I have used these figures as I have found them in the annual report of the School Committee. If those figures are correct, it seems to me that the Chairman of the Committee is mistaken when he sets up the claim and argues that the old Wollaston school building is needed for school purposes in the immediate future. The statistics of his own report refute his argument in the Ledger of July 10th for the retention of the old biulding and the rescinding of the Safford Park order. As the letter was signed by the Chairman of the School Committee in his official capacity, I assume that it was prepared under the direction of and represents the views of a majority of the committee.

James S. Whiting.

Wollaston, July 11, 1912.

VETOED BY MAYOR.

Mayor Stone has vetoed the order passed at the meeting of City Council July 1, amending the ordinance relative to the collection of taxes. The amendment as passed by the council provided that the date upon which interest should commence should be October 1, instead of November 1, and that the date upon which summons should be issued for unpaid taxes should be December 1, instead of January 1.

The Mayor's reason for vetoing the order was that the stationery, bills, etc., for this year's tax bills were all printed and that it was too late to put the amendment into effect this year. He however evidently believes in the proposed amendment for he recommends that a similar order be passed later to take effect next year. As the council has adjourned the veto can not be acted upon until a meeting is held.

It is probable that the council will sustain the veto and immediately pass another order which shall go into effect Jan. 1, 1913.

PASTOR APPRECIATED.

A meeting was held in the Fourth Presbyterian church, South Boston, Wednesday, night by members of the church and others to show their appreciation of Rev. James Todd, pastor. Mr. Todd's friends were relieved when he declined the secretaryship of the New England Sunday Protective League, as acceptance of the position would necessitate his departure from South Boston, where he has lived for years. Among those who addressed the gathering were Alexander McGregor of the governor's council and City Councillor Walter Ballantyne, who spoke in complimentary terms of Mr. Todd and expressed pleasure in the fact that he was to remain. Mr. Todd told of his long residence in South Boston and praised the district.

Rev. Mr. Todd was a former pastor of the Quincy church.

GOOD FOR AVIATORS.

There has been established in New York a college for firemen, where the city firemen are trained in the best method of fighting flames and to meet the emergencies which may arise. A feature of the curriculum is to have the firemen drop from the edge of a six-story building into a net below.

ELECTRICAL STORM.

Three distinct and separate storms swept this section of the country fore and aft Thursday afternoon, making four that had visited the district within 24 hours and left wreck and ruin in their pathway, doing damage right and left, injuring people and in a few cases death resulted.

So called greater Boston was in the centre of the storm in all its stages, and it was no light toll which the elements exacted of earth and people.

Boston, Chelsea and Cambridge and a goodly portion of the South Shore, including Quincy, Braintree, the Weymouths, Holbrook, Randolph and other places were within the grip of the electrical disturbance for several hours and every one felt the effects. It was nerve racking at times.

The rain was welcome, every one hoped that it would continue for an indefinite period to furnish dried up mother earth and the vegetation, the nourishment it so sadly needed.

But it was the thunder and lightning which proved the most frightful and appalling.

The first storm started shortly before noon and raged with unabated fury for over half an hour. The sun made its appearance for a short time, when the wind backed around and about one o'clock, another storm was in full swing, with just as much vigor as its predecessor.

Again the sun made its appearance, but a third time, the storm king prevailed, drove the sun out of business and continued the last lap in the pranks of the day. This last effort was not quite as strong as the two which preceded it, yet it was spiteful enough to make the most daring take notice and hope that it would soon pass over.

The electric light plant shut down during the day, and the power house of the street railway also shut off the power at certain times during the day.

The fire alarm wire was kept jangling all the afternoon, some times for fires, but more often where the lightning struck the wires.

The third storm brought things to a climax. It cleared the atmosphere in more ways than one. It swept the storm germs and played havoc with the heat wave which had become so deeply implanted in greater Boston soil and air the past dozen days.

The earth had become so hardened, baked and dry from the long spell of drought and excessive hot weather, and then again the rain when it did come, arrived in such immense volume and rapid downpour that the natural sources of carrying off the water were unequal to the task. The ground where pavement did not exist, was too hard and unyielding to permit of easy percolation, so that on almost all the streets, the water finding its level formed little pools and ponds.

The earth under the water remained firm and hard for some time.

A bolt struck a tree on Quincy avenue which was splintered. The bolt then entered the house of Robert J. Williams and smashed a lot of dishes.

Lightning entered the house of Overseer of the Poor James H. Elcock, Copeland street, three times going in on the electric light wires. The rooms were filled with electricity and the lights went out for a minute. No damage was done however.

The street cars got it again Thursday and a number of cars were put out of commission. So many cars crippled by the two storms that it was necessary to put out closed cars on some of the lines.

A trolley wire was struck on Washington street causing a lively spark to fly off which struck Mrs. Albert Keating in the back. The spark ran down her back burning it quite badly.

Arthur McGilvray a clerk in the Walsh Drug Co. store at the corner of Hancock and School streets received slight shock.

A bolt entered the engine house of the Granite Railway Co. near the West Quincy depot and slightly shocked the twelve men who had sought shelter from the storm.

A bolt entered the house of Mrs. Cornelius Dunn of Filbert street. Mrs. Dunn was working over the kitchen stove at the time and the bolt knocked a frying pan from her hand and rendered her unconscious for a few minutes.

Chimneys on the houses of Dr. John T. Reynolds and Furnace Brook Parkway, and Mrs. Catherine Moriarty on Dayton street were knocked down.

One of the fire alarm circuits was burnt out during the storm of the early afternoon and another circuit was badly grounded, causing the bells to strike for a time. Men were immediately sent out to repair the damage.

The Weymouth fire alarm was out of commission owing to the storm and the building was burned to the ground before help could be had. The storm also did considerable other damage in and about Weymouth, Braintree and Milton.

The enormous amount of steel, wire, and other metal necessary in the equipment of the Fore River Company shipyard, does not make it a very desirable place for a timid person, a ministers son or a nervous woman during a thunder and lightning storm. The storms of Wednesday and Thursday, played in and out around the plant, yet it is remarkable that very little damage was done at this place. On Wednesday the plant was not struck at all. On Thursday, two bolts landed on the premises.

No one was hurt. So while there is the steel and metal and the natural magnets of attraction to the lightning there is really no more, if as much danger in this locality as in any other, where there is not so much metal.

One bolt struck the Red Cross hospital tearing the enamel off of the bowls but otherwise doing no damage. One of the other large buildings was also hit and while the lightning played about the mass of steel in the yard no one was injured although several were stunned for a minute and received a bad scare.

J. F. Eaton, a teamster employed by the Hammond Beef Company of Quincy, and residing at 372 Washington street, Braintree, was struck by the bolt of lightning which totally destroyed the barn of A. B. Raymond, on Pleasant street, South Weymouth, about four o'clock Thursday afternoon. Eaton was unloading his team at the time he was struck.

The loud noise of thunder frightened his horses, yet he managed to stop them from running away, before he fell exhausted. He was treated by Dr. Walter L. Sargent of Quincy, who said that the injured man will not be able to resume work for about four days.

Thirty tons of hay were burned in the barn and the loss is estimated at $5,000.

QUINCY'S MORTALITY.

The mortality report of the Board of Health for June shows that the death rate that month based on a population of 32,642 was .79.

The number of deaths recorded for the month was 29. Of these seven were accidental, four from tuberculosis, three from heart disease, two from peritonitis, two from diphtheria and one each from bronchitis, cancer, catarrh of gall ducts, cerebral hemorrhage, meningitis, pneumonia, tumor and purpura hemorrhagica, stillborn three.

The contageous diseases reported were as follows:

Diphtheria	6
Scarlet Fever	8
Measles	5
Tuberculosis	3
Mumps	0
Chicken Pox	0
Typhoid Fever	2
German Measles	0
Whooping Cough	1
Opthalmia Neonatorum	0
Total,	25

DEATHS BY AGES.

Under 1 year	0	1
Between 1 and 2	0	0
" 2 " 3	0	0
" 3 " 4	0	0
" 4 " 5	0	0
" 5 " 10	0	2
" 10 " 15	1	0
" 15 " 20	0	1
" 20 " 30	1	1
Between 30 and 40	4	1
" 40 " 50	4	0
" 50 " 60	4	2
" 60 " 70	2	1
" 70 " 80	1	0
Over 80	0	0
Unknown	0	0
	17	9

Nationalities—American 13, Provincial 1, foreign 12.

In addition to the above the board collected 277 cord feet of garbage. issued 172 clam permits, cleaned 4,-034 yards of brooks, 944 barrels of vault matter, 103 loads of cesspool matter, 96 loads of ashes, 375 gallons of petroleum was sprayed on marshes and ponds, 150,000 yards of marshes and ponds were covered with petroleum, 64, inspections made by the sanitary inspector, 105 by the plumbing inspector, 13 by the milk inspector and 30 by the meat inspector.

Nineteen patients were rendered aid at tuberculosis camps amounting to $468.66.

ENJOYABLE OUTING.

The members of the young Ladies' class of Bethany Bible school had a very enjoyable time Wednesday afternoon and evening when Mr. and Mrs. W. G. Shaw entertained them at Houghton's Pond.

The party left Quincy Square in Shaw's auto truck at two o'clock, just in time to escape the storm which their Quincy friends enjoyed.

After arriving at the grove the time was spent most enjoyably playing games, walking, bathing and boating. A bountiful lunch was served at six, the table being artistically decorated with ferns and flowers. They then left for home and before dispersing the girls and guests gave a rousing "Three Cheers" for Mr. and Mrs. Shaw.

The party consisted of the following: Rev. Mr. Wilmott, Mr. and Mrs. W. G. Shaw, Gertrude Shaw, Grace Fisher, Miss Shaw, Mrs. Guy, Frances Burke, Margaret Hunt, Frances Murray, Irma Moody, May Williams, Ada Williams, Helen Damon, Marjorie Welsh, Addie Parks, Guy Shaw and Florence Sabian.

JOSEPH CRYAN.

The funeral of Joseph Cyran, the street railway dispatcher who was killed Monday night as the result of an unfortunate accident, was held Thursday at 8.15 from his late home 27 Dysart street and with a high mass of requiem at St. John's church at 9 o'clock by Rev. John J. Coan as celebrant. The musical portion of the mass was the Gregorian chant which was sung by the regular choir with John Mahan as organist. At the offertory Miss Josephine McCarthy sang "Pie Jesu" and after the mass Mrs. Mary King sang the "Libra."

The services were very largely attended amng those present being General Superintendent John Conway, Supt. Thomas Gammon of the Quincy division, Asst. Supt. Timothy Donahue of the East Weymouth division and assistant claim agent James W. Parker. Besides there was a large delegation from the local street railway employees' union headed by John Faircloth, president, also a delegation from Quincy Council, Knights of Columbus and Merrymount lodge, A. O. U. W.

After the mass the body was escorted to St. Mary's cemetery at West Quincy by the street railway men in a draped car. The bearers were Daniel Driscoll and John Curley representing the street railway employees, Timothy J. Ford and Richard Barry representing Quincy Council, K. of C., and Charles H. Johnson and Edward Tingley representing Merrymount lodge, A. O. U. W.

The flowers were very many and beautiful one carriage being required to transport them to the grave. Among the flowers were large set pieces from the street railway officials, street railway employees, Knights of Columbus and United Workmen.

COURT OFFICERS OUTING.

Owing to several of the members of the court officers being away on vacations the meeting of the association held at the court building Tuesday afternoon was not as largely attended as usual. The meeting was entirely informal and no business of importance transacted. Court Officer Marden showed the party over the new building and served light refreshments. An informal discussion of matters pertaining to the good of the association was held but as stated above no definite action was taken.

It was expected that Sheriff Quinn, of Suffolk county would be the guest of the meeting and address the members but he was detained at his office by business engagements.

$41,000,000 the national toll of imported jewels last year. Just think what a number of hungry mouths that would feed and how many idle people it would furnish with employment. And all the time it may only have been used to decorate many scrawny arms and giraffe like necks.

THE BRYANT & STRATTON COMMERCIAL SCHOOL

Persons desirous of becoming competent and successful Accountants, Book-keepers, Stenographers, Secretaries, or Commercial Teachers, with assurance of employment, will find in the

BRYANT & STRATTON COMMERCIAL SCHOOL BOSTON

Now located in its new school building, 334 Boylston Street, a most desirable opportunity for study and practice under the direction and supervision of a large corps of well known and experienced teachers.

COURSES—General commercial course, Stenographic course, Secretarial course, Civil service course, Commercial teachers course.

Every possible requisite is afforded for personal safety, rapid progress, with cheerful and healthful surroundings.

This school does not employ agents, solicitors, canvasers or runners.

Persons who cannot call for personal interview may have printed information of terms and conditions by mail. Will reopen September 3d.

H. E. HIBBARD, Principal, 334 Boylston Street, Boston.

Jy 13-3m

THOMAS CRANE PUBLIC LIBRARY

New Books.

Arnold, J. R. Philippines, the land of palm and pine: official guide and handbook 205.40

Barnard, Fred, and others. Scenes and characters from the works of Charles Dickens; being drawings, printed from the original woodblocks, engraved for "The household" edition 74.67

Browne, J. B. Key West: the old and the new 391.61

Clarke, G. K. Descendants of Nathaniel Clarke and his wife, Elizabeth Somerly of Newbury, Massachusetts, 1642—1902 ..... 450.26

History of Needham, Mass., 1711—1911; including West Needham, now the town of Wellesley, to its separation from Needham in 1881, with some references to its affairs to 1911 ..... 385.140

Coulter, J. L. Co-operations among farmers: keystone of rural prosperity. (Young farmer's practical library) 462.77

Craig, E. G. On the art of the theatre 490.123

Culbertson, W. S. Alexander Hamilton: an essay 418.43

Cumming, A. M., and Dun Allan, compilers. California for the sportsman: hints as to the haunts of the wild things of hoof, claw, scale and feather of California's land and water, the way to reach them, and some suggestions as to approved methods of capture 154.3

Davidson, Gladys. Two hundred opera plots. 2v. 490.155,156

Der Ling, Princess. Two years in the Forbidden city 110.75

Edwards, Albert. Panama: the canal, the

The Quincy Patriot

SATURDAY, JULY 13, 1912

SINGLE COPIES 5 CENTS.
FOR SALE AT

The Patriot Office, Quincy.
Chapin's Periodical Store, Quincy.
H. P. Kittredge, City Square.
J. P. O'Brien, 38 Hancock St.
C. F. Carlson, near Quincy Depot.
L. A. Cook, Quincy Point.
H. H. I. Smith, Quincy Point.
Sprague & Hobart, Quincy Point.
Chunk's Periodical Store, Wollaston.
Thomas Gurney, Atlantic.
Branscheld & Martens Atlantic.
Branscheld & Martens, Norfolk Downs
Peter L. Litchfield, Quincy Adams.
E. H. Doble & Co. West Quincy.
Frank A. Skinner, Copeland,--Cross.
Mrs. Lark's Store, Brewer's Corner.
J. J. Hammers, East Milton.
South Terminal Station Boston.

Notes and Comments.

—Between now and November there will be a lot of talk about the cultivation of harmony, rather than adherence to the peppery-like policy which the preliminary campaign developed.—Salem News.

—America eats more than $18,000,000 worth of peanuts every year. Not all, to be sure, are for ball games and picnics, for it will be remembered that the peanut is being used more than ever before for oil and food products.

—A new ordinance in Denver, Col., drafted in accordance with the recommendations of Judge Lindsey and others, prohibits girls under 18 years from going to public dance halls after 9 o'clock unless accompanied by their parents.

—Chocolate and music have been introduced into a Swiss prison, with the idea of reforming the inmates. Perhaps they may have a tendency that way, but won't they also have a tendency to increase the prison population?—Somerville Journal.

—The Rhode Island society of the Cincinnati sounded a patriotic note the other day, when it adopted resolutions protesting against the proposed destruction of the famous old warship Constellation. As the Cincinnati rightly contends, the wooden relic of glorious victories in 1812 should retain the vessel in Narragansett bay as a monument to our early navy.—Barre Vt. Times.

—Edison says he has solved the problem of supplying moving pictures with audible words. To many people one joy of the pictures has been their peace, and the fact that they left something to the imagination. If we have to listen to jangling and noisy words supplied to explain the story we are no better off than we were listening to some of the horrible voices and elocution in the ten-twenty-thirty.—Brockton Enterprise.

—Harvard may not be a "rich man's college," yet the gifts to the university each year prove what an enormous reservoir of wealth is represented by its alumni and friends. The sum of $1,365,000 in gifts during the past college year included $200,000 given by the members of the class of 1912, who have been graduated only 10 years. The inference must be that the class of 1902 embraces a good many men who inherited fortunes.—Milford Gazette.

—The newspapers of Lynn have lately bestowed much praise on one of Lynn's prominent citizens—now a millionaire—for having recently paid off in full obligations which he might have repudiated by reason of bankruptcy proceedings several years ago. And yet countless thousands of men who were without accumulated property go through life, paying their just debts as they go, with no knowledge of the advantages of the bankruptcy laws and without the encomiums of their home newspapers.— Revere Journal.

—With the days at their longest and only a few rainy ones in the thirty, last June naturally made a new record for sunshine. Most of the time it was clear from sunup to sundown. This was true in New England and even more so in New York, where there was only one rainy day. That, however, brought 1.17 inches of rain or more than four times the precipitation hereabouts. The early days of July have been equally prolific in sunshine and the month promises to continue the record made in June.—Framingham News.

—Happy thought! Let us all stop talking, or even thinking, about the tendency of this generation to stay away from church. What effect can it have except to give those who do not think for themselves a notion that it is becoming rather fashionable not to attend public worship, and so increase the evil that it laments. Enough has been said to rouse the latent energies of the churches, even if anything needed to be said of a matter so evident to those most interested in it. Beyond this the effect must be the same as that of continually telling a man that he looks ill. Suppose we form a conspiracy of silence, and set out upon a still hunt for the causes and the cure. Either there is a cure or there is not. If there is, it surely does not lie in mere lamentation; and, if there is not, lamentation will do no good, and will only spread the pessimistic spirit. The best way to cure non-attendance at church is for every one to attend. "How simple, yet how sufficient!" Why have we not thought of it before —Christian Register.

CHALLENGE CUP RACES.

The dates for the races for the Quincy Yacht club Challenge cup have been set for the week of August 28. There will probably be seven yachts in the series of races as there are six challengers for the cup, namely the Boston, Corinthian, Eastern, Manchester, Hingham and Beverly clubs. The cup will be defended by Charles F. Adams 2d in the Harpoon which has for the past two seasons shown her heels to everything in the sonder class line that has appeared. Just what yachts will be sent by the challenging clubs has not been announced as yet as under the terms of the agreement the challenging club has up to within twenty-four hours of the first race to name its boat.

The races will be sailed during the morning the time for the start on the first two days being at 9.30 A. M. The third day the race will start at 10 and the remaining days of the series at 10.30, 11 and 11.30 if as many races are necessary.

CITY COUNCIL.

A regular meeting of the City Council was held Monday evening and it is the last meeting probably until September as when the Council adjourned it was to the call of the President. Monday night's meeting was a short one although considerable business of importance was transacted. Among the important matters disposed of was the passage of the order appropriating $80,000 for a new twelve room brick school building with assembly hall at South Quincy. Another order passed was that appropriating $1,000 to complete a small section of paving on Hancock street, Atlantic.

Councilmen Forde, Gilliatt, Mahoney, Studley and Sandberg were absent.

A communication was received from the Mayor returning without his approval, order No. 237, relative to assessments for main sewers His reasons for vetoing the order were as follows:—

"Order No. 237 is hereby returned without my approval. I withhold my approval from this order because I desire to take the matter up with the council and believe the subject matter of this order should receive further consideration before the adoption of such an order."

Councilman Abele who offered the original order for the special Committee on Financial investigation raised a fine point. It was that the Mayor had nothing to do with the approval or disapproval of the order. He claimed that under the special sewer act it was provided that the City Council should fix the amount abutters should pay for the construction of the main sewer and that the Mayor had no part in it.

President Hobbs turned to the City Solicitor saying that the point raised was one that he was not prepared to rule upon.

City Solicitor McAnarney said that the question raised was a new and novel one. It was also a very important one and should not be passed upon quickly or after a five minutes' consideration. He should want time to consult the act as well as the charter for the point raised was an entirely new one. If the communication was laid on the table it would do no harm as he could give his ruling at the next meeting.

Councilman Abele said that it was nothing that the Mayor had to do with and that the matter was already a law as it had been passed by the Council.

City Solicitor said that if the contention of the Councilman was correct then it would do no harm to have the matter laid on the table as sewers were being constructed all the time. If however it was not right it would work harm if it should be allowed to pass without consideration.

It was voted to lay the order and veto on the table for further consideration.

A communication was received from the Mayor returning the communication from the School Committee relative to the use of the old Wollaston school building. In his communication he stated that the Council had passed orders setting apart the lot as a public park and to sell the old building at auction. He would like some information from the Council as to what it wanted him to do with the communication. The communication was laid on the table.

A number of applications for minor licenses were received and laid on the table until later when Councilman J. R. S. Ross offered orders granting the licenses which were adopted.

The Committee on Licenses reported orders granting minor licenses which were adopted.

The Committee on Health reported ought to pass on the order for $300 for cleaning brooks.

Councilman C. A. Ross offered an amendment making the amount $150 and charging the same to the Excess and Deficiency Fund. Order as amended adopted.

The Committee on Streets reported an order granting the Electric Light Co., a relocation for poles. Adopted.

The Finance Committee reported a substitute order for the order appropriating $32,000 for water extensions making the amount $15,000. Ordered to a second reading.

The Finance Committee reported a slight amendment to the borrowing clause on the order for $1,000 to complete the paving on Hancock street. Order passed, Councilman Abele voting no.

The Special Committee on Financial investigation reported as follows:

"The special committee appointed under Order No. 13 to whom were referred certain deficit bills of the year 1911, having further considered the same beg leave to make the following partial report:

Among the deficit bills referred to this committee earlier in the year were three bills contracted for expert services in connection with the N. Y., N. H. & H. R. R. for the abolition of grade crossings amounting in the aggregate to $1,200, the principal one being that of the expert engineer amounting to $800. Although we are informed by the City Auditor that bills had been rendered for these sums by the several parties and approved by the former Mayor, only one could be found, and we therefore did not consider it proper to recommend their payment at that time. Bills have since been rendered and approved by the City Solicitor. The last services were rendered by the engineer about one year ago.

No satisfactory reason was given why the matter was not promptly called to the attention of last year's Council when the bills were rendered. We say this, not in the spirit of antagonism, but in all fairness to the parties rendering the services and to the city itself. When a bill is withheld for such a length of time, justly, or unjustly suspicion attaches to it. We have no reason however to doubt that the services were rendered as stated and we believe that the bills should be paid for the reasons as stated in our previous report on deficit bills.

Another matter to be considered in this connection is the fact that the City Council of 1908 made two special appropriations aggregating $2,500 for expert services, being for this particular purpose, the money to be expended under the direction of the Mayor. As this was a specific appropriation for a specific purpose it would seem to have been the duty of the executive not to exceed the appropriation. If however, he later considered it necessary to expend more money forthat purpose, he should have asked the City Council as The had done before, for further sum and this undoubtedly would have been given if the facts warranted. The contracting of indebtedness in excess of the appropriation was a usurpation of legislative function by the Executive that should be condemned.

Accompanying the report was an order appropriating $1,218.88 to meet the deficit bills above referred to, the sum to be charged to the supplementary tax receipts of 1911 received in 1912. The order was adopted.

On motion of Councilman Craig the report of the Finance Committee on the order for rebuilding Independence avenue was taken from the table. The question was on acceptance of the report of the committee which was ought not to pass. The report of the committee was rejected.

Councilman Craig then offered an amendment to the order adding the borrowing clause for $8,000. Read and placed in the calendar.

Councilman Murray offered the following resolution which was adopted:

"RESOLVED, that when application is made for extension of water service either through private property or unaccepted streets, whereby the returns to the city through payment for water used will not be equivalent to six per cent, interest on the cost of such extension, the individual or individuals making such application shall be required to sign an agreement guaranteeing to the City of Quincy an amount equivalent to six per cent. per annum on cost of such extension, said agreement to be in form as per attached copy."

The agreement blank was in conformity with the above resolution.

On motion of Councilman Richards Rule 1, was suspended and it was voted that when the Council adjourn it be subject to the call of the President.

The order appropriating $80,000 for a new school building in Ward Three took its second reading the rules were suspended and the order passed to be ordained.

Councilman Cunningham asked for the Chairman of the Board of Health to appear before the Council.

When he appeared the Councilman asked Chairman Teasdale in regard to his appropriation for garbage. If it would be sufficient to last the balance of the year, to which the Chairman replied he did not think so.

Councilman Cunningham then asked how much of his appropriation had been expended.

Chairman Teasdale replied that he could not tell off hand. Had he known that he was to be asked that question he would have looked up the figures.

Councilman Cunningham then asked if $4,000 had already been expended thus far this year if the $2,000 remaining in the appropriation would be sufficient for the next six months. Chairman Teasdale said he hardly thought so.

He was then asked if he had taken up the matter with the Mayor and he replied no.

The Council adjourned at 9.17.

DIED FROM INJURIES.

Joseph Cryan aged about 35 years of Dysart street, employed as day dispatcher at the street railway car barn died at the City Hospital about 11 o'clock Monday night the result of an accident earlier in the evening on Hancock street by which he was run over and his left leg severed just below the hip.

Rev. William J. Duffy and Officer O'Neil of the Metropolitan police were on the car and they rendered what assistance was possible. The passengers on the car however especially the women became excited and jumped from the car and fainted.

One of the motormen ran to the car barn and summoned the police ambulance which made a remarkable quick run. The unfortunate man was taken to the City Hospital being accompanied by Rev. Fr. Duffy and the police. At the City Hospital he was placed on the operating table and his injuries dressed by Dr. Walter L. Sargent, Dr. F. Ramon Burke and Dr. D. B. Reardon Cryan was conscious up to the time he was placed on the operating table and conversed with Fr. Duffy. He died from the shock however shortly before 11 o'clock.

Mr. Cryan has been in the employ of the street railway for a number of years and was looked upon as a very efficient official and a man who was bound to soon rise to an important position in the street railway business. He was for several years night dispatcher at the Quincy car barn and a few weeks ago was promoted to day dispatcher. He leaves a widow and three children two sons and a daughter

Investigation on the part of the part of the street railway officials Tuesday brought out the facts in relation to the accident by which Joseph Cryan lost his life. It seems that he had run a car down Hancock street to take the place of a disabled car on the Neponset, Weymouth Landing line. The cars were close together and the passengers had changed cars and the car was about ready to start when the unfortunate man stepped between the two cars and stood on the fender. Reaching up he took hold of the controller handle to take it off and in doing so he accidentally turned on the power. The two cars came together with a crash pinning him by the leg between the two bunters. As one of the bunters was a little higher than the other they came together like the blades of a pair of scissors almost cutting his leg off.

JAMES B. ROSE.

James Rose, of 10 Centre street, a widely known resident of West Quincy has the sympathy of a number of friends on the sudden death of his son James B. Rose, which occurred Saturday afternoon at Ware. The deceased met his death as a result of an accident in which he cut his left forearm with a sickle.

He was going to Aspen Grove Cemetery at the time to cut the grass on his family lot. On the way he met some boys who were playing ball. Not thinking of the sickle in his hand, Rose made an attempt to catch the ball and struck his forearm, severing the muscles, arteries and veins to the bone. He was taken to the Ware Hospital where an operation was performed. He seemed to rally for a while but died at four o'clock in the afternoon.

James B. Rose was born at sea, while his parents were on their way from England to America and lived in West Quincy until fifteen years old when he went to Ware to engage in the granite business. He is survived by a wife, four children, his father James Rose, of Quincy, a brother, and three sisters, Miss Josephine and Miss Amy of Quincy and Miss Mary Rose of Brockton. He was a prominent member of Quincy Lodge of Odd Fellows.

BACK TAXES.

The Tax Commissioner is determined that back taxes in the cities and towns of the Commonwealth must be collected, otherwise a suit will follow. Tuesday Tax Collector Child received the following letter from the Attorney Generals office bearing on the question.

The Tax Commissioner has referred to the Attorney General the following uncollected taxes of The City of Quincy:

1903,	$1,491.99
1904,	1,341.90
1905,	1,947.65
1906,	2,958.67
1907,	3,695.70
1908,	4,308.54

Under provisions of St. 1912, 272 it becomes the duty of the Attorney General to bring suit to collect these taxes.

If before suit is instituted you wish to make any statement with reference to the matter I shall be glad if you will communicate with me, within one week from this date."

Very truly yours,
Andrew Marshall,
Asst. Attorney General.

In relation to the above Collector Child says of the total amount involved in the above statement about $8,000 is for poll taxes and $10,000 for real and personal estate.

Some of it is absolutely uncollectible and the only thing to do is for the Assessors to abate that and to proceed under the law against the remainder.

Collector Child has been criticised in some quarters because he has taken strenuous methods in many cases to make delinquents pay up. In quite a few cases he has seized money due parties that was in the treasurers office. It will be seen by the above letter however that he has the law on his side and that the Tax Commissioner is determined that back taxes shall be collected. Under the law of 1912 the Tax Collector is personally responsible for uncollected taxes.

THE GLEANERS.

The "Gleaners" of the Swedish Baptist church held their regular monthly meeting July 5 at the home of the Misses Elsie and Lillian Carlson in Braintree. The meeting was very well attended considering the long walk necessary to reach their destination and a very enjoyable time was spent.

Plans were discussed for a fall concert which it was decided to hold on September 25th. The program is to consist of a missionary talk by the Rev. Mr. Parsons of Cambridge, a former missionary in India and other features.

The calling cards of the "Gleaners," which the society had just had printed, were then distributed to each member, who was to consider it her special duty to visit any of her neighbors or friends who are ill, and thus a larger territory can be covered than if two persons were appointed to do this work for a month, as was done the previous month. A report is to be rendered by all the members at each meeting, as to the work that has been done.

After the business of the evening was over, ice cream and cake were served, and a social hour spent, after which the company adjourned to meet again next month at the home of the president, Miss Lillian Lindberg.

The "Gleaners" is a missionary club and its aim is to be faithful in small things, and to try to bring cheer and happiness to those who are ill. It has not been organized very long, but it has already occasioned much pleasure by keeping the church supplied with flowers on Sunday.

WRIGHT—PARKER.

Surrounded by relatives and friends Mr. Alfred Ambrose Wright of New York and Miss Catherine Spurr Parker of Boston, daughter of Mrs. John Whitney Hall of Quincy were married July 3 at 4 o'clock at Danvers by Rev. Arthur S. Burrows.

The home of Mr. and Mrs. French of Dayton street where the ceremony was performed was one mass of greenery and white and a large centre piece of white sweet peas decorated the dining room table.

The bride who was unattended looked charming in a beautifully embroidered mull gown over white silk, with a bandeau of pearls in her hair. The only other ornament she wore was a handsome pearl necklace and pendant a gift of the groom, and she carried a large shower bouquet of white sweet peas. A reception followed the ceremony.

For a number of years Mrs. Wright has been a teacher in Boston at the school for crippled children and a purse of gold from the trustees and a silver and gold sugar and creamer from the teachers showed their respect and esteem. She also was the recipient of quantities of silver.

After a wedding trip Mr. and Mrs. Wright will reside in New York.

RECEIVE CONFIRMATION.

A class of fifteen, nine girls and six boys, received the rite of confirmation at the Finnish Congregational church at seven o'clock Sunday evening. The rite was administered by the pastor, Rev. J. E. Lillback.

The church was taxed to its capacity with parishioners for the occasion. Greenery and flowers were conspicuous in the decorations. Special music was rendered by the choir.

Previous to the services, the children to receive confirmation had all been examined. A sermon, appropriate to the service was preached by the pastor, after which the conferring of diplomas took place.

The parents of the children all read verses to them at the close of the service and presented them with gifts.

OFF FOR EUROPE.

Miss Catherine Yule, of Washington street, Quincy Point, was numbered among the party of ninefeen young ladies, and their chaperons, who left July 5 for a seven weeks' tour of Europe, at the expense of a Boston newspaper. The contest was conducted for three months, and Miss Yule, aided by scores of Quincy friends, finished among the leaders.

She is employed by the Fore River Shipbuilding Company and is widely known throughout the city. The party will visit many places in Europe and the tour will undoubtedly prove a delightful experience in the lives of those who are taking the trip.

Children Cry
FOR FLETCHER'S
CASTORIA

WOLLASTON Y. C. CONCERT

The first of a series of Sunday afternoon concerts was held on the broad piazzas of the Wollaston Yacht club Sunday afternoon. The occasion was a most enjoyable one and the following pleasing program by Provosts orchestra was rendered.

March—Waldmere, Losey
Overture—Southern Pastime Catline
Waltz—Over the Waves Flath
Overture—Sunshine and showers Frank
Intermezzo—Pearl of the Pyranes, Balfe
Selection—Bohemian Girl, Waldtenfal
Waltz—The Skaters, Roberts
Reverie—Apple Blossoms, Ham
March—69th Regiment,

A feature of the program was the vocal solos of Adolph Restelli who finely rendered "I'd love to live in loveland with a girl like you" and "My love is greater than the world."

The concert lasted from 3 until 6 o'clock and was greatly appreciated by the members and their guest who enjoyed the music and the cool breezes. The concerts will be continued each Sunday afternoon during the months of July and August a varied program being presented.

RED MEN'S MEMORIAL SERVICE.

An impressive memorial service was held Sunday evening, by the Hodenosaunee Council of the Improved Order of Red Men at the Park and Downs Congregational church in memory of their departed brothers.

Those who have passed away during the year were:

John Fox who died December 31, 1911.

Michael J. Hurley who died May 31, 1912.

A large delegation was present from the order and the auditorium was filled by the regular congregation and others.

The services were conducted by the Rev. William Bingham Ayers, pastor of the church and opened with the processional "Onward Christian Soldiers" by the vested choir.

The doxology was sung and an inspiring invocation by the pastor preceded the responsive reading. A hymn, "Father in thy mysterious presence kneeling" was sung by the congregation and the Scripture lesson taken from the second chapter of Corinthians I was read.

Following "When the day is done" a selection by the choir Mr. Ayers offered an earnest prayer asking that the true value and true estimate be put on the things of the world and that we resurrect all the goodness and nobility there is in a man.

"Hear my cry, Oh Lord" a solo by Arthur F. Capen came after the response and was followed by the choir selection "Blessed be the Lord God of Israel."

Mr. Ayers preached an eloquent sermon on "Self Improvement" taking for his text I Corinthians 2. 11. "For who among men knoweth the things of a man."

A hymn, choir recessional and benediction by the pastor closed the service.

MOFFAT—DAY.

A wedding artistic in its appointments took place in Sioux City, Iowa, June 19th, when Miss Alice Heathcote Day and Mr. William Colgan Moffat, of Chicago, formerly of Atlantic, Mass., were united in marriage at the home of the bride's aunt, Mrs. Edgar H. Stone, 624 Jones street. Rev. W. M. Short, of the First Congregational church, performed the ceremony before fifty relatives and friends. Mrs. John McDonald played the wedding march. Palms and ferns formed a background for the canopy under which the wedding party stood. Pink and white roses and peonies were used in profusion in the living rooms. American Beauties were used in the library and a basket of pink roses graced the dining room table. The bride was attended by her sisters, Miss Abbie Day and Miss Marion Day, who were bridesmaids. Miss Louise Day, who led the bridal party down the stairs, was flower girl. Mr. John Kelly was groomsman.

The bride was gowned in white satin with pearl ornament and tulle trimmings. A tulle veil caught up with orange blossoms fell to the end of her train. She carried a shower bouquet of lilies of the valley and white sweet peas.

The bridesmaids wore pink lingerie dresses and carried shower bouquets of sweet peas.

The flower girl wore a white embroidery frock and carried a basket of white sweet peas.

A buffet luncheon was served after the ceremony.

Mr. Moffat and his bride departed late in the evening for Minneapolis and St. Paul on a lake wedding trip. The bride wore a traveling suit of navy blue serge, with hat and gloves of corresponding shade. Mr. and Mrs. Moffat will be at home in Chicago after September 1.

Bryan is satisfied with the result of Baltimore. It now remains to see whether the people shares his views on the subject.



Good Meals at Camp Comfort

The boys at Camp Comfort are using the same stove that they had last year. It was the best they could get. It was a

New Perfection
Oil Cook-stove

This year they got a New Perfection Oven
Also a New Perfection Toaster
Also a New Perfection Broiler

"Gee, what a difference in the meals a good stove makes," said one of the boys. So they called their shack "Camp Comfort." And they will tell their mothers and wives about the stove, too. For the New Perfection Oil Cook-stove is as convenient for the home as for the camp. It will bake, broil, roast and toast as well as a regular coal range.

The New Perfection Stove is handsomely finished in nickel, with cabinet top, drop shelves, towel racks, etc. Long chimneys, enameled turquoise-blue. Made with 1, 2 or 3 burners. All dealers. Free Cook-Book with every stove. Cook-Book also given to anyone sending 5 cents to cover mailing cost.



STANDARD OIL COMPANY OF NEW YORK
NEW YORK CITY ALBANY, N. Y. BUFFALO, N. Y. BOSTON, MASS.

QUINCY MAN INJURED.

Charles J. O'Malley, of 77 Botolph street, Atlantic was among those severely injured in the train wreck in the rear of Paragon Park, Nantasket, Tuesday afternoon. Mr. O'Malley sustained a broken ankle and an injury to his left knee.

In an interview with a Patriot reporter Wednesday, Mr. O'Malley stated that he considered himself lucky in not being killed, as he fell beneath a car and was only about three inches from the wheel. He said he felt the wheel grinding and thought surely that his death was at hand.

Instead of trying to save his own life, Mr. O'Malley was solicitous about the welfare of an aged lady, who had been hurled from her seat. In an effort to place her in safety, he himself was thrown under the car.

Mr. O'Malley declares that it was nothing short of miraculous that a number were not instantly killed as a result of the wreck. He himself is badly injured and fears he will be laid up for some time.

Mr. O'Malley is well known in sporting circles and has resided at Atlantic for the past four years.

Two Braintree residents were also injured in the accident. They were Mr. and Mrs. George C. Madden and his wife of Franklin street, South Braintree. Mr. Madden had his left shoulder dislocated and sustained injuries about the hips. Mrs. Madden was badly shaken up.

HEARING MEADOW NUISANCE.

The Board of Health gave a public hearing Tuesday night on the petition to abate the alleged nuisance on the meadow bounded by Coddington street, Woodward avenue, and Valley street by draining the premises. The petitioners claimed that the land was a breeding place for mosquitoes and was a detriment to the health of the community. Six or seven citizens appeared in favor of the petition. The only opposition came from the Russell heirs, owners of the property who were represented by Judge E. C. Bumpus. Judge Bumpus was unable to be present in person but sent a letter. He claimed that the meadow was not a detriment to the public health.

The petition was brought under the law which provides that the owners and abutters may be assessed betterment for the work. After the hearing the Board of Health took the matter under advisement.

GENDRON—SULLIVAN.

In the presence of a few relatives and friends, Miss Mary A. Sullivan, daughter of James A. Sullivan, of 44 Payne street, was married to H. Arthur Gendron of Brooklyn, New York, at two o'clock Saturday afternoon at the rectory of St. John's church. The ceremony was performed by the pastor, Rev. Fr. John J. Coan.

The bridesmaid was Miss Nellie Desmond and the best man was Hector Gendron, brother of the groom. The bride was handsomely attired in white messaline and carried a bouquet of bridal roses. After a two weeks' honeymoon, the most of which will be spent in different parts of New York state, the newly married couple will reside at Brooklyn, New York. The bride is well known in Quincy and her many friends were pleased to hear of her marriage. She was employed for over ten years as bookkeeper in the Quincy office of the Adams Express Company.

MRS. JONES FUNERAL.

The funeral of Mrs. Jane E. Jones, widow of Robert S. Jones, took place Sunday afternoon from the home of her daughter, Miss Laura Jones, 22 South Central avenue, Wollaston.

The services were simple in form and were conducted by Rev. Joseph Walther, pastor of the Wollaston Baptist church. Burial was at Mt. Wollaston cemetery.

Many relatives and friends attended the funeral. There was a profusion of floral tributes. The deceased is survived by two sons and a daughter.

GIVEN AN OUTING.

Twenty-two altar boys and thirty members of the choir of St. Mary's church, were treated to an outing at Nantasket Tuesday by the pastor, Rev. Fr. Henry T. Grady. The party left Quincy Tuesday at 9.30 in a special car.

The assistant pastor, Rev. Fr. William J. Duffy accompanied the party. The program consisted of a shore dinner, followed by games and sight seeing. It is expected that the party will arrive home about seven o'clock this evening.

PLAYGROUNDS OPEN.

Large numbers of children turned out for the opening of the playgrounds of Wards One Three and Four Monday morning, under the auspices of the Quincy Playground committee of one hundred. The exercises will be conducted every morning and will begin with a flag raising. Miss Hazel Boller and Fred Kingsbury are in charge of the playground of Ward One, in back of the Coddington school.

NEARLY NINETY.

Mrs. Martha S. Kingman of 25 Maple street observed her 89th birthday Saturday and celebrated the occasion by entertaining a large number of friends. Despite her advanced years, Mrs. Kingman is hale and hearty and chatted most pleasantly with those who called and paid their respects.

She received many gifts. Mrs. Kingman was born in Weymouth, July 6, 1823, and is the daughter of Zakariah and Anna (Bates) Kingman. She attended the public schools there and later went to a private school.

She married Ebenezer Kingman December 2, 1843 of Randolph and resided there till 1878, when she moved to Quincy. Her husband died in 1877.

She is a linquist of more than ordinary ability and has frequently distinguished herself by her writings, of both prose and poetry and is a woman of cultured refinement.

Four children have been born to her, of whom three, Edward W., Charles, and Miss Anna H. are still living. She is a prominent member of the Bethany Congregational church and among those who paid their respects to her on this occasion was the pastor, Rev. Benjamin A. Willmott.

DRAKE—GARDNER.

On Sunday, July first, at one o'clock Miss Marie Frances Gardner, daughter of Mr. and Mrs. Frank E. Gardner of 379 Carlton avenue, Brooklyn, New York, and Harry Morton Drake of Quincy, Mass., were united in marriage. The ceremony was performed at the home of the bride's parents in the presence of the members of the two immediae families by the Rev. P. F. Barton, pastor of the Sheepshead Bay M. E. church. Miss Mabel Glenn Mates, a cousin of the bride was the only attendant.

The bride wore a wedding dress of white voile with trimmings of baby Irish lace and carried a bouquet of white lilies of the valley. Her maid of honor was in white marquisette over pink and carried pink roses and sweet peas.

The Gardner home was prettily decorated with pink and white rosebuds, palms and ferns.

Mr. and Mrs. Drake are at North Weymouth for the summer. In the fall they will make their home in Quincy.—Brooklyn Eagle.

QUINCY REAL ESTATE SALES.

Charles F. Adams 2d et al exs to Clarissa E. Burroughs, Chicatabot road.

Charles F. Adams 2d et al exs to Edgar P. Plummer, Chicatabot road.

Charles F. Adams 2d et al exs to Mary E. Tisdale, Passonagessett Knoll, Bay Path.

Charles F. Adams et al trs to Louis Nicholson et al, Kendrick avenue.

Charles F. Adams et al trs to Ella E. Phillips, Verchild street, Independence avenue.

Christian P. Anderson et al trs to Isam Mitchell, Gannet road.

Ernest C. Beale to Maud M. McLean, Houghs Neck.

Henry S. Blanchard tr to Lena D. Stuart, Farrington street, Safford street.

Catherine L. Boydon to Daniel L. F. Chase, Ellington road.

John T. Cavanagh to Eric G. Magnuson, Manet avenue, Darrow street.

City of Quincy to Lydia L. Morton et al, Spear street.

Milton L. Conant to Lillian G. Weatherbee, Arnold road.

Edgar W. Cottle to David A. Hutcheson, Huntington square.

Madeline R. Dalton to Felix Favorite, Brook street, Belmont street.

Joseph A. Dasha to Nellie A. Parmenter, Summer street.

Jeremiah W. Donovan to Patrick Hannon, Squantum street.

Margaret Drohan to Gaetano Salvucci, West street.

Wilton A. Dunham to James E. Dillon, Houghs Neck.

Wilton A. Dunham to George S. Duthie, Houghs Neck.

Wilton A. Dunham to Lizzie Emmett, Houghs Neck.

Wilton A. Dunham to Thomas Flavell, Houghs Neck.

Wilton A. Dunham to Lisle M. Burr, Houghs Neck.

Wilton A. Dunham to James E. Kelly, Houghs Neck.

Wilton A. Dunham to William H. Grew, Houghs Neck.

Lizzie Emmett to Mary E. Ryburg, Houghs Neck.

Patrick Farrell to William J. Birnie, Vane street.

Thomas Fenno et al trs to Mary C. Williams, Oxenbridge road.

Mary E. Granahan to William E. McLellan, Greene street.

Walter Hartstone tr to Thomas M. Butler et al, Putnam street, Butler road.

Ada T. Hayden to William S. McCarron, Standish road.

Daniel J. Holmes to Mary Gerrity, Park lane.

Chester A. Howard to Lora C. Merrill, Safford street.

David A. Hutcheson to Martha J. Gallaher, Huntington square.

Helen (E.) McAloon to Charles H. Wentzel, Ballou street, Bryant street.

Lora C. Merrill to Bertha E. Simpson, Safford street.

Lydia L. Morton et al to Albert Crane, Spear street.

Albert Nelson to Bernard Goldbranson, Dysart street.

Mary O'Brien to Bridget A. Healey, Stoughton street.

Anna B. Perkins tr to Christopher F. Brown, Conant road.

Hiram W. Phillips to Bay State Street Railway Co.

Mabelle E. Sodergren to Arthur C. Thomas, Hunt street.

S. Louise Thomas to Bay State Street Railway Co., Wharf street.

Louisa Y. Walter to James H. Broughton, Everett and Beale streets, Norfolk street.

Florentine Walters to John A. McAloon, Ballou street, Bryant avenue.

William B. White to W. B. White & Son Inc. Baxter street.

James W. Woodward ex to Ann L. Bahe, Billings street.

Children Cry
FOR FLETCHER'S
CASTORIA

PATENTS

PROCURED AND DEFENDED. Send model, drawing or photo for expert search and free report. Free advice, how to obtain patents, trade marks, copyrights, etc. IN ALL COUNTRIES. Business direct with Washington saves time, money and often the patent.
Patent and Infringement Practice Exclusively. Write or come to us at
710 Eighth Street, near United States Patent Office, WASHINGTON, D. C.

CA-SNOW & Co.

SHAY FAMILY REUNION.

A mammoth reunion of the Shay family took place on July 4th when seven brothers of the family and their families and near relatives came together at the home of the oldest brother Louis A. Shay of Beach street, Wollaston.

There are nine brothers in all, all living, but two on account of distance were unable to attend.

The brothers are Louis A. Shay, 71, of Wollaston, James A Shay 69 of South Hanson, Alex Shay 66 of Stowe, David Shay 64 of Nova Scotia, George Shay of Nova Scotia, Robert Shay 61 of Cambridge, Wilden Shay 59 of Woburn, Thomas R. Shay 65 of Waltham, and Edric Shay 52 of Waltham.

A shore dinner was served the large company present by Mrs. Louis A. Shay and the day was pleasantly spent with games, music and other diversions. As a guest was Edwin B. Beales of Blaine, Maine, brother of the hostess. The oldest person present was T. H. Hay age 91 years and the youngest Theodora Hay age 5 months.

Among those present were:

Mr. and Mrs. James A. Shay, Mrs. Maud DeGras and son, Archie Russell, Earl Hammond, William Ward and the Misses MacDonald all of South Hanson.

Mr. and Mrs. Alex Shay, George F. Shay, Miss Ivy Shay and Miss Nina McKay all of Stowe. Mr. and Mrs. Wilden B. Shay of Woburn.

Mr. and Mrs. Robert Shay, Mr. and Mrs. John Pigeon and family and Mr. and Mrs. Roy Shay all of Cambridge.

Mr. and Mrs. Thomas R. Shay, Mr. and Mrs. James Johnson, George Shay, Mr. and Mrs. Edric Shay all of Waltham.

Harvey Goodwin, Mr. and Mrs. Albert Hayes and family, Archie Shay and family all of Dorchester.

Mr. and Mrs. Albert P. Shay and family, Mr. and Mrs. Ernest M. Shay and family, Mr. and Mrs. T. C. Hay and family, Mr. and Mrs. Louis A. Shay all of Wollaston.

Mr. and Mrs. T. H. Hay and Miss Georgia Hay of Lynn.

CASTORIA
For Infants and Children.
The Kind You Have Always Bought
Bears the Signature of Chas. H. Fletcher.

SANBORN & DAMON
Heating & Plumbing
—AND—
Sheet Metal Work
AGENTS FOR
AGEE RANGES and HEATERS
AND
Kelsey Warm Air Generators
Kitchen Furnishings.
HARDWARE
Paints, Oils and Varnishes
Reliable Goods at Low Prices
1430 Hancock Street, Quincy, Mass.

New York, New Haven and Hartford R. R.

In effect June 2, 1912

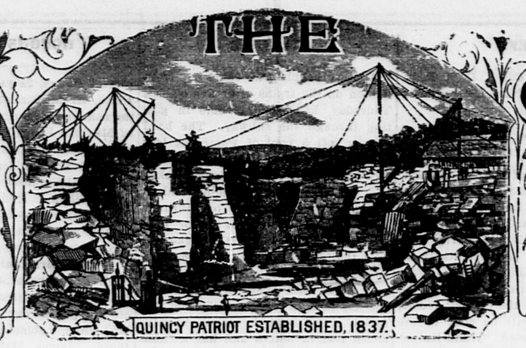
The letters in the same line as the figures below stand for different stations and indicate that trains stop as follows.

a Wollaston
b Norfolk Downs
c Atlantic
d Neponset
e Pope's Hill
* Saturdays Only
f Harrison Square
g Savin Hill
h Crescent Avenue
i South Boston
r Quincy Adams
† Except Saturday

Exp.—Express train.

TO BOSTON			FROM BOSTON		
Leave	Stop	Arrive	Leave	Stop	Arrive
r 5 14 abcdefghi	5 41		5 45 ihgfedcba	6 14 r
r 6 16 abci	6 35		6 12 ihgfedcba	6 39 r
r 6 33 e	6 49		6 30 a	6 47
r 6 40 abcf	7 00		7 15 hgfedcba	7 41 r
r 7 08 abcd	7 30		7 41 a	7 58
r 7 25 d	7 42		7 45 e	8 03 r
r 7 33 Exp	7 48		8 35 cba	8 52 r
r 7 42 ab	8 00		8 42 b	8 59 r
7 57 a	8 13		9 10 fedba	9 32 r
r 8 09 abcd	8 31		9 45 a	10 01 r
r 8 30 a	8 46		10 15 ihgfedcba	10 41 r
r 8 53 ad	9 10		10 55 Exp	11 10
r 9 15 abc	9 33		11 15 hgfedcba	11 41 r
r 10 03 a	10 20		11 50 a	12 07
r 10 19 abcdefghi	10 45		12 15 hgfedcba	12 41 r
11 12 a	11 28		12 37 a	12 54
r 11 24 abcdefghi	11 50		12 50 Exp	1 05
12 04 a	12 20		1 11 edcba	1 32 r
r 12 25 abcdefghi	12 52		*1 31 a	1 49
r 1 30 a	1 57		*1 41 Exp	1 56 r
r 2 04 a	2 30		1 45 a	2 01
r 2 19 abcdefgh	2 45		*1 48 cba	2 07 r
r 3 13 Exp	3 28		*2 08 Exp	2 22
4 04 a	4 20		2 15 fedcba	2 37 r
r 4 25 abcdefgh	4 57		2 35 Exp	2 50
5 06 Exp	5 20		3 15 hgfedcba	3 40 r
r 5 30 abcdefg	5 55		3 45 a	4 02

The Quincy Patriot



QUINCY, MASS., SATURDAY, JULY 20, 1912. VOL. NO. 76. NO. 29. FIVE CENTS PER COPY; $2.50 PER YEAR.

The Quincy Patriot

Established in 1837.

PUBLISHED SATURDAY MORNINGS BY

GEORGE W. PRESCOTT PUB. CO.

(INCORPORATED.)

OFFICE, No. 1424 HANCOCK STREET

Telephone: Quincy 425.

Entered at Post Office, Boston, Mass., as Second Class Matter.

Subscription Price, $2.50 per year.

☞ A reduction of fifty cents will be made when paid one year in advance.

QUINCY DAILY LEDGER

Established in 1889.

Subscription Price, $6.00 per Year.

☞ A reduction of $1 will be made when paid one year in advance.

ALSO PUBLISHERS OF THE

BRAINTREE OBSERVER

Weekly Established in 1878.

EDWARD J. FEGAN
Counsellor at Law
8 Durgin & Merrill Block, Quincy
Mornings—8.30 to 10; Evenings—7 to 9.
914-916 Tremont Building, Boston
10.30 A. M. to 5 P. M.
Telephones—Quincy 448-4. Haymarket 2140.

JOHN W. McANARNEY
Counsellor At-Law
Room 1, Durgin & Merrill's Block,
Hancock Street, Quincy.

ABBOTT & MILLER'S
HOUGHS NECK,
QUINCY AND BOSTON EXPRESS
G. M. MILLER, General Manager

FURNITURE PACKED
Office, 64 Washington Street
Quincy P. O. address, Lock Box 3
Telephone Connections

INSURANCE AGENCY
Established in Quincy in the year 1849 by
W. PORTER
☞ Insurance effected in reliable and safe stock and Mutual offices
By W. PORTER & CO.
At No. 70 Kilby Street, Boston.
Residence, Hancock Street, Quincy

DORCHESTER
Mutual Fire Insurance Co.
Boston, Mass.
ORGANIZED 1855

Statement from Report of Triennial Examination of Company made by the Massachusetts Insurance Dept., as of October 31, 1910.

Amount at Risk		$29,613,133.00
Cash Assets		297,9 2.49
Re-Insurance Reserve	$1 8,294.26	
Other Liabilities	9 954.83	
		208,249.09
Cash Surplus October 31, 1910		$89,663 40

This Company now pays the following Dividends;

All on five-year Policies	40 per cent
On three-year Policies	30 "
On one-year Policies	20 "

Losses promptly adjusted and paid.

W. D. C. CURTIS, President.
WILLIAM A. MULLER, Vice Pres.
CLARENCE BURGIN, Treasurer
FREDERICK W. PORTER, Secretary.

Directors: W. D. C. Curtis, Laban Pratt, Henry Hornblower, Frederick W. Porter, Clarence Burgin, William A. Muller, Sarel J. Willis, Frederic H. Curtiss.
Home Office, Neponset, Boston Mass.

Incorporated 1825

Norfolk Mutual Fire Ins. Co.
DEDHAM, MASS.
STATEMENT JANUARY 1, 1912.

Amount at Risk,	$23,741,657 47
Cash Assets,	62,294.64
Total Liabilities, including re-insurance,	188,870.44
Amount of Cash Surplus,	$493,424.20
Contingent Assets,	3-8,741.73
Total Available Assets,	1,061,036.37

Dividends are now being paid on five-year policies, 70 per cent.; on three year policies, 50 per cent.; on one year policies 25 per cent.

JAMES Y. NOYES, Pres. and Treas.
THEODORE T. MARSH, Secretary
DIRECTORS:—Samuel Gannett, Milton; Stephen M. Weld, Dedham; Thomas B. Draper, Canton; William E. Lincoln, Brookline; James Y. Noyes, Dedham; George W. Wiggin, Franklin; Asa P. French, Randolph; Herbert M. Plimpton, Norwood; Clifton P. Baker, Dedham.
GEORGE H. FIELD, Agent for Quincy.

Incorporated 1837

Dedham Mutual Fire Ins. Co.
DEDHAM, MASS
STATEMENT JANUARY 1, 1912.

Amount at Risk,	$8,982,621.93
Cash Assets,	190,314.56
Total Liabilities (including re-insurance),	68,297.73
Amount of Cash Surplus.	122,016.83
Contingent Assets,	135,029.16
Total Available Assets,	225,943.72

Dividends are now being paid on five-year policies 70 per cent; on three-year, policies 50 per cent.; on one year policies, 25 per cent.

JAMES Y. NOYES, President.
THEODORE T. MARSH,
Secretary and Treasurer
DIRECTORS:—Don Gleason Hill, Dedham; F. E. Mansfield, Dedham; Frederick D. Ely, Dedham; Samuel Gannett, Milton; Charles M. Faunce, Boston; James Y. Noyes, Dedham; Joseph H. Soliday, Dedham; Samuel H. Capen, Dedham; Andrew H. Hodgdon, Dedham.
GEORGE H. FIELD, Agent for Quincy

ETNA INSURANCE CO.,
HARTFORD, CONN.
Incorporated 1819. Charter Perpetual

Losses Paid in 90 Years, $115,798,170.31

JANUARY 1, 1909.

Cash Capital,	$4,000,000.00
Reserve for Re-Insurance,	6,299,859.18
Reserve for Unpaid Losses,	527,100.30
Reserve for Other Claims,	466,696.04
Total Assets,	16,500,733.45
Total Liabilities,	7,293,655.52
Net Surplus,	5,207,077.93
Surplus for Policy-Holders	9,207,077.93

John Hardwick & Co.,
AGENTS FOR QUINCY

Children Cry for Fletcher's
CASTORIA

The Kind You Have Always Bought, and which has been in use for over 30 years, has borne the signature of Chas. H. Fletcher and has been made under his personal supervision since its infancy. Allow no one to deceive you in this. All Counterfeits, Imitations and "Just-as-good" are but Experiments that trifle with and endanger the health of Infants and Children—Experience against Experiment.

What is CASTORIA

Castoria is a harmless substitute for Castor Oil, Paregoric, Drops and Soothing Syrups. It is pleasant. It contains neither Opium, Morphine nor other Narcotic substance. Its age is its guarantee. It destroys Worms and allays Feverishness. For more than thirty years it has been in constant use for the relief of Constipation, Flatulency, Wind Colic, all Teething Troubles and Diarrhœa. It regulates the Stomach and Bowels, assimilates the Food, giving healthy and natural sleep. The Children's Panacea—The Mother's Friend.

GENUINE CASTORIA ALWAYS
Bears the Signature of
Chas. H. Fletcher.

The Kind You Have Always Bought
In Use For Over 30 Years
THE CENTAUR COMPANY, 77 MURRAY STREET, NEW YORK CITY.

Frost Coal Co.
SUCCESSOR TO
GEORGE E. FROST & CO.
488 Neponset Avenue, Neponset. | Telephone 1500 Dorchester

Only Coal Wharf in Neponset.

SHINGLES
CYPRESS, EASTERN AND WESTERN CEDAR
ALSO, OTHER ROOFING MATERIAL

LUMBER
OF ALL KINDS

THE A. T. STEARNS LUMBER COMPANY
[ESTABLISHED 1849]
Main Office, Mills and Wharves at Neponset
Branch Office and Exhibit, 166 Devonshire Street, and 19 Federal St.
Haymarket Square Salesroom, 1 Sudbury Street, corner Merrimac St. | BOSTON

Quincy Savings Bank
ESTABLISHED 1845.
New Savings Bank Building.
1374 Hancock Street.

President, - - - JOHN Q. A. FIELD
Vice President, - - JOHN F. WELCH
Treasurer, - - CLARENCE BURGIN

BOARD OF INVESTMENT.
JOHN Q. A. FIELD, RUPERT F. CLAFLIN
JOHN F. WELCH, R. D. CHASE

BANK HOURS.
Every Business Day except Saturdays, 8.30 A. M. to 3 P. M.
SATURDAYS—8.30 A. M. to 12 M.
Deposits placed on interest on the first Tuesday of January, April, July and October
Connected by Telephone.
Quincy, March 23, 1912

READ PATRIOT ADVS.

H. T. WHITMAN
AGENT FOR THE
Adams Real Estate Trust
— AND —
Edison Park Land Associates
Real Estate, Mortgages, and Insurance
QUINCY, 21 Adams Building.
Tel. 105-3
BOSTON, 220 Devonshire Street
Tel. Fort Hill 591

A. M. JAMESON
Real Estate and Insurance
OFFICE—RESIDENCE
157 WARREN AVE., COR. WINTHROP AVE
WOLLASTON
Houses and Building Lots for sale.
Houses and Apartments to let.
Tel. 341-2 Quincy. Mar. 9-tf-ip

EXTRACT FROM
PATCH'S ALMANAC

About this time it is advisable for the householder to fill his coal bins, against the cold blasts of winter.

C. PATCH & SON, Inc.
1422 Hancock Street

WESTWARD.

Charles E. Whitmore.

Birds afloat in a sunset sky,
Whither wing ye at close of day?
Earth ye leave as the dusk draws nigh
Birds afloat in a sunset sky
What far goal do your hearts descry?
Westward, westward ye seek your way,
Birds afloat in a sunset sky.
Whither wing ye at close of day?

Songs adrift in a sky of dream,
Whither speed ye before the night?
Soft and transient as clouds ye seem,
Songs adrift in a sky of dream:
Leave the earth for the sunset gleam,
Westward follow the birds in flight
Songs adrift in a sky of dream,
Whither speed ye before the night?

Birds and songs in the dreaming west
See the ending of flight begun,
See the goal of the day's long quest,
Birds and songs in the dreaming west
Fold their pinions and sink to rest,
Lured and lit by the dying sun.
Birds and songs in the dreaming west
See the ending of flight begun.

BOARDING A MIDAS.

The letter was enclosed in a stubborn envelope.

"Wait, Ezra," said the gentle voice of the farmer's wife. "I'll fetch a knittin' needle. You might tear somethin' inside."

"Some kind of advertisin', most likely,' the farmer answered. "Cure for dyspepsia, mebby, or rubber tires."

He took the long needle his wife handed him and carefully slit the envelope.

"It's a letter," he said, and turned the missive over and stared at it wonderingly. "Where's my glasses, mother?"

"I hope it ain't bad news," his wife anxiously remarked, as she brought the spectacles from the mantel.

He carefully drew the steel rim over his nose and stared again at the letter.

"It's from New York," he said. He suddenly looked at the bottom of the sheet. "Well, what do you think of this, mother—it's from Henry Hamlin!"

"Well, well,' said the farmers wife. "Dr. Henry Hamlin—an' what does he say?"

The farmer held the sheet squarely before him.

"Dear Uncle Ezra and Aunt Lucy, how are you both? Almost as well and comfortable as you deserve to be, I hope. Don't you imagine for a fraction of a minute that I have forgotten you and all your kindness to a hungry little orphan. I'm trying to fix things so that Annette and I can spend a week with you later in the summer. In the meantime, I am sending you somebody else—a patient of mine who needs rest and quiet—an elderly man in whose case I have become interested, and whom I am trying hard to help. The choicest location in all Duchess County, with its hills and lake and stream and orchard, and the best housekeeping in all New York State, should help him. He is just a tired man with a peculiar hallucination—he thinks he is immensely wealthy. Don't mind what he says about money—I don't want him to talk on the subject. He is a little peculiar in several ways, but not at all disagreeable. I'm sure you'll be kind to him for my unworthy sake. His name is Judson Ford and you'll have no trouble in recognizing him at the station. He is tall and thin and gray, and doesn't look amiable—but his looks will change after he has been at Cherry Cottage for a week. I know you will be good to him for my sake. Good by, dear friends. From your ever grateful Henry."

The farmer laid down the letter and lifted his spectacles from his nose.

"Well, I declare," he mildly said. "If that ain't just like Henry!"

His wife looked down at the letter. "Doesn't he say when the man is coming?"

"Eh? Why, yes. Here's a P. S. 'I am going to start Mr. Ford up your way on the 9.45 way train Tuesday morning. He should be at your station at noon."

His wife drew back quickly.

"That's noon today, Ezra," she warningly said, "an' it's most 11 oclock! You haven't no more than time to get to the station. I'll tidy up the front room and see what there is for dinner." And she hurried away.

The farmer turned over the envelope.

"That Snelling boy should have left this here yestiddy afternoon," he murmured. "I'll have to speak to his father."

He put the letter on the clock shelf and hurried to the barn. A little later he started for the railway that wound among the distant hills.

Only one passenger left the train at the little station. He was a tall, slender man of sixty, a man garbed in rather rusty black and wearing black gloves, a man with keen gray eyes and a prominent nose that curved like an eagle's beak.

The farmer looked at the stranger and the stranger at once came toward him.

"Are you Uncle Ezra?" he demanded. His voice was sharp and he had a peremptory way of speaking.

"My name is Ezra Gaylord," the farmer replied.

"Mine is Ford, Judson Ford," the stranger briskly explained. "How are you?" He shook hands in a hurried way. "You are here to meet me? Yes? Where is your car?"

"Car?"

"Beg your pardon. I'm accustomed to cars. Perhaps we walk."

"No," replied the farmer, "we ride. My horse an' road wagon are behind the station here. I can't promise you to break th' records, but I guess we'll manage to git there without any tinkering."

The thin man drew down his bushy gray eyebrows and gave the farmer a quick sideways look.

"Dr. Hamlin called you Uncle Ezra, I think," he said. "Do you mind if I call you Uncle Ezra?"

"Not at all," replied the farmer as he untied the hitching strap. "That's what ever'body generally calls me."

"Good. I'd like to call you what everybody calls you. And there is an Aunt Lucy, if I remember right?"

"Yes."

"Will she mind if I take the same sort of liberty?"

"No," the farmer assured him. "Step in."

The stranger took the seat and stared hard at the horse as they moved away.

"It's the first time I have benefited by actual horse power in a number of years," he explained.

The farmer softly chuckled.

"There's quite a number of horces still left in this neighborhood," he solemnly assured him. "Most of 'em domesticated."

Again the bushy eyebrows came down.

"This seems to be a rather choice specimen," said the stranger. "What would he be considered worth?"

The farmer shook his head.

"Billy belongs to my wife," he said. "He's a pet. You ain't got money enough to buy him."

The stranger cackled.

"I suppose," he said, and his voice suddenly grew grave, "you wouldn't consider an offer of $10,000?"

Uncle Ezra suddenly recalled what Dr. Hamlin had said about the stranger's chief peculiarity.

"Fine view, don't you think?" he said, and neatly shifted the subject.

"By George!" the stranger cried. His keen gray eeys took in the green valley and the blue hills and the sunny sky. "Well, well! It's better than Dr. Hamlin described it." He drew a long breath. "I'm so used to stone pavements and granite walls that I've almost forgotten how nature looks. That's a delightful view. I wonder if it could be put on canvas? I'd gladly give $20,000 for a picture that was anything like that."

Uncle Ezra suddenly urged his horse. He felt that he mustn't permit this apparently sane visitor to slip from his mental foundation.

"Get along, Billy," he said.

The stranger gave him another swift look.

"Dr. Hamlin told me about this place," he said. "He claims there is nothing like it anywhere. He calls it home. He thinks a great deal of you and Aunt Lucy. He told me all about it. Says you opened your door and your heart to him. Made him your son, in fact, when there was no one else to reach out a helping hand."

"We lost our own son when he was just a little child—like Henry was when he came to us," said Uncle Ezra softly.

The stranger drew off his black gloves and stuffed them in his coat pocket.

"If you will loosen up one hand from your steering arrangements for just a moment, Uncle Ezra," he said, "I'd like to shake hands with you."

And the two men gravely performed the ceremony.

"I s'pose Henry is doin' pretty well?" the farmer asked.

"Henry is doing very well," replied the stranger. "And he'll do much better when he gets over his modesty and charges what he should for his services. You can be proud of the doctor. There isn't another man living that could have pulled me away from my desk and sent me down here. He's right, of course. I may look as hard as nails—but nails get rusty in time. They call me the iron man and I've paid pretty dear for the title. Nerves shaky, can't sleep, can't eat, out of sorts, bad temper. Can you tolerate me?"

Uncle Ezra looked around at the stranger.

"We don't have any choice in th' matter," he smilingly said. "Henry wrote us that he was sendin' you—an' that was enough. Did you break your health down bookkeepin'—I hear it's pretty wearin' an' confinin'."

The stranger gave Uncle Ezra a queer look.

"Some bookkeeping," he replied. "General office work. Hullo, look at that! Fine, fine!"

He had caught sight of the little lake and its fringe of pine trees. Uncle Ezra pointed ahead to the low white farmhouse.

"That's where we get off," he said. "You can have all you want of the lake. I've got eighty acres abutting on it."

The stranger shook his head in an intensely gratified manner.

"Dr. Hamlin is right," he said; "you've got an ideal spot here. This air is bracing me up already. Well, well! It's a wonder somebody hasn't bought you out. I'll tell you what I'll do if you want to sell."

"But I don't want to sell," said Uncle Ezra hastily.

"Of course you don't," replied the stranger. "But if you did I'd be willing to let you name a fair market price and then give you double what you ask."

The farmer shook his head. Here was the stranger's peculiarity bobbing up again. He must turn his attention.

"My grandfather built th' original cock there on the barn. It dates back to Revolutionary times."

The stranger stared at the object the farmer pointed out.

"Very quaint," he said. "Would you be willing to part with it for $200?"

"Goodness gracious, no!" cried Uncle Ezra.

"No offence," said the stranger. "I haven't the money with me—I never carry money—it's a bad habit. The man who is understood to carry money may easily get into trouble. I know men who carry large sums. It's either carelessness or affectation."

"It isn't any affectation with me," said the farmer, with a dry chuckle.

The stranger looked at him again in his queer way.

"Uncle Ezra," he said, "I'd give a steam yacht and a dozen touring cars to be the placid philosopher you are."

"That's a pretty stiff price," said Uncle Ezra.

"I'll throw in a bank and a silver mine," said the stranger, and he actually smiled.

"Here we are, and here is Aunt Lucy," said the farmer hastily. He thought it high time to draw the stranger away from his delusion. "Lucy, this is Mr. Ford—Henry's friend."

The stranger warmly shook hands.

"I fancy I couldn't have a better recommendation," he said.

"I'll take you right to your room," said Aunt Lucy. "It's Henry's room when he's here. Mebby you'll find it a little too sunny. And our dinner will be ready at just 1 o'clock. Where's your baggage?"

The stranger laughed inwardly.

"It's like this," he said. "I wasn't sure I'd be contented here. I'm fussy, you know. That's why I didn't bring any bag. But if Dr. Hamlin doesn't hear from me by tomorrow morning he will send along a small trunk—I haven't many clothes, you see."

Uncle Ezra nodded.

"An' will Henry send it?"

"He will send it," replied the stranger, as he followed Aunt Lucy up the broad stairs.

At 1 o'clock he had not reappeared. At 1.30 Uncle Ezra went up to reconnoitre. He came down smiling.

"Our summer boarder is asleep," he softly said. "He's stretched out on the couch there in front of the big window with the sun shinin' across him. Somehow he looks dreadful poor an' mis'ble."

"I'm glad Henry is tryin' to be good to him," said Aunt Lucy.

"He thinks mighty well of Henry," said Uncle Ezra.

"Guess he'd better," said Aunt Lucy.

At 2.30 the stranger came down, and found Uncle Ezra in the airy sitting-room.

"You let me sleep, didn't you?" he said in his pick way. "I can't remember when such a thing as sleeping in the daytime has happened to me before. And I've known the time when I'd have given $10,000 for such a sleep as that."

"How does the room suit you?" Uncle Ezra hastily inquired.

"It couldn't suit me better," the stranger replied. "I could hardly pull myself away from the glorious view from that window. And now I don't want to go any further before we come to an understanding about the price I'm to pay."

There was a little silence. Aunt Lucy had appeared from the dining-room.

"We'd better wait an' talk it over with Henry," she gently said.

"Madam," the stranger replied, "I would much prefer to have the arrangements made now."

Aunt Lucy looked at Uncle Ezra. Then she looked back at the stranger.

"Shall we say four dollars a week?" she mildly asked.

The stranger stared at her. Then he stared at Uncle Ezra.

"Good Lord!" he murmured. "On second thought," he quickly added, "I think it would be better to leave the whole matter to Dr. Hamlin."

Aunt Lucy looked relieved.

"Now that that's all settled," she said, "you will please come into th' dinin'-rooms and have some dinner. We didn't wait for you. We thought it better to let you sleep. You must be real hungry."

"Hungry!" repeated the boarder. "Why, Aunt Lucy, I haven't eaten an actual meal for years."

"Mebby you can eat one today," she answered with a little quiver of pity in her voice.

But he shook his head gloomily when he saw the appetizing dishes she set before him.

"Aunt Lucy," he said, "I'd give—well, I'd give a fortune to be able to do justice to this spread. I should have told you before and saved you all this kind trouble. It's a shame. A small bowl of milk and a piece of old bread is all I dare to eat."

But he was gaining in cheerfulness, despite his meager meal.

"And now, dear friends," he said, "I want you to humor me a little further. You are to keep the newspapers away from me and all telegrams and messengers. I hope I'm hidden here, but I can't be sure. And let me wander around just as I please."

They promised him, of course, and pitied him and did their best to cheer him.

"You can't help feelin' sorry for him," said Uncle Ezra to Aunt Lucy that night after the boarder had retired. "It's really wonderful how he keeps up th' delusion about money."

"And I ain't any doubt," said Aunt Lucy, "that Henry is takin' care of him all th' time."

They liked their boarder more and more. He made no trouble and his cheerfulness steadily increased. And he slept better, and his appetite improved little by little. And Uncle Ezra was glad to notice that as his physical condition was better he made fewer references to money matters.

"His mind is gettin' th' dollar cobweb out of it," said Uncle Ezra to Aunt Lucy.

"Did you se him eat my apple pudding?" said Aunt Lucy.

He had been there just a month when that rising medical man, Dr. Henry Hamlin, came down to see the patient from whom he had received such good reports.

He found him paddling about the lake in Uncle Ezra's rowboat.

A half hour later the doctor came back to the house alone.

"It's almost a miracle," he said. "He doesn't seem like the same man. I'll have to take him back with me. He's needed in the city. But he wants to come again, and he asks to be allowed to reserve the same sleeping room. And, by the way, we have setted on the price he is to pay you."

"Now, Henry," said Aunt Lucy, "if it's comin' out of your pocket we won't take a penny of it."

Henry Hamlin suddenly laughed.

"You dear old auntie," he cried and fondly kissed her; "my pocket is quite safe."

He drew forth a slip of paper and handed it to Uncle Ezra.

"Is that satisfactory?" he asked.

Uncle Ezra gasped.

"A check for a thousand!" he faintly cried.

Dr. Hamlin quickly held up his hand.

"That's all right," he said. "Don't you hesitate a moment over taking it. He gives it gladly—and adds a lot of gratitude—and wants to come here again."

"But we thought—" began Uncle Ezra.

"I know what you thought," said Dr. Hamlin quickly. "It was what I intended you to think. My motive was all right—and you were mistaken as I expected you to be. This man Ford is a Midas—everything he touches turns to gold. In short, dear friends, your summer boarder, this tired and dingy dyspeptic, is really one of the greatest of the great money kings."—W. R. Rose.

SMART DRESSING AT TUXEDO.

Linen Get-Ups For Town Jaunts—Pretty Dinner Frocks and Evening Dresses—False Fronts—Girdles and Sashes—Rough Cotton Skirts And Suits.

The greater part of the society contingent is still domiciled at the nearby places on the Hudson, Long Island or the fashionable Jersey colonies. Tuxedo has been as usual very busy with weddings, and the various gaieties of the season when the country wears its freshest and most attractive aspect.

LINEN GET-UPS.

For warm weaher nothing takes the place of linen, which looks cooler and fresher than even the lightest of pongee silks, and the linen gown built of the rougher crash weaves has a



4511

The above design is by The McCall Company, New York, Designers and Makers of McCall Patterns.

way of standing wear that the smooth faced weaves entirely lack, which is probably why the latter are being sold on bargain counters at the price of cottons. Suits of summer fabrics made up with some of the numerous fanciful coatees that are here in endless variety of detail, are worn with false fronts or sleeveless gamps, and are the coolest possible get-ups for runs to town by train or motor, and for such use conservative women prefer rather dark colors. Old blues, tans, grays and browns, but for more dressy turn outs, white and the more delicate shades are selected. A very coarse linen in a grenadine mesh with borders of drawn work is smartly made up into both dresses and suits, and the coarse macreme laces that are so popular make excellent trimmings on either silk or linen frocks. In fact this lace trims every fabric fashionable just now.

A PRETTY SUIT.

On the porch of the club the other day, a notably pretty suit was worn by a tall, graceful young woman. Of warm yellow pongee, with a design of matching embroidery wrought on the front panel of the overskirt, and the peplum coat cut with sleeve and body in one, the lines were very simple, and stylish. A wide cape collar finishing in revers that crossed a little at the belt line, and sleeves were gathered into the bracelet band that is one of the new touches. Below the bracelet the sleeve finished in an old time graduated flounce perhaps five inches at the back of the arm and not more than an inch in front. Collar, sleeve flounce and the peplum cut away in front, were all edged with bound scallops. A crushed belt of black velvet, with a big pink satin rose tucked in front, an adjustable gamp of ecru lace much lighter than the dress, and a picture hat of black Milan faced with satin and dressed with black plumes completed the costume,

A GIRLISH RIG.

A girlish rig that attracted admiring attention was of Dolly Varden flowered mull, cut with a straight full skirt, that is full according to present measurements. It probably measured two-and-a-half yards. The sides and back were cut about six inches longer than the front and formed a half pannier effect falling in a droopy puff over a shirred band of mauve taffeta silk, about 4 inches wide that ended in a curleycue at either side of the front breadth, which was laid in a wide box plait. The waist had the lines of the boxplait continued, in shirt style, and a line of pleated taffeta simulated a deep cape collar. The sleeves were scantily gathered puffs ending at the elbow with velvet bracelets, and a fall of four inch shadow lace. The same lace made the collarless gamp.

AN EVENING FROCK.

One of the prettiest evening dresses worn was of black and white lace, and flowered chiffon made up over a scant blue satin slip. There was just enough chiffon to hold the lace which was the feature of the dress and the "demier cri" in its use of black and white lace. Up the front there were alternate flounces of the black and white lace, sewed to the satin slip, and so nearly plain that the pattern showed perfectly. The back formed of a gathered panel of the chiffon having a wide band of white lace through the centre, and strips of black lace at either side, perhaps two inches from the edge of the chiffon hem. Just at the foot of the skirt where the train began, was a huge butterfly bow of blue satin centered with a buckle of rhinestones. A wide fitted girdle of the same satin bound the high waist line, and the low cut neck was outlined by wide fichus of white lace. The left one finished at the bottom with black lace, the right with a hem of the chiffon. The short puffed sleeve of chiffon hardly showed below the wings.

ROUGH COTTONS.

Rough Turkish cottons, under various names have caught on tremendously for suits, separate coats, or skirts and for trimmings. A China silk shirt waist with roll collar, turn back cuffs and two inch band down the front, of white ratine striped in dull blue is smart and up-to-date.

Fannie Field.

New York, July 7, 1912.

MIDSUMMER LAWN PARTY.

Fully 2000 parishioners attended the annual midsummer lawn party of St. Mary's Catholic church, Saturday afternoon and evening on the grounds surrounding the parochial residence. Weather conditions were ideal for the event, which was pronounced the best in the history of the church. Many guests were present, among whom were Mayor Eugene R. Stone and city officials, Rev. Fr. John P. Cuffe pastor of the Church of the Sacred Heart, Atlantic, Rev. Fr. Patrick J. Scannell, assistant pastor of St. John's Church Rev. Philip McCormick of Milton, who was recently ordained for a diocese in Alabama.

The grounds were laid out in most artistic style, and all the booths were handsomely decorated. A large dancing stage was erected in one corner of the field and dancing was enjoyed both afternoon and evening, until 11.30 o'clock, to the strains of Morrisette's orchestra. In the evening a display of electric lights and Japanese lanterns added great brilliancy to the scene.

All the children of the Sunday school attended in the afternoon and a feature of the program was the automobile rides which were enjoyed by the little ones. In the evening there was a fine display of fireworks. Both Rev. Fr. Henry T. Grady, pastor and his assistant Rev. Fr. William J. Duffy were on the grounds during the greater part of the time and gave great assistance to the various committees, headed by Ex-Mayor William T. Shea, who looked after the guests and saw that everything was carried out in satisfactory form.

A feature which had been billed as the attraction of the evening was a tug of war match. Members of Ave Maria and Quincy Council, Knights of Columbus, were booked to compete, but the failure of the former to put in an appearance caused the West Quincy team to encounter a picked combination. The latter was captained by Edward Bennett, the well known prize fighter, and carried off the honors.

A fine program of athletic events was run off in the afternoon for boys and girls of the church by a committee composed of Rev. Fr. William J. Duffy, Robert Teasdale, John Barron and William McDonald.

The following is a summary of the athletic events:

100 yard dash—Won by John Connelly.

50 yard dash—Won by Daniel Scully second James Bennett.

40 yard dash—Won by Joseph Connolly.

Potato race—Won by John Collins.

Sack race—Won by Edward Knight.

Race for small boys—Won by Ernest Readdy.

Three legged race—Won by Patrick Stanton and Patrick O'Connell.

Three legged race for girls—Won by Caroline Fitzgerald and Mary Manning.

Sack race for girls—Won by Anna Knight, second Ellen Robertson.

Race for small girls—Won by Mabel Duggan.

An energetic young man, who believed that vacuum carpet cleaners could be sold in the country as well as in the city, is responsible for the death of millions of grasshoppers. He mounted a cleaner on a light sled and pushed it before him over the alfalfa. The hoppers jumped from before it as it reached them and were drawn by the suction into the machine. When the holder was full he dumped the hoppers into a box and killed them.

Children Cry
FOR FLETCHER'S
CASTORIA

Dean's Rheumatic Pills, for Rheumatism and Neuralga. Entirely vegetable. Safe. eow

TEMPERANCE COLUMN.

By Q. W. C. T. U.

OUR PLEDGE.

I hereby promise, God helping me, to abstain from all distilled, fermented and malt liquors, including wine, beer, and cider as a beverage and to employ all proper means to discourage the use of and traffic of the same.

YOUNG PEOPLE'S WORK.

Dear Friends:

I have always been especially interested in the young people's work in Massachusetts, not only because I have many friends in the work there, but because five of the happiest years of my life were spent there, and it was while in college in that State that I first joined the "Y," which has now become the Young People's Branch.

Massachusetts with its great history as a state, and its wonderful opportunities for young people, ought to give us splendid material in its Y. P. B. You have in your State W. C. T. U. President one who loves young people and craves them for the work, while in your Y. P. B. Secretary you have one full of enthusiasm and wise plans.

In our National Branch this year we have set the stakes at 5,000 new members, and if we make this gain each state must advance along all lines of young people's work. The W. C. T. U. is a great household of temperance faith. There is the L. T. L. for the children from which they should graduate into the Young People's Branches and then in to the W. C. T. U., and one who has come up from the L. T. L. to the "third degree," has surely gained a liberal education.

While we want and need the young people in our work today, what do we offer them in the Y. P. B.? We offer them an opportunity to commit themselves to the great principle of total abstinence and to unite with a society pushing these questions to the front. We offer them a short, concise interesting course of study which will enable them to give a reason for their faith, and last, but not least, happy social times together and the joy of setting a high standard of social life.

The battle between the home and the saloon, between the liquor traffic and the forces for good is not a battle which is to be fought out at some far-off uncertain date, but we are now in the midst of the battle and we need and must have more soldiers. There never was a time when the call was so insistent for young people to do practical Christian work. To those who do belong I offer congratulations and urge you to gain others.

Just a word to our dear older sisters of the W. C. T. U. Are you building for the future? Are you training the young people to fight the battles before them? Have you tried to win the young people of your town or city for a Y. P. B.? Are your sons and daughters in the work? The life and success of the Y. P. B. depends largely upon the interest you take in it, on your willingness to lead and guide. If you do not understand the work, your State Secretary will send you material to instruct you.

With best wishes and great expectations for Massachusetts young people.

Ithena E. G. Mosher, National Y. P. B. Secretary.

NIAGARA FALLS.

Withdrawal of water from the Niagara River, for the purpose of generating electrical power, is preserving rather than injuring Niagara Falls, according to a committee report presented at the recent meeting of the National Electric Light Association at Seattle.

The explanation is that the enormous flood has slowly worn away the ledges, until recent years a spot of soft limestone has been reached, almost in the center of the Horseshoe cataract. A V-shaped notch has been guttered out, which is eating its way back into the rock at the rate of five feet a year.

The suction caused by this receding channel is injuring the beauty of the cataract by drawing water away from the sides and concentrating it midstream, and fear is expressed that the Horseshoe Falls will eventually contract into a narrow whirlpool rapids.

In 1908 Major Keller, in charge of the survey of Niagara made by the War Department, suggested that further injury might be prevented by constructing a submerged dam in the river just back of the danger point. This would deflect the current toward the sides, thus saving erosion at the notch and at the same time improving the appearance of the Falls near shore.

The work was declared to be feasible, but owing to the expense involved no steps have been taken so far to carry it out. Meanwhile, according to the authority quoted, the withdrawal of a fraction of the stream above the Falls for power purposes, although inappreciable so far as the appearance of the cataract goes, lessens the enormous pressure at the apex and reduces wear at the middle of the beautiful horseshoe curve.

Fortunately, diversion of water cannot be carried to excess. Rigid limits have been set by the lately negotiated Canadian-American waterways treaty, so that, except for the effects of Nature itself, the grandeur of Niagara is safeguarded for the future.

GRANITE SHIPMENTS.

Returns from the two railroad shipping terminals for the month of June show that the total amount of rough and finished granite shipped from Quincy by rail that month to have been 15,984,082 pounds as against 14,963,433 pounds for the month of May which is usually the largest month of the year. Of the June shipments West Quincy forwarded 10,656,970 pounds and Quincy Adams 5,327,112 pounds.

The Quincy Patriot

SATURDAY, JULY 20, 1912

Q. Y. C. LADIES' DAY.

While the threatening weather and storm interfered somewhat with the usual large attendance at the annual ladies' day event of the Quincy Yacht club it in no way dampened the enthusiasm of the 600 or more who did attend. The weather had been somewhat threatening all day. The sky was overcast and the air hot and sultry. It was thought however that the dampness would burn off during the afternoon. In City Square there was scarcely a breath of air and what there was came from the southwestern quarter of the compass which did not give much promise for sailing craft. Off shore however there was a slight easterly breeze which looked alluring to the jolly tars.

The most of the Quincy party went to the club house on cars about two o'clock, the ladies in their immaculate costumes of white showing that they had no fear of a storm.

At 3 o'clock when the preparatory gun was fired from the flagship Dartwell, which was moored some distance from the club house, the two floats in front of the club house presented an animated scene. Launches darted here and there transporting the fair guests from the club floats to where the yachts were riding on their mud hooks while along side of the main float was the steamer Houghs Neck which had been chartered by the club for the afternoon, so that all who desired could enjoy a sail.

At this time a penant bearing the figure 1 was displayed from the flagship denoting that course 1 was to be sailed. At 3.15 three guns from the flagship gave warning for the yachts to pass in review. There was scarcely a breath of air at this time and as the yachts pointed toward Jack-knife ledge buoy it looked as though there would be a drifting match. Shortly after however the wind freshened into a wholesale ladies' day breeze and as the sails filled, skippers smiled for if the wind only held it meant a delightful whole-sail trip on an even keel.

The flagship presented a pretty sight as she was decorated from stern to stern with the flags of the international code in addition to the Commodore's flag and the pennants that had been taken by the Dartwell in some of her races. As each yacht passed the flagship, colors were dipped and were answered by a gun from the flagship. Rounding Jack-knife ledge buoy the yachts headed for Pig rocks, thence over toward Strawberry Hill and then home.

During all ofthis time the wind had been freshening and at the same time the sky had been becoming blacker along the horizon, yet the storm kept off. Up to this point of the program there had been no rain with the exception of a few drops just after the start.

The wind had now freshened considerable and as the sails filled it was seen that a delightful run home was assured if the wind only held true. Hardly had Pig Rocks been reached however before there were several sharp flashes of lightning and the roll of distant thunder. The sky became overcast and rain began to fall. To make matters worse the wind begun to die down and yachts not supplied with auxiliary power were in a way for a wetting. Skippers covered their fair guests, as far as possible with oil skins and sails yet there were but few of the dainty white skirts that did not have the starch taken out of them. By the time the last yacht had landed its guests the rain was coming down by the bucketsfull. The guests were then at the club house enjoying the refreshments, however and the storm did not seem to interfere with their appetites for the waiters of Caterer Whittemore were kept on the jump for a time.

Lunch over the guests made themselves comfortable while the hall was being made ready for the dancing which commenced shortly after 7 o'clock and continued until 10.30. It had been planned to illuminate the club house in the evening but the storm prevented. At one time it looked as though the storm was over but the lull was only a temporary one for it soon began to rain again and did not let up until late in the night.

There were quite a few who from preference did not take part in the afternoon sail but watched the scene from the club piazzas. These guests however were well looked after by the committee while Monk's orchestra entertained them with a promenade concert. Music for the promenade concert and dancing in the evening was also furnished by Monk's orchestra.

While the threatening weather interfered somewhat with the usual attendance, it in no way interfered with the enthusiasm and the ladies' day event of 1912 will be remembered as one of the most successful the club has ever held.

ECHOES OF THE FOURTH.

The Executive Committee of the Quincy 4th of July Association held a meeting at the Quincy Board of Trade room, Saturday evening and approved the balance of bills for the Fourth of July celebration, so far as known. Also sent checks for the same. If there are any outstanding bills it is urgently requested that they be sent to A. W. Stetson, Secretary, as soon as possible.

CONTRIBUTIONS.

Additional contributions from Ward Three:

W. A. Campbell	$1.00
Alex Falconer	1.00
R. E. Foy Company	1.00
Collected by Robert McDonald.	
I. Litchfield	$1.00
Mr. McGilvray	.50
Horace Totman	.50
J. E. Higgins	.50
James Tutten	.50
Mrs. Marsh	.50
John Tate	.25
Alex Souden	.25
Edward Prouty	.25
L. J. Gunning	25
Mrs. Russell	.25
M. Wood	.25

SQUANTUM SOCIAL CLUB.

The Squantum Social club held their first dance Saturday evening at Squantum Inn. It was such a success financially and socially that the club will continue to hold them every other Saturday night.

The committee of arrangements was Edward Carlson, James Allen, Joseph Allen and Robert Adams.

Music was furnished by Ahearn's orchestra of Boston. Manager Bemis of the Inn provided every comfort for the party and furnished refreshments.

About forty couples participated in the dancing.

BRIEFS

It is expected that the tax rate will be announced early next month.

Miss Mabel Wentworth of Granite street spent last week at Scituate.

The Frank W. Cranes of Avon way are at Webster, New Hampshire for the month of July. Mr. Crane joined his family Saturday.

Mrs. John Harkins of Goffe street is the guest of her son Rev. Howland J. Harkins at Salisbury beach for a week.

Miss Alice B. O'Connell of Minneapolis School of Dramatic Art and Oratory is visiting her grandmother Mrs. Mary O'Connell of Summer street.

Mr. and Mrs. Thomas Bowker formerly of Quincy have moved to Newark, N. J., Mr. Bowker having business in that city.

Louis W. Vaupel and son John returned to Post Island Thursday after a week spent at Portland, Kennebunk, and Old Orchard, Maine.

Mrs. Charles H. Porter who has been at South Harpswell, Maine, for a few weeks is now at Tamworth, N. H.

Miss Mildred M. Vaupel of Post Island, entertained ten young friends Tuesday evening at a jolly bridge party.

Mrs. H. C. Hallowell of Hancock street, left Friday for New London, N. H., where she will spend a few weeks at the King Hill house.

Mrs. George S. Williams and Miss Florence M. Williams are spending two weeks at the Williams farm in North Easton.

Miss Cynthia Curtis who is spending few weeks at Lewiston, Maine, writes that she is having a most enjoyable vacation. She expects to return the last of the month.

The new theatre building of H. L. Kincaide on Hancock street has begun to assume tangible proportions, so that some idea of its size may be had. It will make an imposing structure.

Albert H. Brown will be missed from the periodical store of L. A. Chapin during the balance of the month as he left this week with his wife and son for a vacation in Maine.

The Hancock Market building corner Saville and Hancock streets has been rented to a shoe firm, where repairing as well as the sale of all kinds of shoes will be attended to.

John Q. Newcomb, one of the stamp clerks at the Quincy post office left Tuesday for Portland, Me. He went to Portland by boat and from there he will go to Rockland and other points on the coast of Maine.

The West Quincy and South Quincy teams will battle for supremacy at the Water street grounds, this afternoon. The game as usual will be called at 3.30 o'clock.

City Clerk Crane received a supply of nomination papers for the state primary caucuses to be held September 24. The papers must be filed with the City Clerk not later than August 17.

Word has been received from Oak Park, Illinois, of the death of Mrs. Maria Shaw (Bramhall) Butters, wife of George Butters, who left Quincy about forty years ago. The body was brought to Quincy on Friday, for burial to Mt. Wollaston cemetery.

Francis P. Loud, commander of Paul J. Revere Post, G. A. R., has the sympathy of a unmber of friends because of the death of his brother Reuben Loud, which occurred at his late home in South Weymouth, Saturday. The deceased was 87 years of age.

One of the open cars of the Bay State street railway, decorated in mourning, conveyed employes of the company from Quincy and Braintree to Holbrook on Wednesday to attend the funeral of Conductor Charles F. Wilde, who run for many years on the Quincy Brockton route.

Improvements have begun at the residence of the late Dr. William Everett, bounded by Elm street, Miller Stile road and Cherry avenue, purchased by Henry M. Faxon. A cellar is being excavated on Cherry avenue, and it is said the stable will be removed to that site and remodelled into a house.

Most kittens when born are satisfied if nature provides them with one tail. A kitten was born at Hall's stable last week however which is in the nature of a freak for it has two tails. One of the tails is jet black and the other immaculate white. The kitten belongs to Michael Griffin one of the men employed at the stable.

Nomination papers for Roger Wolcott of Milton as Republican candidate for the senate from the first Norfolk district and of Hon. George L. Barnes of Weymouth as Republican state central committee man from the same district, have been taken out and are in circulation in Quincy. Republicans are quite generally signing the papers of both candidates.

Patrick J. Ferguson, the well known real estate dealer, and state secretary of the Ancient Order of Hibernians, left Boston at 7.45 P. M. Monday for Chicago, to be in attendance at the Hibernian convention, to be held there. He was elected a state delegate with state chaplain Rev. Fr. James Chittick of Hyde Park and state president John Dowd of Weymouth. They will be gone for ten days.

The members of the degree team of John Adams Aerie, F. O. E., looked very natty in the new uniforms, Friday July 12 in Electa hall on the occasion of one of their rehearsals. The team is practising very diligently in an effort to capture the championship prize for the degree teams of the aeries throughout the state, to be awarded at the annual picnic and field day of New Bedford Aerie, to be held at New Bedford, July 24 and 25.

Considerable interest is felt in society in Baltimore and Quincy over the engagement just announced of Miss Katherine Andrews of Brookline to Mr. Henry Edgeworth Frick of Quincy. Mr. Frick is a son of Mrs. William Frick and a brother of Miss Mary Frick of Baltimore, where for several years they have made their home at the Stafford. The entire family connection is one of the most important in the Monumental City, Mrs. Henry Barton Jacobs, one of its leading members being a first cousin of Mr. Henry Edgeworth Frick, who was exceedingly prominent and popular in the society and fashionable club circles of Baltimore until a few years ago, when he took up his residence in Quincy.

BRIEFS

Frank Wildman of Waltham is the guest of Dr. and Mrs. Frank S. Davis of Elm street.

Miss Emma and Lora Biganess are spending their vacation at Lake Maranacook, Maine.

Mrs. J. O. Williams and Miss Ella Williams of Goffe street are guests of relatives in Auburn, N. Y., this week.

A large flag pole has been set up in the grounds on the east side of the District Court building.

Misses Mary and Annie B. Gibson are entertainig their niece from Marlboro.

Miss Mabel Wentworth of Granite stret is enjoying her annual two weeks vacation.

Dr. and Mrs. Frank S. Davis of Elm street are entertaining Mrs. F. C. Glover of New York city.

Mr. and Mrs. Laurance H. Sturtevant of Adams street have been spending a week at Atlantic City, enjoying the pleasures of the "board walk."

Officers Hincheon, Forde, Whalen and Murray of the police department are having their annual two weeks' vacation.

Henry C. Prescott of Bigelow street has returned from a vacation trip in Maine, and resumed his duties with the Lincoln Trust Co., of Boston.

Mrs. Thomas Bishop and daughter Helen, of Elm street, have gone to Halifax, N. S., and will visit the Provinces before returning in August.

Mr. and Mrs. Otho A. Hayward of Coddington street left today for a two weeks' stay at The Willows, North Beach, Hampton, N. H.

Rev. Fannie Austin, pastor of the Universalist church will spend the month of August in Adrion, Ohio, the guest of her parents.

Mrs. George H. Wilson 47 Revere road has recently been elected a life member of the Massachusetts Society of Mayflower Descendants.

The little son of Mr. and Mrs. John Regan, who has been in the Carney hospital, and operated upon for appendicitis, is much improved and will be at home this week.

Mrs. Holbrook, Department president of the Women's Relief Corps, has appointed Mrs. Eliza A. Penniman of Quincy, one of her special aids for cooperation with the Sons of Veterans.

Randall Faxon, quartermaster on one of the Merchants and Miners steamers plying between Boston and Savannah, is in Quincy on a brief visit.

Officer James W. Murray who has been off duty since January, owing to illness, has so far recovered that he will return to his beat in City Square, today.

Mrs. Frank Warren Taber and son Charles of East Orange, New Jersey, arrived Sunday to spend July and August with her parents at 690 Adams street.

Mr. and Mrs. Henry P. Furnald and daughter, Miss Elizabeth Furnald of Newcomb street left Friday for a two weeks' sojourn at Digby, Nova Scotia.

Mrs. M. Alonzo Minchin, nee Miss Alice Gould, formerly of Quincy and now of Braintree, was taken to the Homoeopathic hospital, Boston, Wednesday and passed through a serious surgical operation.

Mrs. Emma E. Marnock of Temple street and Mrs. Cylinda Richardson of Gay street left Friday for Gloucester, where they will be guests of Mrs. Fannie Lane and family over the week end.

Mr. and Mrs. Howard Watson Pratt, nee Louise Paul Skinner, who were married in June and enjoyed a trip to the White Mountains, are now at home to their friends at 24 Pritchard avenue, Somerville.

Mrs. Walter Deacon and family, of 15 Foster street, together with her sister Mrs. Levi Young of School street left Monday for Prince Edward Island. Walter Deacon intends to join them later.

Charles J. Cook, of the Quincy Y. M. C. A., was among the swimmers who started in the race for Boston Light Sunday. Cook swam more than half the distance in fine style, but was later forced to quit.

Mrs. William B. Ferguson of Post Island, was hostess Monday evening for a jolly party of friends to celebrate her birthday, and that of Miss Mildred M. Vaupel. Music and games with a bountiful collation passed a most enjoyable evening.

The Station Outing club crosses bats with the strong Braintree A. A. at Merrymount Park Saturday afternoon. As both teams are of a fast calibre, those fans who attend should be treated to the real article of ball tossing.

Miss Natalie Saville, daughter of Mr. and Mrs. George G. Saville entertained twelve of her little friends at her parents' home, 33 Saville avenue on Friday afternoon in observance of her twelfth birthdty. She was the recipient of many gifts.

Mrs. Mary Prario, who has been residing with her daughter, Mrs. C. G. Emanuel of 43 Bedford street, and her son Henry T. Prario, principal of the Hancock school in Lexington, have gone to Canada for the remainder of the summer.

Word has ben received of the death in Schenectady, New York of John F. Ford, 40 years old, a former well known resident of Quincy. The deceased was a brother of Dennis F. Ford, member oft he board of registrars. Burial will take place at Schenectady.

Past Exalted Ruler "Bert" Williams of Quincy lodge of Elks is arranging for a personally conducted tour of Elks through the state of Maine. The program is not fully developed as yet, but it will include a three week's time in fishing, base ball, geographical research, etc. The trip will include a visit to the various Elks clubs in the cities through which the trip will take the party.

Ex-Councilman Aubrey R. Keith, and brother of the late City Clerk, Harrison A. Keith, returned to Quincy this morning for a brief visit after a year's absence, during which time he has made his headquarters in Texas. Mr. Keith left Quincy shortly after the death of his brother, in June 1911, and went to Texas where he later established himself in the real estate business. He has been remarkably successful and has built up a large business. He intends to return to Texas after a visit to his family.

BRIEFS

Rev. Michael J. Carey, C. S. P. of Austin, Tex., is visiting his brothers and sisters on South street.

Miss Ethel Joyce of Norwood is visiting friends on Greenleaf street.

At the meeting of Quincy Council, No. 96, K. of C., held Thursday evening in Greenleaf hall, a committee consisting of Edward J. Parker, Bernard Cullen and George Berry, was appointed to draw up resolutions on death of late brother Joseph Cryan. One set of these resolutions will be framed and kept in the Council rooms, while the other will be sent to the family of the deceased. Grand Knight Edward D. Barrett presided and much routine business was transacted.

WOLLASTON

The J. Arthur Sparrows of Highland avenue are spending a few weeks at West Harpswell, Maine.

The A. L. Bakers of Winthrop avenue are at Rockville Centre, Long Island, New York.

Dr. and Mrs. Charles E. Monroe of Wollaston are spending a month at East Machias, Maine.

Dr. and Mrs. C. R. Johnson and family of Newport avenue are not to occupy Camp Holly at Weymouth this summer. Their plans were changed on account of little Margery's operation for appendicitis which was very serious and gave her family much concern for a time. She is convalescing now and it is expected she will be brought home from the Massachusetts Homoeopathic hospital next week.

Thomas H. Forrest who was operated on at Quincy hospital seven weeks ago for appendicitis is convalescing pat his home on Warren avenue. His case was a serious one, and gave his family much concern, consequently his complete recovery is slow.

Miss Mildred E. Geddes of Standish avenue returned home today from South Weymouth where she has been the guest for a week of Miss Edith H. Smith formerly of Wollaston.

Miss Etta G. Foley of Taunton has been the guest the past week of Mrs. Charles J. Anderson of Oakland avenue.

Mrs. Mils G. Robbins of Lowell has been spending the week with her sister Mrs. William Cleaves of Warren avenue, Mr. Robbins is down for the week end.

Mr. and Mrs. Harry A. Collett of Wayland street left today for Little Johns Island, Maine where they will spend a fortnight.

Miss Gladys L. Bain of Prospect avenue left Wednesday for Carmel, New York where she will spend a fortnight with Miss Eleanor Travis a Wellesley college friend.

Mrs. Edward E. Bullock of Willow avenue went to Hancock, New Hampshire Saturday to stay a fortnight.

Mis Ruth Cahill of Berlin street is enjoying a fortnight at Little John's Island, Maine.

Mr. and Mrs. George B. Curran of Belmont street, went to Annapolis Valley, Nova Scotia last week.

Master E. Spencer Gray of Newton street returned home Saturday after a week's visit with his aunt Mrs. Alice Bennett of Lynn.

Mr. and Mrs. Edward S. Wales and daughter Ruth of Clay street went Saturday to Raymond, Lake Sebago, Maine, for a two weeks' stay.

Miss Catherine Shea and Miss Irene Haley of Holliston spent the week end with Mrs. John J. Maloney of Newton street.

Brook street is being rebuilt, and as usual Commissioner Tupper's department is doing a good job.

Miah F. Lalley of Garfield street has gone to Yarmouth on the Cape for two weeks.

Mrs. Rufus Warren Poole of Prospect avenue is at South Harpswell, Maine for two weeks.

Frank J. Shay of Wollaston, a representative of Berry Bros., paints, varnishes, etc., Boston, returned Saturday from a visit to Detroit, Mich. The trip which was one for the salesmen of the company took in many of the western cities.

The Wollaston Yacht club will observe the annual ladies day, today when the club members will entertain the ladies and guests on board their crafts. The start will be made off the club house at 3.30 o'clock. An efficient committee has charge of the arrangements. Refreshments will be served and there will be a dance at the clubhouse in the evening.

Invitations have been sent out by Mr. and Mrs. Charles J. Anderson for the marriage reception of their daughter, Mabel Louise to Mr. Alf Swenson, on the evening of Wednesday, the seventh of August, at 8 o'clock, at 10 Oakland avenue.

George H. Field has sold his house on Taylor street, Wollaston, to Mrs. Anna Stone who will occupy it soon.

Mrs. Charles W. Gilman of Mt. Pleasant, Tenn., is the guest of her sister Mrs. Harriet R. Morgan of South Central avenue terrace.

Mrs. Leora A. Rolfe of Wollaston has announced the engagement of her daughter, Miss Nina Dell Rolfe to Charles L. Miller of Roxbury.

SQUANTUM.

Joseph E. Sanderson a professor at the Boys' Academy of Milton is the guest of Mr. and Mrs. T. J. Harper.

Roger Christy of Worcester, son of A. P. Christy proprietor of the Worcester Telegram, motored here and spent Saturday and Sunday at Squantum Inn.

James H. Rogers of Sewall's Point, Florida is a guest at the Squantum Inn.

Extensive improvements have been completed on the bungalow of Hiram A. Morse, manager of Hotel Brewster, Boston.

James H. Sumners, chief inspector of the Cambridge Gas Company, who spends his summers at Squantum, has returned from Northampton where he attended a three days convention of the Massachusetts State Association of Stationery Enginers from which organization he retired as president. In recognition of his valuable services he was presented a solid silver badge and a chest of silver. The organization has 2500 members and is an educational order.

Mrs. Hattie May Smith of 1107 Blue Hill avenue, Dorchester who recently purchased the C. E. Carlson cottage at the corner of Huckins avenue and Bellevue road moved in this week. She and family will make their permanent home in Squantum.

Mrs. Burchall and daughter Selena of Chicago are the guests of Mr. and Mrs. James Hagan at their bungalow Bayside.

Children Cry
FOR FLETCHER'S
CASTORIA

ATLANTIC

Atlantic people who came out from Boston on the trains after five o'clock Thursday, had some trouble in getting through the subway. The hard shower left a pool of water not less than four or five inches deep at the foot of the stairs. One stranger asked if it was Atlantics swimming tank.

Mr. Bernhard Reske of Billings street launched his new motor boat the first of the week. Mr. Reske has been building this boat for the last two years and it is supposed to be one of the best boats in its class in the bay both in workmanship and material. The boat is about twenty-seven feet in length and has a cabin with sleeping apartments to accommodate four or six persons.

Branscheid and Marten opened their new store for business for the first time Thursday. In the near future they will have a grand opening and inspection of the building.

The prayer meeting in the Atlantic Memorial church Thursday evening was led by the Christian Endeavor society and proved to be a very interesting meeting.

Rev. T. W. Davison of Atlantic has been invited to go to Springfield in August to lay the corner stone of the new Olivet Eastern avenue church.

Mr. Davison where leaving Springfield recommended the consolidation of his former church and the Olivet of which his friend Rev. Seeyle Bryant was then pastor.

Shortly after Mr. Bryant left the city, Olivet church was burned to the ground.

At this time the recommendation of Mr. Davison was brought up and accepted by both churches. It was then decided that the Olivet people join the Eastern avenue people in the latter's building while plans were being made for the new church. The site for the new building was chosen halfway between the two churches.

The committee of arrangements chosen from both churches voted unanimously to extend an invitation to Mr. Davison to lay the corner-stone as the church is now without a pastor. Mr. Davison has accepted the invitation.

Sunday services were held at the Highland house, North Truro, Sunday evening, Rev. Mr. Hicks of Wellesley conducted the service, Mrs. Clyde Long of Roxbury rendered three solos, Miss Patty Lincoln and Miss Jennie Ellis played the violin, accompanied by Miss Ella Ames Horton of East Squantum street, Atlantic. Miss Horton, who is an expert, also gave piano solos.

Mrs. Walter A. Jackson with her son Davenport and daughter Viola of Hollis avenue are spending the summer with relatives in Halifax, Nova Scotia.

Funeral services for Albert L. Harriman were held from the home of his parents on Royal street at twelve o'clock Wednesday noon, Rev. L. W. Davison officiating. The interment was at Holliston, Mass.

Mrs. Isabell Smith and Mrs. E. C. Davis of Hollis avenue, who are spending the summer in New Hampshire were in Atlantic for a few hours this week.

Mr. Cantley of Prospect street has just returned from a short visit at Ryegate.

Mrs. Sarah Butler of Atlantic street, is visiting relatives in Bristol, N. H.

Mr. and Mrs. Walter Blake and family left Monday for their cottage in Scituate, where they will spend two weeks.

Mrs. Harry Wells and daughters, Elizabeth and Barbara, are visiting friends in Plymouth.

Mr. Jacob Dicer of Walker street, who has been visiting relatives at Nantasket, has returned to Atlantic.

Mr. and Mrs. John M. Clements and son Chester of Moscow street, Atlantic, are spending two weeks at Old Orchard, Maine.

Mrs. William D. Purdon of Ardell street spent the week end with her sister Mrs. Sarah F. Pleadwell of Whitman.

Mr. and Mrs. Harry Read and family of Squantum street, are on a two weeks' vacation at their camp in Pembroke.

The rumor circulated in Atlantic, of the marriage of Miss Maybelle Teel, a teacher in the Quincy school was false.

Mr. and Mrs. Welcome Young and family, of Prospect street, have hired a cottage in Kingston for the summer.

Mr. and Mrs. Gorham L. Damon and family of Billings street, are spending the summer in their cottage at Plymouth.

Mr. and Mrs. George K. Cheney and family of Atlantic street, have sold their house and will move to Philadelphia on next Friday.

Miss Olga Johnson of Dorchester is the guest this week of Miss Elizabeth Ferguson of Washington street.

Mr. and Mrs. C. A. Wight moved from Ashfield to Atlantic on Saturday, Mr. Wight having bought the Tudhope house on Webster street.

Mrs. George Hight, Jr., is taking a week's trip with her husband who has gone to Maine on business.

Mr. and Mrs. Ellis Newcomb and family of Webster street have returned to their home after a short vacation at a camp in Rutland.

Mr. and Mrs. A. H. Hall and daughter Dorothy of Faxon road started Tuesday for a trip through Maine.

Mr. H. Heap of Atlantic street has purchased a twenty-seven foot launch, with a fifteen horse power engine.

Mr. and Mrs. B. F. Thomas of Billings street are visiting Mrs. Thomas' mother in Nova Scotia.

Word has been received from John Welsh who is visiting in Derby, N. H., that he is steadily improving in health. Mr. Welsh expects to return soon and take up his work again.

Miss Marion Newcomb of Webster street and Miss Ouida Keay of Atlantic street are spending the week with Mr. and Mrs. Harry Read and family at their camp in Pembroke.

Mrs. McKenzie MacLeod of Atlantic street, who is visiting relatives in Halifax, Nova Scotia, is expected home Saturday.

Mrs. H. Heap of Atlantic street, who has been visiting friends in Springfield returned Tuesday.

Thomas J. Smith, janitor of the Quincy school, Atlantic, fell from 15 to 20 feet off a stringer Tuesday while working about the school. Mr. Smith had not noticed that the stringer was not nailed and while passing a hammer to a carpenter it slipped and let him fall down the stairway.

Mass meeting managers must have peculiar ideas of the duties, responsibilities and obligations of the president of the United States when they imagine they can summon him to attend a session with less than 24 hours' notice.

HOUGHS NECK

Axel Mangs, 21 years, of 73 Gass Place, Arvid Sundstrom, 23 years of the same residence and William Lucas of Maxim's Lane, Houghs Neck, were arrested in front of Moore's summer ball room about ten o'clock Sunday evening, by officers Henry F. Corbett and William J. Hudson, charged with disturbing the peace. At the station Mangs and Sundstrom were also booked for alleged drunkenness.

A still alarm called the Houghs Neck fire apparatus to the Pandora hotel, Sunday afternoon for a blaze on the piazza caused by a cigarette but which somebody had thrown there. James Malone and Andrew Scully, the firemen attached to the Houghs Neck house, were quick to arrive and extinguished the blaze which caused only a slight damage.

John Halpin and his son, Gerald, 18 years old, of 50 Crosby street, Houghs Neck had a narrow escape from drowning, Tuesday afternoon, and owe their existence today to the heroic efforts of two young men, James Fay and Frank Rogers who are summer residents of the Neck.

Two special cars carried 150 children of the Union Chapel, Houghs Neck, on a picnic Wednesday at Glen Echo Grove, Stoughton. The start was made from Houghs Neck shortly after nine o'clock and return was made in the evening about six. The party was in charge of the pastor Rev. W. J. Sayre, and the Superintendent of the Sunday school, Miss Ella Acorn. Games of all sorts were played and many interesting sights were taken in. A luncheon was enjoyed and all pronounced the treat and picnic the best ever.

A moonlight excursion, from Houghs Neck to Nahant, was held Tuesday evening by the Houghs Neck Associates and was enjoyed by fully 200 men. The party started in the steamer Martha from the landing of the Boston Bay Steamboat Company about 8 o'clock and returned after midnight.

The event proved such a success, that an excursion for ladies will be held within the course of two weeks. The committee comprised of Henry W. French, president of the Associates, David Fenner, Michael C. Coughlan and Archie F. Baird.

WEST QUINCY

C. Leander was riding a bicycle on Copeland street a few days ago when one of the firemen attached to the West Quincy house was out exercising his horses. The horse evidently did not like the looks of the bicycle for as he passed he let fly his heels with the result that the bicycle was put out of commission. Leander was also knocked off the wheel but escaped injury. Now he sends a bill of $35 to the city to replace the bicycle.

Mr. Camille B. Fuller of Hall place returned Sunday from Belfast, Me.

Mr. and Mrs. F. W. Fuller and daughter Sarah returned on Saturday from Maine where Mr. Fuller has been on a business trip.

Miss Lima Haisko and Ida Allila of Fitchburg are spending their vacations in Quincy, during which they are enjoying the meetings of the Finnish Congregational church.

Rev. Mr. Arvid I. Hernonen, a young theological student in the Finnish Congregational church in this city will be accepted in the association and plans for his ordination to the Christian ministry will be laid out at the conference.

Miss Euphema Rennie of Milton is spending a few days with her grandmother, Mrs. Rennie of Centre street.

Miss Henrietta Rennie of Centre street and Miss Dora Landerholm of Station street, left Monday for New York, where they will spend a couple of weeks.

Rev. J. E. Lillback, pastor of the Finnish Congregational church will be gone two days next week, taking part in the conference of the Finnish Congregational Ministers' Association that will be held at Gloucester, Tuesday and Wednesday.

Rev. K. F. Hendricksen and Rev. Andrew Raketti of the Finnish Congregational Missionary Society, preached at the services in the Finnish Congregational church Sunday. The former preached at the morning service, while the latter occupied the pulpit in the evening.

Mrs. C. E. Thomas and two children of Braintree spent last week with Mrs. Thomas' mother Mrs. Thorne of Douglas street. This week they are visiting Mr. Thomas' mother, Mrs. David Thomas of Bunker Hill.

The annual open air service of the Christian Endeavor Society of the Finnish Congregational church was held Sunday afternoon at the third field, Merrymount Park, and was attended by a large number of parishioners.

West Quincy had an easy time with Holbrook, at Holbrook, Saturday, returning home with a 15 to 4 victory. Mulhern and Wood both pitched for the winners and kept control of the situation at all times. The winners made 18 hits, against 12 for Holbrook.

Miss Alma LeClair of Copeland street left Wednesday for Montreal, Canada, where she will be the guest of relatives for three weeks.

A large number of Quincy people, especially in the west section of the city, are today mourning the loss of John Cronin, of 30 Barry street, West Quincy, whose death occurred Wednesday evening after a lingering illness, at the Lakeville Sanitarium, where he had gone in an effort to regain his health. The deceased was widely known and highly respected in local circles and was for a long time one of the faithful employees of the city.

FLEET MOVEMENTS.

The Marblehead-New York race for power cruisers will be started July 27 by the Corinthian Yacht Club. The course is about 270 miles and it is expected that eight or ten craft under 40 feet over all will participate. The racers will reach Marblehead in season for measurement and placing aboard of fuel and supplies.

John T. Cavanaugh of Quincy is bringing the 25-foot sloop Meemer around the cape from Falmouth and will enter her in the next race of the inter-club, at Winthrop, July 20, in class A. The Meemer is a Hanley design and has been owned several years by O. C. Sanborn of Winchester.

Messrs. R. E. Winslow and Wadsworth Winslow of the Quincy Yacht Club have bought the class I 18-footer the Vanken of F. D. Riley. The boat was built by the David Fenton Company from designs by Boardman, and is considered one of the best cruisers in the class. The Vanken will be raced in class I, and will probably be taken on the cruise of the Boston Yacht club.

QUINCY POINT

Mr. and Mrs. Peter B. Mead of Washington street, and little daughter Mary, are visiting Mrs. Mead's father, Walter Redding, at Plymouth.

Mr. and Mrs. Percy Holman of South street, left Friday for their summer residence at Manomet. Their cottage the "Kill Care," is very pleasantly situated and all visitors are made welcome, and forget care while under its hospitable roof. Mr. and Mrs. Holman will have as their guests, her brother and his wife, Mr. and Mrs. John J. Haines of Pittsburg, Penn.

Mr. and Mrs. Harry F. Sherburne of South street entertained a few friends at her father's residence in North Weymouth, Wednesday night, in observance of her thirtieth birthday. Among the guests were Misses Amy and Katherine Starbuck of St. Louis, Mo., cousins of Mr. Sherburne. Dancing was enjoyed and Mrs. Gus White and daughter Marian rendered some fine selections on the piano and violin, also vocal numbers. Mr. and Mrs. Sherburne served refreshments, and proved themselves very delightful entertainers. Mrs. Sherburne was made the recipient of some very pretty gifts, and all present extended to her many happy returns of the day.

Albert A. Fickett, treasurer of the Chelsea Savings bank, was the week end guest of Mr. and Mrs. Thomas A. Addison of Washington street.

Charles H. Sherburne of South street has returned from Dublin, N. H.

William Pearson of Washington court, is enjoying a cruise in his yacht, along the coast of Maine. Edward Thayer accompanied him.

Miss Clara Bushnell of Washington street left Saturday for Marblehead where she will enjoy a vacation with friends.

Mr. and Mrs. Edward Starbuck and two daughters and Miss Kate Starbuck, Mr. Starbuck's sister of St. Louis, Mo., are spending the summer in Quincy. They are occupying Mr. Pollard's house on Edison street.

Thomas A. Addison, who has been quite seriously ill at his residence on Washington street, is feeling better and has been able to take short automobile rides with his friends.

Ex-Mayor Gould and Charles Addison of Chelsea, Mr. and Mrs. Charles Walker of Brookline and Mr. and Mrs. Horace Wood of Malden were guests last week of Mr. and Mrs. Thomas A. Addison of Washington street.

Miss Helen Sherburne of South street will spend her vacation in Harpsville, Maine.

William T. Lyons of Conant street has returned from a brief trip to New York.

Andrew Hersey, son of the late Mr. and Mrs. Albert Hersey, well known to the older residents of this city, being a native and residing here the greater part of his life, died at his late home in Walderboro, Me., Monday. The remains were brought to Forest Hills cemetery for interment. His only remaining relative is a sister, Mrs. William Chubbuck of Washington street, to whom the sympathy of friends is extended.

Mrs. Charles Carter of Washington court is entertaining Rev. George Carter and wife of Antrim, N. H.

Miss Helen Lincoln of Washington street is the guest of Mr. and Mrs. Walton Hall at the Daniel Webster place in Marshfield.

Mrs. Henry Smith of Washington court is entertaining her son, Bronte Smith, a well known artist of New York City.

The engagement is announced of Miss Gertrude I. Eppler of North Weymouth and Stanley Gilmore of Vancouver, B. C.

Davis W. Newcomb of Somerville spent Tuesday with his parents Mr. and Mrs. Jesse Newcomb of Winter street. He has just returned from a vacation spent in New Hampshire.

Arthur G. Abbott, a machinist at the Fore River Shipyard, is being congratulated upon his marriage on Wednesday to Miss Eliza E. Bennett of Belmont. Rev. C. P. Marshall of the Quincy Point church officiated. Mr. and Mrs. Abbott will go to Maine and New York on their wedding tour and will reside on Edison park, Quincy Point on their return.

Mr. and Mrs. John Foster of Winthrop, Me., are in Quincy for a few days the guests of Mrs. Russell M. Keen of 341 Washington street. They came up to attend the wedding of their nephew Dr. Herman L. Keen who was married Wednesday evening at Allston.

Herbert J. Smith of Quincy was fined $25 and Timothy Mahoney of Boston was fined $10 in Judge Ely's court yesterday on charges of cruelty to two horses in that a caravan in which the horses were pulling was overloaded. The complainant was the Massachusetts Society for the Prevention of Cruelty to Animals. Both men paid their fines.

PARK AND DOWNS.

The Herbert S. Barkers of Hancock street are moving into their new home on Presidents hill, they having recently purchased the Walter T. Babcock estate.

Miss Mary Ferguson who is physical director at Miss Mason's school "The Castle" at Tarrytown-on-the-Hudson is visiting her parents on Hollis avenue while attending the Harvard Summer school.

William E Hingston and family of Davis street leave today for a sojourn at Nantucket.

Mrs. Walter E. Jackson and family of Hollis avenue sailed last week for Halifax, Nova Scotia, where the summer will be spent.

B. Morris Hooper of Beach street returns this week from Friendship, Maine, where he has been enjoying out-door life at Camp Durrell on Moody island.

Mrs. A. M. Barstow and son Wilson Barstow of Rawson road are in New Boston, New Hampshire, where they are spending the week at the summer home of Professor E. W. Morse of Washington, D. C.

Miss Ruth Ferguson of Hollis avenue is pleasantly located at Kingston where she is spending a vacation.

Mrs. Albert B. Muir of Hamden circle who underwent an operation at the Massachusetts Homoeopathic hospital, Boston, on Tuesday is reported as doing nicely.

Mr. and Mrs. John W. Van Blascom who have been guests of Mrs. Daniel C. Miller of Rawson road have returned to their home in New York.

Elisha D. Atkins of Bromfield street is at Baltimore, for several weeks' stay.

The Frank E. Knowltons of Beach street are leaving today for their summer home at Turner, Maine, where they will remain until late in September.

Ralph Green of Hamden circle goes to Alton Bay, New Hampshire, today for a two weeks' vacation.

McKENNEY & WATERBURY COMPANY.
Designers, Manufacturers and Jobbers of
ELECTRIC, GAS and OIL
FIXTURES
181 Franklin St. cor. CONGRESS STREET. Boston, Mass.

Think this over!
Is there any beverage that costs you less per cup than
LIPTON'S TEA
GOES FARTHEST FOR THE MONEY

SUNDAY SERVICES

SEVENTH SUNDAY AFTER TRINITY

Church services inserted in this paper without charge, but none will be accepted to run until further order. A notice should be sent each week though it is but a renewal. Give subject and special services when possible. Let all churches be represented.

FIRST CONGREGATIONAL SOCIETY (Unitarian) City Square—Rev. Adelbert L. Hudson, D. D., pastor. Address: Quincy. Telephone Quincy 1290. At Church study 9 A.M. to 1 P.M. except Saturday. Church closed during July and August.

FIRST CHURCH OF CHRIST, SCIENTIST—Quincy, Alpha Hall, cor. Hancock street and Cottage ave. Morning service and Sunday school at 10.45. Subject, "Life." Golden Text; "Choose life, that both thou and thy seed may live: That thou mayest love the Lord thy God, for he is thy life and the length of thy days." Duet. 30:19-20. Wednesday 7.45 P. M. a testimony and experience meeting. Reading room open from 3 to 5 P. M., week days, holidays excepted. All are welcome.

INTERNATIONAL BIBLE STUDENTS ASSOCIATION, (undenominational) New

The Quincy Patriot

SATURDAY, JULY 20, 1912

WEEKLY ALMANAC.		Sun Rises	Sun Sets	Full Sea Morn.	Full Sea Eve	Moon Rises
Sat'day,	July 20.	4.25	7.16	3.45	4.15	10.17 P.M
Sunday,	" 21.	4.26	7.15	4.45	5.15	11.10 "
Monday,	" 22.	4.27	7.14	5.45	6.00	11.37 "
Tuesday,	" 23.	4.28	7.13	6.45	7.00	morn
Wednesd'y,	" 24.	4.29	7.12	7.45	8.00	12.0 A.M
Thursday,	" 25.	4.30	7.11	8.45	8.45	12.49 "
Friday,	" 26.	4.31	7.10	9.45	9.45	1.36 "

First Quarter, July 21, 12.18 A. M.

By all means Quincy granite should be used in the construction of the annex to the Boston City hall.

Turn loose the cats, let nature take its course and then Boston will have nothing to complain of in the dock rat nuisance.

Roosevelt demands a new party or nothing. No one ever expected anything else. Wonder who will be the head of that party?

The Aero club of America has suspended the Sqantum flyers. As they are suspended in midair most of the time is hard to see where this action of the club will be liable to render their position more risky.

The country will accept with much satisfaction the determination of President Taft to keep off the stump in this campaign. He would have lost nothing and gained much to his dignity if he had refused to listen to the clamor of ill advisors on this subject in the primaries.

Members of the Finnish colony in Quincy have every reason to feel proud of their national representatives at the Stockholm Olympic games, and likewise a thrill at the manner in which the brothers of their adopted country are acquitting themselves.

Whether "America" or the "Star Spangled Banner" is selected as the National anthem, both of them will be equally dear to the American heart. On the whole though it appears that the "Star Spangled Banner" has the call, as we are not the only pebbles on the American beaches by any manner of means.

PAY YOUR POLL TAX.

Persons who have neglected to pay their poll tax found out this week that their bill will now cost them twenty cents more as summons were sent out Monday night to all who had not paid up. In all about 4,200 summons were mailed. If the bills are not paid on this summons the next step will be to put them in the hands of the deputy collector which means that a dollar will be added to the bill making the total $3.20. It is better to pay up now and save the dollar, as there is an old saying that a dollar saved is a dollar earned.

QUINCY GRANITE SURE.

The Boston chamber of Commerce, to its credit be it said, steps into the breach and advocates the use of Quincy granite for the annex to the Boston City hall. A commendable proposition and one to which we must heartily subscribe as possibly does every citizen of Quincy. Apropos of the activity of the board of the neighboring city, what would prevent the Quincy Board of Trade from manifesting a little activity along the same lines.

The contract for this building is about $716,000. A goodly portion of that amount must be used for granite. Quincy granite is available. Quincy granite manufacturers are undoubtedly ready and willing to take the burden of supplying the necessary goods. Under those circumstances some local movement to secure some of the contracts would not be amiss. It has

CITY SOLONS VACATIONS.

The members of the City Council are enjoying their well earned rest from the arduous duties upon which they entered with so much zeal the first of the year. The city business runs along just the same without interruption. There is no perceptible halt in the municipal machinery. The various officials are at their respective desks each day, except of course such as may be enjoying the relief afforded by temporary absence on vacation jaunts. The stone castle of the City Fathers endeavors occupies its accustomed place close to the cemetery and on the way to the depot. No changes are any where in evidence.

All of which might indicate that the City Solons had to date performed their tasks faithfully and well. May they thoroughly enjoy the rest which they personally accorded themselves, and with clearer vision, keener intellect and more lusty vigor reenter upon the solution of Municipal problems which may claim their attention when they resume their tasks at the old stand in September.

BIRTHDAY REMEMBERED.

Miss Amelia L. Bumpus of Spear street who was the trusted and efficient librarian of the Thomas Crane public library for thirty-five years, was remembered Tuesday by her many friends, the occasion being her seventy-third birthday. During Miss Bumpus' term of service in the library her untiring energy and devotion to her work and her kindness and thoughtfulness in assisting the pupils of the public schools in selecting books, which would enable them to advance in their studies, won the gratitude of the parents and friends. Miss Bumpus is an honored member of various organizations in the city, is deaconess of Bethany church and a beloved and faithful teacher in the Sunday school.

She takes a keen and active interest in all the questions of the day and enjoys the esteem and respect of a large circle of friends.

Miss Bumpus is the daughter of Captain Bumpus who served with distinction in the civil war, and a sister of one of our honored citizens Judge E. C. Bumpus of Presidents hill. She was the recipient of many pretty gifts and pleasant reminders. Kind wishes and many happy returns are extended to her.

☞The beautiful Lighting Fixtures, comprising electric showers, the newest productions, and the display of Electric, Gas and Oil Table and Floor Lamps, as shown by McKenney & Waterbury Co., 181 Franklin street, corner Congress, Boston should be seen by everybody desirous of brightening their homes. All fixtures lighted to show the desired effect, to meet all decorations, at prices unequalled in our market.

SQUANTUM CLUBHOUSE

A proposition to take over the Squantum Inn as a clubhouse aroused enthusiasm at a special meeting of the Squantum Improvement Association last night at the Inn. Charles S. Judkins, a real estate man who represents the owners of the property and who is a member of the association was the guest of President C. E. Carlson of the association and spoke at the meeting. He said he was ready to meet a working committee of the association with a view to naming a price at which the Inn and the 200,000 feet of land adjoining it would be turned over to the association. His offer met with applause and the committee now having the matter of a clubhouse in charge will see Mr. Judkins and report his offer at a later meeting.

Three hours were given over to discussion of a club house proposition. There was a strong sentiment in favor of a yacht club but so far as could be learned from the various speakers there is not an available piece of property on either the Quincy Bay or Dorchester Bay sides of Squantum adaptable for a clubhouse, which can be bought. Most of the land on both shores is owned in common by property holders of land at Squantum Park and unanimous consent of all land owners must be secured before any clubhouse could be built adjoining this property. The plan of building a clubhouse or a float on the large ledge of rocks at the foot of Bay street met with vigorous opposition. Capt. Peterson said that such a clubhouse would mean that he would leave Squantum. C. E. Singelton and Ray Huntsman both spoke in opposition to a clubhouse on the rocks. It was then found that the only approaches to the rocks are across private land which it was believed could not be secured. There is also a long standing dispute as to the ownership of this land which would undoubtedly have to be fought out in the courts, a matter which might take years to decide.

Mr. Huntsman put before the club the offer of Mr. Sawyer, owner of the Seal Rock Inn, offering that house with 14,000 to the association for a clubhouse, at a sum less than $5,000. The offer did not arouse enthusiasm.

There was a wide diversity of opinion as to what kind of a clubhouse the Squantum residents want, whether a year-round club house located on the higher land, a yacht clubhouse on the shore or a simple and inexpensive assembly hall. To bring the matter to a head so that the clubhouse committee could work more intelligently a motion was offered by Mr. Huntsman that each member present write his first, second and third choice upon a ballot. This was done and the ballots were turned over to the clubhouse committee for its consideration.

Charles E. Folsom, secretary of the Boston Board of Assessors, who has been a Squantum summer resident for 17 years spoke strongly in favor of a yacht club. Enthusiastic speeches on the fine sentiments of Squantum people in getting together and working in harmony for different projects for the welfare of Squantum were made by former President William N. Kenyon, James Eager, T. J. Callahan, C. E. Carlson, Mr. Logan and Mr. Judkins.

The clubhouse committee will now take up the matter of selecting suitable sites and getting plans for a clubhouse and at the same time consider the matter of taking over the Squantum Inn.

Six members admitted to the association at this week's meeting are: Peter Olson, Henry Larson, Edward Carlson, B. A. Jonason, Robert Bell and Harry J. Tobin.

BASE BALL.

If the members of the West Quincy team of the City League exhibit the same skill and vim their game on the Water street grounds Saturday afternoon, as they have in the past four games, South Quincy, now the leaders, will have their hold on first place punctured. Manager Barry feels that a victory from the "War Cries" will place his combination in the running and his team has been practising hard for the game.

Woods and Pittipitt will be the battery upon whom the West Quincy rooters will rely, while Manager Ford will send Fahey, the Medford High twirler to the mound and Ericson behind the plate.

The game is scheduled to begin promptly at 3.30 and the officials of the league expect to see a record breaking crowd in attendance.

DEATH OF VETERAN.

In the death of Andrew Hersey, the G. A. R. loses another of its members, to join the vast army beyond. Mr. Hersey enlisted in Co. G, 44th Regiment, serving nine months. At the expiration of his enlistment, he joined the 3d Rhode Island Cavalry, serving until the end of the war. He was a member of one of the Boston Posts, and was well-known for his patriotic tendencies. After his health failed, he made his home in Waldboro, Maine. His sister Mrs. William Chubbuck of Washington street met the remains at Forest Hills cemetery, Thursday, where the body was laid at rest. Mr. Hersey was one of four Quincy boys to enlist in Co. G, 44th, Regiment, Jacob Hersey, Frank H. Newcomb and Warren W. Adams. Mr. Adams survives his comrades.

DIED OUT WEST.

A dispatch from San Francisco, Cal., announces the death late Wednesday afternoon of James H. Mundy formerly of Quincy and one of the leading commission merchants on the Pacific coast. Mr. Mundy had been in failing health for the past five years, but not to the extent to cause any alarm to his relatives or physician.

Mr. Mundy was the son of Hugh Mundy of Quincy and was 68 years of age.

He lived in Quincy until 1873, when he went West, eventually entering business in San Francisco. He was graduated from the Quincy High school in 1860 and then went to work in a Boston leather house.

His early manhood was passed in Quincy, where he was held in high regard. When the present church of St. John's parish was planned he took a prominent part in raising funds for its construction.

After the Boston fire Mr. Mundy made a tour of the West and then took up the produce commission business with the firm of which he later became a member.

Mr. Mundy had several relatives in the East, the late Rev. Fr. John Mundy being his brother, and the late Mrs. Margaret M. Gavin of Quincy, his sister. Two sisters survive him, Miss Sarah A. Mundy of Quincy and Mrs. James Clark of New York.

MISS KENILEY DEAD.

The many friends of Miss Mary L. Keniley, the 17 year old daughter of Daniel H. Keniley, were sorry to be informed of her death, which occurred Sunday afternoon at the Mt. Pleasant tuberculosis camp. The deceased was a niece of Jeremiah Keniley, the inspector of plumbing. Her funeral was held Tuesday morning from the residence fo her aunt Mrs. Mary E. Driscoll, 22 Franklin street. A high mass of requiem was celebrated in St. Mary's church and burial was at St. Mary's cemetery in West Quincy.

The funeral was held Tuesday morning from the home of her aunt, Mrs. Mary Driscoll, 22 Franklin street. A high mass of requiem was celebrated at the church of St. John the Baptist at ten o'clock, with Rev. Fr. Patrick J. Scannell officiating.

JAMES LYNCH.

James Lynch, aged 46, one of the most widely known residents of Quincy, died suddenly as a result of a shock, at the home of Daniel Donohue, with whom he resided, corner of Quarry and Smith streets about four o'clock Saturday afternoon. The deceased was for many years a faithful employee of the city and was connected with the water department.

The funeral was held from his late home, corner of Quarry and Smith streets, Tuesday. A high mass of requiem was celebrated at St. John's church at nine o'clock by the pastor, Rev. Fr. John J. Coan.

A large gathering of relatives and friends attended the services and there was a profusion of floral tributes. Delegations were present from Division 5 A. O. H., Quincy Stone Cutters' Union, and Irish National Foresters, of which the deceased was a member. The late Mr. Lynch was well known in Quincy and was in the employ of the water department for a number of years. The funeral arrangements were in charge of undertaker Edward L. Bean and burial was at St. Mary's cemetery, Randolph.

PLENTY OF WATER.

In spite of June being the dryest in the history of the Boston weather station the amount of water in the storage basins of the Metropolitan system on July 6 measured 13,000,000,000 gallons more than it did on the corresponding date last year.

On July 6, 1912, one month after the last storm of any consequence, there were 77,500,000,000 gallons of water in the various basins, while on July 6, 1911, they contained 64,500,000,000 gallons.

These figures of course take no account of the heavy rains of last Thursday and of Sunday morning, from which a considerable volume of water must have flowed into the basins While the rainfall of last Thursday measured 1.14 inches at the Weather Bureau's Station on the Federal Building, far greater amounts descended in the northern suburbs, materially benefitting many of the basins in the Metropolitan system. At Spy Pond, Arlington, for example, the fall measured 1.98 inches, and at Chestnut Hill 1.57 inches.

There is still need for more rain, for the soil has been baked through and through by the excessive heat of the past two weeks.

Quincy gets its supply from the Chestnut Hill reservoir.

A KID'S PARADISE.

When the youngsters met St. Peter at the gate he queried, "Where's de ice cream sodies and de pop corn?" And on the good Key Keeper's reply that he knew not the whither of such the youngster scornfully remarked, "I toght dis was Heaven."

Your reporter was a youngster himself once. And so when the City Editor, hearing of the Kid's predicament at the gate, sent your reporter out to see if he could find a child's paradise on earth, your reporter went forth with glee. He thought of the circus and somewhere he had heard that Revere Beach was a $4,000,000 circus, regular greatest show on earth kind, and it stayed put the year around. And so your reporter hied him to Revere Beach and straightway discovered the seventh Heaven of pop corn and such. And this is what he found out.

Revere Beach consumes 1,000,000 packages of pop corn each season. Some of it is sold with butter and salt in the good old fashioned way. It takes from 50,000 to 60,000 pounds of butter to make it taste good for one season. This butter is contracted for at one Vermont creamery. To make enough of the more modern molasses crispette to supply the beach for a season requires 12,000 gallons of New Orleans molasses. Fifty tons or two freight car loads of corn is the year's supply.

The amount of sodie water sold at the beach in a season would make a good sized lake in itself. There are a score of sodie parlors along the boulevard where the big shows are. The largest of these, the Columbia Spa, alone serves 360,000 glasses of sodie in a season, about half of which is of the ice cream variety.

And so your reporter is of the opinion that if the good saint wishes to make the celestial realms attractive to the kids he should get up to date and take a lesson from Revere Beach.

CLUB FIXTURES.

Among the fixtures of the Quincy Yacht club in the near future are the folowing:

July 20—Club race for small boats and launches.

July 27—Club race for small boats and launches.

July 31—Massachusetts Yacht Racing Association open race.

August 4—Club run to Marblehead, start off the club house at 9 o'clock in the forenoon.

August 26—Start of the Quincy cup races.

September 2—Club race for small boats and launches.

Bermuda Cup race.

September 7—Inter club open race.

GRADE CROSSINGS.

The Braintree grade crossing question, hearings upon which began after those in Quincy, before the same commission has been settled, but Quincy is still in the dark as to what is proposed for this city. In the summer of 1911, the commission promised Mayor Shea that they would render their finding before he went out of office in January.

Ex-Mayor Shea has been out of office for nearly seven months and as far as known Quincy is as far from being informed what it is proposed to do here as it was a year ago.

CHURCH MERGER.

At the special business meetings of Memorial Congreegational church and society Wednesday evening, Mr. Henry Von Emden called the parish meeting to order at eight o'clock.

Mr. Von Emden in his usual affable way of conducting business prepared the members for serious thought by his wit and humor, then led the meeting to the consideration of merging the parish into the church and doing all business under one head.

Rev. T. W. Davison reported for the joint committee of church and parish, and read the proposed by-laws.

The part for professing christians was the same as found in most evangelical churches.

The changes propose a larger set of officers, and a monthly accountability of each one.

The following is a brief summary of the by-laws which were commended by all present, and will be adopted at a meeting to be held later.

Article 1. Membership. Sec. 1. Classes of Members. The membership of this organization shall consist of two classes, one to be designated as Church Members and the other as Parish Members. Church Members shall include only professing Christians. Parish Members shall include such other persons as contribute regularly toward the financial support of the church.

Section 2. Charter Members. All persons who are now members of the ecclesiastical organization called the Memorial Congregational church of Atlantic, as certified by its clerk, shall be Church Members without further action; and all other persons who are now members of the corporation called the Memorial Congregational Society, as certified by its Clerk, shall be Parish Members without further action.

Any regular contributor toward the current expenses of the Church may, on recommendation of the Executive Committee, become a Parish Member by vote of the Church at any duly-called meeting and by subscribing to the Constitution and By-Laws.

Rights of Members. Church Members who are twenty-one years of age or more shall be eligible to all the offices, and shall have the right to vote on all matters.

Parish Members who are twenty-one years of age or more shall be eligible to the offices of Treasurer, Collector, Auditor, Executive Committee, Music Committee and Hospitality Committee; and shall have the right to vote on the election of all officers and on all secular matters.

Officers. The officers shall be a moderator, a treasurer, a collector and an auditor; and a minister, two deacons, a superintendent of the Sunday school and a clerk, who shall be Church Members.

There shall also be an executive committee of six besides the moderator, who shall be a member ex-officio. There shall be a music committee of five and hospitality committee of eight and a church committee consisting of the minister, deacons, superintendent of the Sunday school, clerk and one other who shall be elected annually.

Article V. Advisory Council. The Executive Committee, trustees, together with the Church committee, Music committee, Hospitality committee, Collectors, Treasurer, Superintendent of the Sunday school, President of Ladies' society, and President of Y. P. S. C. E., and children of all auxiliary organizations, shall form an Advisory Council and meet once a month to hear reports from all departments of church work, and consider the welfare of the whole church.

This Advisory Council shall have charge of the raising and expending of all funds both for current expenses and benevolences, and shall consider the suggestion or request of any regular contributor to the church.

THORNTON—LAJOIE.

The wedding of Miss Mabel Louise Lajoie, daughter of Mr. and Mrs. Henry Lajoie of 28 Winter street, Brockton, and Roy Aborn Thornton, a clubman and auto dealer of Quincy and Chelsea, son of Mr. and Mrs. Frank E. Thornton of Chelsea, took place Monday afternoon at 2.30 at their new home in Beachmont. The ceremony was performed by Rev. Charles P. Marshall of Quincy. They were attended by Miss Daisy Vinal of Brockton an intimate friend of the bride, and William P. Polk, an intimate friend of the groom, who came from his home in Indianapolis to be present at the wedding.

After the reception, which was held from 3 to 4 o'clock Mr. and Mrs. Thornton left for a 5000-mile auto trip. They will visit points of interest in New York, Washington and Niagara Falls. The bride was attired in a gray traveling suit with hat to match. They will be gone about a month and on their return will be at home to their friends at their new home in Beachmont.

Mr. Thornton is proprietor of a garage at Chelsea. He is a graduate of the Quincy High school, and a member of the Quincy Yacht club.

PARACHUTE JUMPER KILLED.

Lawrence Stafford, 17 years old, of 35 Graham court, Dorchester, balloonist and parachute jumper, was instantly killed by a fall, after he had cleared from the balloon by which he had ascended at Houghs Neck, about 5.30 o'clock, Wednesday afternoon.

The youthful air navigator was at a height of from 1500 to 2000 feet. The fatal plunge was supposed to be due to a defect in the mechanism of the umbrella shaped parachute by means of which Stafford hoped to make a successful descent to the land.

The body struck in two feet of water less than 50 yards from the shore. The unfortunate youth was breathing when picked up but life was extinct, although Dr. John H. Ash of Quincy used every effort to revive and fan into flame any faint spark of life which might have existed.

BIRTHDAY PARTY.

On last Tuesday evening, the seventy-fifth birthday of Mrs. Emily M. Kelly, a well known resident of Quincy, was observed at the home of her daughter Mrs. J. E. Greene of Cherry avenue. Many friends and relatives were present and presented Mrs. Kelley with numerous beautiful flowers and presents.

Among those present were Mrs. J. E. Greene, Mrs. B. F. Hodgkinson, and M. D. Kelley, her three children, together with the grand children and great grand children, making four generations in attendance. Her many friends left late in the evening, wishing her many happy returns of the day.

SUNDAY SCHOOL PICNIC.

Wednesday was an ideal day for a picnic and so thought the members and friends of the Hall Place M. E. Sunday School, who left the West Quincy depot on a special car at 9.10 A. M., their destination being Highland Park. It was a jolly good crowd and they had a jolly good time and made a jolly good noise both going and coming, singing, shouting and cheering and blowing horns.

Shortly after the car started Mr. Delcevare King of Quincy, who accompanied the picnickers gave everyone on the car an American flag, and a horn and passed around peanuts in, abundance. Mr. King was loudly cheered for his kindness. The park was reached about 11.00 o'clock. The party proceeded to the summer house where they stowed away wraps and lunches, and Mr. King's kindness was again in evidence as he pinned a butterfly on each one in order to distinguish these people from other picnickers in the park.

The happy crowd left the park shortly after six, arriving home about 8.30. Despite the fact that the day had been a strenuous one the picnickers sang various songs on the homeward trip. Everyone present had enjoyed the day and voted it a fine picnic.

The Sunday school members are very grateful to Mr. King for his kindness in attending the picnic and for his generosity and helpfulness in making it such a pleasant trip.

The sports were held in the field and Mr. King entertained all with different games. The winners in the events were as follows:

15 yard dash for girls and boys—Mona Norris first, Charlie Stewart second.

50 yard dash for boys—George Holmberg first, Harold McCormick second.

50 yard dash for girls—Jessie Burke first, Mona Norris second.

100 yard dash for boys—Harold Williams first, Lawrence Martin second.

Ball throw for girls—Jessie Burke first, Mona Norris second.

Ball throw for boys—Julius Fuller first, Harold Williams second.

Blue ribbons were awarded for first prizes and red for second prizes.

KEENE—SUTHERLAND.

A very pretty wedding was solemnized at Brighton, Wednesday evening, when Miss Corinne Pansy Sutherland, daughter of Mr. and Mrs. John S. Sutherland and one of the most popular young ladies of Brighton's younger set, became the bride of Dr. Herman L. Keene, Tufts '09, of Quincy.

The ceremony, which was a quiet home affair took place at 8 o'clock at the home of the bride, 62 Murdock street, and was attended by the immediate families only, the officiating clergyman being Rev. William A. Knight of the Brighton Congregational church.

The bride was attended by Miss Etta Aljuline Keene, a sister of the groom, while John S. Sutherland, Jr., a brother of the bride officiated as best man. The flower girl was Miss Barbour Helen Coy, a niece of the bride.

Miss Nellie Wright presided at the piano and the bridal party entered to the melody of the wedding march from the opera of Lohengrin.

The bride wore a white crepe meteor gown with court train, and carried a shower bouquet of lilies of the valley. The maid of honor wore a pink messaline gown with pink chiffon overdress and crystal trimmings and carried a bouquet of pink sweet peas.

An informal reception followed the ceremony, the bridal party being assisted in receiving by Mrs. John S. Sutherland and Mrs. Russell M. Keene, mothers of the bride and groom. Mrs. Sutherland wore a black and white silk dress and Mrs. Keene a lavender crepe meteor gown.

After the reception Dr. and Mrs. Keene left, mid a shower of rice and good wishes for a brief wedding trip, returning from which they will make their home on Francis court, Quincy where they will be at home after October 1.

NOISY AUTOS.

Many complaints have been received by Chief Frank E. Burrell, of the police department because automobiles in climbing Rice hill on Adams street cut out their mufflers thus making a nuisance. It is particularly annoying at the present time owing to the illness of Mrs. Dewson. Chief Burrell did not desire to prosecute violaters of the law and stationed officers on the bill to warn automobilists. This however did not seem to do any good. Then the Chief placed Officer Avery on duty with instructions to summons violaters of the law into court. As a result two automobile drivers fell into his hands and were in court this morning. They were charged with violation of the automobile laws by cutting out their mufflers. The court found them guilty and placed their cases of file on payment of $5 on account of costs. Chief Burrell says that he will continue to bring violaters into court until the habit is stopped.

HEADQUARTERS IN BOSTON.

The headquarters of the New Haven road are now officially established in Boston at the South Station.

It has been admitted by the New Haven that the official headquarters of the system will henceforth be in Boston and, while it could not be learned just what effect this will have on the city of New Haven, the sweeping admission was made that all supplies, from the smallest to the largest, will be bought in Boston from now on and have, in fact, been bought here for about a year. A goodly portion of these supplies were formerly purchased in New Haven.

It has been announced that four of the New Haven's "biggest men" have now established their headquarters in the new South station annex. These are President Mellen, H. J. Horn, operating vice-president of the system: H. A. Fabian, manager of purchases and supplies, and Vice-President Timothy Byrnes. Other officials from the B. & M. and from the New Haven offices are soon to take up quarters in the same building.

It was also stated that this change in headquarters is done purely "as a matter of convenience, for the New Haven is now doing more business in Boston than ever before."

SCHOOL CONTROVERSY.

On recommendation of the Boston Finance Commission the Schoolhouse Commissioners Thursday retired from the service Daniel A. Casey, the executive clerk, for using the department automobile for other than department purposes. Mr. Casey had been connected with the department since 1894, and had been executive clerk since 1902. His salary was $2,000.

HEAVY RAIN.

The heavy down-pour of rain Thursday afternoon and night proved a record deluge for Boston and vicinity, as more rain fell than in any one day, since the Boston weather bureau was established 40 years ago.

It was a steady, cooling shower or flood, whichever one chooses to call it.

The air had been damp and sticky all day and very uncomfortable. The sun failed to burn off the haze and moisture as the day advanced.

About four o'clock, the dark rain clouds gathered more numerous and darker than ever along the horizon, then lifted quickly until they covered the entire sky and then the flood gates of heaven opened in good earnest and the gentle patter of the rain on the roofs indicated that there was something doing and the old rain maker was working over time in his reservoir to turn out a good crop.

For about three hours this steady downpour continued. Then it held up a little while. The sky did not clear however, and about eight o'clock another rain storm set in which continued until about midnight.

It was a most business-like rain from start to finish. During the first downpour distant rumblings of thunder were heard and a few faint flashes of lightning were seen in the sky, but this part of the storm kept at a safe distance, and the terrors of the storms of just a week ago.

People arrayed in light garments suffered for their remerity. White shoes and white dresses of women presented a bedraggled appearance after a few minutes exposure to the force of the elements.

The storm over the atmosphere cleared wonderfully. There was a comfortable drop in the temperature, the humidity became normal and this morning when the sun made its appearance the air was cool, and refreshing and invigorating.

The lawns and gardens showed the good effects of this steady downpour by their freshened appearance today.

ICE CREAM SOCIAL.

Despite the rainy weather there was a large attendance at the ice cream social held Thursday evening in the Swedish Methodist church under the auspices of the Epworth league members. The principal number on the program was an able address on "Stubbornness" delivered by Dr. Albert Hallen of Wolfsboro, N. H.

A fine musical program was furnished by members of the league. The opening number consisted of a couple of selections by the Epworth chorus. A piano trio, composed of Miss Mary Whiting, Miss Emma Whiting and Miss Walborg Peterson received great applause for their work and were forced to respond to repeated encores.

A duet by Mrs. Salma Johnson and Miss Olga Olson was also received in a most appreciative manner. The singing of the "Cuckoo" assisted by a piano, guitar and violin accompaniment made a decided hit. Those in the chorus were Miss Edith Olson, Miss Olga Olson, Miss Mabel Peterson, Miss Olga Peterson, Mrs. Emma Johnson, and Mrs. Salma Johnson.

The church itself was prettily decorated for the occasion and an array of plants, ferns, garden flowers and trees made the affair take the place of an indoor garden party. Ice cream and other refreshments were served at the close of the program. The committee in charge was composed of Miss Greta Anderson, Mrs. E. Reedstrom, and David Wolander, assisted by members of the league.

STATE TAX.

Warrants for the state tax, including the Metropolitan, water, sewer and parks, state highway and Charles River basin assessments as well as the County tax have been received by the assessors, the grand total being $5,024.63 less than last year.

In round figures the amount for the state tax has been increased $5,925; the County tax $1,844.38; Metropolitan Water, $147.81; and Metropolitan Sewer, $729.67.

The amount for the Metropolitan Parks is $8,734.14 less than last year and the amount for the Charles River Basin $4,937.35 less while the amount for state highways remains the same. The total increases amount to $8,646.86 and the decreases $13,671.49.

The state and county assessments for 1912 and 1911 are given below for comparison.

1912.	
State Tax,	$49,375.00
County Tax,	21,996.38
Metropolitan Water,	54,558.24
Metropolitan Sewer,	29,994.04
Metropolitan Parks,	21,503.81
Charles River Basin,	2,373.65
State Highway,	133.50
	$179,934.62

1911	
State Tax,	$43,450.00
County Tax,	20,152.00
Metropolitan Water,	54,410.43
Metropolitan Sewer,	29,264.37
Metropolitan Parks,	30,237.95
Charles River Basin,	7,311.00
State Highway,	133.50
	$184,959.25

SHEA FOR CONGRESS.

For the past few days, friends of Hon. William T. Shea have been urging him to enter the field as a candidate for the Democratic nomination for congress from the new fourteenth district.

When interviewed on the subject Mr. Shea is reported to have said that he had the matter under consideration. Mr. Shea was four ttmes elected Mayor of Quincy.

Two other democrats have announced their intention of seeking the nomination, Richard Olney, 2d, of Dedham, and ex-Representative Edward Gilmore of Brockton. Congressman Robert O. Harris will be a candidate for the Republican nomination.

PAPERS OUT FOR LUCE.

Papers were taken out Wednesday for the renomination of Robert Luce for Lieutenant Governor. Mr. Luce said: "Many friends have been good enough to express the hope that I would instead be a candidate for the first place, but the more general opinion appears to be that I can be of greater service by following the normal course of a candidacy for reelection."

Representative James F. Cavanagh of Everett, who has been prominently mentioned as a candidate for the Republican nomination for second place, said that he had reached no decision and had taken out no papers. He expects to make up his mind within a few days.

PLAYING BALL WITH BRAINS.

Lads who play baseball should make it a rule to think out in their own minds, swiftly but accurately, just what they will do with the ball if it comes to them, and before they do it. But this thinking out should not be to the effect that "If I get the ball, I will throw to first base for the runner," because that is a mental command which may well be obeyed in the excitement of the play, when the best place for the ball may be elsewhere.

The making up of one's mind and the mental command should be entirely different; to the effect that "a double play is possible, if the ball is batted so I must run near second to get it," or, "I'll field it to first if it's a bunt I run in on, but if it's a ground ball I have to play back on, I'll send it to second." Leave yourself a "fielder's choice" in your mind, but never fail to calculate before each play what ti may be possible to do, should the ball come your way; and make these calculations with a full knowledge of the inning, the score, and the "outs."

Often, of course, there is but one thing to do, in which case the play is easier. Thus, with a man on third and less than two out, almost any infield hit should be fielded "home" rather than to first base, because of the more than usual chances of retiring the runner. On the other hand, with two out and a man on third, almost any infield hit should, of course, be fielded to first, because the third out is easier made there than anywhere else, the runner not having to be touched by the ball. And if the batter is out at first, the runner on third cannot score.—C. —H. Claudy in August St. Nicholas.

ROUNDABOUT WAY.

Few people, if any, have been led to a serious consideration of the complexity of the local mail problem as produced by Quincy forming only a sub-station of the Boston post office. Besides the Quincy post office station on Washington street, there are also stations at Squantum and Atlantic. A letter mailed from either of those places and directed to some one in Quincy Centre, must travel along to Boston, and then back again to the Washington street branch in Quincy before it is ready for delivery. It is rather a roundabout way of doing business.

No doubt the mail schedule was perfected some time ago and undoubtedly with a view to continued operation along the same lines for months or even years.

At the same time it must be understood that the post office officials as a whole, are a very reasonable body of men and in the main, ready and willing to inaugurate any suggested changes that would make towards public convenience. No method altering the present system with a view to improvement along the lines suggested is offered. That would be presuming too much. But that considerable delay and inconvenience is experienced by the system now in operation between points named is fully appreciated. No doubt the post office officials nowthat the subject is called to their attention, may formulate some relief from the present situation.

SQUANTUM ROSES.

The young ladies who rode on the float that captured a prize in Atlantic July fourth were entertained by Mrs. William A. Reed at her home Tuesday night.

The float named "Squantum Roses" also got first prize in the Squantum fourth of July parade the prize being a set of twelve cut glass dishes and each of the twelve young ladies was presented a beautiful cut glass dish. The presentation was made by Mrs. Reed.

Mrs. John R. Nelson, Mrs. Gustav Wunderlich, Mrs. C. E. Carlson members of the committee of arrangements assisted Mrs. Reed in serving refreshments. Dancing was enjoyed on the spacious piazza.

Among those present were: Mrs. J. R. Nelson, Mrs. Joseph Duff, Mrs. C. E. Carlson, Mrs. M. Bickley, Mrs. Gustav Wunderlich, Mrs. Adams, Mrs. H. A. Smith, Thelma Holt, Ethel Morse, Katherine Grady, Blanche Adams, Eva Adams, Annie Morrill, Hazel Lovejoy, Muriel Jones, Beulah Shumway, Parker Reed and Miss Logan.

Miss Hazel Harvey who also rode on the float was unable to be present.

GOOD ANSWERS.

Edmonton, Alta., July 16.—"What are some of the most important duties of a good citizen?" was a question asked of Harold Mason, a 13 years' old pupil in the sixth grade at the Alexander Taylor public school of Edmonton. His answer, which won the coveted promotion at the examination, a few days ago, follows:

"A good citizen should never vote for a man who is a 'grafter,' because he will put all the money he can in his pocket, neglect his duties and not try to make the city prosper.

"He should vote against the liquor traffic and never touch it. He should never use profane language, and he will always willingly help the poor and needy.

"He should vote toward paving streets and try to make his city a good place to live in. He should have good schools and send his children to them.

"He would try to stop the armies from having money to spend on ships of war, and not have war, but turn it over to the cities to make them beautiful.

"Then there would be sewers, water works, telephones and electric lights all over the city.

"He should encourage the building of nice bungalows and fine hotels, have no tents, make the people clean up their yards and have lawns with beautiful flowers.

"When he found a man out of work he would try to get him a job, and then he would be what I call a real good citizen."

QUINCY YACHT CLUB.

The Quincy Y. C. held a race for boats in Class B. Saturday afternoon off its clubhouse at Houghs Neck. The boats were sent over a course of four miles in a light southwesterly wind. The judges were John O. Hall and Thomas E. Furnald. The summary:

Name and owner	Fl time h m s	Cor time h m s
Yarita, H Ayer	1 02 28	1 01 36
Pollaris, W B Vo-e	1 06 57	1 05 58
Alpha E Whittemore	1 09 42	1 08 27
Pioneer, F Kattman	1 14 47	1 13 52
Rutland, T Olson	1 19 30	1 18 3$\frac{0}{5}$

THE BRYANT & STRATTON COMMERCIAL SCHOOL

Persons desirous of becoming competent and successful Accountants, Book-keepers, Stenographers, Secretaries, or Commercial Teachers, with assurance of employment, will find in the

BRYANT & STRATTON COMMERCIAL SCHOOL BOSTON

Now located in its new school building, 334 Boylston Street, a most desirable opportunity for study and practice under the direction and supervision of a large corps of well known and experienced teachers.

COURSES—General commercial course, Stenographic course, Secretarial course, Civil service course, Commercial teachers course.

Every possible requisite is afforded for personal safety, rapid progress, with cheerful and healthful surroundings.

This school does not employ agents, solicitors, canvasers or runners.

Persons who cannot call for personal interview may have printed information of terms and conditions by mail. Will reopen September 3d.

H. E. HIBBARD, Principal, 334 Boylston Street, Boston.

Jy 13-3m

THOMAS CRANE PUBLIC LIBRARY.

New Books in the Children's Room.

Altsheler, J. A. Quest of the four: story of the Comanches and Buena Vista.

Bailey, L. H., *editor.* Farm and forest. [Young folks' library. Vocations, vol. 3.] j 461.52

Barbour, R. H. For Yardley: story of track and field.

Finkler's field: story of school and baseball.

Bartlett, F. O. Forest castaways.

Baum, L. Frank. New wizard of Oz.

Beard, D. C. Boat-building and boating. j 477.179

Blaisdell, Mary F. Tommy Tinker's book.

Brown, Alice. One-footed fairy, and other stories.

Camp, Walter. Old Ryerson.

Carnegie, Andrew, *editor.* Business. [Young folks' library. Vocations, vol. 4.] j 478.43

Chapin, Anna A. Konigskinder; [or,] the royal children: fairy tale founded on the fairy opera of "Konigskinder" for which Engelbert Humperdinck wrote the music, and Ernest Rosmer the words. Told for children. j 470.192

Cox, Kenyon, *editor.* Fine arts. [Young folks' library. Vocations, vol. 10.] j 474.115

Fuller, M. W., *editor.* Professions. [Young folks' library. Vocations, vol. 5.] j 543.138

Garfield, J. R., *editor.* Public service. [Young folks' library. Vocations, vol. 6.] j 543.157

Grinnell, G. B., *and* Swan, E. L., *editors.* Harper's camping and scouting. j 101.113

Grosvenor, G. H., *editor.* Scenes from every land: a collection of 250 illustrations picturing the people, natural phenomena, and animal life in all parts of the world. 2d series. j 141.46

Hall, A. N. Handicraft for handy boys: practical plans for work and play with many ideas for earning money. j 101.148

Hare, T. Truxton. Graduate coach. *Sequel to* Senior quarter-back.

Harland, Marion, *pseud., editor.* Home making. [Young folks' library. Vocations, vol. 2.] j 491.69

Hopkins, W. J. Indian book. j 398.56

Hough, Emerson. Young Alaskans on the trail.

McDonald, Etta B. *and* Dalrymple, Julia.
Little people everywhere.
Hassan in Egypt. j 133.32
Marta in Holland. j 123.83

Maclaurin, R. C., *editor.* Mechanic arts. [Young folks' library. Vocations, vol. 1.] j 479.142

Meade, Lillie T. Polly, a new-fashio

The Quincy Patriot

SATURDAY, JULY 20, 1912

SINGLE COPIES 5 CENTS.
FOR SALE AT

The Patriot Office, Quincy.
Chapin's Periodical Store, Quincy.
H. P. Kittredge, City Square.
J. P. O'Brien, 38 Hancock St.
C. F. Carlson, near Quincy Depot.
L. A. Cook, Quincy Point.
H. H. I. Smith, Quincy Point.
Sprague & Hobart, Quincy Point.
Shunk's Periodical Store, Wollaston.
Thomas Gurney, Atlantic.
Branscheld & Martens Atlantic.
Branscheld & Martens, Norfolk Downs
Peter L. Litchfield, Quincy Adams.
E. H. Doble & Co. West Quincy.
Frank A. Skinner, Copeland,--Cross.
Mrs. Lark's Store, Brewer's Corner.
J. J. Hammers, East Milton.
South Terminal Station Boston.

Notes and Comments.

—A telegraph company is being sued because a young man telegraphed to a young lady "I love you forever," and the intellectual giant who sent the stuff sent it "I leave you forever." The man who entrusted such a valuable message to the wire deserves to lose. He should have traveled to the lady's side and told her. Why trust common menials with words of such wondrous import?—Brockton Enterprise.

—Though Argentina is a great beef-producing country, it is threatened with a shortage because of the great foreign demand, and legislation is now being demanded that will limit the number of animals slaughtered in proportion to the annual increase of the herds. It seems clear that the days of cheap meat have passed in most countries.—Milford Gazette.

—The nomination of Gov. Wilson at Baltimore, taken with the nomination of President Taft at Chicago, puts before the voters of the United States the names of two good men, for either one of whom an American citizen can vote without shame. They represent the best elements in the education and citizenship of the country. It is a happy omen for republican institutions that after the turmoil of the last three months two such admirable nominations could be made. The republic is not decadent when after such a strenuous course of education the sober sense and practical sagacity of the people at large asserts itself through the two thousand men who were chosen to act for them in the two conventions. The nation is wiser and stronger for the ordeal through which it has passed to such sane conclusions.—Christian Register.

ASSOCIATED CHARITIES WORK.

The report of the secretary of the Associated Charities submitted to the executive committee at it's meeting July 9, seems to indicate that there is a broad field for the work of the society in Quincy and the members of the committee felt gratified by the cordial co-operation of the community in the work. The report was as follows

The first month, April, twenty-two families were brought to our attention and it was thought that May would show a falling off, however the reverse was true 30 new families came to us.

The third month, June has seen 14 referred to this office which it is thought will be somewhere near the average number in the future. This month has really been our busiest month and we have been able to accomplish more real work for the families than in the two previous months. We have been able among other things to organize an effort which has resulted in the removal of a widow and her five children to her former home where she can be better cared for and where her claim on the community for assistance was acknowledged. Five interested agencies worked together to accomplish this result. In another instance of a deserted wife in poor health with two small children good co-operation between public and private charity will ensure care for the family and make possible action, which will prevent the recurrence of a similar situation. These deserted wife problems are among the hardest that the social worker has to contend with. To illustrate the value to the community of co-operation with outside agencies: —A patient from a Tuberculosis Hospital returned to his home in Quincy, and reported himself cured, when the disease was merely arrested. By want of care he was exposing others to danger of contracting the disease and by neglect in continuing treatment was endangering his own life. After careful explanations and visits to the family, arrangements are under way for him to sleep out of doors and properly care for himself. There are now 125 families known to us. In three months beginning April 1st, 66 being referred to us for assistance. These families were called to our attention by 12 different agencies, the reason for referring was in 23 cases sickness, the remainder came because of poor home conditions, immortality, begging, need of material relief, etc.

The different agencies using Quincy's new Associated Charities comprise beside private individuals, Associated Charities in other cities, Child Helping Agencies, the State Social Service Workers in Boston, Hospitals, Overseers of the Poor, school teachers, clergymen, Day Nursery, District Nursing Association, King's Daughters, etc.

During the month of June donations were received as follows:—$5 from a friend, to be used in emergency relief and $2.55 from the Kathryn Crane Memorial club. A donation previously given and not acknowledged was a generous gift of clothing from the Needlewomen's Guild.

HOME FROM CAMP.

Eight boys of the Quincy Y. M. C. A. in charge of director Alden H. Blanchard, returned from Sharon, Monday where they had been camping since the first of the month. They were located at Camp Massapoag, in company with 140 other boys, members of different Y. M. C. A. associations throughout the state, which is conducted under the auspices of the Lake Shore Home Association.

While there the boys report that they had the time of their lives. The daily program included sports of all kinds, with a hike about the surroundings in the evening. Boating, bathing and fishing, with baseball games consumed the greater part of the day and every one of the campers came back fresh and rosy.

Those who returned Monday were Harold England, Roy Brown, Percy Jenkins, Allen Gragg, Fred Tobbeuboske, Harold McMillan, Wilcott Griffiths and William F. Torrey, Jr.

TO USE ADAMS ACADEMY.

As announced several days ago Mayor Stone with the consent of the supervisors of the Adams Temple and School Fund has appointed Paul Revere Post, G. A. R., custodians of the Adams Academy building until such time as the Supreme Judicial court shall have taken action on the petition of the city and supervisors for a new interpretation of the deeds of trust. The building is now being put in suitable condition for occupancy. Under an order passed by the City Council the Mayor was authorized to appoint the Grand Army post as custodians of the building upon such terms as seemed best. These terms are fully set forth in the following letter from Mayor Stone to Paul Revere post.

Paul Revere Post, No. 88,
G. A. R.
Quincy, Mass.

Dear Sirs:

In view of the many conflicting rumors concerning the terms on which it is proposed to constitute your Post custodian of the Adams Academy building, I deem it best to state fully in writing the city's position in the matter.

Several years ago—in fact during the administration of the late Mayor Thompson—the supervisors of the Adams Temple and School Fund forwarded to the City Government a communication requesting authority to petition the Supreme Court to so change and modify the terms of the gifts, creating the Adams Temple and School Fund, that the Academy building could be sold, and the proceeds together with the other funds belonging to the trust used to establish a classical course at the High school. This matter was referred to the Council, and out of respect for the late Dr. William Everett no action was taken in the premises other than closing the building, and the matter remained inactive until the attorney for the Supervisors, P. R. Blackmur Esq., this year again requested permission to petition the Supreme Court, as above stated. I referred the matter to the City Council, obtained permission by a unanimous vote to so petition the said Court, and have instructed the City Solicitor to take proper action to that end. In order that you may know that this action is not the result of any move initiated by the present administration for any ulterior purpose, let me recall to your mind the fact that when the subject was first before the City Council—and Mayor Thompson, the present City Solicitor, and Mr. Blackmur, both appeared before the City Council and urged that the Supervisors be instructed to institute proceedings to make the fund available for the children of this generation. I quote the following extracts from Mr. Blackmur's opinion to the Supervisors written that year:—

"The controlling purpose of the donor (John Adams) is fully and unmistakably stated in the beginning of the first deed to be his sincere desire to promote the happiness and instruction of the inhabitants of his ancestral and native town. To that end he gives lands, the income of which is to be used in building a church and supporting a school. It is in the second deed that he provides that a stone School House shall be erected on the Hancock lot, and although it may be conceded the donor attached importance to this particular location, it is not to be resumed that he carried such intention so far that, under the radically different circumstances existing now, he would insist on the continuance of the location for the school, if such a course would result in defeating his dominating purpose in providing for such a school. The school was actually built on that lot and has been maintained there for many years, but the income is no longer sufficient to support such a school as the donor contemplated. At the time he made the gift, schools where a classical education could be obtained were extremely few, whereas now, it is safe to say, there are half a dozen excellently equipped classical schools which, through the wonderful improvement in the means of transportation since that day, are within easy reach of the inhabitants of Quincy. Moreover, the general law now requires the establishment of high schools, and these institutions have largely taken the place of the old academies. There is an excellent high school in Quincy, where books are supplied free of charge and courses in Greek and Latin are provided, and other branches necessary in preparation for college. The result is that the attendance at Adams Academy has greatly fallen off in the last few years. Another factor that has operated against a large attendance at the Academy is the more widespread desire for higher education, and the rapid increase in wealth that has enabled cities like Quincy to establish and maintain large high schools with a large corps of teachers and a diversified curriculum, while the same prosperous conditions have taken the scholars away from both the high schools and free academies and sent them to the excellent but expensive private schools and academies that abound in this section of the country.

One significant circumstance in itself proves the effect of these changed conditions on Adams Academy, and that is the discontinuance of the tuition fee of one hundred dollars per year that was formerly exacted from a majority of the pupils. Even in the face of this, the attendance as already observed, has rapidly declined until at present there are only about thirty scholars in the school; and the income in insufficient for meeting current expenses. Unless some new plan is devised for administering this charity, the result will be that the whole foundation will be exhausted in an attempt to carry out a provision that is already highly impracticable, and in the course of a few years will be absolutely impossible. In this state of affairs, I am of opinion that the court would either devise a scheme itself, or else refer the question to a master for that purpose, by which the dominating intent of the testator would be preserved, as in Attorney General vs. Briggs, 164 Mass. 561, and to that end I am of opinion the court would authorize the sale of the present Academy site and building and the employment of the income of the proceeds, together with the income of the remaining property, for the support of the classical department of the Quincy High School. It would be an easy matter to advise some way in which to perpetuate the name of the donor.

The other details of administration would, without difficulty, be provided for by the court in substantial accordance with the provisions of the deeds of gift."

"The fact that the supervisors and the city, as the successor of the town, are strongly in favor of some such plan of administration as outlined above, would not fail to have its weight with the court. Another circumstance that might remove a possible objection is that the oldest male person of the donor's posterity, to whom under the terms of the gift the property would revert in case of forfeiture, would also assent to the proposed modification, and would be willing to execute a release of any cause of action that he might have by reason thereof."

City Solicitor McAnarney advises me that he is today of the same opinion he was when he first appeared before the Council in support of the above action, and believes the Supreme Court should and will grant the city's request.

For several years there has been more or less indefinite talk by our citizens about doing something to commemorate the services of Quincy soldiers who served in the Civil War, either by erecting a memorial hall, or otherwise, but no one seems to have cared to take the initiative, and the years have been slipping by without any just recognition of the sacrifices of the men who in that war offered their all that our government and its free institutions might be perpetuated among men.

I have for years protested against such neglect and have always felt it a reflection on our City's good name that no appropriate monument has been erected to those men. So when my attention was called to the contemplated abandonment of the Adams Academy, and its site as an Academy, it occurred to me that the building although no longer adaptable for school purposes would make an ideal memorial hall, the care of which could be given to the Paul Revere Post of the G. A. R.

It seemed to me that the public spirit of the people of Quincy could be easily aroused, and by popular public subscription, fairs, lawn parties and other social functions, sufficient money could readily be raised to acquire this property and then it could be dedicated to the memory of the valor of Quincy Soldiers. Accordingly I had an order introduced in the City Council giving me authority to vest the care of this building and the adjoining land in you. The Council, by its unanimous action, approved my purpose, and the Supervisors later by their action likewise lent their sanction thereto. My attention has been called to the form of the vote of the Supervisors—and the fear your Post might have that the Supervisors might later on for some whimsical reason, seek to eject you from the building—let me advise you gentlemen that as a matter of law, the City Government and not the Supervisors has the sole power to care for the building. It is true that without objection they have been permitted in the past to exercise control over the Academy and its funds, but I am advised by the City Solicitor that so far as the building is concerned this has been by courtesy of the City Government, and not because they were legally vested with the control thereof.

The proposition the City makes to you gentlemen may be briefly stated to be,—

1. The Paul Revere Post G. A. R. to take possession of the Adams Academy—to continue to occupy it—as tenant at will, paying its own lighting, heating and janitor charges, and during its occupancy to make such repairs as may be necessary.

The G. A. R. to have the privilege of subletting to the Sons of Veterans, Spanish War Veterans and their allied auxiliaries.

2. If the Supreme Court decides that the fund may be used to support a classical course at the High School, and the building sold, then an effort be made by all the citizens to raise a fund to purchase at a fair valuation the Academy building and grounds as a memorial hall for the G. A. R. Failing to raise said money that a fair value be placed on said property and a lease for a term of years at rental sufficient to pay 4 per cent on said valuation be effected between the City and the G. A. R.

3. If the Court decides that the fund can not be used in connection with our High School, then the fund must be placed at interest for a generation, and I can see no reasonable objection to allowing the property to be cared for by the G. A. R. instead of remaining vacant and in that event the City could allow the G. A. R. to use the property as above indicated in proposition No. 1.

There is only one possible contingency which in my opinion would prevent the G. A. R. from continuing to occupy the premises and that is in the event of the Court deciding that the property must either remain vacant or else have a building thereon which can be used only for school purposes, and I am advised that it is highly impossible that any such a decree would be made by the Court.

Of course I cannot guarantee what any future administration may do, I can only speak for myself and the City so long as I am mayor, but as a practical proposition I do not believe that any administration will ever exist in Quincy which would without just cause expel the G. A. A. from the premises after it was once installed therein. It needs no prophet to predict a short and stormy career for such an administration.

Now gentlemen do not be unduly influenced by anything I may have stated in this letter. I have stated to you the facts and my views relating to the movement, but the responsibility for action must ultimately rest in you. I do, however, wish you to feel, no matter what your decision may be, that in the future as in the past, I shall be a well wisher of your Post, and shall always render it any assistance in my power, either as a private citizen or a public official.

Yours truly,
Eugene R. Stone,
Mayor of Quincy.

July 11, 1912.

EXPRESS RATES.

The express rates prescribed in the report of the interstate commerce commission on express companies will not produce enough revenue to cover the cost of business, according to a statement issued after a meeting of the express company officials in New York.

In support of this contention it was announced that the companies would prepare statements showing what the proposed rates would produce on business actually done. It was also announced that the companies would adopt the suggestions and directions of the commission in regard to "regulation and practices."

WORK AND THE BOY.

Canvassing the possible reasons which keep New Bedford boys from taking advantage of the opportunities afforded by the Textile school to fit for a life work, the president, at the graduation exercises said:

"Is it because the young men of this city do not appreciate the value and worth of the school, that is rated one of the best not only in this state but in this country and in the world?

"Is it that they believe that some other vocation offers greater inducements for the future in importance and remuneration?"

And then he asked this:

"Is it that they are looking for soft jobs with good pay and little work to begin life with?"

To such as these, he added, the textile schools hold out no inducements and he hoped they never will. If they should, they would only be paving the way for disappointment and failure, for mill work is no soft job and the young man who goes into it with the idea that it is, is doomed to learn his mistake.

As a matter of fact, where is the soft job that gives good pay for little work? Perhaps it does occasionally exist and some person who counts himself lucky gets it. But the chance for such jobs are not many—and self-respecting, capable young men and women ought to be thankful, for ease is not the basis upon which successful career and the satisfactory life is built.

As Mr. Hatch put it: "Men who achieve success in life are those who, in their youth and early manhood, labor with brain and brawn, early and late, and not those who spend working hours in idleness. Boys have only to observe the successful men about them, to assure them of this."

The best service that can be done a boy is to teach him that work is the natural outlet of his energy; and the best lesson a boy can learn is how to develop energy and use it usefully.—New Bedford Standard.

PLAYGROUNDS OPEN.

All records for Playground attendance for the opening week were broken by last week's figures. Ward Three, under the direction of Miss Elwell and Henry Trask took the honors with a total attendance of 1,325, 725 boys and 600 girls. Ward One in charge of Mrs. Boller and Fred Kingsbury, was a close second with a mark of 1,297, 707 boys and 590 girls. Ward Four had a very good week considering the location of the playground and totalled 600 in all, 325 boys and 275 girls. Miss Ross and Alexander Robertson being in charge of this work.

A "round robin" quoit tournament was conducted at Ward Four for boys and in the younger boys' match, Tommy Haggarty was the winner. In the older boys tournament Ralph Goslin carried off the honors.

CHURCH A RESTING PLACE.

At New Bedford every afternoon from 3 to 6 o'clock the Unitarian church is thrown open to the public. There are no services of any kind, but the church with its restfulness and peaceful suggestion is open to any who may choose to enter. The New Bedford Standard says there may be a caretaker somewhere in the building, but if so he keeps out of sight. It is possible that if such a scheme should prevail more generally in churches it would be abused—shouting throngs of little children would no doubt invade the place at times, and perhaps adults who had no friendship for religion and who would do the place no good. But it is a pleasant thought to have such a building open to supply a need of the weary, and to give them a place where they may enjoy a little peace and may take a little thought of something besides the rushing and hustling of the business world.—Brockton Enterprise.

COLONIAL HALL.

Colonial hall, one of the best adapted public halls for small parties is hereafter to be used for office purposes. The hall has been leased by the Granite Railway Co., who will use it for their force of clerks, draugtsmen, etc. The office of Luther S. Anderson, the manager of the company is also located in the Savings Bank building occupying two large rooms on the front of the building. The detail office work however has heretofore been transacted at the company's plant at West Quincy. It is understood that the hall is not to be cut up into small apartments but will be used as one large office.

Colonial hall has been one of the most popular halls in the city for small parties, and during the winter months there is scarcely a night that the hall has not been in use for dancing parties, theatricals, etc. It will be greatly missed next winter.

LEGISLATIVE AGENT.

Among the filings of legislative expenses with the secretary of state for work performed during the legislative session of the present year, are two of the Bay State Street Railway Association, one of $515 paid to Bentley W. Warren and another of $500 paid Burdett and Wardwell.

The tax rate of Cambridge for this year has been announced as $20.40, an increase of 90 cents over the rate of last year. The amount of real estate is valued at $97,325,800, and personal at $18, 453,500. These figures show an increase of $1,000,000 personal and $3,000,000 real. This is the first city of the state to make its rate public.

GEORGE WILLIAM THOMAS.

Captain George William Thomas passed away in New York City after a long and serious illness. He was well known in his youth in Quincy being the grandson of the late Deacon George Thomas. Captain Thomas followed the sea from his youth up having had command of many large vessels, the last seven years sailing from Savannah.

Capt. Thomas will be remembered for his cordial ways and pleasing disposition.

SPECIAL OFFICERS APPOINTED.

Mayor Stone has appointed Alexander Black and Niles Dahlberg as Special Police Officers. These are the two men who successfully passed the civil service examination for the police service last April.

Children Cry
FOR FLETCHER'S
CASTORIA

INTERNATIONAL BIBLE STUDENTS

The International Bible Students' Association is carrying on the greatest reformation movement since the days of Martin Luther. It is an Association of layman and clergymen from every denomination, and is absolutely non-sectarian.

Its work is world-wide in scope, extending to every land under the sun. Never in the history of the human race has there been such an extensive proclamation of the Truth. It is carried on by means of the printed page in the publication and distribution of bibles, bible-helps, religious journals, newspapers and books, and orally by public lectures delivered in every land and in all languages by men of recognized ability and Christian character. Its lectures include some of the greatest Bible scholars of the age.

Its purpose is to enlighten all mankind as to the true teachings and opinions that have come down to this generation from the darker past; to defend the Scriptures against the rapid encroachments of higher criticism, evolution and infidelity; to make known the cause of all the ills of mankind. and to point to the way that leads to lasting and eternal happiness.

G. F. Webber, Secretary.

FIRE ALARMS.

An alarm was sounded on the Wollaston circuit of the fire alarm from Box 515 shortly after 8 o'clock Saturday night. This box sounded on the Wollaston circuit but the circuit repeater at the Central Station being temporarily out of commission owing to the electrical storm the signal did not sound on the bells in City Square. It was received at the Central Station however. The alarm was a false one rung in by a small boy.

The entire system was in working order an hour later so that had an alarm been rung in it would have been repeated on all circuits.

The alarm from Box 26 at 7.33 Sunday evening was needless and was rung in by some excited individual. The cause was the blowing out of a fuse on a street car which caused a sheet of flame to burst out for a minute. There was no loss.

WOLLASTON TENNIS CLUB.

The Wollaston tennis club journeyed to North Abington, Saturday and played a match in singles and doubles with the North Abington Y. M. C. A. teams winning the match by a score of 4 to 2. The summary:

SINGLES.

Hoxie, Wollaston, defeated Turner, North Abington, 5-7, 6-2, 6-4.

Greene, Wollaston, defeated Calkins, North Abington, 7-9, 6-4, 6-2.

Bates, Wollaston, defeated Brett, North Abington, 4-6, 6-1, 8-6.

Wheatley, North Abington, defeated Northrop, Wollaston, 6-4, 7-5.

DOUBLES.

Bates and Hoxie, Wollaston, defeated Wales and Brett, North Abington, 3-6, 6-2, 6-4.

Turner and Wheatley, North Abington, defeated Campbell and Powers, 6-1, 6-1.

JOHN M. SPEAR.

John M. Spear aged 55 years a former resident of Quincy and a son of Warren Spear was found dead at the bottom of an elevator well at 174 Portland street, Sunday morning. Mr. Spear was employed as a night watchman for Heyward Bros. Sunday morning when the day watchman David Flynn came on duty at 7.30 he saw the door of the elevator well open on the third floor and the car at the floor above. He failed to find Mr. Spear but later finding his clothing hanging in his locker began a search and found him dead at the bottom of the well. Medical Examiner Watters who was called gave it as his opinion that Mr. Spear met his death as a result of an accident.

Mr. Spear was married and lived at 78 Marshall street Somerville. He was born in Quincy and lived here many years and is well known to many of the older residents of the city.

B. OF T. OUTING.

President C. C. Hearn and Secretary John O. Hall are busy arranging for the trip of the Board of Trade to inspect the several industries of the city to be held July 24. As now planned the members who participate will leave the rooms of the Board of Trade at 12.30 and visit as many industries of the city as possible. Just what the itinerary will be is not definitely decided as yet but will be ready for publication in a few days. After the inspection the party will go to Norteman's at Houghs Neck for a "yankee supper," that is every man pays for his own food. President Hearn and Secretary Hall are now busy getting as many members who own automobiles as possible to volunteer to go on the trip to take the party.

A circular has been sent to the proprietors of many local industries asking them to forward any data about their plant they desired which will be printed in a circular which will be carried by the party on its trip.



The Latest Thing in Stoves

For a midnight supper, as for any other meal at any other time, the very latest thing in stoves—the best that stove-artists can do—is a

It Burns Oil —No Ashes
It Concentrates Heat —No Waste
It is Handy —No Dirt
It is Ready —No Delay

New Perfection
WICK BLUE FLAME
Oil Cook-stove

It concentrates the heat when you want it and where you want it. It is as quick as gas, steadier and handier than coal, cheaper than electricity.

The New Perfection Stove has long, enameled turquoise-blue chimneys. It is handsomely finished in nickel, with cabinet top, drop shelves, towel racks, etc. Made with 1, 2 or 3 burners.

All dealers carry the New Perfection Stove. Free Cook-Book with every stove. Cook-Book also given to anyone sending 3 cents to cover mailing cost.

STANDARD OIL COMPANY OF NEW YORK
NEW YORK CITY, ALBANY, N. Y. BUFFALO, N. Y. BOSTON, MASS.

HORSES UNHITCHED.

Many complaints have been received by the police of teamsters who have a habit of leaving their horses in the public streets unhitched and without attendants. In many such cases the horse wanders about endangering the lives of small children who happen to be on the street, and in addition to this the animals often wander upon private lawns which are cut up by their hoofs so that they become a nuisance. Edward Asnes tried the trick July 12 with the result that he was balled into court Saturday and fined $10. He did not have the ten handy and it became a case of pay up or work out the fine at the county shoe shop at Dedham. He finally appealed and was held in $200. When he raises the fine he will probably come into court and retract his appeal and pay up.

RUNAWAY.

Ernest McConnell, who is engaged in the fruit business with his father on Hancock street, was given quite a surprise Friday afternoon when his horse, which he had fastened to a post in the rear of the store about fifteen minutes' previous, walked up to the front door, without any team or harness and stood on the outside looking in about three o'clock Friday afternoon. Ernest was taken so suddenly that he was at a loss to understand what the animal had done to appear like a circus horse.

He went to where he had tied the steed and a survey of the situation convinced him that some one had been interfering with the beast. The bridal was taken off the horse's head and a rope placed in his mouth. This, according to "Ern" as he is most familiarly known, rather infuriated the equine, who separated himself from the harness, only after considerable damage had been done to it and found no difficulty in leaving the team behind and going on a pleasure trip. The horse was satisfied in remaining in front of the store and after receiving a few peanuts was conducted to the rear of the store and placed in his usual driving apparel, hitched to the post and for the rest of the afternoon congratulated himself that he knew a thing or two about getting rid of objectionable trappings.

SURPRISE PARTY.

The many friends of John T. Byrne the popular Patriot boy of Quincy held a surprise party at his home at 207 Whitwell street, July 12th. The surprise was complete when Miss Esther Asklund presented him with a very pretty ring in behalf of those present. The evening was spent in playing games and each one in turn giving a piano and vocal solo. Refreshments were served and the fun continued until 10.30 when the happy party broke up with many good wishes to John. Among those present were Miss Esther Asklund, Elsie Broberg, Elsie Kardell, Leona Byrne, Annie Lundgren, Hilda Erickson, Eugrenia Wilbas, Bessie Deane and Margaret Gallagher of Brockton. John G. Byrne, George Norris, Elmer Asklund, Walter Halvosa, William Hibbett, Eric Nelson, Harry Erickson, Henry Brown, Waldron Hibbett, John Mahoney, Mr. and Mrs. Lauton of North Weymouth and Mr. Thomas Wood of Quincy, were invited guests of the family all of whom were present.

SUNDAY CONCERTS.

The second in the series of Sunday afternoon concerts was held on the piazzas of the Wollaston Yacht club yesterday, the increased attendance proving that this feature has struck a popular note with the club members and their friends.

A program of twelve numbers by Provost's orchestra was enjoyed. A 'cello solo "Traumerli" by Shuman was played by Master Theodore Smith and several selected vocal solos were sung by Adolph Restelli.

The orchestral program follows:

March—Suburbanite,	Taubert
Overture—The Scarlet Crow,	Bennett
Intermezzo—Garden of Roses,	Pratt
Waltz—Treasure Trove,	Whiting
Selection—Faust,	Gounod
Reverie—Wayside Chapel,	Wilson
Overture—Orphans,	Offenbach
Waltz—Spying Cupid,	Rolfe
March—Diplomat	Sousa

POLITICAL NOTES.

Ex-representative Edward Gilmore of Brockton, announced Monday night that he was a candidate for the Democratic nomination for congress in the Fourteenth congressional district. He plans to make a thorough campaign throughout the district. Richard Olney, 2d, of Dedham will probably oppose him as he is said to be about to announce his candidacy for the nomination. Quincy is now part of this district.

Roger Walcott of Milton, it is claimed is booked to succeed Hon. George L. Barnes as Senator from the First Norfolk district. Senator Barnes who has served the First district in the state senate for the past two years it is understood will be a candidate for the state central committee to succeed H. Clifford Gallagher of Milton.

MILTON REAL ESTATE SALES.

John F. Blee to Mary E. Macfarlane, Warren avenue.

Benjamin F. Cobleigh to William M. Hansberry, Waldeck road.

Grace I. Glover to Gertrude V. J. Ryan, Blue Hill avenue.

Walter A. Lawrence to Michael Hansberry, Waldeck road.

William A. Will to Mabel G. Fairbank, Blue Hill avenue.

QUINCY BOATS PARTICIPATE.

What at first looked like no race for lack of wind turned into a lively romp when the wind suddenly freshened Saturday afternoon for the yachts waiting to participate in the annual open race of the Columbia Yacht club off South Boston. Six of the Quincy boats started in Class D. Commodore Whittemore got the gun but the Clara won in the class on corrected time. After the race the Dolly 111 was protested by the Dartwell for fouling the mark.

The summary of the Class D and S. boats was as follows:

CLASS D, CATBOATS.

Clara, H W Robbins	1 45 06	1 43 34
Dartwell, Ira M Whittemore	1 43 53	1 43 49
Dolly, W W Arnold	1 44 41	1 43 50
Iris, F F Crane	1 44 14	1 44 14
Busy Bee, Tupper & Hardwick	1 48 21	1 45 03
Wanderer, F W Brown	1 54 51	1 51 07

CLASS S.

Zoe, F. J. Stewart	1 22 16	1 16 58
Maritza II, C H Porter	1 41 14	1 17 49
Winnishdin, J Spratt	1 43 28	1 19 20
Warwenock, G. W. Sargent	1 53 11	1 51 31

DRIVING CLUB WINNERS.

The winners at the weekly matinee meet of the Old Colony Gentlemen's Driving club at South Weymouth park, Saturday were as follows:

Class A, Edith R; Class B, Wilkes Sherwood; Class C, Boxer; Class D, Jefferson McKerron; Class E, Nance; class F, Santa Belle; Class C, Tommy Wilkes; Class H, Kathleen; Class I, Mt. Blue Maid; Class J, Wilbur Franklin.

QUINCY TENNIS CLUB.

There was a large gathering at the courts of the Quincy Tennis club on Whitney road Saturday afternoon to see the match for the challenge cup which has been held by Barker and Hillman of the Wollaston club for the past two years. Davenport and Niles who won the July Fourth tournament in the July Fourth tournament challenged for the cup and the games were played as noted above. The Quincy boys won the cup winning three out of the four matches. The summary: 6-1, 6-3, 6-8, 6-3.

After this match the third and final match of the southern suburban tennis league was played between Quincy and Waltham teams the Quincy team winning the three single and two double matches.

The summary of this match was as follows:

SINGLES.

Hall, Quincy, defeated Broderick, Waltham, 7—5, 6—4.

Pfaffmann, Quincy, defeated Barnes, Waltham, 6—1,6—1.

Crane, Quincy, defeated Drury, Waltham, 6—2, 6—1.

DOUBLES.

Sampson and LaRose, Quincy, defeated Bassett and Polly, Waltham, 6—4, 6—1.

Slade and Pfaffmann, Quincy, defeated Broderick and Teele, Waltham 8—6, 3—6, 10—8.

CHALLENGE MATCH.

H. L. Davenport and D. S. Niles, Quincy, beat C. E. Barker and A. B. Hillman, Wollaston, 6—1, 6—3, 6—8, 6—3.

QUINCY REAL ESTATE SALES.

Charles F. Adams et al trs to Ella C. Phillips, Independence avenue.

Erville J. Belcher to Anne L. Tyler, Houghs Neck.

August Bethe et ux to Wilton A. Dunham, Houghs Neck.

William J. Brine to Patrick Barrell, Vane street.

Francis Burr et al to George A. Tripp, Everett street.

Hattie L. Burrell to Elizabeth Leahy, Federal avenue.

Ellen F. Bush et al to August N. Weeden, Nightingale avenue.

Patrick F. Clark to John E. Clark, Liberty street.

Louis S. Cleaves to Myron L. Morton, Rawson road.

Milton L. Conant to Everett E. Weatherbee, Arnold road.

John F. Cullin to John Robinson, Seagull road.

David W. Deshler, Jr., to Mary A. Deshler, Billings road, Marshall street.

Wilton A. Dunham to Frederick J. Braun, Adams Shore.

Wilton A. Dunham to Henry W. Dewey, Houghs Neck.

Charles A. Ericson to Albert M. Thompson, Euclid avenue.

John Garmory to George J. Garmory, Branch street.

George J. Garmory to John Garmory Branch street.

Ada T. Hayden to John A. McKenzie, Standish road.

John Hyvonen to Salomon Niemi.

William E. Kenealy to Anne L. Tyler, Houghs Neck.

Milledge Kniffen et al to Emma F. Sumner, Shennen street.

Abe Lahage to Soloman M. Lahage, Broadway, Howard street.

Dennis Leahy to Hattie L. Burrell, Federal avenue.

Winnie Leonard to Helena M. Wellman, Allerton street.

Frank C. Litchfield et al to Albertina M. Whitman, Warren avenue.

George A. Loomis to Ede T. Plaisted et al trs, Channing street.

Lucia Meda to Guiseppina Casarico, West street.

Andrew Milne et al trs to Gustaf Sten, Glendale road.

Andrew Milne et al trs to Gustaf Sten, Gllendale road, Dimmock street.

Andrew Milne et al trs to Gustaf Sten, Dimmock street.

Isam Mitchell to Margaret T. Young, Gannet road.

Lydia L. Morton et al to Nahim Hadad et al, Washington street, Mill street.

Lydia L. Morton to Nahim Hadad et al, Mill street.

John R. Nelson to Albert Nelson, Hancock street, Merrymount avenue, Green street, Waterston avenue.

Albert Nelson to Lizzie T. Johnson, Hancock street, Merrymount avenue.

Hazen E. Ricker to Ellen F. Ricker, Shelton road.

Mary R. Rose to Francis G. Rose, Beale street.

Eben W. Sheppard et al to Samuel T. MacQuarrie, Putnam street.

Harry N. Thomas to Henry H. Collamore, Wollaston avenue.

George A. Tripp to Rachel E. Robbins, Everett street.

Katherine G. Wagner to Arthur F. Raymond, Prospect avenue.

Waldo P. Withington to Emma M. Anderson, Bay street, Harborview street.

CHARLES H. BRIGHAM.

With the death of Charles H. Brigham, Wollaston loses one of its old residents and a prominent citizen.

Coming to Wollaston in 1880 in the 32 years of his residence his genial personality and genuineness brought him many warm friends who mourn his loss.

Mr. Brigham was born in East Boston in 1854 and grew up from a boy in the shoe concern of Hayden, Gardiner and company of Boston. With the failure of this firm he became connected with several different enterprises and finally became associated with his brother Tyler Brigham, dealing in shirt waists and ladies' garments. In this he was eminently successful and continued in the business until his death.

Mr. Brigham was taken ill in March and suffered a complication of diseases the end coming last Thursday morning with an attack of heart failure.

The funeral was held from his late home on Prospect avenue, Saturday afternoon, the services being conducted by Rev. Joseph Walther, a near neighbor.

The services were largely attended and there was a wealth of floral tributes. The interment was at Mount Wollaston cemetery.

The deceased was active in the affairs of the Wollaston Unitarian church and was an ex-president of the Unitarian club and a member of the Rural lodge of Masons.

He is survived by a widow and a son, E. Tyler Brigham of Lincoln avenue.

CASTORIA
For Infants and Children.
The Kind You Have Always Bought
Bears the Signature of Chas. H. Fletcher.

PATENTS
PROCURED AND DEFENDED. Send model, drawing or photo for expert search and free report. Free advice, how to obtain patents, trade marks, copyrights, etc. IN ALL COUNTRIES.
Business direct with Washington saves time, money and often the patent.
Patent and Infringement Practice Exclusively
Write or come to us at
710 Eighth Street, near United States Patent Office,
WASHINGTON, D. C.
C.A. SNOW & CO.

SANBORN & DAMON
Heating & Plumbing
— AND —
Sheet Metal Work
AGENTS FOR
MAGEE RANGES and HEATERS
AND
Kelsey Warm Air Generators
Kitchen Furnishings.
HARDWARE
Paints, Oils and Varnishes
Reliable Goods at Low Prices
1430 Hancock Street, Quincy, Mass.

New York, New Haven and Hartford R. R.

In effect June 2, 1912

The letters in the same line as the figures below stand for different stations and indicate that trains stop as follows.

a Wollaston	f Harrison Square
b Norfolk Downs	g Savin Hill
c Atlantic	h Crescent Avenue
d Neponset	i South Boston
e Pope's Hill	r Quincy Adams
* Saturdays Only	† Except Saturday

Exp.—Express train.

TO BOSTON		FROM BOSTON	
Leave	Arrive	Leave	Arrive
r 5 14 abcdefghi	5 41	5 45 lhgfedcba	6 14 r
r 6 16 abcl	6 35	6 12 lhgfedcba	6 39 r
r 6 33 e	6 49	6 30 a	6 47
r 6 40 abcf	7 00	7 15 hgfedcba	7 41 r
r 7 08 abcd	7 30	7 41 a	7 58
r 7 25 d	7 42	7 45 e	8 03 r
r 7 33 Exp	7 48	8 35 cba	8 52
r 7 42 ab	8 00	8 42 b	8 59
r 7 57 a	8 13	9 10 fedba	9 32 r
r 8 09 abcd	8 31	9 45 a	10 01 r
r 8 30 a	8 46	10 15 lhgfedcba	10 41 r
r 8 53 ad	9 10	10 55 Exp	11 10
r 9 15 abc	9 33	11 15 hgfedcba	11 41 r
r 10 03 a	10 20	11 50 a	12 07
r 10 19 abcdefghi	10 45	12 15 hgfedcba	12 41 r
11 12 a	11 28	12 37 a	12 54
r 11 24 abcdefgh	11 50	12 50 Exp	1 05
12 04 a	12 20	1 11 edcba	1 32 r
r 12 25 abcdefghi	12 52	*1 31 a	1 49
r 1 20 a	1 57	*1 41 Exp	1 56 r
2 04 a	2 20	1 45 a	2 01
r 2 19 abcdefgh	2 45	*1 48 cba	2 07 r
r 3 13 Exp	3 28	*2 08 Exp	2 22
4 04 a	4 20	2 15 fedcba	2 37 r
r 4 25 abcdefgh	4 52	2 35 Exp	2 50
5 06 Exp	5 20	3 15 hgfedcba	3 40 r
r 5 30 abcdefg	5 55	3 45 a	4 02
6 12 a	6 30	4 12 fedcba	4 34 r
7 05 b	7 22	4 41 e

The Quincy Patriot



QUINCY, MASS., SATURDAY, JULY 27, 1912. VOL. NO. 76. NO. 30. FIVE CENTS PER COPY; $2.50 PER YEAR.

The Quincy Patriot

Established in 1837.

PUBLISHED SATURDAY MORNINGS BY

GEORGE W. PRESCOTT PUB. CO.

(INCORPORATED)

OFFICE, No. 1424 HANCOCK STREET

Telephone: Quincy 425.

Entered at Post Office, Boston, Mass., as Second Class Matter.

Subscription Price, $2.50 per year.

☞ A reduction of fifty cents will be made when paid one year in advance.

QUINCY DAILY LEDGER

Established in 1889.

Subscription Price, $6.00 per Year.

☞ A reduction of $1 will be made when paid one year in advance.

ALSO PUBLISHERS OF THE

BRAINTREE OBSERVER

Weekly Established in 1878.

EDWARD J. FEGAN

Counsellor at Law

8 Durgin & Merrill Block, Quincy

Mornings—8.30 to 10; Evenings—7 to 9.

914-916 Tremont Building, Boston

10.30 A. M. to 5 P. M.

Telephones—Quincy 418-4. Haymarket 2440.

JOHN W. McANARNEY

Counsellor At-Law

Room 1, Durgin & Merrill's Block,

Hancock Street, Quincy.

ABBOTT & MILLER'S

HOUGHS NECK,

QUINCY AND BOSTON EXPRESS

G. M. MILLER, General Manager

FURNITURE PACKED

Office, 64 Washington Street

Quincy P. O. address, Lock Box 3

Telephone Connections

INSURANCE AGENCY

Established in Quincy in the year 1849 by

W. PORTER

☞ Insurance effected in reliable and safe stock and Mutual offices

By W. PORTER & CO.

At No. 50 Kilby Street, Boston.

Residence, Hancock Street, Quincy

DORCHESTER

Mutual Fire Insurance Co.

Boston, Mass.

ORGANIZED 1857

Statement from Report of Triennial Examination of Company made by the Massachusetts Insurance Dept., as of October 31, 1910.

Amount at Risk	$39,613,133 00
Cash Assets	297,9 2 49
Re-Insurance Reserve	$1 8,294 26
Other Liabilities	9 954.83
	308,249 09
Cash Surplus October 31, 1910	$89,063 40

This Company now pays the following Dividends;

All on five-year Policies	40 per cent.
On three-year Policies	30 "
On one-year Policies	20 "

Losses promptly adjusted and paid.

W. D. C. CURTIS, President.
WILLIAM A. MULLER, Vice Pres.
CLARENCE BURGIN, Treasurer
FREDERICK W. PORTER, Secretary.

Directors: W. D. C. Curtis, Laban Pratt, Henry Hornblower, Frederick W. Porter, Clarence Burgin, William A. Muller, Sarel J. Willis, Frederic H. Curtiss.

Home Office, Neponset, Boston Mass.

Incorporated 1825

Norfolk Mutual Fire Ins. Co.

DEDHAM, MASS.

STATEMENT JANUARY 1, 1912.

Amount at Risk,	$23,741,657 47
Cash Assets,	182,294.64
Total Liabilities, including re-insurance,	188,870.44
Amount of Cash Surplus,	$493,424.20
Contingent Assets,	3 8,741.73
Total Available Assets,	1,061,036 37

Dividends are now being paid on five-year policies, 70 per cent.; on three year policies, 50 per cent.; on one year policies 25 per cent.

JAMES Y. NOYES, Pres. and Treas.

THEODORE T. MARSH, Secretary

DIRECTORS:—Samuel Gannett, Milton; Stephen M. Weld, Dedham; Thomas S. Draper, Canton; William E. Lincoln, Brookline; James Y. Noyes, Dedham; George W. Wiggin, Franklin; Asa P. French, Randolph; Herbert M. Plimpton, Norwood; Clifton P. Baker, Dedham.

GEORGE H. FIELD, Agent for Quincy.

Incorporated 1837

Dedham Mutual Fire Ins. Co.

DEDHAM, MASS

STATEMENT JANUARY 1, 1912.

Amount at Risk,	$8,982,621.93
Cash Assets,	190,314.56
Total Liabilities (including re-insurance),	68,297.73
Amount of Cash Surplus.	122,016.83
Contingent Assets,	135,929.16
Total Available Assets,	225,943.72

Dividends are now being paid on five-year policies 70 per cent; on three-year, policies 50 per cent.; on one year policies, 25 per cent.

JAMES Y. NOYES, President.

THEODORE T. MARSH,

Secretary and Treasurer

DIRECTORS:—Don Gleason Hill, Dedham; P. R. Mansfield, Dedham; Frederick D. Ely, Dedham; Samuel Gannett, Milton; Charles M. Faunce, Boston; James Y. Noyes, Dedham; Joseph H. Soliday, Dedham; Samuel H. Capen, Dedham; Andrew H. Hodgdon, Dedham.

GEORGE H. FIELD, Agent for Quincy

ÆTNA INSURANCE CO.,

HARTFORD, CONN.

Incorporated 1819. Charter Perpetual

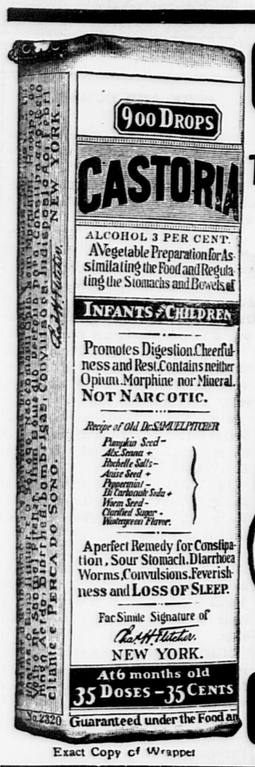
Losses Paid in 90 Years, $115,798,170.31

JANUARY 1, 1909.

Cash Capital,	$4,000,000.00
Reserve for Re-insurance,	6,299,859.18
Reserve for Unpaid Losses,	527,100.30
Reserve for Other Claims,	466,686.04
Total Assets,	16,500,733.45
Total Liabilities,	7,293,655.52
Net Surplus,	5,207,077.93
Surplus for Policy-Holders	9,207,077.93

John Hardwick & Co.,

AGENTS FOR QUINCY



Exact Copy of Wrapper

CASTORIA

For Infants and Children.

The Kind You Have Always Bought

Bears the Signature of Chas. H. Fletcher.

In Use For Over Thirty Years

CASTORIA

THE CENTAUR COMPANY, NEW YORK CITY.

Frost Coal Co.

SUCCESSOR TO

GEORGE E. FROST & CO.

488 Neponset Avenue, Neponset. | Telephone 1500 Dorchester

Only Coal Wharf in Neponset.

SHINGLES

CYPRESS, EASTERN AND WESTERN CEDAR

ALSO, OTHER ROOFING MATERIAL

LUMBER

OF ALL KINDS

THE A. T. STEARNS LUMBER COMPANY

[ESTABLISHED 1848]

Main Office, Mills and Wharves at Neponset
Branch Office and Exhibit, 166 Devonshire Street, and 19 Federal St.
Haymarket Square Salesroom, 1 Sudbury Street, corner Merrimac St. | BOSTON

Quincy Savings Bank

ESTABLISHED 1845.

New Savings Bank Building.

1374 Hancock Street.

President, - - - JOHN Q. A. FIELD
Vice President, - - JOHN F. WELCH
Treasurer, - - CLARENCE BURGIN

BOARD OF INVESTMENT.

JOHN Q. A. FIELD, RUPERT F. CLAFLIN
JOHN F. WELCH, R. D. CHASE

BANK HOURS.

Every Business Day except Saturdays, 8.30 A. M. to 3 P. M.

SATURDAYS—8.30 A. M. to 12 M.

Deposits placed on interest on the first Tuesday of January, April, July and October

Connected by Telephone.

Quincy, March 23, 1912

READ PATRIOT ADVS.

H. T. WHITMAN

AGENT FOR THE

Adams Real Estate Trust

— AND —

Edison Park Land Associates

Real Estate, Mortgages, and Insurance

QUINCY, 21 Adams Building. Tel. 105-3

BOSTON, 220 Devonshire Street Tel. Fort Hill 591

A. M. JAMESON

Real Estate and Insurance

OFFICE—RESIDENCE

157 WARREN AVE., COR. WINTHROP AVE

WOLLASTON

Houses and Building Lots for sale.
Houses and Apartments to let.
Tel. 341-2 Quincy. Mar. 9-tf-lp

EXTRACT FROM

PATCH'S ALMANAC

About this time it is advisable for the householder to fill his coal bins, against the cold blasts of winter.

C. PATCH & SON, Inc.

1422 Hancock Street

SOLACE OF THE WOODS.

William Gilmore Simms.

Woods, waters, have a charm to soothe the ear.
When common sounds have vexed it. When the day
Grows sultry, and the crowd is in thy way,
And working in thy soul much coil and care,
Betake thee to the forests. In the shade
Of pines, and by the side of purling streams
That prattle all their secrets in their dreams,
Unconscious of a listener—unafraid,
Thy soul shall feel their freshening and the truth
Of Nature then, reviving in thy heart,
Shall bring thee the best feelings of thy youth,
When in all natural joys thy soul had part,
Ere lucre and the narrowing toils of trade
Has turned thee to the thing thou wast not made.

ELINOR'S WEDDING TRIP.

"'And so, dear Elinor, if you have no other plans for your honeymoon, why not spend it at The Echoes? Everything there will be at your disposal for as long as you wish to stay. Let me know, and I shall send Rudder on to have it in readiness for you. She shall remain, too, to take care of you, and you know her capabilities in that direction,'" read Elinor Dent aloud to her mother from a letter just received from an aunt in a distant city.

"That would be very nice," commented Mrs. Dent.

"Yes, it would, and it is charming of Aunt Eunice to make the offer. But we have decided finally on the Eastern trip."

"Yes, it is very kind of your aunt. It is a sacrifice for her to do without Rudder's services for even a day, let alone several weeks. Rudder keeps the whole machinery of her house going, you know."

Elinor's thoughts went to the beautiful summer home of her aunt, perched on the promontory over the lake. It was an ideal spot. But their plans were made.

"Are you going out this morning, Elinor?"

Elinor glanced at the clock as she answered, "Yes, and it is time now that I was starting." She gathered up her letters. "Do you care to look over these, mother?"

"I guess not, dear; you read me the items of interest. Is it your cloth gowns this morning?"

"Yes, and the last fitting. Preparing a trousseau is arduous work," Elinor laughed, as she left the room.

A few hours later she was leaving her dressmaker's when her glance fell on a young woman passing. Elinor hastened after her.

"O Mabel! How is Irene?"

The young woman stopped and turned around. She was pale, and there was tired lines around her eyes and mouth.

"You—Elinor! I am glad to see you. Irene is just the same. There is nothing more to be done—here."

"What do you mean by 'here?'" asked Elinor.

"The only thing to help her is an operation, and the only one in the country who can perform such an operation is Dr. Hugo, of New York. And of course it is out of our power to have it done."

"Do the doctors here say such an operation would cure her—make her able to walk again?"

"Yes, and in time she would be almost as strong as ever she was. O Elinor, it is dreadful that she must lose the chance of being made well for the lack of a few miserable hundreds of dollars! Think of a girl like Irene, with so much talent. She could do so much good in the world! Think of her spending her life a helpless cripple!"

The girl's eyes brimmed over with tears. Elinor's eyes filled, too. She pressed her friend's hand sympathetically. "Poor Irene! It is hard. I feel so sorry, Mabel!"

"O Elinor, I feel sometimes that I cannot bear it. Irene was so full of life, so joyous; and what we thought was an unimportant fall on the ice has ruined her life. Why should it be so?" Her voice broke. Elinor could find no words of comfort.

"But I must hurry away. My time belongs to the office. I was sent on an errand to the bank."

"Is Irene allowed to see any one yet?"

"No, she is too weak. Good-by, dear Elinor; I am glad that I met you."

She started on, but turned back to grasp Elinor's hand and to say: "I have heard of your coming marriage Elinor. I wish you all happiness possible. You will have it I am sure. We all know what a splendid man Mr. Dutton is."

Elinor walked home thoughtfully. Poor Irene! How awful that such a fate should be hers! Such a brilliant girl as she was! And poor Mabel, too. What a burden she was bearing—supporting her mother and crippled sister on a small salary! How different life was for her and Irene a few years before! They and Elinor were at school together. Irene and Mabel had led their classes. They were the most talented girls of the school. Their father was prosperous. What plans for the future they had made! Then came their father's failure followed by his sudden death. That was surely trouble enough. But now! Irene a cripple and Mabel doing work which she disliked. But how noble she was! She did not think of herself, but only of Irene. Elinor wished and wished that she had money to give them to take Irene to New York to have the operation performed. It was dreadful that it should not be done.

On reaching home she told her mother of her meeting Mabel. "It is a very distressing affair," commented Mrs. Dent. "I wish that we had the means to help them."

Those were busy days for Elinor. There was shopping to be done. There was the planning and trying on of gowns, and the many details of the wedding to be arranged. For it was to be a somewhat elaborate affair, her father giving to the extent of his means for the marriage of his only and beautiful child.

But, occupied as she was, Elinor thought often of Irene lying suffering and helpless. She went several times to inquire for her and to take her flowers. She came away from one of these calls one day feeling very sad. She felt almost ashamed of her own happiness and her bright future. She expressed this feeling to Zella Hunt. The latter was to be one of Elinor's bridesmaids.

"I have felt that way, too," said Zella, "and especially since I know about Mabel's sacrifice."

"What about her? You mean her having to support them?"

Didn't you know that she was engaged to be married to Ernest Upton, and that she has broken it off? He would gladly take her mother and Irene to care for, but Mabel would not hear of such a thing. She is too proud. He says that he will not give her up. But you know he is just starting in his profession. It may be many years before he is so well off that Mabel would think she was not burdening him if she allowed him to support her mother and Irene. If Irene were well she could make a great deal of money with her voice. You remember what a beautiful contralto she has. It is sad all around—for Ernest as well as for them."

"And all for the lack of a few hundred dollars," said Elinor.

"Yes; isn't it a shame?"

"They had a good many wealthy friends. Why don't some of them combine forces and pay for the operation?"

Zella shrugged her shoulders. "People are too selfish," she declared. "I should be willing to give what I can if others would join."

Elinor thought that was very good of Zella, for she earned her living as a teacher, and her salary was not large.

She wondered if there could be found enough of Irene's friends who would be willing to contribute to a sum large enough to send Irene to New York and to pay for the operation. But who would take charge of the pushing forward such a plan?

Elinor returned home one afternoon from her last visit to her dressmaker. Everything was about ready for her wedding. She would make out her list of invitations to send to be engraved the next day. As planned her wedding would be very beautiful. And in her last letter from her betrothed he had given her all the details of their wedding journey. There were a few points to be decided when he came, which would be three days before the date of the ceremony.

She was feeling exceedingly happy. How lovely life was. As she came downstairs after removing her wraps, she heard her father's voice in the library. She wondered what had brought him home so early. As she crossed the hall to enter the room she heard him say: "We must not let Elinor know anything of it until we are sure. I have telegraphed for information."

A sudden fright seized Elinor. What could her father mean? Then she recalled having heard the newsboys calling out about some dreadful wreck. Peter had said in his letter that he would have business in Charleston. Was he on that road?

She rushed into the library and grasped her father's arm. "What is it? I heard you—is Peter—O tell me!"

Her father put his arms around her. "My dear child!"

"Tell me!" she cried, wildly. "Is Peter"—but her tongue refused to utter the dreadful word. She shuddered. Oh, it could not be! When she was so happy!

Her mother kissed her tenderly. "I am sorry you heard, Elinor. There is no certainty that anything is wrong with Peter; but there has been a wreck on the road, and knowing that he was going to Charleston on business, your father telegraphed to the officials."

"Be calm, dear!" said her father. "Peter may not have taken that road."

"Was it the L—Road?" she whispered.

"Yes, but that proves nothing." Mr. Dent tried to speak cheerfully.

"He always takes that road. Oh, how soon will you have an answer to your telegram?"

"I don't know, dear. Try to be brave, Elinor."

She burst into a passion of tears. Her mother held her closely in her arms. "Let her cry; it is better," she said to her husband.

"I'll go and send another telegram," he said, and left the house.

Elinor bravely stopped crying and raised her head from her mother's shoulder. "I'll try to be calm," she murmured.

It was a long time before her father returned. Then one look at his face was enough. Elinor did not need the words which came brokenly from him: "I fear—that there is no hope. His partner telegraphs that Peter took that road and train. My dear child—"

Elinor stood up. "I must be alone," she said. "I'll go to my room."

"Dear, stay with us."

"I must be alone."

And they let her have her way.

All through the long hours of the night she lay dry-eyed. She could not cry now. Life had been so beautiful; How could she bear it?

Her mother came to her several times, held her close, and then left her. There are some battles that must be fought alone, with only God to comfort.

Toward morning Elinor fell asleep. She was awakened by her father and mother coming into the room. He held a paper in his hand and he was smiling.

"My dear child, Peter is safe. This telegram is from him. He was on the train but got off at Mentor. As soon as he heard of the wreck he telegraphed. My dear girl, let us thank God!" and, kneeling down, Mr. Dent offered a fervent prayer of thanksgiving.

Late that day, when Elinor had in some measure recovered from the tension of the night, she wrote to her betrothed. She told him all about Irene and what she desired to do. She would have her wedding very simple, and would give the money saved to help pay for the operation. Her father was willing. Then she told of her aunt's offer of "The Echoes." She wished to accept it and use the money that would have been spent in the extensive trip they had planned also for the operation. Between them there would be enough to cover Irene's expenses and her mother's who ought to accompany her to New York, and it would be their thank-offering for their great happiness.

She felt sure what Peter's answer would be. She knew that he would be willing to do as she asked. Her faith was well founded. She had a telegram from him. He would not wait for a letter to reach her.

"Yes," it ran; "and if there is not enough I shall make it all that is needed."

Among Elinor's wedding guests at the simple home ceremony was Mabel. Her face was radiant. Irene was in New York, and the great doctor had assured her that in less than a year's time she would be well and strong.

Elinor was radiant, too. How deep a happiness it gave to make other happiness it gave to make others happy! It was the only true happiness.—Emily S. Windsor, in Western Christian Advocate.

WATER STREET CROSSING.

While Mayor Stone and the committees of the City Council and Central Labor Union who held a conference with the officials of the New York, New Haven & Hartford railroad July 19, were not informed just what the railroad would do toward eliminating the danger that exists at the Water street grade crossing of the railroad it is thought that some action will be taken in the immediate future.

The committee was fortunate in its conference from the fact that it was held with the first Vice President, Timothy Byrnes, the conference being held in his office. General Superintendent Hobbs of the Plymouth division was also present. At the start the railroad officials admitted that the crossing was a source of danger and said that the road had taken the initiative in petitioning the courts for its abolition and was now waiting for the report of the commission that they might commence work.

The committee had a plan prepared which embodied what they desired for immediate protection. This included fences along some of the unprotected part of the line in the vicinity of the Quincy Adams station. At the present time on the westerly side there is no fence and foot passengers were constantly taking a short cut across the tracks between the station and the Crane grain elevator.

They also desired the extreme westerly crossing gate, of the three, at the crossing moved nearer the main tracks. At the present time this gate is located on the westerly side of the siding that enters the freight yard. The most important thing desired however was for an additional gateman. It was pointed out that one man was not sufficient at this crossing during the day time with the many trains that were constantly passing. While, when the tracks were clear, a good view could be had in both directions, that when one of the tracks was in use the other track was practically obscured. Incidents were cited where street cars and teams had been caught between the two gates and had narrow escapes from bad accidents.

The conference lasted some time and at its conclusion Vice President Byrnes said that he would take the matter under advisement and give it his immediate attention.

FAVORABLE REPORT.

Claiming the Rev. William B. Ayers to be the victim of a foul conspiracy and bringing with him the result of his recent investigations in New York as a proof of the pastor's innocence, Rev. Asher Anderson, D. D., threw down the gauntlet at the special meeting of the Park and Downs congregational church, Friday, July 19, and challenged anyone who doubted his word to face the parties he had seen, with the original charges.

A breathless stillness ensued during Dr. Anderson's recital of the result of his investigations at Cape Vincent, Watertown and Brownville of charges brought against Mr. Ayres.

Dr. Anderson's conclusion was greeted by a burst of spontaneous applause which was immediately hushed by the speaker.

"This is one of the saddest things I have ever experienced" said Dr. Anderson, "It is a time for prayer, a time to hold ourselves in restraint, a time to forgive, to look on the charitable side. It is truly a wicked business."

The statement of Dr. Anderson brought to light the fact that the only foundation for charges preferred against Mr. Ayers by his enemies lay in the alleged trouble at Brownville.

Here, if there was any trouble, it was attributed to the endeavor of Mr. Ayers to straighten out the churches' finances.

Following Dr. Anderson a statement was made by Chairman William J. Colby for the standing committee in which it was recommended that a joint hearing be held on Saturday evening, August third, between the so-called "minority," the two supervising clergymen and the standing committee.

At this hearing it is proposed to discuss the report of the committee of ministers and arrive at a solution of the problems within the church. The recommendation was passed unanimously.

A CHARITY LAWN FETE.

Parasols Galore—Transparent Hat Brims and Edges—A White Moire Tailormade—Black and White Rigs.

Nothing prettier can be imagined than a lawn fete on the Hudson, in city limits too mind you, though it would have been hard to convince an outsider alighting from an air ship, that the wide lawns, great spreading trees and hundred year old mansion overlooking several miles of river with its towering barrier of palisades could be even near the hot bustling metropolis, that has engulfed this and many another quiet rural neighborhood. A well-known charity for children benefited, and the whole place had an air of old-fashioned, homelike hospitality, that was a far cry from the ordinary sale.

A PRACTICAL IDEA.

Tea was served and sold in jade colored Japanese china, and plate, cup and saucer were included in the price. All in the same ware, so that many



The above design is by T ill Company, New York, Desi d Makers of McCall Patterns.

people purchased or left orders for porch sets and the Society's coffers benefited accordingly.

It seemed as everyone had donned their prettiest frock for the occasion, and there were so many novel touches that describing them all would be an endless task.

TRANSPARENT PARASOLS.

Transparent parasols of lace, net or chiffon were just right, and transparent hat brims of shirred materials, or straw brims with the new skimpy frills or flat hems of transparent net, were seen on all sides.

A LAVENDER VOILE GOWN.

A dress of lavender voile with satin of a darker shade in bands edging the tunic and making the draped girdle, that finished in a wide spreading fan at the left side in front, where the skirt parted over a lace petticoat, and the ruffles of deep cream Venice lace, which edged the wide lace collar tucked into the belt fichu fashion. The hat of lavender English straw had strings of Bishop's purple velvet that tied at the back and floated down below the waist, was topped by deep green foliage and yellow roses. The parasol was unlined lace.

A MOIRE TAILORMADE.

Perhaps the most noticed get up was a tailormade coat dress of white moire worn with a leghorn hat caught back from the face with a panache of small ostrich tips in black.

BLACK AND WHITE.

The rigs of black and white stripes in voiles, were endless and each style seemed more fetching than the last. All sorts of devices were used to change the direction of the stripes and a touch of vivid contrasting color in the trimmings was the rule. The parasol, often in pagoda shape, was either to match this color, or in black or white, but the color note was most effective.

Lucy Carter.

On-the-Hudson, July 20, 1912.

SULLIVAN—HASTINGS.

News has just leaked out of the marriage of James M. Sullivan of Quincy Point, and Miss Margaret M. Hastings of West Quincy. Neither one cared for the festivities of a wedding, so they went to the rectory of St. Mary's church and were married quietly by the Rev. Henry T. Grady. They confided only in their parents, but some one let the cat out of the bag and when asked about the matter, both smilingly admitted that it was true. They have been married for more than two weeks now and are living in the Point section. The groom is a foreman in the machine shop at the Fore River Shipbuilding Company and is well known in the younger social circles of the city. The bride is also well known throughout the city and she and her husband have been receiving numerous messages of congratulation since their wedding was made known.

THOMAS CRANE PUBLIC LIBRARY.

New Books.

Angell, J. B. Reminiscences.. 413.121
Antin, Mary. Promised land.. 438.145
Barrett, W. F. Psychical research. (Home university library of modern knowledge)..... 553.72
Bell, Aubrey, F. G. Magic of Spain 121.46
Boy scouts of America. Official handbook for boys 101.118
Bury, G. Wyman. Land of Uz 134.11
Calvert, A. F. Sculpture in Spain. (Spanish series) 475.84
Chandler, F. W. Literature of roguery. 2v. (Types of English literature) 74.122,123
Chisholm, A. Stuart M. Independence of Chile 401.73
Cooper, F. T. Some American story tellers 74.121
Darbishire, A. D. Breeding and the Mendelian discovery 501.97
Devon, James. Criminal and the community 69.190
Dudley, C. H. St. Paul's friendships and his friends 532.66
Edwards, Matilda Betham. In the heart of the Vosges, and other sketches by a "devious traveller" 123.88
Fraser, J. F. Land of veiled women: some wanderings in Algeria, Tunisia and Morocco 114.40
Funk, I. K. Next step in evolution: the present step 542.147
Giles, H. A. Civilization of China. (Home university library of modern knowledge) 110.77
Grove, George. Beethoven and his nine symphonies 490.189
Hand, Alice J. and F. H. Abroad in a runabout 126.37
Haydon, A. L. Trooper police of Australia: record of mounted police work in the commonwealth from the earliest days of settlement to the present time 359.22
Henson, M. A. Negro explorer at the North pole.
The author was the only man with Robert E. Peary, when the latter made his last dash for the North pole.
Hodges, George. Everyman's religion 531.140
Holmes, Charles, editor. Peasant art in Sweden, Lapland and Iceland 475.175
Innes, A. D. General sketch of political history: from the earliest times 356.1
Kawakami, K. K. American—Japanese relations: inside view of Japan's policies and purposes 68.193
Keable, B. B. Coffee from grower to consumer. (Pitman's common commodities of commerce) 462.71
McCabe, Joseph. Iron cardinal: romance of Richelieu 441.49
Marx, Karl. Capital: critique of political economy. 3v. 69.196-198
More, P. E. Nietzsche 429.54
Myers, J. L. Dawn of history. (Home university library of modern knowledge, No. 26) 347.30
Packard, Winthrop. Literary pilgrimages of a naturalist 152.119
Phillips, Stephen. Pietro of Siena: drama 516.49
Price, O. W. Land we live in: boys' book of conservation 80.144
Reynolds, Stephen, and Woolley, Bob and Tom. Seems so! working-class view of politics 69.161
Spencer, L. J. World's minerals 486.41
Spielmann, Marion H., and Layard, G. S. Kate Greenaway 438.138
Surette, T. W., and Mason, D. G. Appreciation of music..... M490.135
"Appreciation" pianoforte album M490.136
Musical examples for use with the Appreciation of music (M490.135)
Ward, Francis. Marvels of fish life, as revealed by the camera 502.79
Washington, B. T. My larger education: chapters from my experience 410.62

FISH STORIES.

William E. Hingston of Wollaston, the famous handwriting expert, is on his annual fishing trip to Nantucket and on his return the usual fishing stories will be in order at the Granite club. Last year William was at the same resort and on his return exhibited a snap shot picture showing him in the act of hauling in a shark. The picture looked all right and William declared that it was a true portrait, although he had extremely hard work to make some of the members of the Granite City club believe that it was not a manufactured picture, and when his word seemed to be doubted he offered to leave it to Roosevelt. William is one of the original Roosevelt men in this city and had the honor of being elected an alternate to the Chicago convention, but later decided that he did not care to go and be a kind of valet to a Taft delegate. After the defeat at Chicago he lost no time in affiliating himself with the red bandanna band wagon. Here is what the looker-on in the Record says about his trip, although Mr Looker-on neglected to state what kind of bait it was that was taken.

Wm. E. Hingston, government handwriting expert, is on a fishing expedition at Nantucket, where he is the guest of a New York financier. Hingston is an expert hand at deep-sea fishing. Just a year ago, while on a fishing trip off Nantucket, he pulled up a shark. He has informed the Looker-on that if he doesn't catch one of the many whales he has been reading about, off Nantucket, he will be disappointed. He took along enough deep sea fishing paraphernalia to land a regiment of whales.

SEND IN YOUR BILLS.

The Fourth of July Association made every effrt to have the bills presented as soon as the celebration was closed so that every thing could be closed up, the bills settled and the financial statement made for the benefit of the public.

All persons having bills against the association have not been prompt in attending to their duty. A few bills have straggled along in the past few days. There may be others of which the committee has no account.

It is to be hoped that any one having a bill which has not been settled will present it to the secretary Arthur H. Stetson at once so that everything may be cleared and the association know just where it stands.

Strange as it may seem, subscriptions have been handed in since the Fourth of July. Several came in a few days after the Fourth and only this week, Secretary Stetson received another donation of one dollar.

Children Cry
FOR FLETCHER'S
CASTORIA

TEMPERANCE COLUMN.

By Q. W. C. T. U.

OUR PLEDGE.

I hereby promise, God helping me, to abstain from all distilled, fermented and malt liquors, including wine, beer, and cider as a beverage and to employ all proper means to discourage the use of and traffic of the same.

Since living for about two years in licenced states I am constrained to believe that prohibition even poorly enforced is preferable to the best form of license. Therefore, I am first, last and all the time earnestly and emphatically in favor of retaining the prohibitory law.—Athill E. Irving, Presque Isle.

Statewide prohibition should be retained in Maine. Never, after more than half a century of freedom, will our people deliberately place themselves under the gross dominion of the saloon. Such a thing is unthinkable. —W. O. Fuller, Rockland, Maine.

It does not seem possible that any man who has children for whose welfare he is responsible, can vote to legalize the selling of liquor in our state. It is to be hoped that any man who will, willingly, and from his own choice, vote for the saloon, may never have children of his own. They are too precious gifts to be given to such men. George R. Morton, South Paris, Maine.

WELL ADVERTISED.

There has been an unusual amount of travel on Spear street during the past few days due to the desire to see the gay decorations which ornamented the new house on Francis court, which now shelters Dr. Herman F. Keene and his bride. The Doctor rather stole a march on his friends in City Square and it was not until after 9 o'clock on the evening of his marriage that they were aware that the event had taken place. Then they lost no time in preparing for his home coming and a party was immediately formed to properly decorate the home.

Fortunately a circus was in town last week and their gaudy posters furnished good material for the decoration. These were plastered all over the house. In addition to these a number of home made signs were hung announcing to the world that it was the abode of a pair of "newlyweds." Several of these signs were of a sentimental nature and created much fun among the hundreds that went down to see them.

It was thought that of course the doctor and his bride would be greatly surprised on their return from their honeymoon to see the decorations, and their home coming was anxiously awaited. Here again the doctor stole a march for before leaving for his trip they stole into Quincy quietly one evening and saw what had been done. Then they went away leaving the house still decorated.

The newly wedded pair were due to return from their trip on the Sunday night boat from Portland. There was quite a party of Quincy gentlemen on the boat that night and it was planned that the wedding party should be their guests at dinner on board the boat. Again the doctor showed his cleverness saw the Quincy part first however, and not knowing what might happen he and his bride lost no time in seeking the seclusion of their state room where they remained out of sight.

Dr. and Mrs. Keene are now installed in their new home as cosy as two kittens. They will be at home to friends after October 1.

MOTOR BOATS NOISY.

That the prosecution of violators of the motor boat muffling law will be carried on from this date with even greater energy is evidenced by the fact that the Motor Boat Muffling association which has been assisting the State and local police of the Commonwealth in their efforts thus far this season, has chartered a large sixty-six foot gasoline launch, the Kasagi, and has placed it at the disposal of the State Police. Officers Grady and Daley of the State Police have been assigned to her, and will spend the next few weeks in cruising along the entire Massachusetts coast in a determined effort to apprehend every offender whose boat is not properly muffled.

The activities of the State and local police, assisted by the Motor Boat Muffling Association have thus far secured three convictions in Nantucket, two in Hyannis, six in Salem, two in Nahant and five in East Boston, with other cases pending in various courts, and these convictions have already resulted in considerable activity on the part of motor boat owners in properly equipping their boats, and reports from various sections of the coast indicate that the nuisance has already considerably abated.

Heretofore the Motor Boat Muffling association has been content to have the offenders given time in which to properly equip their boats, but in the future it is expected to ask that more severe penalties be meted out to those found guilty.

COLUMBUS DAY PARADE.

The war department at Washington promised to order soldiers stationed in the vicinity of Boston to participate in the Columbus day parade in that city, October 12 next. Senator Lodge, who had made the request, was told that this would be done.

The department twice refused on the ground that the army could not properly participate in such a parade; but it was pointed out that the army participated in the parade last year and that the army also participated in the parade of the Knights of Columbus in Washington last June, when the statue of Columbus in front of the Union station was dedicated.

The Quincy Patriot

SATURDAY, JULY 27, 1912

"QUINCY DAY."

The tour of the city by the Board of Trade Wednesday afternoon, during which a number of the thriving industries of the city were visited and inspected was a pronounced success. It was participated in by upwards of sixty of the members of the Board and aside from being an enjoyable afternoon afforded the members an opportunity to see some of the many things which are being done in Quincy daily. While the general scope of the industries was well known to the majority of those on the trip they had but little idea of the magnitude of the work or of its details.

Aside from the interest that all have in manufacturing industries the trip brought out the fact that while once the granite industry was practically the only one the city possessed, there are today a large number of manufacturing plants, which while not employing as many men perhaps as the granite industry and the Fore River Ship Building Co., are an important factor in the growth and development of the city.

Then again it was an eye opener to many to see what was being done. Everywhere a stop was made the Board was received with the utmost cordiality and they were shown everything of interest that could be seen in the short time alloted for each stop. The trip consumed practically five hours and during that time 26 miles was covered according to the speedometer on the car of Herman F. McIntyre upon which the writer was a passenger.

It was planned to leave the rooms of the Board of Trade at 12.30 but it was nearly twenty minutes later before the dozen cars which carried the party, got away. The leading car was that of President Charles C. Hearn gaily decorated with the National emblems as well as carrying a placard upon which was printed "Quincy Board of Trade." A similar card was also carried by most of the other cars.

Visits were made to the Boston Gear Works, S. H. Couch Co., A. B. Robbins Iron Co., Wollaston Foundry, Pneumatic Scale Co., J. S. Swingle's quarry, Granite Railway quarry, P. Mannex quarry, Empire Polishing Works, Kavanagh Bros., H. C. Smalley Co., J. R. Richards Granite Co., John L. Miller's granite yard, Central fire station, Fore River Shipbuilding Co., power plant of Bay State street railway and power plant of Quincy Electric Light and Power Co.

At six P. M., a shore dinner was enjoyed at Norteman's at Houghs Neck.

YACHT CLUB CONCERT.

The Sunday afternoon concerts held on the piazzas of the Wollaston Yacht club have come to be looked upon as an institution by members of that organization and their friends. Many who attend are voicing the wish that they will be continued through July and August of next year as this year. The program to be rendered by Provost's orchestra next Sunday is as follows:

March—On the Curb — Allen
Overture—Frolics of Cupid — Gruenwald
Spanish Intermezzo—Pearl of the Pyranees — Frank
Solo — Selected
Adolph Restelli
Waltz—Gypsy Love — Lehar
Suite de Ballet—Anthony and Cleopatra — Gruenwald
A Dance of the Nubians
B. Solo Dance
Novelette—The Birds and the Brook — Stultz
Mr. Matthew Fay, Whistling Soloist
Overture—Goddess of Night — Allen
Caprice Poetic—A Shower of Smiles — Bailey
Solo — Selected
Adolph Restelli
Fantasia—Norma — Bellini
March—Tri Mountain — Weekman

CONTEST OVER BERRY WILL.

It is reported that when the will of the late Mrs. Joseph Berry was presented for probate at Dedham, Wednesday, notice was given of the intention of some of the heirs at law to contest the will. Just what the estate amounts to is not known but it is estimated to be in the vicinity of $30,000.

Under the will of the late Mr. Berry, Mrs. Berry was to receive an income of $5,000 a year during her life. She was a woman who lived very quietly and it is said that her estate therefor accumulated very fast so that the heirs believe that she must have had quite a large amount of personal property.

It is claimed that there were two wills, one of which was destroyed. The last will, the one presented for probate is of recent date. This will leaves the bulk of her property to the children of Mrs. James Newcomb. Aside from these however there are a number of relatives on the Spear side of the family who are but slightly remembered. They claim undue influence as does also an adopted daughter Addie Harris, who is left but $100.

It is said by some of those who claim to be in a position to know that Mrs. Berry, fearing a contest over her estate had been disposing of it in a quiet manner for some time, prior to her death.

BAND CONCERT.

There will be a state concert at Blue Hill reservation Sunday afternoon from 4 to 6 o'clock by Post 68 G. A. R. band. Harry Bettoney, director with the following program:

March, Dreadnaught — Dalbey
Overture, Hungarian Lustspiel — Keler Bela
Trombone Solo, by S. Sternberg.
Chinese Wedding Procession — Hosmer
L Equestrienne. — Hosmer
Concert Waltz. La Barcarolle — Waldteufel
Selection, The Pink Lady — Caryll
Fantasia Ein Marchen — Bach
Popular Medley
Moonlight Bay
Skeleton Rag
Harbor of Love
Selection, Robin Hood. — Wiegand
March, Front Section — Bagley

☞All interested in Lighting Fixtures, for their homes and public buildings are cordially invited to the Show Rooms of McKenney & Waterbury Co., No. 181 Franklin street, corner Congress, Boston, where they have on exhibition the largest display of these goods in the country, all lighted, showing effect, to meet all decorations, goods of their own manufacture and from all parts of the world.

BRIEFS

Mr. and Mrs. William A. Bradford of Upland road welcomed a little daughter to their home, born July 17.

Mrs. Henry L. Kincaide of Whitney road has ben passing a few days at Nantucket.

Rev. Fr. Patrick J. Scannell, assistant pastor of St. John's church is enjoying his annual vacation.

Mrs. Thomas Gammon of Gilmore street, Wollaston, is spending two weeks at Elliotts, Connecticut.

Mrs. Harry Winslow has returned to her home on Bent place after a four weeks' visit with her parents in Maine.

Mrs. Alice Cate of Roslindale, was the guest of friends in Quincy on Monday.

Miss Lizzie Waldron has resumed her duties at D. E. Wadsworth Co's. after a two weeks' sojourn at Marshfield.

Mrs. Warren Studley of Middleboro, has been the guest of Mrs. H. O. Studley and family of Washington street the past week.

Mr. and Mrs. R. K. Ganzel have just returned from a two weeks' vacation spent at Lake Winisquam, New Hampshire.

Mrs. McKinney of Chestnut street left Tuesday, for a two weeks' visit to her mother at Boothbay Harbor, Maine.

Dr. and Mrs. Clarence B. Underwood and Miss Josephine Underwood of Spear street are at Nantucket for a few weeks.

Miss Mabel Thompson, daughter of Rev. Albert Thompson of Presidents hill left on Tuesday for Dartmouth, Nova Scotia, to spend her vacation.

It is rumored that several apartment houses are to be erected on the tract of land on Dimock street, between Monroe and Glendale roads, recently purchased by Gustaf Sten.

Notices have been posted printed in English and Italian quoting the law relative to the carrying of firearms, stilettos, daggers, dirk-knifes, slingshots, metallic knuckles, etc.

Concord defeated the Makarias of Quincy at Concord, Saturday, 4 to 1. The features were the fielding of Loughlin, the batting of Powers and the pitching of Hopkins.

The Boy Scouts of the East Weymouth Congregational church went into camp at the Blue hills, Milton, Monday. The camp is in charge of the Rev. W. H. Commons.

Cards and letters received from Miss Edith Randall who in company with Mrs. Brooks of Milton is making a four months' tour of Europe, report a most enjoyable trip. They expect to be in Holland the first of August and from their go to London, sailing for Boston Aug. 28th.

President Taft has accepted an invitation extended by Representative Weeks of Massachusetts to speak at banquet of the International Chambers of Commerce in Boston ,on September 26. Secretary Nagel will welcome the delegates, who are coming from all over the world.

The Bay State Street Railway Company has petitioned the State Board of Railroad Commissioners for authority to issue coupon notes to the amount of $2,000,000 for the purpose of paying or funding its floating indebtedness. The board was givena hearing on the petition on July 24.

Mrs. Mary E. Newcomb, a former well known resident of Quincy and a member of Quincy lodge, No. 26, N. E. O. P. and Paul Revere, W. R. C. 103, died at her home 276 Pond street, Braintree, Monday evening. She is survived by a husband and daughter. The deceased was 63 years of age.

Hon. Charles Francis Adams, 2d, of Concord, formerly of Quincy, one of the most prominent members of the Glades Club, North Scituate Beach, is settled with his family for the summer at that most exclusive and wonderfully situated club property on the Atlantic coast.

Eighteen Portland members of the Boy Scouts of America, in charge of their scout-master, John M. Arters, and an assistant scout-master, are in camp in the Blue Hills. There they are to have two weeks of work, pleasure and instruction with scouts from Greater Boston and vicinity.

The nomination papers of Roger Walcott for senator from the First Norfolk district and of George L. Barnes for member of the state central committee were filed with City Clerk Crane this morning for the Board of Registrars to pass upon them.

Quincy avenue from the toll bridge to Quincy is being re-surfaced by the state at a cost of $3,000 it being a portion of the State Highway. The Bay State street railway is putting in a heavy T rail from the bridge to the top of Watson's hill. It would be a good idea to extend the highway to Quincy square.

There was no end to the enthusiasm manifested by the 65 members of John Adams Aerie, F. O. E. who returned to Quincy late Thursday evening from New Bedford, where they had been in attendance at the field day of New Bedford Aerie. In addition to having a good time, they carried home with them the trophy awarded to their degree team, for their fine work.

There was some good racing at South Weymouth park Saturday afternoon at the matinee meet of the Old Colony Gentlemen's Driving club. The winners in the several classes were as follows:—Class B, Benjamin; Class D, Lyndhurst; Class E, Thistle; Class F, Gypsy Dillon; Class G, S. B. T.; Class H, Tommy Wilkes; Class I, Kathleen; Class J, Stella; Class K, Wilbur Franklin.

Mrs. William E. Alden and nephews Charles H. and Thomas Hardwick who are traveling abroad this summer arrive at Zermatt today for a four days' stay. Zermatt is one of the highest and most attractive Alpine villages; the rugged peak, the Matterhorn fascinating all tourists. They are to spend part of August in Switzerland visiting Mont Blanc, Geneva, and Interlaken, returning to England by way of Paris.

A number of nomination papers are already in circulation about the city. These include papers for Congressman Robert .O. Harris for congressman from the fourteenth district, Roger Wolcott of Milton as senator from the First Norfolk district, Senator George L. Barnes of Weymouth as member of the State Central Committee, Representative Walter E. Piper and William J. Leslie for renomination for Representatives to the General Court from the Fifth and Sixth districts.

BRIEFS

Miss Esther Beckford of Washington street is the guest of Miss Esther Dasha at Kenberma, Hull.

Miss Priscilla Raymond of Plymouth is the guest of Mrs. E. S. Beckford of Washington street.

Miss C. L. Bliss returned this week from an extended visit to relatives at Taunton and New Bedford.

Mark L. Read, Jr., and family left Thursday for Meredith, N. H., for a few weeks.

Mr. and Mrs. J. Henry Emery of Adams street are to spend the month of August at Squirrel Island, Maine.

Mrs. E. E. Field of Hancock street returned this week from a five weeks' visit with her daughter at Trefethen, Maine.

J. E. Johnson left Sunday for the White Mountains for a two weeks' stay at the Sinclair house, Bethlehem, N. H.

Quincy boats will participate in the annual Y. R. A. open race under the auspices of the Gloucester Yacht club today.

Leonard C. Hewson of Newcomb place returned Thursday from a five weeks' business trip through the Southern states.

Officers Thorne, Larkin, Curtin, and Doran of the police department are on their annual two weeks' vacation trip.

Miss Esther Waugh of Worcester is making an extended visit with her sister, Mrs. John McDonald of Bigelow street.

Mrs. G. Atkinson and daughter Mary of 80 Main street sailed on the steamer Laconia for a three months' vacation in England.

Warrants for the killing of all unlicensed dogs have been given to the police and owners who have neglected to get their pets licensed are liable to be brought into court.

The many friends of Mrs. W. E. Brown of 42 Revere road will be pleased to know that she has been left the sum of $2000 by a relative in Washington, D. C.

John P. J. Ryan, Arthur H. Dunham, Thomas F. Carey and Charles A. Gragg, all letter carriers connected with the Quincy Post office, are enjoying their annual vacation.

The poles on which fire alarm boxes are attached are having a band of bright red painted on them so that one may quickly tell where there is a fire alarm box in case it is needed.

John D. Mackay, Esq., Quincy's well-known attorney, is away on a vacation. He is planning to visit a number of the most famous trout-fishing resorts in Nova Scotia before his return.

Many of the members of the City Council have been favored with souvenir postal cards from Councilman Edward J. Sandberg who attended the great Olympic games in Sweden.

The Assessors are hard at work on the field books and hope to be able to announce the tax rate fully as early as last year. Last year the rate was announced August 7.

Joseph A. Sedgwick, the treasurer of the Fore River Shipbuilding Co., is entertaining his parents Mr. and Mrs. Thomas Sedgwick, who recently arrived from Haywood, Iowa.

William Brandau who has been the guest of Mr. and Mrs. F. P. Loud of Washington street the past two weeks, returned Saturday, to his place of business in New York.

Mr. and Mrs. John K. Ruggles and baby John of South Weymouth are guests for a few days of Mrs. Ruggle's mother Mrs. Jennie E. Holton of Edwards street.

Miss Esther Beckford of Washington street left Tuesday for Kenberma where she will be the guest of her friend Miss Esther Dasha for a few days.

Mrs. Caroline Richardson of Maple place, has returned from a three weeks' visit with her granddaughter at Plymouth. She is much improved in health.

The many friends of Mrs. Nathaniel S. Hunting of Hancock street, who underwent a surgical operation at the City Hospital last week will be pleased to learn that she is doing nicely.

Commissioner Tupper has commenced work getting Hancock street ready at Norfolk Downs to complete the paving of the west side of the street which was commenced a year ago but was not completed.

Mrs. Benjamin Turner with Miss Catherine and Master Benjamin Turner, Jr., of Nashua, New Hampshire are guests of her sister Mrs. Louis W. Vaupel at her summer home at Post Island for two weeks.

Society will be interested to know that Mr. and Mrs. Harry Harmon Blunt of Nashua, N. H., nee Irene M. Bradbury, of Quincy, left on the S. S. Victorian last week for England. They will tour through Europe and are not expected back for three months.

Officer George Fallon, who sustained an injury to his right knee while playing with the Quincy police base ball team against the Somerville Police, Wednesday afternoon at Somerville, was removed to the Quincy hospital Thursday afternoon. He underwent an operation and it was said this morning that he is resting comfortably.

Commander Francis P. Loud, Dr. C. M. Marstin, William M. Bird, James W. Pierce, Warren Dunbar, Wyman Nightingale and Joseph M. Lapham, all members of Paul J. Revere Post, G. A. R. of Quincy, attended the annual outing of the Norfolk County G. A. R. Association, held Thursday at Bass Point Nahant . The members of the 4th Regiment Veteran Association held its 26th annual reunion and business meeting in conjunction with the meeting.

Several Quincy yachts will participate in the 100 mile ocean race under the auspices of the South Boston Yacht club Saturday. The start will be made off the club house at Marine Park, at 4 o'clock in the afternoon. The Quincy boats which have entered are, Wanderer IV, Dr. Frank E. Dawes, Meemer, John T. Cavanagh, which will sail in Class A, Barracouta, George W. Glover which will sail in Class B and Eleanor, W. L. Jefferson which will sail in Class C. The prizes are $20, $10 and $8 in each class, and a special prize cup, offered by Commodore John F. Burke of the South Boston club, for the yacht making the fastest corrected time over the course.

BRIEFS

Curtis Nichols, a travelling salesman for a Hopedale concern whose dead body was found in the West Springfield railroad yard Thursday was well known in Quincy. When a young man Curtis was a student at the Adams Academy for several years, making his home at Quincy Point. He was quite an athlete and was well liked by all with whom he came in contact.

The signs which have been erected on Adams street by order of Mayor Stone relative to the muffler law violations on the part of automobile drivers are having good effect as the majority of drivers are taking warning by the signs and not cutting out these noise makers. There are some however who seem to think they are Lord's of all they survey and do not pay any attention to the signs. Four of these were summoned into court this morning by Officer Avery and arraigned for violation of the automobile muffler law and were fined $5 each.

WOLLASTON

Stewart Dimock of Wollaston is spending his vacation in Calumet, Massachusetts.

Miss Dorothy Fratus is spending a week in Beverly.

Miss Francina Crothers of Wollaston, who has been spending the summer in Maine after a severe illness is reported to be improving.

Hammond B. Rodd, of 116 Taylor street had a narrow escape from being seriously burned by gasoline Thursday night, and as it was he was quite badly injured about the face and hands which required the attention of two physicians.

The Edward S. Waleses of Clay street returned today after an enjoyable two weeks at Lakeview farm, Lake Sebago, Maine.

Miss Grace F. Weldon of Ashland is the guest for two weeks of Mrs. John J. Maloney of Newton street.

Miss Mary E. G. Collagan and Miss Josephine T. Collagan of Gilmore street, Wollaston, left Wednesday for Montreal. They are to be gone five weeks and their itinerary is Quebec, Ste. Anne de Beaupre, the Falls of Montmorency, a sail on the far famed Saguinay river, Thousand Islands, and Niagaria Falls, returning via Albany, Hudson river and New York.

Superintendent John H. MacDougall of the Wollaston office, is enjoying his vacation by taking his family on short auto trips.

Dr. Stanley F. Duncan of Gilmore street spent the week at West Harwich on the Cape.

John A. McGowan of the Wollaston Post office is enjoying his annual vacation.

Alexander W. Russell of Gilmore street is spending his vacation fishing and hunting.

Mr. and Mrs. J. E. McConnell of Burlington, Vermont and Mrs. J. Van Vliet Webster of Salem, are guests of Mrs. Benson F. Van Vliet of Safford street.

Seagley A. Morrison of Safford street has sailed on a business trip to Europe. Mrs. Morrison and young daughter Barbara go to Scituate next week to remain with her parents until his return. On their return to Wollaston they are to occupy Miss Stewart's new house on Safford street.

The Albert E. Benthams of Safford street have moved to their new house on Beale street.

Rev. and Mrs. Albert Edwin Clattenburg and sons Albert and Theodore and Miss Ruth W. Bean left Devils Lake the fifteenth, going to Mrs. Clattenburg's grandmother, Mrs. Freeman, at Maplehurst, West Chester, Penna., where they spent three days. They have been at Hotel Glaslyn-Chatham, Park Place, Atlantic City, the past week and are planning to stay next week, after which they will spend a few days at West Chester before Mr. Clattenburg and Miss Bean leave for Quincy. Mr. Clattenburg has been engaged to preach at the Church of the Good Shepherd, Rosemont, Penna., during August, consequently it is with regret that his former parishioners at St. Chrysostom's will learn that they will not be able to greet him on a Sunday.

Rev. and Mrs. Frederick H. Steenstra and sons Edward and Walter are leaving Monday for Robbinston, Maine where they will spend the month of August with Mr. Steenstra's, mother, Mrs. Peter Henry Steenstra.

Mr. and Mrs. C. F. West are spending two weeks, at Mountain View Farm, Lake Winnepesaukee, New Hampshire.

Mrs. Mertie A. wife, of Gilbert C. Shunk and a well known resident of Wollaston passed away at her home 310 Safford street on Monday after an illness of several weeks duration. Mrs. Shunk was well known in Wollaston through her husband who has conducted the local news depot for a number of years. She was a most estimable lady and her family has the sympathy of a large circle of friends in their loss. She leaves a husband, her son having died several years ago. Funeral services were held from her late home Wednesday at 2 o'clock.

Mrs. E. E. Hoxie who fell down stairs the night of July 7th was more seriously hurt than was at first supposed. The X-ray showed the right arm to be broken at the wrist and elbow. She was taken to the New England Deaconess Hospital but is now at home and getting along as well as could be expected.

Mr. and Mrs. Frank J. Bennett of Wollaston returned Saturday from a vacation spent in Maine.

Rev. Wiliam J. Heath supplied the pulpit of the Wollaston M. E. church on Sunday in the absence of the pastor Rev. Wesley Wiggin. Mr. Heath was the pastor in this church for six years

Frank J. Shay of Wollaston, one of the representatives of Berry Bros., dealers in paints and varnishes is having his annual vacation. Frank is on the road the greater part of the year and thinks that the best place to spend his vacation is at home getting acquainted with his family.

Postal cards have been received from William Patterson the Wollaston florist from the top of Mt. Kearsarge, N. H., which report him as enjoying the mountain scenery.

NOT TO DREDGE.

The directors of the Port of Boston, Thursday voted to reject all bids offered for the proposed dredging of the channel at Wollaston. No explanation is offered in explanation of this action on the part of the directors.

The legislature appropriated $6,000 for this work, this year, under chapter 130.

ATLANTIC

Mrs. Luther Milton Bradbury of 23 Kent street, is spending a pleasant vacation at Nova Scotia and Prince Edward Island.

John Welch, the popular postman on the Atlantic route, has returned from New Hampshire where he has been spending his vacation.

The work of grading the grounds of the Montclair school was begun this week.

Mrs. H. G. Beeman and children of Botolph street are spending a month in Rhode Island, Mr. Beeman going down the latter part of each week.

Charles J. O'Malley of Botolph street who was injured in the car accident near Nantasket beach a few weeks ago is still confined to his bed. He is getting along as well as can be expected, but it will be some time yet before he will be able to be around again

Mr. Smith, janitor of the Quincy school who had the misfortune to fall 20 feet from a beam on the building last week has the sympathy of his many friends Mr. Smith was badly bruised and shaken up. It is remarkable that his injuries were not more serious.

Mr. and Mrs. John W. Granahan of Newbury avenue and daughters are at Harpswell, Maine, for two weeks.

Miss Ruth W. Bean of Atlantic street is expected home about August 7th Miss Bean has been with the Rev. Albert Edwin Clattenburgs at Devil's Lake, North Dakota since last fall and is now with them at Atlantic City, New Jersey

Mrs. Morgan J. Walker of 66 Brook street opens her home today for the Saturday neighborhood food sale, under the auspices of the Woman's Guild of St. Chrysostom's church. The proceeds are for the parish house fund. Next Saturday the sale will be held at the home of Mrs. Hattie Gurney, 340 Beale street.

Rev. William H. McGlauflin, D. D., general superintendent of the Universalist Church and fiance of Miss Alice Gertrude Coe, is spending a few days with Mrs. C. L. Coe of Billings street.

Mr. and Mrs. Cecil Marble of Squantum street have returned from a visit in Maine.

Mrs. John Murray of Faxon road started Thursday for a three weeks' visit at her old home at Prince Edward Island.

Mrs. William F. Cummings is on a short vacation in Bristol, N. H.

Miss Laura Bean of Billings street returned Thursday from a two weeks' vacation spent at Beachwood, Maine.

Miss Beulah F. Reed of Squantum street who taught in a private kindergarden in Cambridge previous to coming to Atlantic is finding a demand for such work here.

Mrs. T. W. Davison of Billings street spent the week with relatives in Clinton.

Fred Adams of Edwin street has returned from a vacation spent in Castine, Maine.

Dr. Edward P. Adams who has been visiting his brother in Atlantic has gone on a short vacation. On his return he will start his practice in the west.

Mrs. L. T. Gurney and two children Marion and Harold is visiting relatives at Penobscot Bay, Maine.

Mrs. John Murray, who has for some time occupied the store in Music hall block, moved this week into the store recently vacated by Branschied & Marten.

Mr. Kenneth Blake and J. H. Houston spent the week end with Mr. and Mrs. Walter Blake at Sand Hill,Scituate.

Mrs. Annie Glover has gone to Manchester-by-the-Sea for a two weeks' vacation.

Miss Martha Jenkins of Billings street has gone to North Conway, N. H., for the summer.

Mrs. William Noble and children of Glover place are visiting with relatives in Nova Scotia.

The chorus of the Atlantic Memorial church will close their year's work next Sunday.

Mr. and Mrs. Geeorge L. Cheney and family left for Philadelphia last Saturday.

Mr. and Mrs. Edward Burkhardt, nee Corinna Wilde, of Billings street, are receiving congratulations in the birth of a son, born Thursday, July eighteenth. The little boy has been named Roger Frederick after his two grandfathers.

Mrs. Levina R. Holbrook of Holbrook avenue is making arrangements to spend two weeks in August in Brooklyn, where she will be the guest of her sister, Mrs. Martha Wilson and her niece, Mrs. Charles Short.

Miss Celia Halloran is at the Brookside hotel, Hudson, N. H., for the summer.

Miss Lilliam Sleep is spending her vacation at Hudson, N. H.

Mr. Walter Burke of Billings road has gone to work for Branscheid and Marten attending their new soda fountain, which has already become so popular in Atlantic.

MONTCLAIR.

Mrs. Dana Dicey of Montclair is entertaining her aunt from Maine.

Silas Young of Orleans, is ill at the home of his brother E. F. Young of Eliot avenue, Bellevue Park.

Miss Gertrude Whalen of John street Montclair is spending her vacation with Mr. and Mrs. Edward Duffy of Dorchester.

The Royal Daughters of the Wollaston M. E. church received a card from Miss A. M. Merrill who is spending her vacation in New Hampshire.

A surprise party was tendered Olin A. Holbrook of Holbrook road, Bellevue park Saturday evening in honor of his birthday. A pleasant evening was enjoyed. Ices were served.

Mr. and Mrs. John Ross of Division street, Montclair are receiving congratulations on the birth of a daughter born Saturday morning. Mr. and Mrs. Ross have six other girls.

SOUTH QUINCY

Rev. C. C. Tilley of Damarscotta, Maine, has accepted a call to the pastorate of the Calvary Baptist church and will begin his labors about the middle of September.

With Mulhern pitching in rare form, West Quincy defeated South Quincy on the Water street grounds Saturday by a score of 6 to 2. A large number of rooters from the west section of the city witnessed the contest and there was great jubilation when the team for which they were shouting won out.

Rev. A. M. Thompson, pastor of the First U. P. Church left on Tuesday July 23rd to take his vacation. He goes to Windsor, Nova Scotia. During his absence the pulpit will be supplied August 4, 11, and 18 by the Rev. J. W. M. Crawford of Windsor, N. S. There will be no service July 28th.

HOUGHS NECK

A large number attended the salad and bean supper of the Houghs Neck Ladies' Catholic club, held Saturday evening in Associates hall. The supper was in order from 6.30 to 8.30 o'clock.

Ex-representative Theodore Glynn of Roxbury has taken possession of the Arthur cottage on Babcock street for the remainder of the summer.

Bertram Tobin of Rock Island road is entertaining Leslie Waite of Bangor, Maine.

Edward J. Dever and family of Roxbury have arrived at their summer home on Manet avenue.

John Powers and family of Roxbury are domiciled at the Violet cottage on Winnepeg avenue.

William J. Shea and family of Charlestown have taken a cottage on Crosby street for the summer.

George Dimmock of Esther cottage Manet avenue, has been entertaining John Mulrenwan of Jamaica Plain.

John West of New York city is with Wallace Higgins on Bay View avenue for the summer.

Patrick W. Jordan and family of Roxbury are living in the Periwinkle cottage on Parkhurst street.

Daniel Hannon of Dorchester is spending a few days with William Corcoran of Taber street.

Mr. and Mrs. Hiram Darrow of Bay View avenue are entertaining Mrs. Mary Magee of Wallingford, Conn.

William Davern of Roxbury spent the week end with his uncle, John McCabe of Babcock street.

Joseph R. Moody and family of Dorchester have taken a cottage on Nut Island avenue.

Complaint was made to the police Tuesday that a dog which had been acting queerly had bitten two children at Houghs Neck. The dog, a spaniel, was owned by Jacob Nolund of Stoughton street. It was reported at the City Clerk's office that Joseph Kiley the 4 year old son of James Kiley of Houghs Neck was the boy bitten but the name of the little girl could not be learned. Late in the afternoon dog officer Gordon was sent down after the animal and killed him. No serious effects are anticipated from the bites as it is not thought that the dog had the rabbies.

Miss Jennie W. Boutilier of Rock Island road, has returned from Melrose, where she spent two weeks with her aunt, Mrs. Madeline Corse.

Daniel Mahoney and family of Dorchester have taken the Bellevue cottage for the remainder of the summer.

Mr. and Mrs. George E. Tufts and family of Roxbury are occupying a cottage on River road.

V. E. Pratt and family of Dorchester will spend the remainder of the summer at the Ruth cottage on Bay View avenue.

George E. Stanford of Dorchester, and family are in a cottage on Bell street.

Mr. and Mrs. John Dimmock of the Esther cottage, Manet avenue, entertained a number of friends Tuesday.

Mrs. Belle Brown, of Somerville, has returned home, after spending a few days with Mr. and Mrs. Walter H. Sturgis of Rock Island road.

Miss Colomba Davern of Roxbury, is visiting her aunt, Mrs. John McCabe of Babcock street.

Joseph R. Moody and family of Brockton have taken a cottage on Nut Island avenue.

Daniel Hannon of South Boston is spending a few days with William Corcoran of Taber street.

Miss E. A. Duggan of Dorchester, is at the Clinton cottage for the rest of the summer.

Benjamin Beale and family of Dorchester are at the Emily cottage on Babcock street for the remainder of the summer.

Walter F. Winston of Jamaica Plain is spending a few days with friends on Newton street.

Miss Margaret Moorehead of Clinton has returned home after spending a week with relatives on Winthrop street.

WEST QUINCY

Mrs. D. Humphrey MacNeil and son Robert of West Quincy have gone to North Easton to visit Mrs. MacNeil's mother, Mrs. Birney.

George Reinhalter and Thomas O'Brien of West Quincy have gone to Holbrook for the weeks' end.

A large and enthusiastic crowd of youngsters attended the second of the series of athletic events at the Ward Four Playgrounds Thursday afternoon.

The friends of Ex-Councilman John J. McDevitt of Ward Four desire him to be a candidate for senator on the democratic ticket from the First Norfolk district against Roger Wolcott of Milton.

A souvenir postal received from Councilman Edward J. Sandberg this morning says that he is having a grand time in Stockholm. He writes that he met his old friend ex-Governor Guild in Stockholm, who had just arrived from St. Petersburg, on his way home. The Ex-Governor he says was being much entertained by royalty in Stockholm, and that he inquired after several of his Quincy friends.

Mrs. George Thayer of Crescent street is visiting relatives at Bangor, Me.

Miss Annie Z. White of Copeland street and Miss Catherine Hussey of the Parkway are spending the vacation season in Portland, Me.

Miss Marietta Larkin of Woburn is the guest of her sister, Mrs. George Fayey of Washington street.

Mrs. Emma Lark of Brewers corner returned home from the Quincy Hospital last week much improved in health.

Miss Effie Emelia Eskola, a noted pianist from Fitchburg arrived in Quincy Tuesday afternoon, and will spend a week with Rev. and Mrs. Lillback. She is a cousin of Mr. Lillbach. The young lady who is only sixteen years old is a pianist of considerable ability and will contribute of her skill and genius at the church entertainment, Thursday evening.

Misses Euna and Dorothy Doble of the Parkway and Misses Emily and Lucy Moyle of Quincy Adams are guests at Crescent Inn, White Horse beach, Manomet.

Mr. and Mrs. John Ellis Williams of Barry street returned Saturday from Rangeley Lakes, Rangeley, Maine, where they have been spending the past two weeks.

Miss Cassandana Thayer returned the first of the week from Milford where she has been the guest of Mrs. Frederick Arthur Gould.

Emerson Clark of Farmington, Illinois was in town this week calling on relatives and friends.

Mrs. Bessie Thayer of Crescent street left Friday for Monson, Maine, where she will be the guest of Mrs. Rose Thomas for several weeks.

SQUANTUM.

A pleasant surprise was given C. E. Carlson, president of the Squantum Improvement Association, at his handsome new bungalow on Huckins avenue, Wednesday evening. It was his birthday anniversary and Mrs. Carlson and a number of neighbors joined in a delightful evening in his honor. Mr. Carlson blushingly confessed to "twenty-seven" years but just how many more he refused to say. Refreshments were served and a most enjoyable evening passed by those present. The guests included: Mr. and Mrs. William A. Reed, Mr. and Mrs. John R. Nelson, Mr. and Mrs. Gustave Wunderlich, Miss Catherine Grady, Mr. and Mrs. J. D. Upling, Master Joseph Upling, Mr. and Mrs. William H. Harvey and Mr. and Mrs. George Morrill. A special guest of the evening was Mr. J. H. Miller of Havana, who is a guest at the Carlson's home.

Miss Phyllis Bostwick, a talented young actress and a daughter of Mr. and Mrs. Perley Bostwick of Brunswik street, left Thursday for New York city where she will be the guest of Mr. and Mrs. Louis Stern. Miss Bostwick toured the east and south last season as leading lady of the "Seven Day" company. Her success on the dramatic stage has been most flattering and her many Squantum friends wish her every success in this season's work. She will remain in New York until her season's work begins.

Mrs. J. O. Shaw and son of New York are the guests of Mr. and Mrs. Fred Lovejoy at their new summer home here.

Mrs. Louise Holt has returned from Fitchburg after a three weeks' visit.

Mrs. Herbert A. Smith of Wedgewood street was at Leominster Friday attending the funeral of the infant son of her brother, Harry S. Shumway.

The second assembly at the Squantum Inn was held Saturday night, with forty couples present. Ahearn's orchestra of Boston, furnished music Those in charge of the affair were: Robert Adams, Edward Carlson, James Allen and Joseph Allen. The next assembly will be August 3d.

Four handsome motor boats have been added to the flotilla of Squantum yachts of which there is now a fleet of about 25. The demands of a yacht club are greatly felt and some means of securing a landing float are being talked earnestly among the yachtsmen. J. H. Jepson has just received a handsome 25-foot cabin boat from Pawtucket, R. I., and it is anchored off his bungalow on Bayside road. Peter Curley has moved his 28-foot open boat from South Boston to an anchorage off the Curley cottage on Bayside road. T. J. Harper has a fine 28-foot cabin boat which he has just added to the Squantum fleet of power boats. Harry Bickford has moved his fine cruising motor boat from Beachmont to Squantum and is getting it ready for some cruising this summer.

Mr. and Mrs. J. H. Sumner of Agawam street are entertaining Mr. and Mrs. C. W. Sumner and their two children, Charles and Gertrude of Jersey City at their summer cottage for two weeks.

Miss Muriel Frank is the guest of her sister, Mrs. Arthur Brigham at the Brigham bungalow on Bayside road.

The rains of the past week have done a wonderful work for gardens of this section and some of the finest crops of garden vegetables ever raised by Squantum people are about to be harvested.

President C. E. Carlson of the Squantum Improvement association has sent every member two application cards for new members in an effort to increase the membership of the association from its present number of 90 to 150 or more.

Complaints have been made that the 10.25 car from Neponset has not been waiting for the 10.35 train from Boston nights. The matter has been taken up by the street car committee of the Squantum Improvement association in an effort to have Superintendent Gammons hold this car as it means a great improvement in the night service to Squantum.

Mrs. Johansson, Gladstone street was surprised at her home Monday when thirty ladies of the sewing society of the Swedish Lutheran church gathered in celebration of her sixtieth birthday. They arrived at 2.30 each one bringing a basket lunch which they later enjoyed. The affair was a most enjoyable one and many happy remeniscences were recalled. Mrs. Johansson was the recipient of a purse of sixty dollars and many other gifts. The house was prettily decorated with Japanese lanterns and flags.

Mr. Johansson is pastor of the Swedish Lutheran church.

Mrs. Marie Braun and Mrs. Eliza Schulz of Roxbury are guests at the Wunderlich bungalow, Bellevue road.

Mrs. J. R. Pratt and her sister Mrs. Ackley of New York have arrived at their summer home on Squantum street.

Mrs. Charles Ramsdell of Somerville is the guest of Mrs. Hiram Morse, Bellevue road.

Mrs. Burchall and Miss Selma Burchall of Chicago have left for their home after enjoying a two weeks visit at the bungalow of Mr. James Hagan.

Ten ladies of the Prospect Hill church of Somerville were entertained by Mrs. C. H. Singleton at her bungalow on Bay street.

Mr. Savage of Newton Highlands has been the guest of Mr. and Mrs. Ray Huntsman at their summer cottage on Bay street.

George W. Wales of Boston has bought the Berghaus cottage on Bellevue road and will become a year-round resident of Squantum.

Mr. and Mrs. Charles A. Day of South Manchester, Ct., have returned home after a visit with Mr. and Mrs. W. N. Kenyon and Mr. and Mrs. E. A. Whitehead at the Kenyon cottage on Bayside road.

A movement is on foot among owners of motor boats along the Quincy water front to dredge a deep water channel for their boats to a landing along Bayside road.

MELROSE TAX RATE.

The tax rate of Melrose will remain the same as last year, $20.40, despite the finding of $625,000 worth of additional taxable property. The latter is offset by an increase in state tax and municipal budget amounting to $10,800.

The total amount to be raised by taxation this year will be $364,000. The valuation of buildings is placed at $9,452,650, an increase of $298,000, and of land at $5,757,150, the same as in the previous year. Personal property is set at $2,211,000, making a total assessed valuation of $17,420,800. Population shows an increase of 134 at 16,250.



It costs less than bottled spring water

LIPTON'S TEA

GOES FARTHEST FOR THE MONEY

PARK AND DOWNS.

Mrs. John Fratus of Norfolk Downs has returned from Beverly where she spent a few days.

Mrs. Ambrose Poland of Glover avenue is in Maine for a two weeks' visit with her mother.

Miss Constance Larkin of Norfolk Downs went Thursday to Holyoke to visit her aunt for two weeks.

Mrs. George H. Penfield of Beach street was the guest this week of Mrs. James White of Winthrop. Mrs. White was a former Wollaston resident.

Mrs. Ida Magee and Miss Sarah Smith, both of Berlin street, left this week for Montreal where they will enjoy a summer vacation.

Misses Marion and Helen Farwell of Briggs street, Wollaston are registered for the summer at Hotel Northfield, East Northfield.

The Wollaston Yacht club hold an outing Sunday. It is planned to visit Weymouth back river where a clam bake dinner will be served.

Mrs. Rachel P. Winship and Granville W. Winship of East Elm avenue, have returned from South Windham, Maine where they spent a week with their son and brother Howard E. Winship.

Miss Lilla M. Forsythe of

The Quincy Patriot

SATURDAY, JULY 27, 1912

WEEKLY ALMANAC.	Sun Rises	Sets	Full Sea Morn.	Eve	Moon Sets
Sat'day, July 27,	4.32	7.49	10.30	10.15	2.31 A.M
Sunday, " 28,	4.33	7.48	11.00	11.00	Rises
Monday, " 29,	4.34	7.07	11.45	11.45	7.55 P.M.
Tuesday, " 30,	4.35	7.06	12.00	12.15	8.16 "
Wednesd'y, " 31,	4.36	7.05	12.30	12.45	8.37 "
Thursday, Aug 1,	4.37	7.04	1.00	1.30	8.55 "
Friday, " 2,	4.38	7.03	1.45	2.00	9.14 "

Full Moon, July 28, 11.28 P. M.

With the vote estimated so close in the new Fourteenth district, neither of the congressional candidates will have a cinch this year.

The average citizen would like to know what the legislature would or could accomplish after its special session costing the tax payers something like $50,000.

Maxim plans to invent a warship that will sink to the level of its decks. It does not require much ingenuity to provide a means of sending one completely under the waves.

Marvellous. The state board of arbitration has discovered that the strike breakers "knocked down" fares. Horrible. Who ever heard of such a thing before?

Those frequent disturbances at Houghs Neck are getting to lose some of their originality. Severe punishment meted out to some of the offenders would tame the desire of others with similar ambitions.

Candidate Wilson has retired to the tall timbers to prepare his speech of acceptance. It is said he is to dwell upon the Lawrence strike. He should exercise care in this matter, considering that those right on the scene showed a remarkable ability to disagree upon the essential facts.

Here is a bit of evidence which failed to reach the state board of arbitration. A lady lost her pocketbook containing $50 and it was turned in by one of the new conductors. Should it be used for or against the candidate?

NOISY AUTOISTS.

Clamor for peace and quietude come from all sections of the country. The offender is the automobile driver who needlessly opens up his muffler or has a horn on his machine worse than a siren whistle. The howl for relief from these disturbers comes from all over the country. The agitation is not alone confined to Quincy. The objection is general. There should be some uniformity of whistles or horns attached to machines, with less relationship to the devil's fiddle. The opening up of machines at every little incline seems to be a sort of mania with some drivers. They either forget or have no regard for the rights of others. In the early morning hours, it is not pleasant to be awakened by a noise which makes one think that the day of judgment has come and they are either just making a sight seeing tour through Hades or else have arrived for an eternal stay Then again those uncalled for noises are a great annoyance to say nothing of being a menace to the comfort, convenience or even recovery of sick people. There is really no need of those outlandish noises. Auto parties who are out until two or three o'clock in the morning, have no excuse for raising such a commotion by increasing their power at every little rise that they are going to disturb people who need their rest at those hours. The Quincy police have taken steps to check this nuisance and they should be aided by every citizen in their work.

DEAD AND GONE.

Just as we were congratulating ourselves that Quincy, already rich in historic features, was about to add another to the collection, Mr. Griffin's cat gone went and died. The cat had two tails. They were two full fledged and husky tails capable of whisking around on both sides at the one time to drive away the pestiferous flies. But poor kitty gave up the ghost. Lacking an autopsy to determine the fact we are unable to say whether the nine lives were flicked out at one fell stroke or that one was dropped now and then until the last one was reached and then tabby departed. From a scientific standpoint it would have been important if this question had been settled.

It is only on occasions of this time that memory hearkens back to the days of P. T. Barnum. Only last week while kitty was in the full bloom of life and vigor and the exercise of its two appendages a circus was in the city. Yet no notice was taken to secure this wonderful specimen. If Barnum had been alive that cat would have been secured and if human skill or science could have done it, that cat would have been alive today. Thus coincident with the passage of the great show man we must bow to the inevitable and feel that his non-appearance on the scene robbed Quincy of another treasure. Maybe it could not be classed as historic, but then it would have been recalled to future ages that Quincy produced the "only two tailed cat in this great world, the wonder of the ages."

ARBITRATION BOARD REPORT

The report of the arbitration board of the elevated strike was just what was expected. No one with any intelligence and ability to guage the spirit of the times would have looked for anything different. As to the merits of the report there is little to say. It stands out plainly, squarely and speaks for itself. It requires no interpretation. It is of small moment as to who was the author. It is assumed that the board reached its conclusions after a fair and impartial hearing upon the subject and that its report would possess the same characteristics. The outburst of Mr. Barry who practically told one of the elevated witnesses that he was a liar and his further statement that he had private knowledge to support his charge do not enter into the matter at the present time.

Under the ruling of the board the striking car men have gained a victory. It is up to them to see that it is not an empty one. It is likewise pertinent that they should be calm and judicious in the moment of victory. They should use the greatest discretion and judgment and should be wary of the men who have hung back, for the past few weeks, dilly dallying with them, dodging the issue, but now that the state board has fixed by its report the responsibility, jumps into the ring with their enthusiastic "Me Too."

Those are the people whom the men should be careful of. The men should not let every grasping politician who has fed at the public crib of office and patronage for years to seize this opportunity to further intrench themselves in office as the alleged friend of the working man. The victors have a grave responsibility facing them.

The preacher who sent the Taft campaign fund $50, with the message, "I find things given in secret reach heaven, therefore I prefer my name remain obscure." certainly could not have had any idea of heavenly use being made of the money.

FOR GOD AND HIS WORD.

Rev. John Lillbach, pastor of the Finnish Congregational church, is a true example of what the christian minister should be to his people. He not only preaches to them the word of God from the pulpit, but preaches the word of man, the obedience to laws, respect of government, love of home, family, children and church which all tend to a greater, deeper and more fervid reverence and respect for God and his commandments. Going about in his quiet unostentatious way, Rev. Mr. Lillbach does a great deal of good, aiding his people in their reach for higher ideals. Just now he is devoting much time in the evening to lectures for the men on republican government, the Constitution of the United States and citizenship. Those men plan to become citizens of the United States and he is paving the way for them making it easy for them to understand our institutions, government, and schools and system so that when they take upon themselves the garb of citizenship they may be well qualified for that high privilege

Rev. Mr. Lillbach does not favor parties, entertainments, and the like in the church for which a fixed sum is charged so that a worldly profit may be figured from the affair being held in the House of God He plans to have socials and entertainments in his church but they will be open to all, and the mercenary side will be eliminated by the free will offering, but no one need feel debarred because of lack of the fixed price Rev. Mr. Lillbach has set a good example for his people

HANCOCK CEMETERY.

The observant citizen has nothing to feel proud of in the present condition of Hancock cemetery. This last resting place of the dead, containing the remains of many of the oldest dwellers of Quincy, has at the present day a neglected appearance. Old paper bags, scraps of paper, fruit boxes, and other rubbish, together with the winged remnants of some bird find resting place in this sacred spot. The grass over and along the sides of the graves has a ragged and unkempt appearance. Many of the older tombs show marks of the ravages of time and the elements. Taken as a whole the picture as presented by this hallowed ground, containing as it does, among other worthy citizens, the bones of the father of that splendid figure of Revolutionary times, John Hancock, is not creditable to the city.

Located as it is in the heart of the city, beneath the shadow of City Hall, with the sepulchre of the presidents across the street, this burial place has become a historic spot of Quincy. Day after day strangers are seen wandering among the tomb stones deciphering their markings.

Why is this last resting place of many of the leading citizens of Quincy, allowed to be neglected and forgotten? If there are no private available funds from which it can be kept in good condition, then no one would begrudge the small sum which the city might appropriate to make this burial ground presentable. It is a sacred duty which we owe the dead, and particularly the dead that lie here, to keep their eternal home looking at least half decent.

THE NAUGHTY BOYS.

The town of Flushing has had a disheartening experience in an attempt to do away with flies. Last season the Housewives' League offered prizes of base balls and bats for the greatest numbers of dead flies, and these were temptingly displayed in a show window. The swat-the-fly campaign proceeded with satisfaction on all sides. Flies in great quantities were exchanged for bats and balls, and the Housewives' League members felt themselves public benefactors

Early this season the good work was taken up again Mindful of the habit of flies in secreting themselves during the winter, the league offered prizes early in the hope of gathering in all the leftovers of last year and so reducing the new crop Soon dead flies in surprising numbers were being presented at headquarters, and moreover, housewives were being troubled unusually early with flies about their premises. Instead of growing freer from flies, Flushing seemed to have become their favorite haunting ground. They seemed to be in league with the boys coveting bats and balls.

A physician of the town got interested. He got suspicious. He started out on the still hunt to look into the fly situation He had been a boy himself, and he understood boy nature and the appeal of the bat and ball. And then Flushing's disheartening experience came to light Boys were engaging "systematically in the occupation of fly-culturists, setting boxes of spoiled meat in places where they would receive the strong rays of the sun, and rigging up fly-traps in the vicinity with the aid of netting and molasses." So they got good catches of dead flies, and incidentally Flushing got an enlarged fly crop through those that escaped. Ingenious, very, on the part of the boys, but the bounty system is likely to die a natural death in Flushing

A western paper tells how county boards and state legislatures have discovered that offering bounties on wolves' heads has led to dishonest trickery to get money from the public treasury. Instead of civic interest to rid the county of noxious animals, wolf-farming, as it is called, has actually become a thriving industry. When the price for the heads of full grown wolves has been greater than for cubs' heads, wolf cubs have been reared to maturity before being offered for reward.

The boys of Flushing have worked on the same plan. The bounty prize was too tempting. But fortunately there is an anti-fly crusade plan available, incapable of dishonesty and sure in results. It consists in preventing the breeding of flies by preserving scrupulous cleanliness within and without all premises in the city.—New Bedford Standard.

VANKEN AT PORTLAND.

The Vanken, the tiniest boat of the Boston Yacht club fleet now engaged in the cruise to the eastward, passed through the storm which crippled most of the boats, in safety, without any serious mishap.

The Vanken owned by Winslow Brothers of Quincy, is only an 18-foot knockabout.

In this contest with the elements she showed her metal and sea worthy qualities. She took the seas like an ocean liner and her duck outfit withstood every puff of the fierce wind which prevailed.

The only mishap she met with was the loss of the tender. She made Portland, Monday night at 9 o'clock. She could have gone right into the inner harbor but preferred to anchor under the shelter of Wood island.

On the cruise from Portsmouth, N. H., to Portland, Me., the fleet stretched out over a fine expanse of sea, a terrific storm.

The wind blew a hurricane and kicked up a mountainous sea. The yachts were scattered and carried away spars, sails and rigging, but one by one they limped into Portland where repairs were made and the cruise resumed today. The Vanken will continue the cruise.

The big sloop Early Dawn was dismasted early in the storm.

She was picked up by the auxiliary boat Vanessa, but the latter with her double burden was unable to make headway. The tow line parted, an end became entangled in the propeller and the Vanessa had to make for port.

The wireless stations all along the coast are tense to pick up any message from the missing yacht and her crew. She may have been picked up some of the big coastwise vessels.

R. E. Wilson, one of the owners and crew of the gallant little yacht, wrote a post card to Commodore Ira M. Whittemore of the Quincy Yacht Club. He told the Commodore that the little boat weathered the storm in good style, standing well up to the seas which she rode like a duck and her spar, canvas and rigging stood every test without a break.

The tender was the only loss he had to report. All were well, the boat was in good condition and they were ready to start out with the other boats and continue the cruise just as soon as the lame ducks had completed their repairs necessary for a continuance of sea service.

NEWLY WEDS SURPRISED.

Mr. and Mrs. Joseph M. Francis of 69 Goddard street were treated to a genuine surprise July 19th, when about thirty of the young people of the Epworth League of the Hall Place M. E. church surprised them at their home. The party met at Common street about 7.30 and proceeded to South Quincy where they were met by others and from there went to the home of Mr. and Mrs. Francis, who had been kept in ignorance of the plans of the young people and were being entertained at the time by Mr. Francis' sister.

After the greetings had been exchanged Miss Helen Martin fourth vice president of the Epworth League in a few well chosen words presented Mr. and Mrs. Francis with a beautiful carving set on behalf of the League. Mr. and Mrs. Francis both responded thanking the League and the young people for their kind remembrance. The evening was spent in playing games. Ice cream and cake were served by Miss Helen Martin and the evening passed pleasantly.

Mr. and Mrs. Francis were married June 26th at Somerville. They were both popular West Quincy people and have a host of friends. Mr. Francis has been president of the Epworth League for five consecutive years and Mrs. Francis is now third vice president having held other offices in the League as well. They have always been deeply interested in the work of the League and the church.

Mr. and Mrs. Francis are very grateful to their many friends for them many kindnesses to them.

A. O. H. CONVENTION.

Patrick J. Ferguson, the well known real estate dealer, county secretary of the Ancient Order of Hibernians and a prominent member of Division 5 of Quincy, has returned from the Hibernian convention recently held at Chicago. Mr. Ferguson was one of the three county delegates to the convention, the other two being county president James Slattery of Weymouth and county chaplain Rev. Fr. James Chittick of Hyde Park.

Everything was conducted in a most satisfactory manner at the convention and Mr. Ferguson declares that he was treated to the time of his life, for he never went through so many interesting experiences. The party before arriving at Chicago, made its first stop at Montreal, Canada. Here the delegates attended mass in a body and Mr. Ferguson reports that features of the services were the playing on the organ of "The Star Spangled Banner" and the playing and singing of Irish hymns. "It made one feel," continued the local delegate, "that he was renewing acquaintances on the Emerald Isle."

From there the party advanced to Toronto, thence to Detroit and finally to Chicago. Various points of interest were also visited during the stay at Chicago and a feature of the convention was the monster banquet, which closed the exercises.

Mr. Ferguson was loud in his praises of many things that had been adopted by the convention. He said that it was decided that no man who was a member of the socialist party could become a member of the Hibernians. Another step which he considered most progressive was the changing of the benefit period from thirteen weeks to a year. Heretofore a member of the A. O. H. who was sick has been allowed seven dollars per week for thirteen weeks. Under the action of the convention, he may now receive the same amount for a year, provided his sickness continues during that period.

Another action which Mr. Ferguson commended highly was that no Division will be allowed to hold meetings in a place where intoxicating liquors are sold or dispensed.

BASE BALL.

The Makarias and South Quincy teams of the Quincy City league will play at the Water Street grounds, this afternoon. The game will be called at 3.30 o'clock.

SQUANTUM IMPROVEMENT.

Enthusiastic endorsement of President C. E. Carlsons proposition of having a public landing on the Dorchester Bay side of Squantum was given by the members of the Squantum Improvement association at its meeting at the Squantum inn Tuesday night. President Carlson told of a conference he had with Harbor Master Crane of Quincy in which the latter said that $1,000 might be available for such a purpose. Several speakers voiced the sentiment that such a pier would be a fine thing for Squantum and that it might mean the opening of a boat line during the summer months between Squantum and Boston. The only objection to this was a fear expressed that a rough element might be brought to Squantum but it was the opinion of the majority of speakers that there were no attractions such as motion pictures and public dance halls in Squantum which would attract such an element and that there was little danger of a boat line being a détriment to the place.

President Carlson was instructed by a vote of the association to push the matter of securing a public landing place on the Dorchester Bay side. It was agreed that a boat line would mean much better express service from Boston and might mean better car service as with a competing line the Bay State Street railway might be more ready to make concessions and improve its service.

Many important matters were taken up at the meeting which was well attended. Eight new members were elected making the total membership now over 100. The new members are: T. F. Lovejoy, J. H. Lee, O. R. Ballou, W. O. Stack, John Rouzaut, George W. Wales, George H. Jones and Dr Chas. Rund.

C. H. Singleton, chairman of the Fourth of July Committee, said that $90 was collected for the celebration and that $19.43 remained unexpended. It was voted to make this the nucleus of a permanent Fourth of July fund.

President Carlson read a communication from Supt. Gammons of the Bay State street railway stating that the 10.25 P. M. car from Neponset would in the future wait for the 10.35 train out of South station every night.

The matter of a public dump and of caring for garbage was taken up and discussed. Messrs. Anderson, Watts and Jepson were made a committee to look up the garbage question.

It was voted that the health committee have a further conference with the Boston Board of Health regarding the abatement of the odor that comes from the glue works at Spectacle Island

It was voted that the matter of building a clubhouse was one which should be taken up by private subscription and by a separate organization outside of the Improvement association

The clubhouse committee was discharged. In the vote at a previous meeting as to the choice of clubhouses there were 20 votes for a yacht club, 14 for a year-round club and two for an assembly hall.

Ex-president Kenyon read a communication from the State Board of Health stating that money for mosquito extermination could not be spent in Squantum this year.

GRAND ARMY HEADQUARTERS.

Mayor Stone and City Solicitor McAnarney attended the meeting of Paul Revere Post G. A. R., Thursday evening for the purpose of explaining to the members of the post just what the agreement was in relation to the post being appointed custodians of the Adams Academy building.

As near as can be learned the hitch seems to be the inability on the part of the Post to meet the necessary expense of heating and janitor service. While the Post has a reserve fund for the care of sick and disabled it can not, and should not be used to pay rent for the headquarters.

The membership of the Post, through death, is rapidly growing smaller and it is not able to meet the expense that would be incurred should it take charge of the building.

The matter was thoroughly discussed Thursday evening and later a committee was appointed to confer with a like committee from kindred organizations relative to raising a fund by private subscription that shall insure the Post for at least five years, any expense to which it may be put for rentals, light, heat and janitors service. Another conference will be held with the Mayor and City Solicitor on this matter at an early date.

TWO TAIL KITTEN.

The kitten with the two tails, one of which was white and the other black, which only a week ago was the subject of much talk in Quincy is no more. The kitten was the property of Michael F. Griffin of 20 Summer street, who feels rather blue at the loss of his ten weeks' novelty.

The end came Wednesday forenoon. The kitten refused to eat the day previous and Mr. Griffin expected that something was about to happen. Everything was done in an effort to restore its health but it gradually became worse and the kitten which was considered nothing short of remarkable, also fat and apparently healthy, had passed into the realms of everlasting sleep.

PRICE—PAUL.

Sanford B. Price, son of Mr. and Mrs. Brewster Price of 127 Lincoln avenue, was married to Miss Elsie V. Paul, daughter of Mr. and Mrs. Josiah O. Paul of Charlestown, by Rev. J. A. Matheson, pastor of the First Presbyterian Church, at the manse, Thursday evening. They were unattended.

The newly married couple have gone to Cleveland, Ohio, where they will reside permanently. The groom is an elevator conductor and is 19 years of age, while his wife is one year his senior.

Q. Y. C. HOP.

The weekly hop of the Quincy Yacht club was held at the clubhouse Houghs Neck, Tuesday evening. A large number were present and many dancers were present for Dorchester, South Boston, Braintree and Weymouth.

Dancing was in order from 8 until 11 o'clock The hall was prettily decorated with flags and bunting entwined with colors of red, white and blue.

Music was by Weston's orchestra. Frappe was served during the evening. The committee in charge were George L. P. Tupper, Elmer F. Ricker and Andrew F. Burrill.

DOUBTFUL DISTRICT.

Maps of the State, divided into the new Congressional districts as adopted by the Legislature of 1912, have been issued.

The new Quincy-Brockton district, known as the Fourteenth, has a population of 209,300, which is 1,101 below the average of 210,401. It includes parts of four counties—Norfolk, Plymouth, Bristol and Suffolk.

The cities are Quincy and Brockton, and the towns of Milton, Hyde Park, Dedham, Westwood, Norwood, Canton, Randolph, Braintree, Weymouth, Holbrook, Avon, Stoughton, Sharon, Foxboro, Abington, Rockland, Whitman, East Bridgewater, West Bridgewater and Easton. "Bill" White of Mansfield is just outside, but his town makes quite a dent into the southern boundary.

Quincy was formerly in the 10th district, but the new 10th is the Boston-East Boston district, while Dorchester and South Boston are in the new 12th district. The new 16th, or Cape district, extends along the coast from Hull to Provincetown, and from Provincetown to Chatham, Falmouth and New Bedford on the South shore, also the islands of Dukes and Nantucket and it is below the average population.

The vote of the new Quincy-Brockton district for Governor at the last State election was:

	Frothingham	Foss
Quincy	2502	2209
Brockton	3619	3999
Braintree	655	475
Milton	896	433
Hyde Park	1220	1331
Dedham	736	730
Westwood	98	43
Norwood	564	557
Canton	351	424
Randolph	251	418
Weymouth	1089	1018
Holbrook	232	155
Avon	135	175
Stoughton	473	579
Sharon	270	143
Foxboro	334	210
Abington	308	510
Rockland	530	783
Whitman	613	634
East Bridgewater	251	222
West Bridgewater	146	106
Easton	394	406
Totals	15,667	15,560

The above figures show that the new Congressional district is pretty evenly divided, with only 107 plurality for the Republican candidate for Governor last fall in a total of 32,000 votes.

On the Congressional vote of 1910, the Republican candidates received 15,986 votes, and the Democratic candidates 14,546 votes, a Republican plurality in the district of 1,440.

The cities and towns of the new district were so scattered over the other districts in 1906 and 1908 that it is difficult to figure out just how they stood, but under those conditions it is a good guess that they produced a Republican plurality of 5,000 or thereabouts.

GROCERS' OUTING.

The Twentieth annual outing of the Old Colony Grocers, and Provision Dealers' Association will take place Wednesday, August 7, and Crescent Park, R. I., the scene of many former delightful gatherings has been selected as the mecca of the dealers when they forget for one day the trials and tribulations of business, the price of beef and other commodities, and the perennial fault finding of the star customer. A special train will convey the party to Fall River, scheduled to leave the several points as follows:

Leave Braintree at 8.16, South Braintree at 8.20, South Weymouth at 8.27, North Abington at 8.33, Abington at 8.38, Whitman at 8.45, due at Fall River Wharf, at 9.55 A. M.

On the return trip the train will leave Fall River Wharf at 7.00, East Bridgewater at 8.00, Whitman at 8.10, Abington at 8.15, North Abington at 8.20, South Weymouth at 8.25, South Braintree at 8.32, arriving at Braintree at 8.36 P. M.

A special train will leave North Abington for Hanover on the arrival of the special train from Fall River.

Upon arrival at Fall River wharf the large and seagoing steamer Warwick will be found in waiting licensed to carry 2,000 people.

After an invigorating sail of nearly two hours the party is due to arrive at Crescent Park. Upon arrival dinner for all who wish will be served in the commodious dining hall overlooking Providence River. This dining hall has seating capacity of 1,000 people. After dinner you will have time to visit the various attractions at the Park.

For the delightful sail down Naraganset Bay and around Newport Harbor going down the so-called West way and returning by the famous East passage to Fall River Line wharf at about 7 P. M. A full orchestra will be in attendance to furnish music. The committee in charge of the affair is A. W. Ames, of Rockland, chairman, Charles L. Keon, of North Abington, Oakes A. Bridgham, of South Braintree, treasurer, Nahum Reed, of Whitman, Henry W. Mansfield, of Braintree, secretary.

GRANITE CITY CLUB.

The first annual outing of the season of the Granite City club will be held on the evening of Wednesday August 7, at the Hotel Napoli Nantasket beach. The arrangements are in the hands of the entertainment committee who promises an enjoyable evening to those who participate. The plans as now outlined call for the club to leave its rooms in the Savings Bank building in the early evening, probably by 6.30 when an automobile trip will be taken through Weymouth, Cohasset and thence to the hotel where dinner will be served. After dinner the club will probably visit Paragon Park and the Bread and Cheese Inn at Cohasset on their return home. Members intending to participate should leave their names with the entertainment committee.

NORWEGIAN SOCIETY.

At the meeting of the Norwegian society, held Tuesday evening, in the Johnson building, an impromptu entertainment was furnished by a few members. Nels Lordengod made a hit with his many impersonations of various characters while T. Johnson was given rounds of applause for his violin selections. Tony Isaacson sang a number of solos which were favorably received while the concluding number on the program was a cello selection by Charles Ericson.

Refreshments were served at the close of the entertainment and the gathering dispersed after a most enjoyable meeting.

PROMOTED.

Two Quincy men figure in the Boston post office district in the changes ordered by Postmaster Edward E. Mansfield made necessary by the death of Isley M. Fogarty, for over 25 years superintendent of the Brookline office. The funeral of Mr. Fogarty was held Monday and immediately after Postmaster Mansfield announced the appointment of Joseph F. Eichorn, inspector of carriers routes, locally known as "roundsman."

The position made vacant by the promotion of Mr. Eichorn has been filled by the promotion of John F. Keegan, superintendent of the East Milton branch, and a former well-known Quincy boy, up to the time of his appointment to the position of superintendent at East Milton.

James F. Sweeney, chief clerk of the East Milton office has also been promoted to the position of superintendent made vacant by the promotion of Mr. Keegan. Mr. Sweeney is also a Quincy boy who recently successfully passed the examination and was admitted to the bar. He still makes his home in Quincy where he is well known being very prominent in Quincy lodge of Elks.

CITY EXPENDITURES.

The monthly statement of the City Auditor and Treasurer for June furnishes interesting reading for one who likes to dabble in figures. To the ordinary man however it is like reading a directory. That is it is interesting but changes the subject too often. The totals shown under the various heads in the Auditor's report are as follows: Budget, $485,903.68; loans $137,200; tax levy $359,242.11; receipts, $23,953.78; 1910 add transfers, $88,198.05; less transfers, $2,414.05; total, $1,092,803.57; expended, $580,443.79; balance $511,639.78.

The report of the treasurer shows the receipts from all sources to have been $1,006,036.04; expended $983,298.79; leaving a cash balance on hand of $82,737.25.

Cash on hand June 1, $81,543.91; receipts in June $114,183.70; June expenditures, $112,990.36; cash on hand July 1, $82,737.25.

POLICE REORGANIZATION.

The first steps toward the reorganization of the police department under the ordinance as amended by the City Council some few weeks were taken by Mayor Stone on Thursday. The police ordinance as it now stands provides for a Chief, Captain, Lieutenant, Inspector and two Sergeants. The difference from the old ordinance being that the offices of Captain, and Lieutenant are created.

It is proposed by Mayor Stone to make Inspector Daniel R. McKay a Captain, Sergt. Mark E. Hanson a Lieutenant, acting Inspector Goodhue an Inspector and Officer Larkin a Sergeant. Under a recent ruling by the Civil Service Commission Inspector McKay and Sergt. Hanson may be promoted without an examination. Officers Goodhue and Larkin however must take a non-competative examination.

On Thursday Mayor Stone notified the City Clerk that he had promoted Inspector Daniel R. McKay to Captain and Sergt. Mark E. Hanson Inspector said appointments to take effect immediately.

Under the ruling of the Civil Service Commission the officers promoted must take their advancement step by step, therefore it was necessary to first appoint Sergt. Hanson an Inspector. He qualified for that position and on Friday was advanced to the grade of Lieutenant.

Acting Inspector Goodhue has been notified to appear before the Civil Service Commission for examination for promotion to the office of Sergeant and then to Inspector and Officer Larkin to take the examination for promotion to the rank of Sergeant.

It will take some few days however before all of the details are completed and these men are installed into office.

When this is done the Mayor will have to fill some vacancies in the regular force by promotion from the reserve list and the vacancies in the reserve list by promotions from the list of special police. These promotions will all be made under the Civil Service rules.

WEDDING ANNIVERSARY.

About 25 relatives and friends attended the 15th wedding anniversary of Mr. and Mrs. Gustave Lundberg, which was observed Wednesday evening at their home on Albertina street. The evening was pleasantly spent and an enjoyable time was had by all.

The couple were the recipients of many useful gifts, among which was a handsome cut glass dish. The house and lawn were prettily decorated for the occasion with flags and Japanese lanterns.

Appropriate remarks were made by Ex-representative Harry S. Nichols, ex-councilman Otto Gelotte, Otto Peterson and William Ericson. Solos were rendered by Mrs. Peter Johnson and Mrs. John Lundberg of Dedham gave a number of piano selections.

Refreshments were served and the gathering dispersed shortly before midnight. Guests were present from Boston, Braintree, Weymouth and Dedham.

AUTO ACCIDENT.

Harry Fallon, 10 years, of 27 Island avenue, Houghs Neck, luckily escaped serious injuries shortly before seven o'clock, Wednesday evening, when he was pinned between two automobiles. The accident occurred near the junction of Sea street and Island avenue, where Brown's Bungalow dance hall is located.

One youngster, whose name could not be learned, got into the electric automobile, owned by Delcevare King, who happened to be at Norteman's Pavilion, dining with the members of the Board of Trade inspection party, and began to fool with the mechanism. Suddenly the machine started and did not stop until it struck another automobile about ten feet away in front of which young Fallon was standing. Fallon was held between the two cars until one of them was pushed away.

Fallon was more scared than injured, for when taken to his home and attended by a physician it was found he had not sustained any broken bones or internal injuries, although many bystanders thought he was seriously hurt.

The youngster who started the auto, took to his heels and escaped capture.

Children Cry
FOR FLETCHER'S
CASTORIA

LIBRARY TENDENCIES.

In libraries today the tendency is to allow the public free access to the books, according to the report of the Free Public Library Commission of Massachusetts. Where this is done readers enjoy the library more; they take out a greater number and variety of books; they learn much by wandering among the shelves and examining the books; they find the books that suit their taste, and they save work for the librarian by waiting on themselves. They often put back the books out of order, but some learn the method of arrangement, and in time put the books where they belong, and in the case of those who cannot learn the labor of putting the books in order is probably not greater than the labor of getting all the books for readers where access is not allowed. In large communities there may be a question as to the practicability of general access to the books, but in villages, where there is less danger of theft or mutilation, and where the librarian knows all the patrons, the benefits far outweigh the disadvantages. Of the libraries that adopt the plan, even in cities, few return to closed shelves.

It may be of interest to know how the libraries of the state stand as to open access. In the report blank sent out by the commission was the question: "Are the readers allowed to go freely to the shelves?" To this 253 libraries answer "yes"; 65 answer "no," and 60 describe some form of partial access to the shelves. Some of those answering "no" really allow partial access. In some cases readers are admitted on permission of the librarian, or part of the books are open to the public, or adults only have access, or the juvenile books only are open, or the privilege is granted only to certain people in the community, or only during certain hours It is a rather common practice, where shelves are not open, to leave the new books where the public may examine them. It may be necessary, under certain conditions, to allow readers to examine freely only the new books, but the obvious tendency of this is to concentrate attention upon these books, increase the demand for them and lessen the use of equally worthy books that are not under the eye of the public. An interesting device to bring before the public in time all the books is the plan originally adopted at Pittsfield. The books are placed in rotation on prominent shelves near the delivery desk. After a time these are put back in their own places and other books are put on these shelves. Thus, eventually, the whole library passes under the eye of the public. This plan has also met with success in other libraries, and might well be tried where the collection is not too large.

There is an increasing and gratifying tendency to allow each reader to take more than one book at a time. Many librarians and trustees have realized that a book idle on the shelves is an investment that is temporarily yielding no interest, is unused capital, and that only the volumes in actual use are serving a good end. Those that are idle might as well be non-existent during their period of idleness. The real value of a library to a community is measured by the amount of use that is made of it, not by the brave showing of volumes on the shelves. The rule of two books to a reader, only one being fiction, is a fairly general one, and moderate enough to work no injustice to other readers. Many add to this privilege the use of one or more magazines. In general, the smaller the population in proportion to the number of books, the more generous can be the library to each patron without depriving other readers. In fact, however, many libraries in small communities are least liberal in their privileges, often because it has been the custom to follow a rule established when the library was much smaller. In a majority of libraries one may take several books upon a subject of special study. Some libraries go further than this, and allow several books even for casual reading. Below is noted such libraries as have recently come to the commission's attention, with the number of volumes allowed to each reader:

Attleboro—Fiction, 2; non-fiction, 2.

Blackstone—Fiction, 1; non-fiction, unlimited.

Charlemont—Fiction, 1; non-fiction, 2 or 3.

Danvers—Fiction, 1; non-fiction, unlimited.

Dartmouth—Three books to a reader.

Fairhaven—Fiction, 1; current magazine, 1; non-fiction, unlimited.

Lexington—No limit, except on popular fiction.

Milton—No limit, except on new fiction.

Quincy—No limit, except on fiction and three-day magaizines.

Southbridge—Fiction, 1; non-fiction, "several."

Walpole—Fiction, 1 new and 1 old; non-fiction, unlimited.

Winchester—"Any reasonable number of either fiction or non-fiction, not new or in great demand."

Woburn—Fiction, 1; non-fiction, unlimited.

AUTO CHEMICAL WRECK.

The central fire station auto chemical was mixed up in a wreck, crashing into a telegraph pole, knocking down wires and the rear of the machine was considerably damaged while running to a fire at 1.30 P. M. Wednesday.

The machine was responding to a call from box 413 for a fire on Carlmark street, West Quincy. It had almost reached the top of the Nelson street hill when the power gave out and the machine commenced to back.

The emergency brake also proved ineffectual to check the downward course of the apparatus. Driver Edward Dillon was alone on the machine at the time. After the machine backed down hill about 15 feet, it crashed into the telegraph pole. Dillon escaped injury.

It required considerable time for Driver Dillon to fix the machine in running order so that it could proceed to the house by its own power.

The fire was in a pile of wood in front of a house on Carlmark street and was put out by the owners and neighbors, without much loss, before the fire apparatus arrived on the scene.

HISTORICAL ADDRESS.

The Rev. Dr. W. W. Dornan of Whitman will deliver the address at the service to be held at the Hanson Congregational church bi-centennial on August 4. This church was organized in 1746, being then in the west parish of Pembroke. The services at the church will be at 3 o'clock.

Dr. Dornan was former pastor of the United Presbyterian church of Quincy.

THE BRYANT & STRATTON COMMERCIAL SCHOOL

Persons desirous of becoming competent and successful Accountants, Book-keepers, Stenographers, Secretaries, or Commercial Teachers, with assurance of employment, will find in the

BRYANT & STRATTON
COMMERCIAL SCHOOL
BOSTON

Now located in its new school building, 334 Boylston Street, a most desirable opportunity for study and practice under the direction and supervision of a large corps of well known and experienced teachers.

Courses—General commercial course, Stenographic course, Secretarial course, Civil service course, Commercial teachers course.

Every possible requisite is afforded for personal safety, rapid progress, with cheerful and healthful surroundings.

This school does not employ agents, solicitors, canvasers or runners.

Persons who cannot call for personal interview may have printed information of terms and conditions by mail. Will reopen September 3d.

H. E. Hibbard, Principal, 334 Boylston Street, Boston.

Jy 13-3m

SUNDAY SERVICES

Eighth Sunday After Trinity

Church services inserted in this paper without charge, but none will be accepted to run until further order. A notice should be sent each week though it is but a renewal. Give subject and special services when possible. Let all churches be represented.

First Congregational Society (Unitarian) City Square—Rev. Adelbert L. Hudson, D. D., pastor. Address: Quincy. Telephone Quincy 1250. At Church study 9 A. M. to 1 P. M. except Saturday. Church closed during July and August.

First Church of Christ, Scientist—Quincy, Alpha Hall, cor. Hancock street and Cottage ave. Morning service and Sunday school at 10.45. Subject, "Truth." Golden Text; "He that speaketh truth sheweth forth righteousness." Prov. 12:17. Wednesday 7.45 P. M. a testimony and experience meeting. Reading room open from 3 to 5 P. M., week days, holidays excepted. All are welcome

First Universalist Church, Washington Street. Rev. Fannie E. Austin, pastor. Morning worship 10.30. Sermon by the pastor. Following this service the church will be closed during the month of August.

International Bible Students Association, (undenominational) New Colonial Hall, Hancock Building, Quincy Center. Divine services at 3 P. M. Lectures every Sunday on most important and interesting topics Lecture next Sunday by A. E. Spencer. Subject: "That which is perfect." 1 Cor. 13:10. Seats free. All are welcome. No collection.

Christ Church, Episcopal—Quincy, corner Elm street and Quincy avenue. Rev. Richard E. Armstrong, rector. Holy Communion at 8 o'clock. Morning prayer and sermon at 10.30. Evening service discontinued during July and August.

Hall Place M. E. Church—West Quincy Rev. T. C. Martin, pastor. Residence, 12 Hall place. Morning worship at 10.30. Sunday School at 12 M. Evening service at 7 P. M. A cordial welcome for all.

First Presbyterian Church— Corner Quincy and Water streets. Rev. James A. Matheson, minister. Telephone 1524 M. Morning worship at 10.30. Bible School and Men's class at 11.45. Y. P. S. C. E. service 6.15. Evening worship and praise at 7.00.

Calvary Baptist Church, Franklin street— Preaching 10.30. Sunday school 11.45. Evening Service at 7.

St. Chrysostom's Episcopal Church—Hancock street, Wollaston—Rev. Frederick H. Steenstra, rector, residence, the rectory, 523 Hancock street. 8 a.m. Holy Communion. 10.30 Holy Communion, Litany and sermon.

First M. E. Church—Wollaston, Corner Beale and Safford streets. Rev. Wesley Wiggin, pastor. Residence 52 Brook street, Telephone, Quincy 376-2. Miss Marion Nevers, Deaconess. 10.45, Morning worship with sermon by Rev. W. J. Heath. 12 M. Sunday School. Evening service at 7 o'clock conducted by J. A. Sedgwick.

Memorial Congregational Church—Atlantic. Rev. Thomas W. Davison, pastor. 10.45 morning worship. Sermon by the pastor, Music by the choir. Sunday school at 5 p. m. Prayer meeting Thursday at 7.45 p m.

CONTRACT AWARDED.

The Geneva, N. Y., Daily Times of Tuesday, contains the following article in which a Quincy man takes a prominent part:

"H. W. Phillips of Quincy, Mass., who has the city contract for the installation of the new intake to the municipal water supply system, is now here and has the work well under way. As practically all of the work in this contract is under water it is one of the most difficult contracts in connection with the entire improvements to the water system To do the work

The Quincy Patriot

SATURDAY, JULY 27, 1912

SINGLE COPIES 5 CENTS.
FOR SALE AT

The Patriot Office, Quincy.
Chapin's Periodical Store, Quincy.
H. P. Kittredge, City Square.
J. P. O'Brien, 38 Hancock St.
C. F. Carlson, near Quincy Depot.
L. A. Cook, Quincy Point.
H. H. I. Smith, Quincy Point.
Sprague & Hobart, Quincy Point.
Shunk's Periodical Store, Wollaston.
Thomas Gurney, Atlantic.
Branscheld & Martens Atlantic.
Branscheld & Martens, Norfolk Downs
Peter L. Litchfield, Quincy Adams.
E. H. Doble & Co. West Quincy.
Frank A. Skinner, Copeland,--Cross.
Mrs. Lark's Store, Brewer's Corner.
J. J. Hammers, East Milton.
South Terminal Station Boston.

Notes and Comments.

Col. Roosevelt must collect, through his local managers, the signatures of 1,000 Bay State voters before his name can appear on the ballots in this state as a candidate for the presidency.

—Perhaps some day we shall be able to buy a double- action furnace, says the Somerville Journal that will heat the house in cold weather and cool it in the summer time.

—Waltham is one of the happy cities, along with Medford, that is enjoying this year a reduction in the tax rate. As announced Wednesday morning the Waltham rate will be $15.90 or 50 cents less than last year.

—Over in Rhode Island, the street railway companies propose to end the practice of riding on the running boards—but entire commendation is reserved until it is discovered whether the remedy is wedging passengers between the seats or providing more cars.—New Bedford Standard.

—If the spruce bud moth destroys the fir trees of Maine as it is said it threatens to do, what will Santa Claus do for Christmas trees and what will the summer visitors do for fir pillows. The fir is a very humble tree, but it has its uses.

—The only way to get relief from tropical heat in New England in summer seems to be to have a destructive lightning storm first. The process is about as expensive as that described by Charles Lamb, who told how the ancient Chinese burned a house down every little while with a pig in it to get roast pork—till one day somebody remembered that it might not be essential to destroy a whole house to obtain the delicacy.—Brockton Enterprise.

—Are you one of the thousands who has saved up a few dollars and plans to spend it in the next few weeks on a vacation? If you are we wish you a season of joy, a coat of tan and great luck at fishing. Don't go away, though, if you owe the butcher, the baker or the candlestick maker. Give them their money, and if you haven't enough left to go on a trip then stay at home and get all the enjoyment you can out of restful idleness.—Mansfield News.

—This country depends largely on its emigrant population and when the day comes that this almost ceaseless flow of humanity shall be diverted to other countries then this great country will fall as rapidly as did ancient Rome. That it's not likely ever to happen, however, is my belief. There are too many good things to attract the old world to this free and enlightened republic for very many years yet to come.—Rockland Independent.

—A head-line in the Augusta, Ga., Chronicle explains the ingenuous position of the lawyer who was employed to engineer the obtaining of a pardon from Gov. Blease. It runs: "Sam Nichols Says He Made Deal in Good Faith, and Had No Idea He Was Trailed and Trapped by a Detective Until He Saw It in the Papers." The wickedness of Burns and his men must make their latest victims shudder.—New York Evening Post.

—A new regulation regarding the transportation of baggage has just gone into effect on some of the railroads, size as well as weight now being taken into consideration. Heretofore the limit for free transportation in connection with the regular passenger ticket was 250 pounds without regard to size, but under the new rule a trunk measuring more than 45 inches any one way is rated as excess baggage, no matter what it weighs, and an extra charge is made on it. Commercial travelers who are affected by the new rule say the women are responsible for its adoption, as wardrobe trunks are now being made large enough to accommodate the prevailing style of feminine headgear.—Milford Gazette.

—Change of climate is often beneficial, but in the majority of cases change of habit is more to be desired. Few men and women who live in society and the business world order their lives according to the laws of health. They eat too much, sleep too little, and "put their money into a bag with holes." The result is that they work too hard to gain that which is not bread, and are weary, not with well doing, but with the vain attempt to burn the candle at both ends and still make it last out the appointed time. Change of climate is often good for its own sake. but more often it is good because it breaks the routine of injurious habit and gives mind and body a chance to return to normal ways. Vicious people commonly know why they suffer, but the good often endure the penalty of broken law and do not know why . The nerves of a saint may cry out with pain that is self-inflicted. Change of climate is good, especially good when it is accompanied with a change of the climate of the mind which brings rest and peace where before were worry and vexation of spirit.—Christian Register.

PATENTS

PROCURED AND DEFENDED. Send model, drawing or photo. for expert search and free report. Free advice, how to obtain patents, trade marks, copyrights, etc., IN ALL COUNTRIES. *Business direct with Washington saves time, money and often the patent.* Patent and Infringement Practice Exclusively Write or come to us at 710 Eighth Street, near United States Patent Office, WASHINGTON, D. C.

CA·SNOW & CO.

W. Y. C. LADIES' DAY.

With bunting and banners flying merrily in the breeze and gates wide open the Wollaston Yacht club beckoned a welcome to the hundreds of guests who were entertained at the annual ladies' day on Saturday.

The members were bravely attired in natty yachting costume and left nothing undone that would add to the comfort and enjoyment of their guests.

Early in the afternoon the gentlemen and their fair friends began to assemble and by the time the boats were manned both of the broad piazzas were packed with a jolly crowd of large proportions.

The preparatory gun boomed its welcome signal across the water at 3.45 and five minutes later the signal for starting was given for the fleet parade.

Weather conditions were ideal with a comfortable temperature, a fair sky over head and a spanking off shore breeze that sent a dash of spray over the unwary one.

The boats made a pretty sight as they passed in review of the flagship, Sphinx, with Commodore E. A. Bean and his crew aboard, laying their course to the red spar buoy off Nut Island and returning to the club house.

Owing to the Interclub races at Winthrop some of the sailing yachts were absent but a large fleet of motor boats accommodated all those who desired to take the trip.

The exterior of the club house was handsomely decorated, bunting and yachting pennants being used in profusion. Conspicuous were the club ensign and a large shield emblazoned with the Wollaston initial.

The yachting arrangements were perfect, being in charge of the regatta committee consisting of Herbert C. Seymour, chairman Irving L. Blossom, and Harry Linnell.

During the afternoon Provost's orchestra rendered a selected program which added to the pleasure of the day and was especially appreciated by those who did not avail themselves of the sail.

At six o'clock the doors of the hall were thrown open and a hearty supper was served. The large crowd made it necessary for several relays and in all over 560 people were accommodated.

Although some were forced to await their turn at the table much was said in praise of the entertainment committee who labored unceasingly in their efforts to feed the large crowd.

The wants of the diners were deftly attended to by a corps of young ladies attractively attired in white and headed by Miss Irene Potterton.

They were Misses Ramona Metcalf, Annabel Marr, Gertrude Pletsch, Ethel Hatfield, Dorothy Kingsbury, Bertha Hanes and Clara Coombs.

Composing the entertainment committee were A. N. Potterton chairman, Charles Dill, George Sherman, John J. Joyce, Thomas H. Irving and Fred P. Hill.

The closing feature of the day came with the social dancing of the evening in which a large number of those present joined.

All of the progam's events proved most enjoyable and the club lived up to its well sustained reputation for open handed hospitality.

The yachts and their passengers included the following:

Flagship Sphinx—Commodore E. A. Bean; Ernest S. Woodsum, Miss Susan P. Rice, Mrs. Harry L. Linnell, Mrs. F. H. Raymond, Mrs. A. N. Potterton, Mr. and Mrs. Ford, Joseph Smith, Mrs. Elmer and children.

Corneta—Ex-Commodore Crosscup; F. W. A. Shultz, Fred Podbury, Leonard Etherington, Carl Whittemore, Weldemar Crosscup.

Eagle—I. L. Blossom captain; Mr. and Mrs. L. C. Morrill, Nelson Morrill, Herbert Merrill, Boyd Newcomb, Everett Hill, Albion Hill, Miss Emma Canney, Miss Florence Smith, Mr. and Mrs. George H. Wheeler, Mr. and Mrs. Percy Nicholson, Master Aubrey Nicholson, Mrs. F. Skinner, Clayton M. Skinner, Mrs. Frank Palmer, Miss Susan Flahive, Miss Fannie Thurston, Mr. Wade, Orell Titus, Harry Waldron, Mrs. Waite and family, Joseph Parker, Edwin Cox, Henry Pletch, A. E. Linnell, W. M. Burrell, Carl Flanders, Mrs. Joseph Barber, Mrs. W. M. Burrell, Miss M. L. Stone, Mrs. F. C. Butman, Mrs. H. W. Inman, Mrs. A. J. Podbury, Mrs. C. L. Gilliatt, Mrs. L. P. Salazar, H. H. Stone, W. V. Tripp.

Dorothy R.—Thomas Raiche captain; Mrs. Raiche, Miss Dorothy Raiche, J. McCormick, Miss Myra McCormick, Miss Mildred Podbury, Miss Breivegel, Miss E. Shay, Miss Velma Haskins, J. E. Walter, Miss Gertrude McIntyre.

Kingfisher—J. A. Fenno, captain; Mrs. Wayne, Mrs. Fish, Mrs. A. W. Ford, C. L. Fish, C. G. Wayne, A. W. Coldwell.

Mila—A. E. Kingsbury, captain; Frederick C. Fischer, Dr. M. W. Frieman, F. A. Leavitt, Miss Emma E. Stuart, Henry A. Chamberlain, Harvey W. Patridge, Miss Ada E. Moffitt, Miss Florence E. Moffitt, Miss Bertha Randall, Fred Kingsbury, L. E. White.

Dixie—R. Gordon Rourke, captain; Mr. and Mrs. John E. Luddy, Mrs. Gordon Rourke, Harold Parker, Miss Baumont, Mr. and Mrs. I. A. Franklin.

Claytonia, C. A. Pinkham, captain; Mrs. C. A. Pinkham, Mr. and Mrs. C. B. Kimball, Miss Alice W. L. Sherman, E. L. Durgin, Mrs. L. R. A. Farrell, Miss Nellie G. Bidwell, Mrs. A. L. Marr, Miss L. U. Marr, Webster Farrell, George H. Pinkham, Charles A. Sayward, Max Pinkham.

Evelyn—A. E. Phelps, captain; Mrs. A. E. Phelps, Edward Fish, Mr. and Mrs. Fargo.

Clee—L. P. Salazar captain; Miss Helen Ketchum, Miss Marie Lavery, Miss Marion Bolster, Miss Edna A. Thomas, Miss Lillian Gould, Miss Hattie M. Mitchell, Miss Helen Croucher, Miss Dorothy Lavery, Mrs. L. O. Hall, Mrs. A. L. Warner, Mrs. Eulalie Eccles.

Nautilus—Quincy A. Lothrop captain Mrs. Q. A. Lothrop, Miss Cladus Lothrop, Miss Agnes Gaffney, Mr. and Mrs. George Stebbins, Mr. and Mrs. R. M. Lothrop, Gilbert Lothrop, Mr. and Mrs. William Park, Laurence Smith.

Adelaide—Clarence L. Quimby, captain; Mrs. C. L. Quimby, Mr. and Mrs. William C. Clark, Master Coburn Clark, Mr. and Mrs. John Hildebrand.

June—Daniel C. Miller, captain; Mrs. D. C. Miller, Dr. E. R. Johnson, Master Charles Johnson, Master Junior Johnson, Leslie W. Miller.

Smelt—C. A. Hobbs, captain; Mrs. C. H. Hobbs, Miss Hibberts, Miss Burke, Mr. and Mrs. Waldron, Harry Waldron, Miss Eldridge, Orel Titus, Allie Hill, Frank Presbey.

Coot—E. B. White captain; Mr. and Mrs. O. H. Bates, Mr. and Mrs. W. H. Innes, Mr. and Mrs. H. Davis.

Launch—Representative W. J. Leslie captain; Mrs. John A. Leslie, Miss Ceita R. Johnson.

Gypsy, press boat—Harry B. McIntyre, captain; Mr. and Mrs. Charles Decker, Mrs. John T. Cavanaugh, Frank F. Prescott, Walter H. Cobb, A. W. Pierce, H. Macomber, J. Harry Hooper.

Cheyenne—John J. Joyce, captain; Mrs. Joyce, Miss Dorothy Joyce, Mr. and Mrs. A. G. Baker, Mr. and Mrs. F. B. Stiles, Mr. and Mrs. C. L. Wentworth, Mrs. H. G. McDonald, Miss E. C. Nixon, Miss Gwendolyn F. Ellis, Mrs. H. Kneeland Ellis, Jr., Mr. and Mrs. Ralph O. Critchett, Miss Inez A. McDonald, Mrs. Coldwell, Mrs. Horseman Miss Ruth Coldwell, Dr. and Mrs. R. H. Bussles, Mrs. William Smith, Mrs. Margaret Francis, Mrs. Irving and child, Mrs. Ethel Bean, Mrs. F. R. Bussler.

GRANTE CITY OUTING.

The annual personally conducted trip to Portland by a number of the members of the Granite City club was held Saturday. The party took the Saturday night boat for Portland arriving in the city in the early morning. After breakfast at the Congress Square hotel the party separated for a time some going to Peaks Island and others taking a trolley ride about the city under the personal guidance of Edward Graham, formerly of Quincy and a son of John R Graham one of Quincy's pioneer street railway men who is now president of practically all of the street railway lines in the state of Maine Mr. Graham holds a responsible position on the Portland division of his father's lines. Although it rained hard during the sight seeing trips they were none the less enjoyable. At 2 o'clock cars were taken for Scarborough, about half way to Old Orchard where an elegant shore dinner was served. Returning from dinner the party made the Congress Square their headquarters until time to take the night boat for home. It was exceedingly rough on the water during the night and the boat pitched and rolled considerable but as the Granite City boys are good sailors no one of the party experienced any touch of sea sickness. The boat was a little late in arriving in Boston but the party were able to reach Quincy in time for the days business.

The foregoing "fish story" of the trip was timidly handed into the office at an early hour this morning by one of the pilgrims, who looked as though therem ight be some need of revising the "yarn." If he was not sea sick, he was very "near it."

A passenger on the boat of undoubted integrity has announced that he is ready to either affirm or take oath, that while the Pilgrims were heroes, they would never under any form of disguise be taken for sailors.

The scene along the ships rail both coming and going is described as infinitely painful.

The way of the steamer was impeded from deck to deck by the hungry fish which followed not only in the wake, but fore and aft and all around. In fact they were doing a regular eight handed reel around the craft.

Two man eating sharps escorted the steamers to and from Boston Light to Casco Bay.

With this brief explanation the readers are privileged to digest as much of the highly colored effusion presented by the poet laureate of the Pilgrims, whose views and visions were discolored by constant gazing upon the "waters," as they deem advisable. However it is just as well to draw a veil over the whole incident and look for more G. Washington truthfulness on the next trip.

VACATION CLASSES.

The vacation classes under the direction of the Education committee of the Quincy Women's club opened at the clubhouse Friday, July 12.

About one hundred and fifty girls between the ages of ten and fifteen are enrolled. Miss Georgiana Waldron has charge of the sewing, ably assisted by Mrs. John Christiansen. Miss Laura West is the instructor in physical training assisted by Miss West and Miss Taylor as pianist.

The girls are given instruction in sewing, embroidery and gymnastics. On Tuesday all assembled in the large drawing-room to listen to a very interesting talk on "How to know and love the birds," by Mrs. Pfaffmann. This was illustrated by large. colored charts and proved very entertaining and instructive.

Friday morning Miss Purchase told the girls of the many ways in which the poor children of Boston are cared for and entertained in the hot weather.

The classes will continue on Tuesday and Friday mornings until August 16. Any one interested is assured a cordial welcome.

CURFEW LAW.

Enforcement of curfew laws is never easy, and Everett is likely to find a problem on its hands now, but there is no gainsaying the assertion that young boys and young girls on the streets late in the evening are reaching out for moral destruction. Anyone with his or her eyes open can get all the evidence necessary any evening.

The same probably applies to every city or town in which the Curfew law is in force. Many girls and boys seen on the streets of Quincy after nine o'clock at night, would hardly seem to muster past the required age. Still they are on the streets, and pretty late too. If the law cannot be enforced it would make the city documents less cumbersome by removing it. Law which cannot be enforced is worse than no law at all, because it creates a disregard for other regulations as well.

COMPENSATION ACT.

About 50,000 employes in this state are already covered by the provisions of the workingmen's compensation act. President Wallace B. Donham of the Insurance Association presented a brief statement of the growth of the association's business since its institution. He announced that while the law authorized it to borrow from the state treasury up to the amount of $100,000, subscriptions had come in so rapidly that the association had been enabled to start business without incurring any debt to the state.

The Massachusetts Employes Insurance Association is the general mutual company created by the workingmen's compensation act of last year. The law provided that the Governor should appoint a preliminary board of directors who were to serve until their successors should be chosen by ballot by the subscribers to the law. The members of the appointive board were unanimously continued in office at the election Monday.

FINNISH CONGREGATIONAL.

Rev. John Lillbach, pastor of the Finnish Congregational church is no laggard when it comes to working for the good of his people which in a great measure also means the good of the community.

Sunday the children of the church held an interesting service at 9.30 o'clock. Teachers read and told interestjng stories and Rev. Mr. Lillbach will deliver a seven minute talk to the young people.

The parents and other grown up friends of the children are beginning to realize the importance of those meetings. The meetings of this nature will be held at the close of the class work during the hot season so as to keep the interest of the teachers and scholars as well. In September the real Sunday school work will be resumed. At the morning service Sunday, the pastor spoke on discipline.

The Christian Endeavor society of the church met at 5 o'clock in the afternoon, when testimonies were given with Mr. William Huovinan in charge.

The general evening service took place at 7.30 P. M. Pastor Lillbach took his text from John 5:35. "He was the lamp that burneth and shineth; and ye was willing to rejoice for a season in his light." Main subject: "For a season only."

The new church orchestra rendered music for the first time, Mr. N. Wasteriner acting as a director. The choir and the male chorus also sang.

A Union meeting of Congregational churches was held in Norwood under the direction of Rev. A. H. Pingree. Mr. Pingree invited Rev. John Lillbach to make two addresses there Sunday, one in English and the other in the Finnish language.

Rev. Mr. Lillbach consented to do so, and with the choir of his church left Quincy Sunday afternoon at 3.10 o'clock and proceeded to Norwood, to deliver the addresses and return in time to deliver the evening service sermon from his own pulpit in Quincy at 7.45 o'clock. On Monday, Tuesday and Wednesday evenings of this week Rev. Mr. Lillbach will lecture to his countrymen on the constitution and republican form of government, instructing them in the duties of United States citizenship and what should be done to attain that desire.

LABOR PICNIC.

The first annual picnic of Labor League No. 8, of Quincy was held at New Downer Landing Saturday afternoon and evening, attended by fully 700 people and proved successful.

A base ball game between the Orients of Quincy and the Havilands of Roxbury was scheduled as the feature of the afternoon, but the latter failed to put in an appearance. A picked team, composed mostly of the old Bigelow players, was formed and played with the Orients, who won in a seven inning game by a score of 7 to 3.

Dancing was in order at the pavilion and refreshments were for sale on the grounds.

Shortly after six o'clock, the gathering was addressed in the dance hall by Miss Elizabeth Gurley Flynn, who spoke under the auspices of the Ettor and Giovanitti defense league and Robert B. Martin of Hyde Park, socialist candidate for lieutenant governor.

Miss Flynn received a great ovation. She talked for about a half hour. She said that the entire laboring class must become united in order to battle with the obstinate conditions of the present day.

The incarceration of Ettor and Giovanitti was an injustice. She spoke of the Laurence situation and told of the part the two imprisoned men took in a strike which will mean $15,000,000 of dollars to over 300,000 textile workers.

"We are fighting for principle declared Miss Flynn, and we intend to get it through an organized effort."

Mr. Martin confined himself mostly to political question and dealt at length with the street car men's strike in Boston, stating that it would have been settled long ago if those politicians who had posed as friends of the working class before election were consistent in adhering to their promises.

The meeting was presided over by Caleb F. Howard local president of the I. W. W. A set of resolutions was drawn up protesting against the imprisonment of Ettor and Giovanitti and demanding ,their immediate liberation.

The committee in charge included Philip Kapsis (chairman), David Boden, Abraham Weinhouse, Joseph Schwatz, Joseph Matkofski and Nathan Sternberg.

TROLLEY TRIP.

A very enjoyable and successful trolley ride to Paragon Park, Nantasket, was held by the Y. F. K. Girls, a well known organization of prominent young ladies of West Quincy, July 19th. Two special cars left West Quincy shortly after seven o'clock and 150 took the trip.

The cars were decorated with bunting and shakers and after three hours enjoyment of the delights and amusements at Paragon Park the party returned home, where arrival was made shortly after one o'clock Saturday morning. Those in the party included residents of Quincy, Dorchester, Ashmont, Mattapan, Weymouth, South Braintree, Randolph and Avon. The committee in charge was composed of Misses Leona Schatzl, Annie Ogle Lillian Donovan, Marion Pineo and Louise Curry.

BAY STATE POLITICS.

According to the latest reports, Congressman Samuel W. McCall of Winchester, notified Hon. Joseph Walker over the telephone that he is to be a candidate for the senatorial toga discarded by Senator W. Murray Crane. The contest on other places of the state ticket is just as lively as ever.

District Attorney Pelletier is an avowed candidate for the democratic nomination for governnor. He will open headquarters in the Pemberton building.

Col. Everett C. Benton, who is after the Republican nomination for Governor, declared yesterday he was in the fight to a finish.

"I want my friends to realize that I am in this contest to win and that I will not withdraw," he said. "At the present time the fight is between Joseph Walker and myself for the nomination, but the day after the caucuses it will be between the Republican nominee and the Democratic nominee.

"I am after Gov. Foss. I will get him if I am the nominee. If Joe Walker is the nominee I'll help him all I can to get him."

HARRY DRAKE SURPRISED.

The foremen of the W. L. Douglas Shoe Co. of Brockton made a call Saturday evening on one of their fellow foremen, Harry M. Drake, in honor of his recent marriage to Miss Marie Frances Gardner of Brooklyn, N. Y., at his summer home 220 Ocean avenue, North Weymouth.

The guests assembled at the Quincy station at 7.25 o'clock and were met and entertained by Thomas Doyle chairman of the reception committee.

Mr. Doyle had ten touring cars in readiness and the guests were taken around the city for a brief inspection before starting for North Weymouth.

Although the visit was a total surprise to Mr. and Mrs. Drake the reception committee had made all necessary arrangements for a pleasant evening.

Mr. and Mrs. Drake received the guests on their spacious veranda which was brilliantly lighted for the occasion with red, white, and blue lights and Chinese lanterns with Old Glory in the back ground, by the decorating committee, David Wolfe, William Hesselton and William Keeman, during Mr. Drakes absence uptown.

John J. Daly chairman of the Holbrook School committee was "Toastmaster" and to say that there were no dull moments was putting it mild.

Alice C. Allen of Brockton was the accompanist for the evening.

Vocal selections were rendered by Jen T. Daly, H. T. Drake, John Reilly, F. C. Kingman, Fred Wakeling, Mrs. H. M. Drake, Mrs. J. T. Daly, and Mrs. F. E. Drake, buck and wing dancing by Frank Supple of Roxbury, readings by John Clapp, John Maccurach, Frank Noel, John Danehy, Charles Tirrell and Howard Doane.

At about 10.30 o'clock the guests repaired to the dining room which had been put in readiness by the following refreshment committee: Edward Chandler, M. Williams, Mr. Tinkham, H. L. Whitcomb, B. Bartlett, Edward Clish, Charles W. Fuller and George Cower with the assistance of Caterer Williams of Brockton. During the intermission between the courses Peter Monaghan stepped forward and with wisely chosen and gracefully delivered words presented Mr. Drake with a beautiful silver service and tray suitably inscribed in behalf of his fellow foremen. Although stunned for a moment Mr. Drake responded briefly.

Mr. Monaghan then reminded Mrs. Drake that the assembled guests had also remembered her and he presented her with a mammoth bouquet of bridal roses and a basket of delicate sweets. Mrs. Drake assured the guests of her appreciation of the generous gifts and good wishes that were extended to both herself and her husband.

Remarks were made by ex-Mayor F. O. Bradford of Brockton, A. P. Starratt, F. J. McSherry, J. E. Doane, F. C. Sherburne, W. J. MacLean, F. E. Drake and Greene Eaton.

Mr. Drake is foreman of the W. L. Douglas No. 2 Making room and he is very popular with the different foremen in the various departments of the factory.

Before leaving the guests joined in the chorus "Now they are married, How happy they are," before starting for Brockton by way of Holbrook.

LARCENY OF FOWL.

Officer Haley of the Milton police went to Revere beach Monday night and arrested Arthur F. Moody for the alleged larceny of fowl from Clarence Hawledg of Milton. He was arraigned in ourt at Quincy on Tuesday and sent to the Massachusetts Reformatory.

Mr. Hawledg told the court that the young man was highly recommended to him as honest and free from bad habits, and that his parents lived in Augusta, Me.

The young man however turned out to be anything but honest, for one of the first things he did was to begin to kill off Mr. Hawledg's fowl which he sold to the neighbors saying that Mr. Hawledg had decided to give up keeping fowl. In all he gathered in $17. This method seemed a rather slow way to accumulate wealth so Moody took the family cow which he endeavored to sell to neighbors for $50. This was his undoing, for the neighbor becoming suspicious looked into the matter and learned the truth of the affair. Then it was that Moody grabbed a watch and skipped.

DIVORCE PETITIONS.

Mrs. Marion F. Cook of Weymouth, married only a litle more than a year, has begun action for a divorce in the court at Dedham, from her husband, Harry Cook of Weymouth. She says in her libel, filed, that her husband has been guilty of cruel and abusive treatment. They were married in Rockland, May 5, 1911, and lived at Weymouth.

She asks for the right to resume her maiden name of Marion F. Everett.

Annie L. Murphy of Weymouth has filed a divorce libel against her husband, Joseph W. Murphy of Boston. She alleges cruel and abusive treatment, commencing September 20, 1911. They were married at Weymouth, February 5, 1907.



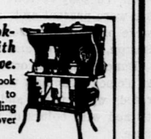
The New Perfection Oil Cook-stove
Suits Everybody

It suits the most exacting French chef. It suits the housewife. It is found in luxurious villas—in camps—in farms—in humble city homes. Everybody uses it; everybody likes it. It is the all-round stove for all the year round. It bakes, broils, roasts and toasts as well as a coal range. It is equipped with a special heating plate, and we sell the New Perfection oven, broiler, toaster, and pancake griddle—each specially designed for use with the

New Perfection
WICK BLUE FLAME
Oil Cook-stove

All dealers sell the stove. It is handsomely finished in nickel, with cabinet top, drop shelves, towel racks, etc. Long chimneys, enameled turquoise-blue. Made with 1, 2 or 3 burners.

Free Cook-Book with every stove. Cook-Book also given to anyone sending 5 cents to cover mailing cost.



STANDARD OIL COMPANY OF NEW YORK
NEW YORK CITY ALBANY, N. Y. BUFFALO, N. Y. BOSTON, MASS.

CANADIAN SPEECH.

Miss Mabel E. Adams, who made an extended auto trip through the lower Canadian Provinces last summer, has an interesting article in a New York magazine under the title "Canadian Speech to the New England Ear," in which she draws comparisons between the speech heard across the border and that heard on this side, to the advantage of the former. She says that the English heard in Nova Scotia and New Brunswick, class for class, arranged better than that heard in New England in enunciation, choice of words and grammatical accuracy.

"Never once in the provinces," says the writer "were our ears insulted by the blackguardly "See?" and "Sure" with which they were assailed with increasing frequency as we worked our way westward on our return."

As reasons for the alleged superiority of speech in the provinces, Miss Adams assigns the homogenity of the population and the disposition on the part of the Canadian people to conform to established standards in political, social and religious life. Such conformity, she asserts, "cannot but be reflected in a people's speech."

The article then proceeds as follows: "After homogenity and willingness to conform to standards, I place the blessed absence of the outrageous newspapers of our cities, with their abominable pictured stories, trying to be funny, and only succeeding in being disgusting, stories which put into printed form and help to preserve the crudest and worst faults of our venacular and aid to perpetuate our most senseless slang. I sincerely believe that the "funny" pictures of our daily papers depress the average of our daily speech more than our public schools can possibly raise it."

Miss Adams says that this Provincial superiority of speech does not persist after transplanting; that the Nova Scotia and New Brunswick children in our public elementary schools lose all trace of it in one term and that their parents at the end of a year cannot be distinguished from their Yankee neighbors.

Miss Adams is well known to Ledger readers, being a Quincy girl and a graduate of our High school. She is also a graduate of Radcliffe college and a teacher in the Horace Mann school of Boston. At present she is in Europe on a tour.

For several years Miss Adams represented Ward Three on the School Committee and on her removal from Quincy was succeeded by the present Chairman of the Board Mr. J. L. Miller who is also a trenchant writer.

FAVORABLE FOR QUINCY.

Some days ago Mayor Stone got into communication with Congressman Curley relative to the passage of the Naval appropriation bill, the Mayor's interest being that the Fore River Ship Building Co. might get the contract for one of the battleships proposed. The Mayor has received the following telegram from Congressman Curley:

Washington, D. C., July 19th, 1912.
Hon. E. R. Stone,

The meeting of the conferrees of House and Senate upon Naval Appropriation Bills, came to a close this evening it being found hopeless to agree upon the Battleship program A caucus of House Democrats will now be called to consider rescinding previous action as to Battleship. The situation is now distinctly favorable to your interest.

James M. Curley.

To this the Mayor replied:

Quincy, Mass., July 20, 1912.
Congressman James M. Curley, Washington, D. C.

Your telegram received. Thank you very much for the same. The citizens of Quincy will be pleased to know that situation is favorable.

Eugene R. Stone.

FLOATING HOSPITAL.

The Boston Floating hospital after its cruise in Boston bay, Saturday afternoon, sailed up around Quincy bay and came to anchor off Houghs Neck for a short time to give those on board a chance to view the beauties of Quincy and the surroundings.

This Saturday will be William B. Rice day, provided by Mrs. William B. Rice of Quincy, in memory of her husband.

MAIL SERVICES.

Postmaster Charles L. Hammond takes exceptions to the statement in the Ledger relative to the Squantum and Atlantic mail service between Quincy, Atlantic and Wollaston.

There is a direct mail service between Quincy and Atlantic. The Squantum mail is sent to Atlantic and pouched there for transmission to Quincy by train. The mail service from Atlantic to Quincy is at 12.41, 2.27 and 4.40 P. M.

The mail service from Quincy to Atlantic is at 7.08 A. M. and 2.19 P. M.

Wollaston gets the same service.

There is a mail bag sent to Wollaston at 7.30 P. M. which arrives after the closing of the office so that it is not delivered until the next morning.

QUINCY REAL ESTATE SALES.

Charles F. Adams 2d et al exs to George E. Durbeck, Bay Path, Norton road.

Charles F. Adams 2d et al exs to George E. Durbeck, Chickatabot road, Bay Path, Norton road.

Jacob Asnes to Assad Kurey, Main street.

John J. Avery to Hattie L. Burrell, Lowe street.

Charles C. Barton, et al trs, to William H. Reid, Babcock street.

Catherine L. Boyden et al to Irwin S. Pritchard, Huntington square.

Charles M. Bryant to George W. Mitchell, Beach street.

Hattie L. Burrell to Mary T. Avery, Lowe street.

Milton L. Conant to Clara M. Ellis, Atlantic.

Albert Crane trs. of Thomas Crane Public Library, Quincy, Spear street.

Dennis F. Crowley to John M. Scherer, Highland avenue.

James Doherty to Laura M. Holmes, Atherton street.

James Doherty to Laura M. Holmes, Merrymount road, Park lane.

Bernard G. Donaher to Patrick Fleming, Common street.

Wilton A. Dunham to Ida A. Candow, Adams Shore.

Wilton A. Dunham to John J. Rogan, Houghs Neck.

Wilton A. Dunham to Sadie E. Ridlon, Houghs Neck.

Wilton A. Dunham to Anna C. Moore, Houghs Neck.

Wilton A. Dunham to Jennie G. Warren, Adams Shore.

Wilton A. Dunham to Mary E. Gallagher, Houghs Neck.

Wilton A. Dunham to Minnie E. Faulds, Houghs Neck.

Wilton A. Dunham to Mary J. Richards, Houghs Neck.

Wilton A. Dunham to Margaret Dame, Houghs Neck.

Royal S. Eastman to Leroy M. Hill, Vassall street.

Minnie E. Faulds to Wilton A. Dunham, Houghs Neck.

Henry G. Fay to Eva J. K. Stoles, Marlboro street.

James C. Fraser to Catherine L. Boyden et al Huntington square.

Charles H. Harwood to Wilton A. Dunham, Weymouth street.

Ada T. Hayden to Adelaide Gregory, Standish road.

Ada T. Hayden to Mary J. Hogg, Standish road.

Ada T. Hayden to James H. Sumner, Agawam street.

John F. Hendrickson to Mathilda Hendrickson, Warwick street.

Carl A. Johnson et al to Florence L. Bentham, Granger street.

John H. Leary to Elizabeth J. DeYoung, Kittredge avenue.

Jennie Lewis to Leroy M. Hill, Billings road.

Edwin Menhinick to Julia F. Walsh, Liberty street.

Andrew Milne et al trs to Mary A. DeCoste, Euclid avenue.

Alice C. Noyes to John Roberts Squantum street, Holmes street.

Michael F. O'Brien et al to J. Warren Nightingale, Willard street, West street.

Anna B. Perkins tr to Christopher F. Brown, Conant road.

Elizabeth R. Reid et al to Thomas B. McKeagney, Babcock. street.

Alfred L. Simmons to S. Caro Simmons, Edison park.

Thomas Swithin et al trs to Charles C. Foster, Arnold street.

Raymond E. Thurston to Ida C. MacMulkin, Willow street.

Fred W. Wood et al trs to Mary Richards, Glover avenue.

MILTON REAL ESTATE SALES.

Henry B. Evans to Susie E. Erhard, Washington street.

Wesley M. Grant et al to Ellen C. Huckins, Granite place.

Ellen C. Huckins to Maude E. Fish, Granite place.

Adolf Nilson adm to Rachel Suain, Lincoln street.

Rachel Suain to Adolf Nilson et ux Lincoln street.

GREENLEAF BUILDING.

Of all the buildings in Quincy that have undergone alterations during the past few months, undoubtedly none have been more extensively improved upon than the block which was formerly known as the Greenleaf Hotel. From a plain, yet large and adequate hostelry, the largest by the way in the city, it has been changed to such a degree that it has become the mecca for many business and professional enterprises and presents a busy and up to date appearance.

Much of the credit for the improvements is due to the efficient work of Cavanaugh Brothers and the Martin Company of Boston, who have the contracts in hand. The first change was to convert the sleeping rooms on the first flight into offices. The old floors were all torn out and new hardwood floors have taken their places. These have been varnished to such an extent as to appeal to the eye in a most attractive manner.

That portion of the building on the first floor which was formerly used as a dining room has undergone great improvements and has been fitted up to date style. In addition large prism glass windows have been installed, which throw light almost equal to that furnished by nature itself. The first floor was lowered considerably so as to make the stores adjoining still more spacious, and thus be on the same grade as the sidewalks. The original dining room compartment is now being utilized for desks.

All the old doors were taken out and new ones, with large ground glass panels have been substituted. An elegant marble stairway has been placed in the front part of the building, to be used as entrance to the different offices up stairs, thereby taking the place of the old stairs which were in the rear of the building. The hardwood finishing have all been highly polished. Bay windows appear in the front of the building and when the work of straightening the building itself is completed, it is expected that the Greenleaf block will be about as good as any in the city.

The occupants are proud of the changes that have been made. Besides the improvements on the building, it is said by many that the change is bound to be conducive to business development as well, in this part of the city.

QUINCY CANDIDATES.

Ex-Representatives William R. Thomas and L. F. R. Langelier of Quincy are said to have an eye out for the Republican nomination for senator from this district.

Children Cry
FOR FLETCHER'S
CASTORIA

GRANITE OUTING.

The annual outing of the Granite Manufacturers association will be held this year, as for several years, at Bass Point. The date for the outing is Saturday, August 3. The manufacturers are planning for a grand time and judging from experiences of other years they will have it. Most of the party will go down by the morning boat, for a series of athletic sports have been arranged for their amusement. The main sport will as usual be a game of base ball between the married and single men and anyone seeking for the fine points of the game should see this one. Some of the plays would make the Red Sox blush with envy.

Shortly after noon the usual program calls for their assembling on the lawn in front of the hotel that their pictures may be taken. Dinner in one of the hotels will be served a little later.

A series of outdoor sports such as fat and lean men's racing, three-legged race, etc., will follow. Then there are the hundreds of side shows, including the swimming girls that will serve to while away the time until the hour of departure for home.

NEW EQUIPMENT.

Nearly $6,000,000 worth of new equipment has been bought by the Boston & Albany, including 21 new engines, costing $370,000, of which four will be Mallet compound engines and five Pacific type express engines.

In the passenger service there will be 20 vestibule coaches, eight steel mail cars, and three dining cars, costing in all $410,000.

For the freight equipment there will be 4000 box cars, 800 coal cars, 400 flat cars, 100 convertible cars for work service, and a new 100-ton wrecking crane. The gross amount for freight equipment is nearly $5,000,000.

The delivery of the locomotives is to be made in September and October, and the balance of the equipment is to be delivered prior to January 1, 1913.

CASTORIA
For Infants and Children.
The Kind You Have Always Bought
Bears the Signature of Chas. H. Fletcher

SANBORN & DAMON
Heating & Plumbing
--- AND ---
Sheet Metal Work
AGENTS FOR
MAGEE RANGES and HEATERS
AND
Kelsey Warm Air Generators
Kitchen Furnishings.
HARDWARE
Paints, Oils and Varnishes
Reliable Goods at Low Prices
1430 Hancock Street, Quincy, Mass.

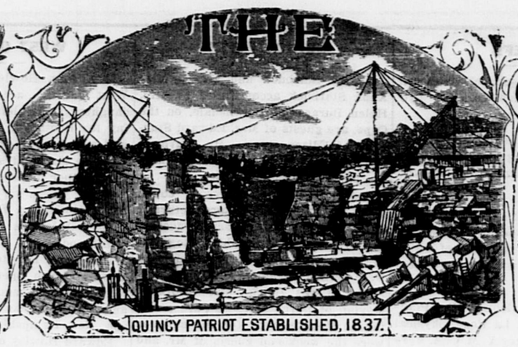
New York, New Haven and Hartford R. R.

In effect June 2, 1912

The letters in the same lines as the figures below stand for different stations and indicate that trains stop as follows.

| | | | |

Quincy Patriot



QUINCY, MASS., SATURDAY, AUGUST 3, 1912. VOL. NO. 76. NO. 31. FIVE CENTS PER COPY; $2.50 PER YEAR.

The Quincy Patriot

Established in 1837.

PUBLISHED SATURDAY MORNINGS BY

GEORGE W. PRESCOTT PUB. CO.

(INCORPORATED.)

OFFICE, No. 1424 HANCOCK STREET

Telephone: Quincy 425.

Entered at Post Office, Boston, Mass., as Second Class Matter.

Subscription Price, $2.50 per year.

☞ A reduction of fifty cents will be made when paid one year in advance.

QUINCY DAILY LEDGER

Established in 1889.

Subscription Price, $6.00 per Year.

☞ A reduction of $1 will be made when paid one year in advance.

ALSO PUBLISHERS OF THE

BRAINTREE OBSERVER

Weekly Established in 1878.

EDWARD J. FEGAN
Counsellor at Law
8 Durgin & Merrill Block, Quincy
Mornings—8.30 to 10; Evenings—7 to 9.
914-916 Tremont Building, Boston
10.30 A. M. to 5 P. M.
Telephones—Quincy 448-4. Haymarket 2140.

JOHN W. McANARNEY
Counsellor At-Law
Room 1, Durgin & Merrill's Block,
Hancock Street, Quincy.

ABBOTT & MILLER'S
HOUGHS NECK,
QUINCY AND BOSTON EXPRESS
G. M. MILLER, General Manager

FURNITURE PACKED
Office, 64 Washington Street
Quincy P. O. address, Lock Box 3
Telephone Connections

INSURANCE AGENCY
Established in Quincy in the year 1849 by
W. PORTER
☞ Insurance effected in reliable and safe stock and Mutual offices
By W. PORTER & CO.
At No. 70 Kilby Street, Boston.
Residence, Hancock Street, Quincy

DORCHESTER
Mutual Fire Insurance Co.
Boston, Mass.
ORGANIZED 1855

Statement from Report of Triennial Examination of Company made by the Massachusetts Insurance Dept., as of October 31, 1910.

Amount at Risk		$29,613,133.00
Cash Assets		297,9 2.49
Re-insurance Reserve	$1 8,294.26	
Other Liabilities	9.954.83	
		208,249.09
Cash Surplus October 31, 1910		$89,663 40

This Company now pays the following Dividends;

All on five-year Policies	40 per cent
On three-year Policies	30 "
On one-year Policies	20 "

Losses promptly adjusted and paid.

W. D. C. CURTIS, President.
WILLIAM A. MULLER, Vice Pres.
CLARENCE BURGIN, Treasurer
FREDERICK W. PORTER, Secretary.

Directors: W. D. C. Curtis, Laban Pratt, Henry Hornblower, Frederick W. Porter, Clarence Burgin, William A. Muller, Sarel J. Willis, Frederic H. Curtiss.

Home Office, Neponset, Boston Mass.

Incorporated 1825
Norfolk Mutual Fire Ins. Co.
DEDHAM, MASS.
STATEMENT JANUARY 1, 1912.

Amount at Risk,	$23,741,657 47
Cash Assets,	662,294.64
Total Liabilities, including re-insurance,	188,870.44
Amount of Cash Surplus,	$493,424.20
Contingent Assets,	3 8,741.73
Total Available Assets,	1,061,036.37

Dividends are now being paid on five-year policies, 70 per cent.; on three year policies, 50 per cent.; on one year policies 25 per cent.

JAMES Y. NOYES, Pres. and Treas.
THEODORE T. MARSH, Secretary

DIRECTORS: — Samuel Gannett, Milton; Stephen M. Weld, Dedham; Thomas B. Draper, Canton; William E. Lincoln, Brookline; James Y. Noyes, Dedham; George W. Wiggin, Franklin; Asa P. French, Randolph; Herbert M. Plimpton, Norwood; Clifton P. Baker, Dedham.

GEORGE H. FIELD, Agent for Quincy.

Incorporated 1837
Dedham Mutual Fire Ins. Co.
DEDHAM, MASS
STATEMENT JANUARY 1, 1912.

Amount at Risk,	$8,982,621.93
Cash Assets,	190,314.56
Total Liabilities (including re-insurance),	68,297.73
Amount of Cash Surplus.	122,016.83
Contingent Assets,	135,629.16
Total Available Assets,	225,343.72

Dividends are now being paid on five-year policies 70 per cent; on three-year, policies 50 per cent.; on one year policies, 25 per cent.

JAMES Y. NOYES, President.
THEODORE T. MARSH,
Secretary and Treasurer

DIRECTOR:—Don Gleason Hill, Dedham; P. R. Mansfield, Dedham; Frederick D. Ely, Dedham; Samuel Gannett, Milton; Charles M. Faunce, Boston; James Y. Noyes, Dedham; Joseph H. Soliday, Dedham; Samuel E. Capen, Dedham; Andrew H. Hodgdon, Dedham.

GEORGE H. FIELD, Agent for Quincy

ÆTNA INSURANCE CO.,
HARTFORD, CONN.
Incorporated 1819. Charter Perpetual

Losses Paid in 90 Years, $115,798,170.31

JANUARY 1, 1909.

Cash Capital,	$4,000,000.00
Reserve for Re-Insurance,	6,299,859.18
Reserve for Unpaid Losses,	527,100.30
Reserve for Other Claims,	466,696.04
Total Assets,	16,500,733.45
Total Liabilities,	7,293,655.52
Net Surplus,	5,207,077.93
Surplus for Policy-Holders	9,207,077.93

John Hardwick & Co.,
AGENTS FOR QUINCY

Children Cry for Fletcher's

CASTORIA

The Kind You Have Always Bought, and which has been in use for over 30 years, has borne the signature of Chas. H. Fletcher and has been made under his personal supervision since its infancy. Allow no one to deceive you in this. All Counterfeits, Imitations and "Just-as-good" are but Experiments that trifle with and endanger the health of Infants and Children—Experience against Experiment.

What is CASTORIA

Castoria is a harmless substitute for Castor Oil, Paregoric, Drops and Soothing Syrups. It is pleasant. It contains neither Opium, Morphine nor other Narcotic substance. Its age is its guarantee. It destroys Worms and allays Feverishness. For more than thirty years it has been in constant use for the relief of Constipation, Flatulency, Wind Colic, all Teething Troubles and Diarrhœa. It regulates the Stomach and Bowels, assimilates the Food, giving healthy and natural sleep. The Children's Panacea—The Mother's Friend.

GENUINE CASTORIA ALWAYS
Bears the Signature of
Chas. H. Fletcher.

The Kind You Have Always Bought
In Use For Over 30 Years
THE CENTAUR COMPANY, 77 MURRAY STREET, NEW YORK CITY.

Frost Coal Co.
SUCCESSOR TO
GEORGE E. FROST & CO.
488 Neponset Avenue, Neponset. } Telephone 1500 Dorchester

Only Coal Wharf in Neponset.

SHINGLES
CYPRESS, EASTERN AND WESTERN CEDAR
ALSO, OTHER ROOFING MATERIAL

LUMBER
OF ALL KINDS

THE A. T. STEARNS LUMBER COMPANY
[ESTABLISHED 1849]
Main Office, Mills and Wharves at Neponset
Branch Office and Exhibit, 166 Devonshire Street, and 19 Federal St. } BOSTON
Haymarket Square Salesroom, 1 Sudbury Street, corner Merrimac St.

Quincy Savings Bank
ESTABLISHED 1845.
New Savings Bank Building.
1374 Hancock Street.

President, - - - JOHN Q. A. FIELD
Vice President, - - JOHN F. WELCH
Treasurer, - - - CLARENCE BURGIN

BOARD OF INVESTMENT.
JOHN Q. A. FIELD, RUPERT F. CLAFLIN
JOHN F. WELCH, R. D. CHASE

BANK HOURS.
Every Business Day except Saturdays, 8.30 A. M. to 3 P. M.
SATURDAYS—8.30 A. M. to 12 M.
Deposits placed on interest on the first Tuesday of January, April, July and October
Connected by Telephone.
Quincy, March 23, 1912

READ PATRIOT ADVS.

H. T. WHITMAN
AGENT FOR THE
Adams Real Estate Trust
— AND —
Edison Park Land Associates
Real Estate, Mortgages, and Insurance
QUINCY, 21 Adams Building. Tel. 105-3
BOSTON, 220 Devonshire Street Tel. Fort Hill 591

A. M. JAMESON
Real Estate and Insurance
OFFICE—RESIDENCE
157 WARREN AVE., COR. WINTHROP AVE
WOLLASTON
Houses and Building Lots for sale.
Houses and Apartments to let.
Tel. 341-2 Quincy. Mar. 9-tf-1p

EXTRACT FROM
PATCH'S ALMANAC

About this time it is advisable for the householder to fill his coal bins, against the cold blasts of winter.

C. PATCH & SON, Inc
1422 Hancock Street

THE TELEGRAM.

"Is this the tel'graph office?"
Asked a childish voice one day,
As I noted the click of my instrument
With its message from far away.
As it ceased, I turned; at my elbow,
Stood the merest scrap of a boy,
Whose childish face was all aglow,
With the light of a hidden joy.

The golden curls on his forehead,
Shaded eyes of the deepest blue,
As if a bit of the summer sky
Had lost in them its hue.
They scanned my office rapidly,
From ceiling down to floor,
Then turned on mine their eager gaze,
As he asked the question o'er,

"Is this the tel'graph office?"
"It is my little man,"
I said, "pray tell me what you want
And I'll help you if I can."
Then the blue eyes grew more eager,
And the breath came thick and fast:
And I saw within the chubby hands,
A folded paper grasped.

"Nurse told me," he said, "that the lightning
Came down on the wires, some day;
And my mamma has gone to heaven,
And I'm lonely since she is away.
For my papa is very busy,
And hasn't much time for me,
So I thought I'd write her a letter,
And I've brought it for you to see.

"I've printed it big, so the angels
Could read out quick, the name,
And carry it straight to my mamma,
And tell her how it came;
And now, won't you please to take it,
And throw it up good and strong,
Against the wires in a funder shower,
And the lightning will take it along."

Ah! what could I tell the darling?
For my eyes were filling fast;
I turned away to hide the tears
But I cheerfully spoke at last.
"I'll do the best I can, my child,"
T'was all that I could say;
"Thank you," he said, then scanned the sky,
"Do you think it will funder to-day?"

But the blue sky smiled in answer,
And the sun, shone dazzling bright,
And his face as he slowly turned away,
Lost some of its gladsome light.
"But nurse," he said, "if I stay so long,
Won't let me come any more;
So good-by, I'll come and see you again
Right after a funder shower."
—Good Housekeeping.

CREAM CAKES.

They called it the Country Club because they talked about the country. Draxie Dexter was the president because she was the only member who had ever seen the country. The clubroom was on little Jacob Littleman's doorsteps.

It was a wonderful thing to Jacob, this club. In all his life he couldn't remember that anything had ever made him so happy. Indeed, he had never had many things to make him happy, as any one could see by looking into his little, anxious, white face. Ever since Draxie Dexter came to live on his street, however, everything had changed for Jacob. He always took part in the games with the other children now, because Draxie wouldn't play without him. She protected him from the big boys, too, and, best of all, she told him such wonderful things about the country that he dreamed of them nights.

Jacob had first seen Draxie one Saturday morning when he was sitting alone on his steps. Draxie was sitting on her steps, just across the street. She looked as if she felt lonely the same as Jacob did, and after awhile he got up courage to go across the street and sit down on her steps. He didn't quite dare to speak to her, but Draxie Dexter wasn't in the least afraid to speak. She would just as soon address all the children on the street in a body; so Jacob had not been on the steps more than half an hour before the two knew each other quite well.

Draxie told him how she had come from her home in the country to live with her aunt, and how she had been homesick every minute. She didn't like "that horrid" street where she lived, she confided to Jacob, where she couldn't see more than "a speck of sky;" she had been used to seeing "all the blue sky there was." Draxie asked Jacob if he didn't like the country lots better than the city;; but Jacob had to confess that he had never seen the country.

Draxie opened her eyes wide at this bit of information. "O my!" she exclaimed, "never seen the fields and the grass and the whole of the sky? never once? only just this!" Draxie made a disgusted motion towards the street.

Jacob shook his head.

Then Draxie forgot her homesickness and began to tell Jacob about the wonders of the country. It was then that the Country Club had its beginning.

To talk about home was next best to being there. Moreover to look down into little Jacob's hungry eyes and know that he was devouring every word made Draxie quite willing to sit on Jacob's steps and talk and talk; so it came about, after that first interview, that the Country Club met every night. By and by, Miriam and Johnnie Isaacs, who lived in the same house with Jacob, drawn by Draxie's enthusiastic talk, lingered on the steps to listen. Next, Esther Simonds, who came to be Draxie's most intimate friend, joined the group. Paul Sneider was the last addition, and then it occurred to somebody to form a club and have a president and by-laws. Draxie suggested the name, and was elected president by a unanimous vote.

One hot summer morning, after the club had been flourishing for about six weeks, Jacob was sitting on his steps rather the worse for the heat, when he saw Draxie dart out of her doorway and almost fall headlong into Esther Simond's arms.

"O Esther," he heard her say, "some'n splendid's happened, and you're in it and I'm in it, just us two. My fathers sent me fifty cents, 'cause Aunt wrote him that I hadn't fussed much 'bout leaving home and letting him go off to sea; and father wrote that I'm to go into the country for all day long—five cent ride on the trolley—and that I can invite somebody to go. Of course I invite you, and we'll have bananas and cream cakes and candy and a small bottle of pickles—I've reckoned it all up—and Aunt will give us some bread and butter; won't it be splendid? And we're going to start right off, in less'n an hour."

Draxie was out of breath by the time she had said all this, but it didn't take her long to catch it again; and she was beginning with renewed energy, dancing at the same time all over the sidewalk, when Jacob slid across the street, his big eyes all alight with pleasure.

"O Draxie, ain't it great!" he cried; "you'll see all the things you been telling us 'bout, won't you!"

Draxie stopped dancing and looked down into Jacob's eager face.

"O, I wish you were going too," she exclaimed eagerly. "I forgot all about you, Jacob. Don't you wish Jacob could go?" she asked, turning to Esther.

Now it so happened that Esther's little stomach was more than usually empty that morning, and the idea of sharing with a third party the sumptious lunch that Draxie had mentioned seemed too dreadful to think of, so she looked very cross at Jacob.

"I think two is lots better than three to go on a picnic," she said, decidedly, "specially if one is a boy."

"Well, I don't," declared Draxie. "We could invite Jacob and have less cream cakes; let's do it."

Draxie's voice was eagerly convincing, but Esther's mind was on the cream cakes.

"Draxie Dexter," she cried ruefully, "cream cakes is the best part of the picnic, and if Jacob goes we ought to have more 'stead of less." Here she turned to Jacob. "If I was you, Jacob Littleman, I wouldn't be a tag-on," she exclaimed.

Jacob's face fell. "I wasn't going to be a tag-on," he said in his little mournful voice. "I wasn't thinkin' of goin', I was just glad 'cause Draxie was goin'."

Here he turned and walked dejectedly back to his own doorsteps.

To have Jacob's feelings hurt when he had been so happy over their good luck was more than Draxie could bear, and she told Esther she ought to be ashamed of herself. Esther's face got very red at this, and she declared that she knew Jacob and that he wasn't pleased because they were going, he just wanted to tag on. Draxie was out and out angry then, and so they talked back and forth, Draxie defending Jacob with all her might and Esther insisting that he was a tag-on.

At last Esther told Draxie she could invite the whole Country Club for all she cared, but they would have to go without her. This suggestion seemed to meet with Draxie's approval, for she started across the street with alacrity and didn't so much as glance around when Esther called after her in a voice that was close to the verge of tears,

"You'll be sorry for this some day, Draxie Dexter, see 'f you're not."

In a half hour's time the club, minus Esther Simonds, was marching solemnly down the street, each child apparently struck dumb by the suddenness of his good fortune. Draxie, holding Jacob by the hand, headed the procession. Jacob's face was scrubbed clean, his hair brushed and his shoes neatly blacked. Draxie carried a basket containing two tencent loaves made up into sandwiches, a present to the club from her aunt.

Draxie was just telling Jacob that he could take off his shoes and stockings when he "got there" so he could see how the green grass felt to his feet when they almost ran into Esther Simonds standing on the corner. Her face and hands were also clean, her hair was neatly braided and she had on her second cleanest dress.

Draxie's eyes lighted up joyfully; she was so happy that she was ready to forgive and forget everything.

"You'll be sorry for this, see 'f you don't," said Esther in such a humble little beseeching voice that Draxie stopped short.

"No, I sha'n't," she returned, her voice also very soft and persuasive, "but you'll be sorry if you don't come with us; were to have a beautiful time, ar'n't we, Jacob?"

"Yes, but Iwish Esther could go," said forgiving little Jacob. "Won't you come, Esther?"

"Draxie Dexter don't want me."

"I do, too, but you don't want to go with us."

"O—oooo, I do, too," cried Esther evidently astonished that Draxie should so misrepresent the truth.

"But you backed out," declared Draxie, "and now there isn't any money to pay your fare."

Esther opened her hand and displayed a ten-cent piece. "I've got money enough if—if—I was wanted."

At sight of the ten-cent piece Draxie began to dance right up and down. "O Esther Simonds, we want you awfully, don't we?" she demanded of the others.

"Er course we do," agreed the club in chorus. "Come on, Esther, or we'll lose the car and have to wait. Come on!"

That was an ever-to-be-remembered and a frequently-talked about and a much dreamed of picnic. From the trolley ride at the beginning, to the lunch in the middle, and from the lunch in the middle to the trolley ride at the end, the day was perfect. Little Jacob ran barefooted through the grass, he waded in the brook, he lay on his back and took in "the whole of the sky." And he, with all the rest, ate bread and butter until every crumb was gone. The supply was so bountiful that even Johnnie Isaacs, whose appetite had never yet failed him, declared he couldn't eat but half a sandwich more if the basket was full.

Coming home Draxie sat with Esther and every now and then she glanced back at Jacob, who was on his knees staring out of the window, his little face lighted with a look of such supreme joy that Draxie couldn't help squeezing Esther's arm every time she looked at him.

And Esther was happy, too; the bread and butter had satisfied her little half-starved stomach, and she felt as superior to cream cakes as an owner of a bake-shop.

"O Draxie!" she exclaimed as they plunged into the subway, "I think a picnic with six of us is lots better than cream cakes for just two, don't you?"

"I should say I did," replied Draxie with emphasis.—Frances J. Delano.

HOUSEHOLD LETTER.

By Jeannette Van Reypen on Babies from the Time of Good Queen Bess.

Considering the prominent place that children hold in modern publications, it is not a little surprising to find that they were seldom mentioned in literature before the Eighteenth Century, so that Dr. David Forsythe who recently read a remarkably valuable and interesting thesis before the Royal Society of Medicine in London, on The History of Infant Feeding, was obliged to dig among medical treatise and old family letters for his facts.

There was only one way to rear an infant in Elizabeth's day, and mothers then suckled their children for two or three years as savage tribes often do now. By the Sixteenth Century, however, the professional wet nurse was an established institution, and she maintained her place until scientific feeding eliminated her.

COW'S MILK IMPOSSIBLE.

In Elizabeth's time, says Dr. Forsythe, there was no question of using cow's milk for children, for conditions in London were so unsanitary that this readily infected food would have been rank poison, though there was good pasturage just beyond the city limits. Furthermore, in those days, both laity and physicians considered boiled milk injurious even to adults. One John Peachy, in a quaint treatise published in 1679, advises a "merry wet nurse," and that a child should not be weened while the moon is on the wane," nor until he has all his teeth.

THE FIRST BOTTLES.

The first nursing bottles were made of a calf's horn, scraped and polished, the tip perforated and topped with a piece of leather or parchment shaped like the finger of a glove. When glass bottles were made they were similar in form, and the first rubber nipples were disagreeable to both smell and taste.

It is not astonishing that these, with unmodified cow's milk, proved exceptionally dangerous devices. "Naturally," says the Doctor, "the need for some safer food was pressing. Sago, Arrowroot, Salep, Biscuits, 'tops and bottoms', Gum Arabic, Isinglass and jellies were tried, but many had short vogue, their disappearance being hastened by the appearance of the first Proprietary Foods in 1840. Dr. Golding of Charing Cross Hospital, realizing the need for a safe, inexpensive food, was responsible for this special preparation, which was good but not wholly satisfactory, and was followed by no fewer than twenty-seven brands, many of them requiring the addition of cow's milk, and being thus rendered liable to infection. For, says Dr. Forsythe, "Experience has proved that the safest and most convenient form of food is that of a dry powder soluble in water."

The period of weaning has been much shortened since safe and scientific food has been easy to obtain, and, as a rule, the infant is fed once or twice a day with this before the natural food is abandoned, so that he is used to the taste, and the change is accomplished without the prolonged fretting formerly so distressing to both mother and child.

THE MODERN TREND.

In the light of experience the prejudice against artificial feeding is fast disappearing among people of intelligence, and cow's milk, which is easily contaminated, frequently diseased, and often tampered with before reaching the infant, is losing favor, since none of these disadvantages is easily discovered until the harm has been done.

"The Patent Foods, on the other hand," Dr. Forsythe states, "are prepared by scientific methods that prevent the risk of contamination. They are never diseased, rarely tampered with, and usually consistent in composition. They are, besides convenient for storage or traveling, retaining the freshness indefinitely, and can readily be converted into liquid form as required. The trend of infant feeding in the future, therefore, appears to lie with the best scientifically prepared food," and the wet nurse has become as extinct as the Dodo.

Your Baby's Diet

governs its health and chances to survive the most uncertain period of human life. Baby stomachs are intended for only one food, mother's milk. If a substitute is necessary let it be as near mother's milk as possible.

Nestle's Food

is so nearly like mother's milk that babies do not feel the change when it is substituted. The best of cows' milk, purified and modified, with just enough wheat, sugar and other strength-building elements added, makes NESTLE'S FOOD. Cold water and two minutes' boiling prepares it—all dangers from infected milk avoided.

Write for free trial package of 12 feedings and our book "Infant Feeding and Hygiene."

HENRI NESTLE, 19 Chambers St., New York

ALL RESCUED.

The Steamer City of Rockland of the Eastern Steamship line, struck head on a collier while 18 miles east of Portsmouth, N. H., about 12 o'clock Monday night, and for a time it appeared to those on board that their doom was sealed. Every one expected the boat to sink, when she settled as the water rushed into the opening which was made in bow of the steamer by the collision.

The passengers were transferred to the slightly disabled collier and were later conveyed to the steamship City of Belfast and landed in Boston, about 8.30 A. M.

The steamer Rockland was bound from Bath to Boston when the accident occurred.

A dense fog enveloped the ocean.

The passengers on the steamer were thrown from their bunks by the shock. Many of them were unable to secure any clothing except their night robes.

The air was warm and none suffered from the cold. Good order and discipline prevailed so that the officers and crew got the passengers clear of the damaged steamer in good order. The steam pumps of the steamer were kept busy. When the first excitement had passed, everything moved along with great regularity.

The steamer stood up so well under the strain that the baggage was taken off and transferred to the collier.

There were four Quincy people on the steamer, Henry M. Faxon, Herbert T. Whitman, L. G. Murray and Miss Gladys Glover of Wollaston.

The collier which struck the Rockland was the William Chisholm, bound from New York to Portland.

Mr. Faxon related his experience to a Patriot representative. He was returning to Quincy from Squirrel Island with a friend, boarding the City of Rockland at Bath Monday night. There was a dense fog well off shore.

At just 12 o'clock midnight he was awakened by a terrific shock. He looked out of the state room window just in time to see what appeared to be an ocean going tug drifting past. The Rockland began to settle rapidly by the head, and the deck stewards ordered all passengers on the upper deck.

Life preservers were put on, and preparations made to lower the life boats. Mr. Faxon says he saw an attempt made to lower one boat but the ropes caught, tipping out most of the people into the sea. They were mostly women. Finally the boat was lowered but it settled on the water almost full of water. Those who fell into the water were rescued.

About this time the lights of a collier were discernible through the fog, and it backed up and took aboard all the passengers. It proved to be the Collier William Chisholm bound from New York to Portland, and it was this vessel that came in collison with the steamer.

About 2.30 A. M. the lights of the steamer City of Belfast were sighted, and signals were given. She came alongside the collier, and again the passengers were transferred to the City of Belfast.

CHINA SHOWER.

A very pretty china shower was tendered Miss Annie Harding of Botolph street, Saturday evening, by the choir and music committee of Memorial church. Miss Harding recently announced her engagement to Coyle S. Allan of Dorchester.

The choir had its rehearsal as usual, and at the close of the rehearsal Rev. T. W. Davison asked the choir members to look at their vestments and plan to care for them during the summer.

The choir went to the vestry, and the surprise on Miss Harding was complete when she saw the Ladies' parlor beautifully decorated and full of the guests who were friends of the choir members.

Mrs. Harry B. Wells of the music committee acted as spokesman of the music committee and presented Miss Harding with a beautiful hand painted punch bowl in behalf of the choir and music committee in appreciation of her faithful service in the choir and church.

The punch bowl which was decorated by Rev. T. W. Davison, and purchased from the china table of the fair in next November.

Short speeches were made by Messrs. John Ward, Spencer Apollonio and Deacon Edwin French, and an original poem written by Mr. Apollonio was read by Miss Maud E. Read.

The ladies' parlor was festooned with pink and white roses hung from the chandelier to the corners of the room. Streamers of pink and white paper hung from the chandelier to the corners of the table which stood in the centre of the room. Amidst these streamers of crepe paper hung a large white wedding bell—directly over the centre of the table. The table was covered with a white cover around the sides of which, braided crepe paper was festooned. The punch bowl stood in the centre of the table surrounded on all sides by true lover's knots of pink and white braid.

During the evening ice cream, cake, candy, and punch were served. The punch bowl was filled and the punch was served by Miss Harding.

M. E. KELLY DEAD.

Word has been received in Quincy of the death Monday in a New York hospital of M. E. Kelly who a short time ago was one of the best known granite dealers in the country. While Mr. Kelly never resided in Quincy he was a frequent visitor to this city when in his prime, was widely known among the granite manufacturers having had business relations with many of them.

Recent Canadian elections indicate a sentiment in favor of reciprocity. The previous vote was not on the main question but on the supposed proposition of annexation advanced by some over heated politician.

POLICE ROSTER.

The reorganization of the police department which has been going on for several days was completed on Tuesday when Mayor Stone filled the vacancies in the reserve force by the appointment of five men as follows:—Joseph F. Sweeney, Joseph A. Delorey, Nils Dahlberg, George W. Fallon and Alexander T. Black.

Up to the present time the reserve force has consisted of eight men but the recent promotions have so increased the department that they are now entitled under the Civil Service rules to ten reserve men. As the department stands today it consists of a Chief Captain, Lieutenant, 2 Sergeants, 25 patrolman and a Reserve force of ten men.

The roster of the police department as it stands today is as follows:—

Chief of Police,—Frank E. Burrell
Captain,—Daniel R. McKay.
Lieutenant,——Mark E. Hanson.
Inspector,—Alfred W. Goodhue.
Sergeants,—Ernest H. Bishop, John T. Larkin.
Chauffeurs,—George A. Cahill, James H. Whelan.
Patrolmen,—John Holloran, Timothy J. Golden, Edward Johnson, Charles Olson, Michael F. Donovan, Charles A. Broberg, Daniel J. Ford, George F. Phillips, John J. Duane, Jeremiah Hinchon, James W. Murray, Patrick A. Milford, Edward J. Curtin, Charles T. Crooker, Henry F. Reiley, Daniel H. Doran, Jeremiah Dinnen, John P. Duffy, Henry W. Thorne, Henry F. Corbett, David L. Farrell, John J. Avery, Jeremiah D. Dhooge.
Reserve Police,—William J. Hebert, Michael F. Canavan, James McNamara, Nils Dahlberg, Thomas A. Malone, Daniel M. Shea, Joseph F. Sweeney, Joseph A. Delorey, George W. Fallon Alexander T. Black.

TOWN RIVER YACHT CLUB.

Twenty-one boats of the Town River Yacht club made a rendezvous Sunday at Grape island where the members of the club and their families held an outing. A most enjoyable day was spent, the party returning to the club house at 7.20 P. M. There were 131 present and the yachts with the parties on each were as follows:

Apache III—Capt. E. R. Stone, Walter Chessman, Harry Boddington, Frank E. Stone, Harold Myers, George Myers, Mrs. E. R. Stone, Mrs. Walter Chessman, Mrs. Harry Boddington, Miss Edith Stone, Mrs. Ellen Myers.

Micmac—Capt. Charles W. Laing, William E. Tarbox, James Morrison, Martha J. Morrison, Harriet R. Griffiths, Catherine Laing, William T. Laing, Mr. John A. Laing, Miss Isabella Laing, Jennie M. Laing, Annie L. Laing, William J. Beach, Harry I. Hayden, Laura M Conroy, Elizabeth Laing, Zilah Creswell.

K. T.—Capt. Fred C. Artis, Mrs. F. C. Artis, Albert E. Artis, Miss Edith McCreedy.

Cosey—Capt. T. B. Crane, Mr. L. W. Clafflin, Mrs. L. W. Clafflin, Master Harlan Clafflin, Mr. and Mrs. Harvey, Miss Mary LeCount, Mr. and Mrs. F. C. Drake, Mrs. J. R. Mellen, Miss Bertha Dunnigan.

Bunnie—Capt. R. M. Harmon, Mrs. R. M. Harmon, Mr. and Mrs. George Sprague, Mr. Elmer Sprague, Mr. Eddie Gallagher.

Weno—Capt. W. C. Luther, Mrs. W. C. Luther, George Jacques, Mr. A. W. Coates, Mr. W. Akeroyd.

Molly—Capt. J. Carruthers, Mrs. J. Carruthers, Miss Margaret Carruthers, Miss Elizabeth Reid, Miss Margaret Robinson, John Forrester.

Kraken—Capt. E. E. Ford, Miss Lauretta Lowe, Miss Beatrice Lowe, Lawrence Ford.

Essie—Capt. E. A. Gaudreau, Mrs. E. A. Gaudreau, E. P. Barrows, Mrs. E. P. Barrows.

Sadie A.—Capt. John MacGeachie, Mrs. MacGeachie, Master John MacGeachie, Mrs. Mullen, Miss O'Niel, Mrs. Cratty, Mr. Hunter, Mrs. and Mrs. Irvine.

Warrior—Capt. Charles Jones, and Mrs. Jones and family, Mrs. Matheson, Mr. George M. Baker, A. Mattson, F. Huber, M. C. Duran.

Monaco—Capt. E. A. Costello, Mr. George Costello, Miss Olive Costello, Mrs. Delcazo, Miss Mary Costello, Miss Anna Gilcoin, Mr. D. Sweeney, George Noville, C. Read.

Theta—Capt. John Matheson, Mr. Whitmayer, Mr. Hubers, W. E. Jones, Mr. W. J. Bayer, M. Matheson, Mrs. Hubers, Mr. R. Waddele.

PASTOR'S BIRTHDAY.

In place of the regular Sunday evening service at the Swedish Lutheran church the parishioners were invited to meet at the home of their pastor, Rev. Leander Hockinson, at 50 Revere road, an invitation which between 200 and 300 accepted. After their arrival they learned that the day was also the 47th birthday of their pastor, and he was showered with congratulations and good wishes.

The evening was spent in a most enjoyable manner. The pastor gave his congregation an instructive talk and there was vocal music, Mrs. Fritz Swanson contributing several solos and several hymns were sung by the congregation under the leadership of Miss Emma Witting, the church organist.

Refreshments were served during the evening and an hour or more was passed in a pleasant manner in social intercourse. During the evening the ladies present presented their pastor with a handsome bouquet of flowers.

Rev. Mr. Hockinson, Mrs. Hockinson and children proved charming hosts and the evening was pronounced most enjoyable by all.

CASTORIA
For Infants and Children.
The Kind You Have Always Bought
Bears the Signature of Chas. H. Fletcher.

TEMPERANCE COLUMN.

By Q. W. C. T. U.

OUR PLEDGE.

I hereby promise, God helping me, to abstain from all distilled, fermented and malt liquors, including wine, beer, and cider as a beverage and to employ all proper means to discourage the use of and traffic of the same.

PROHIBITION SUGAR COATED.

It is because Prohibition is served as a sugar coated pill. Men who cannot be hired to attend a temperance meeting will sit any length of time listening to the truth from the lips of children. They will swallow all sorts of arguments. Our mothers were the inventors of this method.

Do you not remember their way of administering bitter pills? They had the good sense of burying them in jelly. So this Prohibition pill can be so sugared and jellied that people will not realize what they are swallowing. I have tried it on Mr. Massachusetts with good result. He had the idea Medal Contests were just for women and children, but I succeeded in getting him to attend one, and Prohibition was served up to him in a way he had never thought possible.

One little fellow told of a mad dog that was rampaging the streets. People were bitten and dying in awful spasms. The city fathers would do nothing, till one day they read from a book that in case a beast should endanger the public his tail should be cut off.

"What good will that do?" was asked. "A dog doesn't bite with his tail."

"No," was the reply, "but he isn't apt to bite so hard; if we abbreviate his tail, we shall regulate his doings and there won't be so much dog to regulate."

"Nonsense," exclaimed another, "a dog with his tail cut off is just as hard to regulate as a dog with a tail a yard long; the way to suppress a dog which endangers the public is to cut his tail off just behind the ears." The deed was done and the mad-dog business was gone forever. Everybody said, "Why didn't we think of that before." I was about to ask Mr. Massachusetts if he did not think the place to curtail a bad business was just back of the ears, when we were invited to hear about "Dot Boy Fritz." When Fritz informed his father, "Ven I gets to pe a pig mans like you I drinks all the day," that father wished there was not a saloon in the land. He recalled that once when a man said the time would come when there would not be a saloon, he got mad, but now it sounded good, for said he, "You dinks I cares notting for dot leetle Fritz?" To the saloon keeper who called him a temperance crank he replied, "You may dake me for two crank, but I don't trink no more of dot pier. I ish going to safe dot leetle Fritz somvay. If I can't keep him away from the pier, den I fotes to keep pier away from him. I ish von of dose Prohibition cranks; you can't turn dot kind of crank but von way."

What effect did this have on Mr. Massachusetts do you ask? Well, after all the sugar of the pill had dissolved, he discovered that his think tank was flooded with the gospel of Prohibition. Even in his sleep I could hear him muttering, "Why didn't I think of it before," and "You dinks I cares notting for dot leetle Fritz."

WATERWAYS CONVENTION.

Philadelphia, Pa., July 29—There is a concerted movement on the part of a large number of delegates to the Fifth annual convention of the Atlantic Deeper Waterways Association which meets in New London, Conn., September 4th, for a three days' session, to have the convention adopt certain important measures tending toward having Congress recognize the Atlantic Intracoastal Canal as a National problem. It is pointed out by those interested in the movement that the two great political parties have included the Mississippi project in their platforms, while the Atlantic Intracoastal project has been "thrown in" along with the miscellaneous projects. This, they declare, is unjust in the face of the fact that the East supports the densest population in the land and is congested with commerce, while traffic on the Mississippi and other Western streams is practically non-existent.

Nearly every city and town along the line of the Intracoastal Canal will be represented at the Convention, not only by the delegates appointed by the Mayors, but in several instances by the Mayors themselves. Among those who have promised to attend are Mayors Stone of Quincy, Howell of Wilmington, Del., Burns of Troy, N. Y., Donnelly of Trenton, N. J., Blankenburg of Philadelphia, Fitzgerald of Boston, Gaynor of New York and Preston of Baltimore if official duties will permit.

Among the men of prominence who have recently signified their intention to be present and address the Convention is Rear Admiral Colby M. Chester, U. S. N., (retired.)

DANGEROUS SPEED.

It is probable that hereafter the auto chemical when responding to fire alarms will not go tearing through the streets at the high rate of speed at which it has been going. Many believe that the speed is altogether too great for safety and that the apparatus driven at a less rate would arrive nearly as quick and be equally as effective. It has been the general opinion that if the high rate of speed is maintained that a serious accident is sure to happen sooner or later. Several complaints have been made to Mayor Stone and it is reported that he has called the attention of Chief Engineer Litchfield to the matter and that hereafter less speed will be maintained in responding to alarms.

The Quincy Patriot

SATURDAY, AUGUST 3, 1912

ANNIVERSARY EDITION.

The seventy-fifth anniversary edition of the Patriot has been somewhat delayed because of various complications. A fire in the engraving establishment in Boston destroyed a number of fine cuts being made especially for the anniversary number and the work had to be all done over again at another establishment. Then we have been so busy doing printing for other people that we are in the same predicament as the shoemaker's children who have to go barefooted while every one else is properly shod. It has been an unusually busy summer, our plant having to run nights as well as days to turn all the work out on time and keep to our reputation for prompt work and good work.

Another delay has been in getting all the copy promised us for the paper, a promise of sending it in, in a day or two stretching out into weeks. We have now however got most of it and hope to bring out the paper by the middle of this month. It will be worth waiting for being full of fine new illustrations and interesting reading. An edition of 5000 is to be circulated.

WOLLASTON Y. C. CONCERT.

The concert program Sunday afternoon at the Wollaston Yacht club by Provost's orchestra will be as follows:

March—The Moose — Flath
Selection—The Red Widow — Gebest
Waltz—Sweet Illusions — Allen
Novelette—Star Eyes — Evans
Vocal solo by Adolph Restelli
Grand Selection—Martha — Flotow
Schottish—Moonlight Bay — Wenrich
Waltz—Il Fiore D'Halia — Stefano
March—There's a Dixie Girl who's Longing for a Yankee Doodle Boy — Meyer
Medley Overture—Remick's No. 8 — Lampe
Vocal solo by Adolph Restelli
Ballads—I'm Dreaming of the Girl I Love — Green
When I was twenty-one and you Were Sweet Sixteen — Williams & Van Alstyne
Waltz—Pink Lady — Caryll
March—Second Com. Regt. — Reeves

MISS ELVIRA J. EWELL.

The funeral of Miss Elvira J. Ewell, who died at Halifax July 31, was held Friday P. M. at 2 o'clock from First Church, the services being largely attended. Geo. L. Gill Rebekah lodge, of which the deceased was a Past Noble Grand, attended in a body, as well as a delegation from Paul Revere Women's Relief Corps.

The services were conducted by Rev. Edward Norton, pastor emeritus of the Bethany Church, and was followed by the burial service of the Rebekahs, which was conducted by the officers of Geo L. Gill lodge.

Dr. Pratt of Braintree presided at the organ, and during the services Mrs. Edith Carey Page sang "Some day we'll understand," "Beautiful isle of somewhere," and "Lead kindly light." The burial was in the family lot at Mt. Wollaston cemetery.

There was a profusion of beautiful flowers from her neighbors and many friends including a standing star and crescent from Geo. L. Gill lodge and a flat spray from Paul Revere Women's Relief Corps.

BUILDING PERMITS.

The report of Inspector of Buildings Warren S. Parker, for the month of July shows considerable activity in the building line, even more so than last year when building was particularly active.

The number of permits issued for all purposes during the month of July was 64 as against 45 for the same month last year. The total amount involved by the July permits was $136,400 as against $126,480 for July 1911. The various permits issued in July were as follows, the items being given in comparison with the month of July 1911:

	1912	Values
Dwellings	30	$106,090
Cottages	8	7,500
Mercantile	2	500
Storage	4	860
Auto houses	1	200
Alterations	15	20,850
Removals	3	100
Miscellaneous	1	300
	64	$136,400
	1911.	
Dwellings	13	$41,350
Cottages	10	4,090
Mercantile	2	3,900
Stables	5	1,675
Auto houses	6	850
Alterations	7	3,640
Miscellaneous	2	7,100
	45	$126,480

WOLLASTON BUSH LEAGUE.

They have a "Bush League" at the Wollaston Golf Club, Kennedy, Kearns, Campbell and a few more, and it is as hard to break into as big league baseball. It is presumed that the little coterie of kindred souls and solid business men, interested in the advance of all clean sport, called themselves "bushers" because of the quality of their game on the links. If that is it, they are bush in nothing else, and it isn't exactly clear that that designation best describes their golf. Nothing is advocated at Wollaston for its betterment that does not have the moral and material support of the wheel within a wheel.—In the Boston Herald.

MUFFLER LAW.

Ten automobile drivers were summoned into court Friday on complaint of Officer Avery for violation of the muffler law on Adams street. But seven of the ten however answered the summons. The other three will appear later. Those to answer were F. J. Wainwright of Boston, Webster W. Wyman of Arlington, Cecil Q. Adams of Waltham, Fred Langenthal of Boston, Arthur Viane of Somerville, John H. Green of Malden and George M. Procter of Boston. All had their cases placed on file on payment of $5 costs.

MRS. WILLIAM FLETCHER.

Mrs. Nora G. Fletcher, of 238 South street, died at the Quincy Hospital shortly after eleven o'clock Wednesday evening. She was 35 years of age and was the wife of William Fletcher.

Death was due to blood poisoning. Besides her husband she leaves seven children.

BRIEFS

Bertram Cobb of the Granite Shoe store is spending his annual vacation at Thompson, Maine.

William P. Thompson, Esq., of Whitney road left Thursday night for Lake Winnepesaukee, N. H.

Wendell Luce of Boston is spending the week end at the Thomas cottage, Hampton Hill, Nantasket.

Miss Lillian McCabe of Dorchester is spending a few days with Miss Martha Ford of Greenleaf street.

Mr. and Mrs. George Powers and little daughter have arrived home from a two weeks' sojourn at Springfield, Vt.

Miss Emmie E. Newcomb of Foster street left Monday for a two weeks' vacation to be spent in Lancaster, Mass.

Mr. and Mrs. C. P. Gould of Adams street are entertaining Mrs. L. C. Goodrich of New Haven, Conn., for two weeks.

The Coddington School Playground wants a number of volunteer assistants—young women who love children and like to play with them.

Mr. and Mrs. Charles Miller, of Cherry avenue are receiving congratulations on the advent of a new daughter, who came to their home Saturday.

Mrs. O. M. Thompson of Whitney road left Wednesday for Maine to join Mrs. Wilson Tisdale of Adams street, who went down some three weeks ago.

M. J. L. Kennedy, manager of the local store of Joyce Bros. & Co. and daughter Katherine left July 22 for a two weeks' vacation at Prince Edwards Island.

Clarence Sherman, manager of the Quincy Department store spent last week at Wellfleet, on the Cape. He is now visiting various summer resorts in Maine.

Officer Broberg did a good job early Monday when he single handed captured four young men wanted for alleged serious offence and marched them at the point of his revolver over a mile to the police station.

Rev. Fannie E. Austin, pastor of the Universalist church left Sunday for Akron, Ohio to visit her parents. Miss Austin will remain until the first of September. Church services will be discontinued through the month of August.

Joseph E. Conlon for many years a motorman on the Bay State street railway died Saturday night at his home 86 Brackett street after an illness of several years' duration. He leaves a brother who is at present in the City Hospital and two sisters.

Nomination papers are in circulation about the city for H. W. Burr of Dorchester for Councillor from the second district, Henry D. Humphrey for County Treasurer, and Evan F. Richardson and Dr. Bowker for County Commissioner, the latter being for a one year term.

Ward One hung up a new record for playground attendance last week with a grand total of 1477 boys and girls. The girls cut down the big lead that the boys have been showing until last week there was a difference of but one in the week's attendance, 739 boys and 738 girls.

Nathan Talbot entered tht garage of Abbott & Miller on Canal street Sunday morning and attempted to back one of their big trucks into the street. He lost control of the machine however and ran it into a telephone pole smashing the pole and damaging the truck. Talbot was arrested for drunkenness.

South Quincy came back strong Saturday afternoon on the Water street grounds and defeated the Makarias by a score of 6 to 1. For five innings the game was played in most gruelling style, but in the sixth inning the leaders in the league race showed up to advantage by bringing five runs across the plate.

Mrs. Emma Marnock and Mrs. Cora Carman of Paul Revere, W. R. C., attended the 29th anniversary of the Woman's Relief Corps celebrated July 26 at the headquarters, Boylston Building, Boston. The affair was entirely informal and was attended by many G. A. R. men. Mrs. Mary E. Holbrook, of Weymouth, president of the Massachusetts department, headed the reception committee.

Mildred the 5 year old daughter of William Dewhurst of Maple street had a narrow escape from a serious injury on Washington street, near the corner of Foster street at 5 o'clock July 26th and but for the quickness of Andrew Carlson in running his car into a tree, rather than run down the little girl there would have been a bad accident. There were two automobiles on the street at the time.

There is much building just at present on Presidents hill. Mr. Burgin is building a house opposite his residence for Mr. and Mrs. Henry Wright of Hancock street. The house on Goffe street for Charles H Penniman is going ahead rapidly and will be a large and attractive dwelling. On Avon way the house for Mr. and Mrs. Townsend is being boarded in and will be ready for occupancy in the late fall.

Many Quincy Shriners will participate in the trip of Aleppo Temple to Rocky Point, R. I., August 10. A special session of the Temple will be held August 9, to admit candidates, so as to give them an opportunity to participate in the outing. The party will go by special train from Boston and will be met in Providence by a band and escorted to a steamer. A continuous lunch will be served on the steamer. After steaming around the bay, and visiting Newport a landing will be made at Rocky Point where a clam bake dinner will be served. After dinner there will be a series of sports.

G. E. Thomas driver of one of the Boston Tea Co. wagons had a narrow escape on Tuesday from serious injury. He was driving down the hill on Whitwell street when part of the harness broke letting the team onto the horses heels. This frightened the animal who commenced to run down the hill. The faster he ran the more often the team struck his legs. Mr. Thomas was in the team at the time and endeavored to check the horse but was unsuccessful. As the bottom of the hill was reached the wagon struck the curbing and the next instant tea and coffee were flying through the air. The team was overturned and Mr. Thomas thrown out. Fortunately however he escaped with a general shaking up. The wagon however was considerably damaged.

BRIEFS

Fred T. Appleton left Thursday for a two weeks' sojourn at Dover, N. H.

Benjamin F. Brown has bought a place in South Hanson and will make his home there.

Miss Mary Perkins of Washington street is planning a trip through Vermont this month.

The Quincy friends of Miss Alice Porter of Weymouth Landing regret to hear of her serious illness.

Mrs. George E. Pfaffmann of Goffe street went this week to McMahon Island, Maine, for a fortnight.

James E. Neary and Carl Sheppard attended the outing of the Cornell club at Pemberton, Hull, Saturday.

George Pawsey accompanied by his daughter Mrs. R. K. Ganzel are at West Newton for a few days' visit.

Misses Mary and Annie Gibson of Granite street are being entertained by friends at Fairhaven, Vt., and Saratoga, N. Y.

Maurice Powers of Bigelow street has returned from a pleasant trip abroad, having visited his birthplace in England.

Mrs. Mark Myatt of Baxter street and Mrs. Cora Thurston of Cherry avenue are enjoying an auto trip to Portland, Maine.

Misses Josephine and Angela McCarthy of 65 Chestnut street are spending a few weeks with friends at Newport, R. I.

Mr. and Mrs. Harry M. Brodrick of Windsor Locks, Conn., are guests of Mr. and Mrs. Florence McCarthy of 65 Chestnut street.

Miss Mildred G. Huston, court stenographer, left Wednesday by the steamship Admiral Schley for a southern water trip.

Miss Jennie J. Harris and Miss Ruth Gardner are at the Beach House at Siasconset, on the island of Nantucket, for two weeks.

Friends of Walter Barnard of the Bay State Street Railway will be sorry to learn that he is seriously ill at his home on Granite street.

Ernest W. Branch has been called to Troy, New York to survey and lay out a large suburban tract and expects to be away about ten days.

Albert W. Prescott of Bigelow street is at West Boothby Harbor, Maine, for two weeks, making his headquarters at the Oak Grove house.

Miss Mary Eva Dunham of Grant street is the guest of her grandparents Mr. and Mrs. John F. Birmingham of Morton street, East Milton.

Mrs. John L. Gow and daughter Eleanor, who are at West Harwich for the summer, were in the city, Monday for a brief stay, making the trip by automobile.

Lee Brooks of Upland road left Saturday for Lake Winnepesaukee on his vacation of two weeks, and expects to return to his work at the Boylston National Bank Boston August 12.

Mrs. George H. Ryder and daughter, Beth of Johnson avenue have been enjoying July at the cottage of Dr. Hale Powers at West Harwich, where Dr. Ryder will join them for the month of August.

Police throughout Greater Boston were asked Wednesday night to renew a search for Filippo Lanieri, a former policeman of Rotandella, Italy, who disappeared while on his way from Quincy to his home in East Boston.

After the regular monthly business meeting of the Scandinavian Socialist club, held Tuesday evening in Protection hall, a supper was enjoyed. This in turn was followed by dancing, which concluded shortly before midnight. About 100 attended.

Many friends in this city will be sorry to learn of the death of Miss Elvira Ewell which took place Tuesday at her home in Halifax on the cape. She was a member of Paul J. Revere, W. R. C., 103 and a Past Noble Grand of George L. Gill Rebekah Lodge.

The Quincy branches of the I. W. W. and A. F. of L. will hold a joint picnic at New Downer Landing, North Weymouth, this Saturday afternoon and evening. A fine program of athletics has been arranged and Miss Elizabeth Gurley Flynn will address the gathering.

Two candidates were put through the first degree at the meeting of Quincy Council, Knights of Columbus, held Thursday evening in Greenleaf hall. The degree work was performed by Grand Knight Edward D. Barrett, assisted by the regular officers of the council.

Philip, the young son of Mr. and Mrs E. J. Murphy, entertained his playmates at his home, 11 Russell park, on Wednesday, from 3 until 5 o'clock, on the occasion of his sixth birthday. Games were played and Philip was the recipient of many pretty gifts. His little friends reluctantly departed after having spent a pleasant afternoon wishing him many happy returns.

A monster picnic will be held at New Downer Landing, Quincy Point, this afternoon and evening under the auspices of the Quincy Ettor and Giovannitti Defense league, representing organizations of the American Federation of Labor, Independent Workers of the World and the Socialist party. If the weather is rainy, the picnic will be postponed to the following Saturday.

On Sunday the Quincy Yacht club will have its annual run to Marblehead to participate in the mid-summer races to be held there. The annual runs of the club are always looked forward to as interesting events. The starting gun will be fired at 9 o'clock and the first boat to arrive off Marblehead will take the time of the other yachts as they arrive. To add a little zest to the run Commodore Whittemore offers a cup to the boat making the best time. The club also offers prizes of various kinds for the event.

The U. S. S. Massachusetts Commander H. O. Stickney in command docked at the Charlestown Navy Yard at 2.30 Saturday afternoon for an indefinite stay. She has on board all the third year midshipmen from the U. S. Naval Academy, Annapolis, Md. Midshipmen Forrest B. Royal and Morton L. Ring were in this city Saturday and Sunday. Midshipman Ring went to his home with his guest Midshipman Louis de Roody of New York state. Midshipman Royal spent a very busy day calling on his many friends. He was accompanied by Midshipman Grove of Woodbury, N. J., as his guest.

BRIEFS

Frank F. Thompson of Whitwell street has gone to New York for two weeks.

Miss Mildred G. Huston, court stenographer was among the passengers of the Steamship Admiral Schley, who sailed for Bermuda, Thursday.

A. Fitch Bromley, secretary of the Quincy Y. M. C. A., began a month's vacation Thursday, the most of which will be spent at New Britain, Connecticut.

Delcevare King, George E. Pfaffmann and Louis F. La Rose, physical director at the Quincy Y. M. C. A. were at Salem Friday inspecting the playgrounds of that city.

The Quincy A. A. will hold a shirtwaist party in Moore's Summer ballroom, Houghs Neck August 30. The committee includes, Charles C. McCue, William H. Flynn, James McLellan and Louis V. Smith.

Chief Amos L. Litchfield of the Quincy Fire Department will be one of the judges at the contest for the firemen of Braintree, which takes place on French's Common this afternoon in connection with the carnival of St. Francis parish.

A number of the Quincy friends of Rt. Rev. Ambrose F. Roche, a former pastor of St. Mary's church will attend the field day and picnic of St. Patrick's church at Watertown, to be held this afternoon. There are several special features of interest scheduled, among which is a game of old-fashioned Irish football between Shamrocks and A. O. H. of Watertown and a game of ball between the Knights of Columbus and A. O. H. of Watertown.

WOLLASTON

Dr. B. F. Bowles left Friday for Liverpool, Nova Scotia to join Mrs Bowles who went down three weeks ago. Dr. and Mrs. Bowles are to enjoy a three week's tour of the Provinces.

J. J. Metherell expects to take possession of his new home on Safford street next week.

E. Palmer Oakman, Jr., of Neponset very acceptably filled the position of organist at St. Chrysostom's church during the absence of Mrs. George B. Curran.

Mr. and Mrs. James B. Geddes and Miss Mildred E. Geddes of Standish avenue returned today from Bristol, New Hampshire, where they motored a week ago. They were registered at Pasquaney Inn.

Mr. and Mrs. John Morgan of Standish avenue are leaving today for New Found Lake, Bristol, New Hampshire where they will be registered at Pasquaney Inn for three weeks.

Miss Minnie M. Rice of Standish avenue has returned from Worcester where she was the guest for three weeks of Miss Greta C. Berger.

Mrs. Hattie Gurney of 340 Beale street opens her home today for the Neighborhood Food sale for the Parish house fund of St. Chrysostom's church, next Saturday the sale will be held at the home of Mrs. J. W. Hallett, 38 Warwick street.

Miss Gertrude King of Clay street left Wednesday for a ten days' stay at McMahons Island, Maine, after which she is planning to spend the rest of August with two college friends.

Mrs. Jennie McCarty and Master Elliott McCarty of The Merrymount, Old Colony avenue, are registered at Hotel Naunkeag, Oak Bluffs, for a few weeks.

Mr. and Mrs. Alfred W. Harris of Safford street have moved to 175 Safford street.

Mr. and Mrs. Homer White of East Jeffrey, New Hampshire, who have been guests of Mrs. B. H. Bain for two weeks returned home Tuesday.

Mr. and Mrs. Eben L. Harrison and daughter Mildred of Prospect avenue have enjoyed the week motoring through the Berkshires.

Miss Gladys W. Glover of Highland avenue returned Tuesday from Crawford Island, Maine, where she was the house guest for three weeks of Mrs. Arthur P. Homer of Grand View avenue at her summer home.

Miss Louise E. Sullivan of Carruth street, Wollaston, leaves today for a two weeks' visit with her aunt Mrs. Catherine T. Nevins at Nantucket.

Mrs. Joseph Walther, Masters Stuart and Howard and Miss Marion Walther of Prospect avenue left this week for Vinalhaven, Maine, to spend the month of August, Rev. Mr. Walther will join his family next Monday.

The funeral of Samuel C. Dunn of 162 Arlington street, Wollaston, was held from his late home Monday afternoon at three o'clock. The services were conducted by Rev. Joseph Walther, pastor of the First Baptist Church. Burial was at Mt. Wollaston Cemetery. The deceased was in his 59th year and leaves a widow.

Mrs. George A. Wardwell and son of Wollaston are visiting in Maine.

The tennis team of the North Abington, Y. M. C. A. will play the Wollaston tennis team on the Wollaston grounds this afternoon.

MEMORIAL CHURCH.

The consolidation of the Memorial Congregational society with the church, was brought to a satisfactory completion at special meetings of both organizations Wednesday evening. After the parish society voted to surrender its charter, and turn over all money and property to the church, the church, voted to assume all obligations contracted by the society and its trustees.

When the merging of both societies was completed W. F. Cummings resigned as treasurer of the church and Paul Butler, parish treasurer was elected. Deacon W. F. Blake resigned as moderator and W. F. Cummings was elected.

Then the church voted that the parish trustees and other officers of that society act as the executive committee of the church and fill offices similar to that which they held in the parish.

Two had to be elected on the executive committee one to fill the place of Charles A. Hall, who had resigned, and one extra which was called for by the new made by-laws. W. L. Buckley and Henry Von Emden were elected.

Hereafter all business of the church will be done under one organization, and the large Democratic spirit of the church cannot help but appeal to its large and growing constituency.

The annual muster and playout of New England Veteran Firemen's Association will be held on Carter street grounds, Chelsea, August 22. More than 40 "tubs" will compete in the playout prior to which there will be a street parade.

QUINCY POINT

George Starbuck and sister Miss Anna Starbuck accompanied by Mrs. Helen Burgess of Bournedale, on the Cape, are guests of Mrs. Edward Starbuck of Edison street. Mr. Starbuck made the trip in his automobile, which the party enjoyed immensely.

James Wadell of Hersey court, clerk in Gragg's drug store, returned Sunday from a very pleasant vacation at Durham, New Hampshire, the guest of Mr. and Mrs. L. P. Watson, who were former residents of Quincy.

The Misses Helen and Florence Maylan of Dorchester, who are residing at Houghs Neck for the summer were the week end guests of Mr. and Mrs. George Faye of Washington street.

An enjoyable outing was held Sunday by the Town River yacht club on Sheep island. The yachts of the club with their guests left the club house on Town river in the early morning, nineteen boats participating in the sail. Landing at Sheep island the day was passed in an enjoyable manner. The party took plenty of eatables along with them and a fine chowder was served.

Burvel L. Smith, little daughter of Mr. and Mrs. Ernest Smith, of Washington street, entertained her cousins and a few friends Saturday afternoon in observance of her fifth birthday. Burvel was made the recipient of many pretty gifts and many kind wishes were extended to her. Refreshments were served consisting of ice cream, confectionery, fruit and cake, the principal feature being a large and handsome birthday cake which adorned the centre of the table, beautifully frosted and decorated with candles and small American flags.

A lively interest has been awakened among the members of the Town River Yacht club which will result in the near future in some good races among the yachts of the club. The cause of the awakened interest is due to the fact that Mrs. Caroline B. Mellen has presented the club with a handsome perpetual cup to be raced for every year by yachts of this club.

Mr. and Mrs. Fred Smith of Washington street have returned from a delightful trip to Sorrento, Maine.

Mrs. Bertha Bowser, who has been the guest of her mother, Mrs. Herbert Austin of Washington street, returned to her home in Barrington, Monday.

Thomas A. Addison of Washington street, who has been at home sick for six weeks returned to business Tuesday for a part of the day. Mr. and Mrs. Addison leave next week for their summer residence at Small Point, Maine.

Joseph R. Smith of Washington street has gone to Vancouver, B. C. for a month's stay.

HOUGHS NECK

Sergeant Goodhue and a squad of officers raided the premises of Dr. Harry Ives at Rock Island Sunday afternoon and seized 20 bottles of ale an ten bottles of beer. They also seized some poker chips and cards.

George Matheson and family of Dorchester are located at the Rigby cottage on Bay View avenue, where they will spend the remainder of the summer season.

Edward L. Reddy of Dorchester has been visiting friends on Fensmere avenue.

Mr. and Mrs. Frank H. Clark of Dedham visited friends on Rock Island road last week.

Mrs. Walter H. Sturgis of Rock Island road has gone to Smithtown, N. H., for two weeks.

William R. Allen and family are domiciled at the St. James cottage on Charles street.

Peter F. Mackay and family of Charlestown are summering at the Evenson cottage on Turner street.

John M. Campbell and family of Roxbury have taken possession of the Grace Isbel cottage on Winthrop street.

Miss Mary Kennedy and Miss Charlotte McKinley have returned to Cambridge after spending a few days with Mr. and Mrs. William Cairnes of Rock Island.

Homer Corse of Melrose is visiting Mr. and Mrs. Alexander Boutilier of Rock Island road.

Miss Mabel Black of Portland, Me., and Miss Gertrude Jacobs of Jamaica Plain, were the guests the past week of Mr. and Mrs. P. F. O'Brien of Manet avenue.

Mr. and Mrs. William Thompson and family of Dorchester are spending the summer in a cottage on Island avenue.

Thomas A. Hyde and family of Dorchester, are at the Clinton cottage for the remainder of the summer.

George Richard Simonds, the obliging clerk at Murphy's Drug store, is spending his vacation at Houghs Neck.

The seventh annual Bingville barn dance will be held at Moore's summer ball room, Houghs Neck, Friday, August 16. This affair has always been the one big event of the summer season at Houghs Neck.

A number of relatives and friends of John Dimmock, Jr., son of Mr. and Mrs. John Dimmock of Manet avenue, Houghs Neck, went to Boston Monday evening to bid him farewell as he made his departure for Poughkeepsie, New York. The young man left for the Jesuit novitiate, situated at St. Andrew's on the Hudson, where he will begin his studies for the priesthood.

Miss Loretta M. Sullivan of the South End, Boston, is spending a few days with friends on Rachford street.

Miss Sadie Fleming of Brockton is the guest of Miss Gertrude Shortell of Babcock street.

Miss Grace Lavelle of Dorchester is the guest of her aunt Mrs. John Reynolds of Sea avenue.

Professor George Winters of South Boston is spending the month of August at the Steamer cottage on Winthrop street.

Clarence Whelan of Rock Island road is enjoying his annual vacation.

Mrs. Mary Rice and Mrs. Jeremiah Keniley of Manet avenue are at Provincetown for a few days.

Miss Frances Greenwood of Rock Island road entertained a party of friends Wednesday.

Miss Grace R. Holmes of Newton is visiting Miss Evelyn McCluskey of Centre road.

SUPPER AT HOUGHS NECK.

There was a large attendance at the supper of the Houghs Neck Union chapel, held in the church on Bay View avenue Thursday evening. The affair was a decided success and supper was in order from 6.30 until 8.30 o'clock.

An entertainment was provided during the evening by Miss Ella Acorn, Florence Brown, Eunice Brown, Eva Slaunwhite and Florence Sweares. The committee in charge consisted of Mrs. Clarence Rose, Mrs. A. A. Brown, Mrs. William Goodie, Albert Hodgkinson, Albert Acorn and A. A. Brown.

WEST QUINCY

Mrs. John Howley, of Hall place, West Quincy, accompanied by her daughter Irene, left Monday evening for Boothbay, Maine, where they will spend a three weeks' vacation. While in Maine, Mrs. Howley will visit the summer home of the Dominicans, Fathers, where her son, Brother Ambrose Howley, a former well-known Quincy athlete, is preparing for the priesthood.

Miss Mary Ferriter of Grove street, a well known operator at the local telephone exchange, is enjoying her annual two weeks' vacation at Jackson, New Hampshire.

Edward Howley of Hall Place, West Quincy, has returned home after a three weeks' visit to various parts of Canada.

The Sagamores of Dorchester defeated the Colonials of West Quincy, 4 to 3, in a close and interesting game at Garfield Park, Weymouth, Saturday afternoon. The game was played in connection with the annual field day of the Church of the Sacred Heart, Weymouth.

Inability to hit the ball caused West Quincy to suffer a 4 to 0 defeat at the hands of the Concord town team at Concord Saturday afternoon. O'Connell was the only local player who was able to fathom the delivery of Hopkins, Concord's star twirler.

A Sunday paper reports that Mrs. Catherine Collins aged 30 years of 161 Willard street was injured Saturday evening when two street cars came together on Columbia road, Dorchester. She was quite badly shaken up and was taken into a nearby house where she was attended by a physician and later removed to her home in Quincy.

The male chorus of the Quincy Finnish Congregational church, visited Fitchburg, Saturday and sang in the Congregational church of that place during teh day. They returned Sunday night. M. Leppanon is the leader of the chorus.

School Committeeman Joseph F. McPherson of Ward Four and Frank Desmond of West Quincy are at George's Mill, N. H.

Mrs. Eliza A., widow of Richard Perry and one of the oldest residents in Quincy passed away Wednesday at the home of her niece Mrs. Mayo P. Fuller on Crescent street in her 94th year. Mrs. Perry lived in Quincy during her younger days and later removed to Milton. Some ten years ago she again came to Quincy since which time she has made her home with Mrs. Fuller. She has been in feeble health some time, due largely to advancing age.

Miss Mary Barry of 28 Bates avenue while walking through that street on her way home at 9.30 Tuesday night received a bad scare when a man jumped from the bushes at her. She ran screaming up the street. Her cries were heard by Officer Thomas A. Malone who chased the man she pointed out to him and caught the fellow. He gave his name as Coletti Chilli, aged 32 years. He denied meaning any harm. He was locked up however charged with being idle and disorderly. He claims to live on Crescent street and to be employed in one of the quarries.

The funeral of Mrs. Eliza A., widow of Richard Perry, was held Friday afternoon at 2 o'clock from the home of Mrs. Mayo P. Fuller, at 152 Crescent street. The services were conducted by the Rev. T. C. Martin, pastor of the Hall place M. E. Church. The burial was at Milton.

At East Milton, on Wednesday evening, Rev. Arthur E. Gregg the pastor of the East Milton Congregational church, united in marriage Miss Isabelle Hastings McCormick and Mr Melford Leroy Whitehouse both of West Quincy. The bride was attended by a sister of the groom and John Hunter was best man.

PARK AND DOWNS.

Misses Mae Edingfield and Kathryn Sanders of Ohio are visiting the Herbert J. Polks, who are just home after a month's stay at Silver Lake, Chesham, N. H.

The George R. Douglass of Bromfield street left Friday for Danbury, New Hampshire, for a two weeks' stay at Inland Farm.

Miss Edith M. Atkins of Bromfield street, has returned from Atkinson, New Hampshire and gone to Wayland to spend the rest of the summer with her aunt Mrs. Howard F. Bain.

The weekly concert on the piazzas of the Wollaston Yacht club attracted a large audience Sunday afternoon although on account of the club gander party at Weymouth the fair sex predominated.

Social dancing parties were held at both the Wollaston and Squantum Yacht clubs on Saturday evening and were largely attended.

A. N. Potterton of North Central avenue has leased the Marr house and will move there with his family this week. The house is situated on Beach street and is near the boulevard and Wollaston Yacht club of which he is secretary.

The members of the Squantum Yacht club are congratulating themselves on the arrival of their new float which was towed into the bay last week. It will be the policy of the club to add one of these each year until there is ample boat storage space for present and future needs.

A moonlight sail was held by the Squantum Yacht club on Friday July 26, in which a large number of the club's yachtsmen and their friends took part. The course was laid from the clubhouse to Nut island to Houghs Neck and return and the boats aided by a light southwesterly breeze made a pretty sight. Gathering clouds in the early evening threatened to bring up a fog or a rainstorm, but neither materialized and the moon was obscured for only a portion of the sail.

The Schooner Meta of the Squantum Yacht club cleared for the Maine coast Saturday afternoon of last week and arrived at Gloucester that night at 8 o'clock, leaving there next morning for Cape Porpous where they dropped anchor at 4.20 P. M. On Wednesday the start was made for Saco River, Maine, which was reached that night. The trip was a stormy one with continuous head winds and rain. All on board are reported well and happy. The party consisted of Captain Byron A. Miller, Mrs. Elsie Miller, Holbrook Lincoln, Malcom Richardson, Mr. and Mrs. Charles F. Mosman, of Atlantic and Miss Mary A. McKinney of Newburyport.

A large number of boats from the club fleet, participated in the moonlight sale of the Wollaston Yacht club Friday evening, July 26. Although the wind was light, there was headway enough for the sailing yachts and an enjoyable sail was experienced.

The navy paint bill is about $1,000,000 each year.

SOUTH QUINCY

Mrs. Joseph W. Prario and children Earle, Ivy, Estelle and Ellwood of Kendrick avenue returned the first of the week from South Sudbury where they spent a week with Mrs. Albert E. Corthell.

The winning streak of the Orients was still in evidence on the Ward Three playgrounds Saturday afternoon, where they defeated the Ramblers in a loosely played game by a score of 10 to 3. This game made the sixteenth win for the Orients. Out of the eighteen games played this season, they have been defeated but once and one other game ended in a tie.

Two automobiles, one owned and driven by Herbert A. Rhodes of Braintree and the other owned and operated by Bertram Drake of Quincy, collided in the vicinity of Water and Phipps street shortly before seven o'clock July 26. Both machines were considerably damaged though none of the occupants sustained injuries.

Mr. and Mrs. P. J. Williams announce the engagement of their daughter, Florence Mae to Walter Herman Murray.

Mrs. Ann Curtis of Lewiston, Maine is making an extended visit to her son Mr. Fred Curtis of Quarry street.

Oscar Frisk the real estate dealer is confined to his home ill with rheumonia.

Miss Marion McClure of School street is entertaining Miss Louise Black of Manchester, N. H.

Miss Margaret Gillooley of Haverhill is spending a few days as the guest of Miss Nora Cahill of Albertina street.

MILTON

Walter F. Harding of Mechanic street has gone to Georges Mills, N. H., for a two weeks' vacation.

Miss Marguerite Sherwin of Adams street is enjoying her annual vacation at Wellfleet.

The many friends of Roland H. Freethey of Granite avenue will be pleased to learn that he is recovering from his recent illness.

Edwin J. Lennihan of Brackett street is enjoying a vacation in Providence and New York.

Russell Sedgwick of Adams street is at Bath, Maine, visiting relatives.

The East Congregational church at East Milton has closed for a month.

Miss Florence McDonald of Bryant avenue is at Maranacook, Maine, enjoying her annual vacation.

Miss Lulu R. Joyce of Granite street is spending the week end with friends at Norwood.

George F. Choate, Jr., son of the chief of the fire department, has gone to Hackensack, N. J., to spend a couple of weeks with his sister Mrs. Charles Davidson.

Percy E. Sheldon has returned to his home on Adams street after an extended stay with his family in Cleveland, Ohio.

Michael J. Mullen of Church street is having a addition built to his house.

The house of Officer Henry Paterson of East Milton was damaged $1,500 by fire Sunday afternoon. The family were away and it is thought that the sun beating down upon the roof caused spontaneous combustion and set fire to the house.

SQUANTUM.

Mr. and Mrs. Thomas J. Harper, Bayside road, entertained about forty friends Saturday evening in honor of their house guest Mrs. J. Girardin of Chicago.

The spacious living-room was converted into a ball-room where dancing and music were enjoyed. The soloists of the evening were Miss Charlotte Baldwin, Dorchester, Joseph Sanderson, J. Gillespie, Dorchester and Mrs. Louise Holt. Light refreshments were served. The house was prettily decorated with Japanese lanterns and parasols.

Among those present were: Mr. and Mrs. J. Gillespie, Dorchester, Mr. and Mrs. Ismon, Dorchester, Mr. and Mrs. Joseph Duff, Mr. and Mrs. William Reed, Dr. Hickey, Boston, Dr. Mains, Dorchester, Mrs. Louise Holt, Miss Thelma Holt, Mrs. Charles Bostwick, James Allen, Blanche Adams, Eva Adams, Mrs. Joseph Allen, Mr. and Mrs. Landers, Edward Carlson, Mildred Hersey, Louise Rund., Bertha Rund, Mr. Williams, Robert Adams, Preston Duff, Mrs. Adams, Miss Sherburne, Somerville, Harry Carter, Miss Louise Bethel, Dorchester, Parker Reed, Elmer Harper, Harry Tobin, John Curley, Miss Charlotte Baldwin and Mr. Ervin Bickley.

Mr. and Mrs. J. McLoud, Charles and Jennie McLoud of New York are guests of Mr. and Mrs. George Morrell, Middlesex street.

Mr. and Mrs. George Schiller of New York are occupying their picturesque bungalow this making their twentieth summer here. Mr. Schiller is a well-known actor and leaves next month for New York where he begins the season as the leading comedian in "The Midnight Sons."

Mr. and Mrs. Ray Huntsman, Bay street, have entertained several moonlight sailing parties the past week.

In observance of a birthday anniversary of Mrs. C. E. Carlson, a number of her neighbors gathered at her handsome bungalow on Huckins avenue Monday night and passed a very enjoyable evening. Mrs. Gustave Wunderlich in behalf of those present presented Mrs. Carlson with a handsome cut glass vase. Among those present were Mrs. John R. Nelson, Mrs. William A. Reed, Mrs. Perley Bostwick, Mrs. Charles Bostwick, Mrs. Joseph Duff, Mrs. Joseph Uppling, Mrs. Nellie McGowan, and Mrs. Herbert A. Smith. Refreshments were served.

Work is progressing rapidly on the bungalow of Mr. and Mrs. Joseph Uppling on Bellevue avenue and they expect to be able to move into their new home by the middle of August.

Many enjoyable motor parties are being given daily by those who have boats. Squantum now has a fine fleet of motor and sail boats.

The Electric Light Co. is experiencing the usual summer difficulty in keeping the street lights burning on the Squantum causeway owing to the breaking of the light globes by hoodlums. Five nights in succession now the lights have been broken by these hoodlums who take delight in throwing rocks at them. Unless the police can protect the lights the company threaten to cut off the lights on the causeway.

BADGES FOR VETERANS.

At the request of Charles E. Le Grand, a Salem war veteran, Representative A. P. Gardner introduced a bill in congress directing the Secretary of War to distribute badges and ribbons to officers and men of the Army who have participated in engagements worthy of such purpose.



"For Tea You Can't Beat Lipton's"

The Tea that discriminating housewives always want an encore of is

LIPTON'S TEA

Packed in 1 lb., 1-2 lb and 1-4 lb. airtight tins.

SUNDAY SERVICES

NINTH SUNDAY AFTER TRINITY

FIRST CONGREGATIONAL SOCIETY (Unitarian) City Square—Rev. Adelbert L. Hudson, D. D., pastor. Address: Quincy. Telephone Quincy 1290. At Church study 9 A.M. to 1 P.M. except Saturday. Church closed during August.

FIRST CHURCH OF CHRIST, SCIENTIST—Quincy, Alpha Hall, cor. Hancock street and Cottage ave. Morning service and Sunday school at 10.45. Subject, "Love." Golden Text; "Be of one mind, live in peace; and he God of love and peace shall be with you." II Cor. 13:11. Wednesday 7.45 P. M. a testimony and experience meeting. Reading room open from 3 to 5 P. M., week days, holidays excepted. All are welcome.

CHRIST CHURCH, EPISCOPAL—Quincy, corner Elm street

The Quincy Patriot

SATURDAY, AUGUST 3, 1912

WEEKLY ALMANAC.	Sun Rises	Sets	Full Sea Morn.	Eve	Moon Sets
Sat'day, Aug. 3,	4.39	7.01	2.15	2.45	9.32 P.M
Sunday, " 4,	4.40	7.0	3.00	3.30	9.51 "
Monday " 5,	4.41	6.59	3.45	4.15	10 7 "
Tuesday " 6,	4.42	6.58	4.45	5.15	10 47 "
Wednesd'y," 7,	4.43	6.57	5.30	6.00	11.26 "
Thursday, " 8	4.44	6.56	6. 0	7.00	morn
Friday, " 9,	4.45	6.54	7.0	8.00	12.18 "

Last Quarter, August 5, 11.18 P. M.

Candidate Wilson mail bill will be no small item this summer.

The great elevated strike is ended and this is a cause for general congratulation.

It looks as though Becker had reached the end of his rope, as a power in New York.

The Quincy people on the City of Rockland are to be congratulated upon their rescue.

The loyal men of the elevated are somewhat anxious as to their position, now that the strike is settled.

The Lynn couple who cannot afford to keep their children should have thought of that before they married.

Newporters will not be troubled by big gun practice this year, as the scene of this endeavor will be in Connecticut.

Claims have been made that Gov. Williams pantry has been found in Rhode Island. No one has announced the table of contents yet.

A Missouri farmer has found that hens fed with beer will lay two eggs daily. What will happen if the hen decides to go on a protracted bat?

A smooth sea, good seamanship and coolness under danger averted an awful sea tragedy when the Rockland bumped into the Chisholm.

The moving pictures are credited with the origin of that Lawrence tragedy, yet some people have advocated their introduction as a public school course.

The New York Boy scouts entered upon the work of clearing the streets of waste paper this week. It would have been just as easy if some careless people had not made this work necessary.

That British investigation board may cover every one responsible with as much whitewash as the law allows, but the world at large still maintains the right to hold to its steadfast opinion on the Titanic disaster.

Such incidents as happened Sunday night are disgraceful to any community. Unfortunately well intentioned people have no way of preventing ruffianism from springing loose every little while.

With the alarming growth of the murder mania by people of unsound mind those in authority will do well to hesitate long before paroling such patients in the future. Prevention is the best cure for such evils.

The milk situation is getting more serious. One authority is credited with claiming that he would not be surprised to see the price boom up to 15 cents a quart. At that rate, the old pump's value is going up in leaps and bounds.

You cannot escape the fact that in all this political talk going on at the present time, very little notice is taken of the great mass of the voters. The action of the leaders, dictators, managers and other officials is taken as the last word, with nothing for the ordinary voter to do but step up to the polls and exercise his "sovereign right," of doing just as the bosses planned.

AT SLOWER SPEED.

The strong public sentiment against the continued maintenace of terrific speed by the chemical automobile wagon, has been felt to such an extent that hereafter the speed of that machine in going to and from fires will be reduced.

While the desire of the firemen to get to the scene of action, as speedily as possible is most commendable, there were many instances in the case of this particular machine, when the high speed was not necessary, yet during it all there was the presence of wreck and damage stalking carelessly about.

Time and again have people stopped and shuddered at the pace which the machine plowed through the square. There was no let up, either going or coming from a fire. There was no need of high speed at all in the latter instances. People began to protest. The matter was treated by several correspondents in the Ledger and the Ledger took notice of the subject in its editorial columns.

It is gratifying to know that this temperate agitation has at last borne fruit. Mayor Stone notified Chief Litchfield to have the machine go at a lower rate of speed in the future. The order will be obeyed and the general public will breathe easier.

PLAYGROUND ENTHUSIASM.

The youngsters of Quincy, boys and girls, evidently appreciate all that is being done for them in the way of playground diversion. The attendance at the several gatherings each week, is sufficient to establish this fact.

The boys and girls enjoy every minute of the time they spend at the playgrounds and the grownups who direct and assist them in their efforts derive pleasure enough from the knowledge that they are helping youth to pass the time pleasantly and profitably. The men and women who give freely of their time in this endeavor are to be commended. It is refreshing to see people so unselfish that they are willing to give of their time and energy that others may enjoy themselves.

Aside from this very laudable enterprise the undertaking means a great deal to the youth of the city. During the vacation period many boys and girls have little to occupy their time and attention. The paths which they might pursue are varied. They might be good and they might be bad. If the latter then it would be most unfortunate for their future welfare. The playground affords them pleasant, healthful diversion which can only operate for their betterment both in mind and body. Quincy should feel a justifiable pride in this undertaking and the men and women who are engaged in it are doing a good work whose results will not be measured by paltry dollars and cents. Just at present the workers find themselves handicapped in the matter of assistants. Some young women are needed to assist in the work. Here is a chance for several worthy young women to engage in philanthropic work of the finest kind.

MORBID CURIOSITY.

The morbid curiosity, to put into use the most lenient term which appeals to our mind at this time, of women and young girls, to attend a hearing at the district court Wednesday to listen to evidence which could not be published or even recited in the privacy of home life, does not stand very strongly for the modesty and retiring character of those who offended in this direction.

Unfortunately a few women and a few young girls, pushed their way forward into the court room and obtained seats, while others unable to obtain seats were content to hang around the corridor, watching and waiting to see the prisoners, and complaint and hear if possible a scrap here and there of the evidence.

The court or court officer would have justified in ordering their removal from the court room. And in any event the ends of justice would have been just as well satisfied if the court room was completely cleared of spectators and given over only to those who were absolutely forced in their attendance at the hearing.

The testimony was not of a character that could be considered edifying or illuminating. It was an unfortunate, case, unfortunate for all concerned in it and the regret of all right thinking people is that such an occurrence should have happened within the confines of our city.

CHRISTIAN FORCES.

The idea of cooperation between the Christian forces of the city is growing rapidly and great increase in the usefulness of these forces is inevitable. Among the first of the forces are, of course, the churches and the Young Men's Christian Association. The opportunities for cooperation between the church and the Association are many since both are endeavoring to reach the young men of the city. The Association is especially desirous of keeping in touch with the ministers of all denominations because practically all the young men who come to town make themselves known at the Association and most of them would affiliate with the church of their denomination if invited. Thus it is desirable that all the clergymen of the city get in close enough touch with the Association so that the two forces working together may get hold of the young men and make them feel at home in the city. Quite a number of the clergymen are cooperating with the Association in a mutual endeavor to get hold of the stranger and welcome him. There are many other people beside the young man coming as a stranger to the city, who make use of the Association. Oftentimes there are calls for the services of a clergyman from people unacquainted in the city. Thus it would be for the benefit of all concerned if those who have not been in touch with the Young Men's organization would get in touch so that if their services were required at any time it would be an easy task to ascertain if they were obtainable.

MINIMUM WAGE.

Important powers are given the newly created Commission on Minimum Wage, which is to inquire into the wages paid to female employes. If in any trade or business it finds that wages are too small, the commission must name a board to deal with that particular occupation.

The public, as a disinterested body, the employers and the women employes in the trade in question are to have representatives on this wage board. The number of members of the board is at the discretion of the commission, though there must be not less than six employers and six employes and the outsiders must not exceed half of either of the other two. The members of this board are to be paid at the same rate as jurors.

The duty of this wage board will be to determine the minimum wage, whether by time rate or piece rate, "suitable for a female of ordinary ability in the occupation in question," or for any of the branches of trade. Besides this the board must determine suitable minimum wages for learners, apprentices and minors.

If two-thirds of the members of the wage board can agree on the minimum wage they must report back to the commission. The commission can do as it pleases with the report.

Should the commission approve any or all of the report, the next step is to give a public hearing to those employers in the occupation in question who pay a wage less than the minimum decided upon by the wage board. After this public hearing, if the determination of the wage board is still approved, the commission must enter a decree of its findings, including the names of all the known employers who fail or refuse to accept such minimum wage and to agree to abide by it." These employers' names and the wages paid by them, together with the decree are to be published in at least four newspapers in each county of the State.

Provision is made, however, for any employer in such a case who feels that this decree will injure his business to file a declaration under oath in the Supreme or Superior Court. This entitles the employer to a stay of execution of the decree. The court will then review the employer's case and may revoke the decree.

If the wage board fails to return a two-thirds report but makes a majority report, the Minimum Wage Commission may report the matter to the Legislature. More than one wage board may be appointed to deal with any one occupation.

For any occupation in which the minimum time rate only has been established, the commission may issue to a woman who is physically defective a special license authorizing her to be employed at less than the legal minimum wage, and fixing this particular wage.

The commission, without the aid of a wage board, can after public hearings determine minimum wages for minors in any occupation in which the majority of employes are minors and can enter a decree in the matter.

It is provided that every employer of women and minors must keep a register of the names and addresses of their help, and this register is open to inspection by the commission. The commission has the power to subpoena witnesses, administer oaths and take testimony. The witnesses called before the commission are to be paid in the same manner as those before the Superior Court.

G. A. R. HALL.

The patriotic organizations of the city, interested in the proposed plan to have Paul J. Revere Post, No. 88, G. A. R., assume the custody of the Adams Academy building, until such time as the supreme court decided upon a permanent disposition of that building, met at the home of Commander Francis P. Loud, Washington street, Thursday evening and discussed the proposition from every angle.

There was a strong sentiment in favor of the Post accepting the offer of Mayor Stone and the city officials to act as custodians of the buildings under the conditions as outlined in Mayor Stone's letter to the post a few weeks ago.

At the same time there was the question of expense to the post and the other organizations which must eventually enter largely into consideration of the undertaking and this matter likewise received attention on this occasion.

Commander Loud was elected president of the committee and S. D. DeForest, Jr., elected secretary and owing to the large amount of work necessary to the post of secretary with the approval of the assembly Mr. DeForest appointed Adjutant Harry J. Matthews of John A. Boyd camp, U. S. W. V., as assistant secretary.

At the conclusion of a spirited discussion, it was voted that this committee acting as a committee of the whole representing the organizations confer with Mayor Stone, City Solicitor McAnarney and the citizens committee.

The secretary was instructed to notify the Mayor that the committee would meet in conference at the convenience of His Honor and the Citizens Committee.

The organizations represented and the committees of each are as follows:

Paul J. Revere Post 88, G. A. R.—Commander Francis P. Loud, James H. Webb, James Pierce, George L. Phillips, Dr. C. M. Marstin and Mark Hansen.

Paul J. Revere, Women's Relief Corps, 103—Mrs. Kate A. Blaisdell, Mrs. Mary Powers, Mrs. Angie Loud, Mrs. Laura Holt, Mrs. Eliza Penniman, Mrs. Alberta Hewson, Mrs. Isabel Holmes, Mrs. Cylenda Richardson and Mrs. Isabel A. Souther.

Sons of Veterans—Commander Frank H. Stoddard, Harry E. D. Gould, S. D. DeForest, Jr., C. P. Gould and Henry H. Porter.

Sons of Veterans Auxiliary—Mrs. Frank H. Stoddard, Mrs. Minnie Glover, Mrs. Mildred Dexheimer, Mrs. Luella Thayer and Mrs. Lois Gragg.

John A. Boyd Camp, No. 2, U. S. W. V.—Capt. George A. Wardwell, Adjutant Harry J. Matthews, George E. Adams, Carroll W. Weixler and Walter F. Carmen.

Gertrude A. Boyd Auxiliary, U. S. W. V.—Mrs. George A. Wardwell, Mrs. Belle Morton, Mrs. Cora Carmen, Mrs. Agnes Fletcher and Mrs. Emma Marnock.

Several members of the committees took part in the discussion. They all felt that the present quarters of the Post were inadequate and now that they had changed hands, there was some doubt as to continued tenancy. They all felt that the moving would mean additonal expense, and it was merely a question of ways and means. The attitude of Mayor Stone was commended and it was conceded by all that he was doing his best to aid the Grand Army.

One of the speakers thought that there had been a lack of public effort to assist the post in the past, but he was assured that if such a sentiment existed it had disappeared and many influential citizens were ready to assist in this work.

Some of the ladies thought that by entertainments and the like they would be sure of money enough to meet the obligations.

It was pointed out that in a neighboring town, the post and affiliated orders had moved into better and improved quarters at greater expense but this had stimulated the members to renewed effort, the membership increased and the orders were getting along much better than under the old conditions.

INCREASE FOR MOULDERS.

The members of the Boston Iron and Steel Moulders' Union employed at the Fore River Shipbuilding Co., and at the Vanadium Metal Co. suspended work Friday pending negotiations with the firms for a standard minimum rate of wages. That is the men who have been receiving $3.25 per day now demand a wage of $3.50 per day for nine hours and a ten per cent increase in piecework rates in all branches. The requests were made some weeks ago and were to take effect August 1. The men in the shops however all reported for work Thursday but as no settlement was made the union men did not return to work Friday morning.

At the Fore River Shipbuilding Co. shop there are about 40 men employed most of whom are union men. Friday morning the union men did not report for work. The others reported as usual however and the foundry is running but with reduced force.

At the plant of the Vanadium Metal Co. at East Brantree ten men are employed and all these are out.

The company employing the largest number of men however is the Wollaston Foundry Co. at Wollaston. Here nearly 100 men are employed and all men are at work, the firm having signed the agreement with the union.

The unions originally made the wage request nearly two years ago, but withdrew it some time later, with the understanding that it would be renewed this year. It was again made several weeks ago, and August 1 was set as the date for its going into effect.

The iron and steel molders in many cases receive the $3.50 a day rate and none get less than $3.25 a day. The average for the coremakers is about the latter figure, some receiving $3.25 and others $3. The brass men average $3.25 a day at present, it was also announced.

There is a possibility of the Boston Metal Trades Council taking up the trouble unless it is speedily adjusted and calling out the union men of other trades at the shops and foundries affected or all the union men of all branches at the Fore River plant, where in addition to the Argentina dreadnought the new USS Arkansas is building and a number of submarines are underway, by contract in additon to the merchant service work in hand.

Under the International Molders' Union laws any shop or foundry in any other city which undertakes to complete work for places where work has been "suspended" will be promptly struck.

SQUANTUM WOMEN'S CLUB.

Thirty-one ladies met at the home of Mrs. John R. Nelson Thursday afternoon and formed a club to be known as the Squantum Women's club. Its object is to promote sociability among its members and to improve Squantum.

Mrs. William Reed was elected President, Mrs. James Hagan, Vice President, Mrs. Herbert A. Smith, Secretary and Mrs. Edward Eagar, Treasurer.

Members of the executive committee are, Mrs. Genevieve Adams, Mrs. Hiram Morse, Mrs. John R. Nelson, Mrs. Joseph Duff and Mrs. T. F. Callahan.

A committee of three were next elected to draw up the by-laws. Mrs. Titus, Mrs. Gustav Wunderlich and Mrs. Joseph Upling are to serve on that committee.

The lawn party that the ladies of Squantum held last summer was such a grand success that it was voted to hold one this year under the auspices of the club and the following committee of arrangements was chosen: Mrs. C. E. Carlson, Mrs. Edmund White and Mrs. Joseph Duff. Saturday, August 10th, was the date set for the party but there being some question as to a place being available it was voted to settle that at the committee meeting which is to take place this afternoon at Mrs. C. E. Carlsons.

Other social affairs are to follow and a keen interest was at once shown in the club's affairs.

Many ladies were unable to attend the meeting yesterday and it is expected that twice as many will meet at Mrs. C. E. Carlsons on the evening of August 15th. It was voted to hold every other meeting in the afternoon and the alternate meetings in the evening giving every one a chance to attend.

Among those present were: Mrs. Hiram Morse, Mrs. Helen McGowan, Mrs. Louise Holt, Mrs. Fred Lovejoy, Mrs. Gustav Wunderlich, Mrs. T. Foster, Mrs. G. Adams, Mrs. H. W. Orr, Mrs. Underhill, Mrs. E. G. Harris, Mrs. Joseph Upling, Mrs. J. R. Nelson, Mrs. William Donovan, Mrs. P. Bostwick, Mrs. C. Bostwick, Mrs. William Reed, Mrs. Joseph Duff, Mrs. C. E. Carlson, Mrs. J. E. Willis, Mrs. Charlotte Jepson, Mrs. Arthur Bridgham, Mrs. E. White, Mrs. Roger Mason, Miss Lydia Johanson, Mrs. S. W. Leonard, Mrs. John Mardon, Mrs. George Hersey, Mrs. F. A. Morton, Mrs. Harrington, Mrs. Titus and Mrs. H. A. Smith.

BERMUDA CUP RACE.

The Executive Committee of the Quincy Yacht club met Thursday evening and completed arrangements for the Bermuda cup race to be held under the auspices of the club on the morning of Labor day, September 2. Ex-Commodore Herbert W. Robbins and Vice Commodore Harry W. Crane were appointed a committee to arrange for the printing of the circulars for the race and Treasurer George S. Morse, Rear Commodore Frank F. Crane and Mayor E. R. Stone were appointed a committee to arrange for a power boat to follow the racers, as the judges boat.

Thomas H. Campbell, Howard Gannett and John Harland were appointed as representatives of the Interclub association on the board of judges.

The time for the start of the race was fixed at 9 A. M. The course laid out for the race being as follows:

Starting from off the wreck buoy at the westerly end of Peddock's Island the course will be through Black Rock channel to the buoy off Tinkers island thence to and around the lightship and home, a distance of 32 5-8 miles.

Arrangements were also completed for the Quincy Yacht club Challenge cup races the first of which will be held off the club house on Monday, August 26, at 9.30 A. M.

Ex-Commodore Robbins was appointed as the committee to arrange for the printing of the circulars for the race.

Treasurer George S. Morse was empowered to arrange with Commodore Thompson B. Crane of the Town River Yacht club for the use of his power boat as a tender for the Harpoon, which will defend the cup and to arrange for a power boat for the use of the judges during the series of races.

None of the challenging clubs have as yet notified the committee of the name of the challenging yachts, but as they are not obliged to notify the committee until a few hours before the first race it is doubtful if it will be known much before the races which boats will contest for the cup as most of the challenging clubs are now trying out their yachts to see which shall be selected to try and capture the trophy.

CAUGHT A SHARK.

William E. Hingston of Norfolk Downs, the well known handwriting expert returned this week from Nantucket where he has been recuperating for a few days. As was anticipated he brought back with him a new story about the shark which he caught off the island, and to prove that it was no trumped up fish story he was telling, he brought along a snap shot picture of the man eater, or rather his sharkship, for the sharks that sport off Nantucket are not known as man eaters.

The picture shows William and two other men in the act of hauling a monster shark over the side of the boat. According to William the fish weighed in the vicinity of 200 pounds and measured 3 feet 6 inches. His story of how sharks are caught is a very interesting one.

When told by some of his club friends that it was an easy matter to get a fake picture of anything desired William got on his dignity and offered to bet his fortune that it was a true picture. When asked if he used a Roosevelt bandanna as bait he immediately changed the subject from fish to politics and was soon left alone for no one seemed particularly interested in that subject.

BOSTON'S VALUATION.

Boston's real estate valuation has increased about $40,000,000 during the last year, while the present indications are that there has been a slight decrease in the personal estate valuation of the city, according to statements made yesterday at City Hall.

Such a gain would make Boston's total real estate valuation about $1,186,660,000.

The tax rate for the year, the city officials now figure, will be $16.50 per thousand, or 10 cents more than the rates of the last two years.

Of the increase in the real estate, valuations about $15,000,000, it is said, comes from the annexation of Hyde Park, while the other $25,000,000 was distributed among the other Boston wards.

QUINCY YACHT CLUB.

Twenty-nine yachts participated in the annual open race of the Quincy Yacht club Wednesday afternoon off the club house at Houghs Neck, in weather that had variety enough to suit the most fastidious. At the start the wind was from an easterly quarter and was fresh enough to make things lively as the boats crossed the line. As they went over toward Strawberry hill the wind flattened out so that it was a case of drift in with the tide. The boats that got out into the tideway however found something interesting and were soon over the mark by Peddock's island while some of the other boats remained with sheets flapping in the water.

On the second round a black cloud appeared in the west and was followed by a smart shower which drenched the skippers that were unprotected. It had one redeeming feature however and that was it brought a good puff of south west wind that threatened to make a close and interesting race home. In a few minutes however the wind flopped again then came around to the northwest and helped the strugglers in.

As usual there was great interest in the work of the Cape Cat boats or Class D of the Quincy Yacht club. The Clara got the gun and held the lead to Strawberry Hill mark. At this point the Iris caught her and forced into the lead with the Dolly III, Clara and Dartwell following in the above order.

On the second round the Clara again took the lead and was not headed after that during the race, the change of wind acting to her advantage. On the way up from Strawberry Hill Commodore Whittemore in the Dartwell ventured out from the tide looking for a little wind. He found it and succeeded in closing up the gap so that he went from the fourth to the second position, although the Clara had a lead of several minutes on corrected time over her at the finish.

For the first time this year W. P. Karshick's Reina, beginning to be known as this year's hard luck boat, came into her own and won against the regular winners by more than seven minutes. Moslem II, owned by H. N. Bloomfield, another boat that has been trailing this season, finished in second position. There were nine of the class present, an unusual representation for a midweek race.

C. H. Sass's Terror II did as she has done much of this year in the dory class, finishing first.

Seldom has a race been more closely contested than that of the Hull one-design boats. At the finish only two seconds spearated L. A. Mayberry's Kid and A. Wilson's Wa Wa, and all four boats in the class finished within the space of 1 minute, 20 seconds. The Hingham one-designers did almost as good work. H. G. Griffin's Pollywog, the first boat in, being followed by B. M. Fullerton's Pirate a minute later.

The summary:

CLASS D, CATBOATS.

Name and owner	El time	Cor time
Clara, H W Robbins	2 47 10	2 46 55
Dartwell, I M Whittemore	2 53 08	2 52 02
Dolly III, W W Arnold	2 54 45	2 53 27
Iris, F F Crane	2 54 12	2 54 12
Busy Bee, Tupper & Hardwick	2 59 18	2 54 17
Hush, John Kitson	3 10 47	2 58 27

CLASS I, 18-FOOTERS.

	El time
Reina, W P Karshick	2 52 15
Moslem II, H N Bloomfield	2 59 52
Louise A E Whittemore	3 01 55
Bonitwo, Wm Stevens	3 02 18
Cheroot, Hendrie Bros	3 02 45
Aurora, Pigeon Bros	3 01 40
Dorchen II, A W Finlay	3 05 15
Mirage II, J W Olmstead	3 07 20
Arrow, S E Raymond	3 07 50

CLASS P, 31-RATERS.

Italia, George Lee	2 08 45

CLASS X, DORIES.

Terror II, C H Sass	1 24 23
Elizabeth F, L H Brown,	1 25 20
Pointer III, J H Farrell	1 27 17

HULL ONE-DESIGN.

Kid, L A Mayberry,	1 30 13
Wa Wa, A Wilson,	1 30 15
Bonifor, C C Kenney,	1 30 45
Beta, G I Edgerton,	1 31 20

HINGHAM ONE-DESIGN.

Pollywog, H G Griffin,	1 29 32
Pirate, B M Fullerton,	1 30 55
Usona, A L Lincoln,	1 31 13
Mischief, A R Randall,	1 35 08
Too Who, H R Traicor,	1 35 37
Marwindar, C M Scudder,	1 46 15

PERMITTED TO WED.

Miss Lydia Sophia Vanaja, a handsome young Finnish girl, arrived in Quincy Thursday from Finnland and at high noon became the bride of Victor A. Jappinen of 51 Artis street, Quincy, to whom she has been engaged for the past year. The couple were ushered to Judge Albert E. Avery, by Rev. J. E. Lillback pastor of the Finnish Congregational church.

They told the judge they wanted to get married and he in turn gave them the necessary documents, whereby they were allowed to become husband and wife without waiting the five days required by law.

The party then went to the North End, where the ceremony was performed in the presence of a number of friends by Rev. Mr. Lillback. After a honeymoon trip to New York the newly married couple will reside at 51 Artis street.

LIBRARY NOTES.

The art exhibit until August 5 consists of the food and game fishes of New York. The pictures are beautifully colored and are taken from the reports of the Forest, Fish and Game Commission of the State of New York.

The bulletin board illustrates the collection of summer fiction recently added to the library.

Returns are not yet received from the West Quincy reading room, but undoubtedly from the output at the central library the circulation for the past month has been the largest in the 41 years of the library's history.

MONTCLAIR SCHOOL FURNITURE.

Bids were opened by Commissioner Tupper Thursday morning for furnishing the school furniture for the Montclair school building. There were three bidders Henry L. Kincaide & Co., of Quincy, Kenney & Walkins and Hibbard Bros. & Wakefield Co., of Boston. As the bids are given by items the price of the desks, tables, chairs, etc., being according to the kind selected the amount of the bid can not be given.

☞McKenney & Waterbury Co., 181 Franklin street, corner Congress, Boston, are showing some new things in Lighting Fixtures, embracing the newest ideas of Direct Indirect Lighting. They have the largest display of these goods in the country, all lighted to show effect and everybody intending to improve the lights in their homes, should not fail to visit this exhibition.

COURT ROOM CROWDED.

The district courtroom was taxed to its uttermost capacity Wednesday by a crowd of morbid persons who desired to hear the evidence in the cases of Joseph Fitzgerald, Charles Starr, Arthur B. Mulligan, Arthur Bavin and Louis Ross charged with criminal assault upon Mary Berg and with robbery on the road to Houghs Neck at midnight Sunday.

It was nearly noon before the case was finally reached. There were four government witnesses, Mary Johnanna Berg, the girl in question, Eva P. Poulson, Frank W. Nightingale and Joseph Canolie.

The testimony of the Berg girl was of a very sensational nature and of such a character that it cannot be published. In brief however her story was that she was 16 years of age and her home was at 266 Quarry street, and that she was employed as a domestic in the family of James L. Maclary at Post Island. On Sunday evening the girl came to Quincy on an electric car arriving about 10 p. m. She stood for a time in front of Dennin's restaurant. While there Arthur Bavin, with whom she had a slight acquaintance came along and spoke to her. After talking with him a few minutes the two started for a walk. They went down Hancock street to Merrymount road near the telephone building where they remained for some time.

They then walked back to Quincy centre only to find that the last car had gone. Bavin then volunteered to walk home with her. At the corner of Washington and Coddington streets she saw several fellows to whom Bavin spoke. When near the entrance to the old pest house they met another fellow. Bavin spoke to him. They then continued on until near the entrance to the Adams farm when the fellows coming behind caught up with them. Bavin then left her to go back and speak with them. She then became frightened and took out two hat pins to defend herself and crossed over to the street railway track and continued alone down the track.

When near the entrance to Post Island all the four men came up to her They threw her down and attempted to commit an assault. She screamed loudly for help and fought the men the best that she could.

At this point Canalia, Ross and the Poulson girl appeared on the scene. Ross did not take any part in the assault, the girl said, but he did not try to help her any. Then the men let her alone and after taking her bag and watch left her. She then went home. She positively identified the prisoners as the parties concerned in the affair.

Eva P. Poulson testified that she was employed at Houghs Neck and missed the last car Sunday night and that Joe Canalie and Ross were walking home with her. Both the men behaved themselves in a proper manner. Just as they reached the entrance to Post Island she heard a girl cry "Help, Help, Help, Please help me." The two men tried to stop her from going to the girl's help but she went to where the parties were and the two men went with her. She saw the Berg girl on the ground and the four men holding her. On her appearance the men got up and left and the girl went home.

Frank W. Nightingale testified to hearing the screams and to telephoning the police of the affair.

J. J. McAnarney, counsel for the defendants, cross examined the witness at length, particularly the Berg girl, but was unable to shake her testimony, as she stuck to her original story.

At the conclusion of the hearing in the case of the young men charged with felonious assault and robbery Wednesday afternoon at the district court by Judge Avery, the complaint against Louis Ross was dismissed. The complaints against Arthur Bavin, Joseph Fitzgerald and Charles Starr for robbery were also dismissed. On the complaint against Arthur B. Mulligan for robbery the court found probable cause and held him in $1000 for the grand jury. On the complaints against Mulligan, Starr, Bavin, and Fitzgerald for a felonious assault on Mary Berg the court found probable cause and held them in $1000 each for the grand jury. None of the young men were able to obtain bail and will remain in Dedham jail until the grand jury comes in the first of September, unless bail is furnished in the meantime.

At the afternoon session Frank W. Nightingale testified to visiting the spot where the alleged assault took place the following morning. He described the location which he said was about 200 feet in from Sea street. The grass was trampled down and there were many foot prints in the dust of the street. In searching about he found a comb which belonged to the Berg girl.

Officer Broberg testified to the arrest of the young men on Canal street. When he first met them and asked where they had been they told him they had been in swimming at the wharf. He also testified to searching the men at the police station and of the articles found. Under the chair in which Mulligan sat he found a piece of chain which the Berg girl identified as a part of her watch chain. He also testified that he took the parties down to Houghs Neck and that she positively identified them. He also testified to finding a handkerchief and a pair of gloves that belonged to the girl.

Officer Holoran testified in relation to searching the men at the police station.

Inspector Goodhue in his testimony told of a conversation which he had with Ross at the police station before witnesses after Ross had been told that the evidence might be used against him. He stated that Ross said that while on the way down to Houghs Neck with the Poulson girl they heard screams. He started in to see what the trouble was and saw a girl on the ground. When he entered the spot where the assault took place two of the party came toward him and asked for a match. He recognized two of the men who were holding the girl as Starr and Mulligan. He did not offer to help as the assault was about over then. He however saw Mulligan take the bag away from the girl.

Joseph Canali who was one of the two who went home with the Poulson girl told about the same story as the Poulson girl did. "He heard the girl say "I have lost my watch. Won't someone help me get up." He did not see Ross after he went into the place where the assault took place.

Mrs. Joseph Berg mother of the assaulted girl told how she had given her daughter the watch in the afternoon as she started for Houghs Neck.

Children Cry
FOR FLETCHER'S
CASTORIA

THE ADVISORY BOARD.

Editor of the Patriot:

Pursuant to your "Notice to Correspondents" on the editorial page of the Ledger, I venture to submit the following observations on a matter of interest to every property-owner and tax-payer in our city, hoping it may awaken public interest, lead to helpful discussion and aid toward the ultimate solution of one of our most perplexing municipal problems.

Several months ago, after not a little discussion and dissension, the Council adopted an order providing for the appointment of an advisory board of five citizens "to make a comprehensive study and investigation of all real and personal estate values of the city with a view of equalizing real and personal estate valuations, and submit the result of their study and investigation to the Board of Assessors."

As was apparently recognized in framing the above order, the Board of Assessors is an essentially independent body. Practically every action being provided for by statute, they consequently become quasi-state officials; so that the function of an advisory board to the Assessors must of necessity be only suggestive, and may be of service to the people only in so far as the Assessors may feel inclined to adopt any wise suggestions made to them.

So the results that may be expected to accrue through the activities of the advisory board depend first, upon the wisdom of their suggestions, and second, upon the concurrence of the Assessors and their adoption of the suggestions made to them.

It is not the purpose nor desire of the writer to depreciate the action of the Mayor and Council in providing for the advisory board.

On the contrary. Nevertheless, I cannot refrain from the observation that an advisory board ought never to have been necessary.

If our Board of Assessors was made up of the competent, well-qualified men of which such an important board ought to be made up, the necessity of an advisory board would never have arisen. That such a necessity has arisen in Quincy may be due to a variety of causes. The present Board of Assessors may or may not be to blame for the situation. Past Boards of Assessors may be very largely to blame. The situation may have arisen through the abuse of the appointing power, or through the inability of the Mayor to secure the kind of men the position demands by reason of the meagre compensation attached to the position. If the former is the case the only remedy is at the polls; if the latter, the remedy is the prompt recognition of the fact that a good assessor must be an exceptionally able man, and the compensation should be fixed accordingly.

But the average citizen has very little idea whether the Assessors are competent and faithful or not except from his own limited experience. If his property, real or personal, happens to be assessed at a valuation considerably below its real value, Mr. Average Citizen is very likely to say nothing, because, to his non-analytical mind it seems to be to his interest to say nothing. But when this becomes a pretty general condition, and by not keeping pace with the constant increase in current expenses, the undervaluation militates to raise the tax rate far above the normal, then Mr. Average Citizen may be rudely awakened by his attempt to sell his property, and find the real value actually depreciated to the fictitious one upon which he has been assessed because of the reluctance of buyers to purchase property in a city where the tax rate is soaring.

Such undervaluation and consequent abnormal elevation of the tax rate also retards the growth of the city by discouraging the establishment of new manufacturing and business enterprises, in the inception of which the question of taxation is a problem of primary importance.

On the other hand, from the citizen whose property is overvalued, the Assessors are likely to hear within a short time of his receipt of the tax bill, so the overvaluation of property is far more likely to be corrected than the undervaluation.

So the evils incident upon careless or incompetent methods of assessment become cumulative and increase rapidly from year to year until the condition finally becomes critical and demands immediate and effective treatment.

Judging from the recent action of the Mayor and Council in providing for an advisory board this seems to be the condition which confronts the citizens of Quincy at the present time.

That much in the way of reform, correction of mistakes and equalization of valuations will accrue to the benefit of the city through the work of this board is sincerely hoped, but from the nature of the problem and the independence of the Board of Assessors when once legally constituted, it is scarcely to be anticipated that in the advisory board has been found a panacea for all the ills to which the flesh of the tax-payer is heir.

It is the purpose of this letter to suggest a supplementary remedy which, taken in connection with the work of the advisory board, seems likely to help toward the final result.

As above stated, the average citizen knows comparatively little about the general valuations of property within the city. He seldom knows how the valuation of his own property compares with that of his neighbor. To be sure, he could visit city hall during office hours and examine the books if he chose.—But how many citizens have the opportunity of visiting city hall during office hours? Many, if not most of us, are engaged in business in Boston and the privilege of examining the records during office hours at city hall amounts practically to prohibition.

If the property-owners and tax-payers could sit down at home and study the relative assessments from a convenient tabulation it is quite probable that many inequalities would be brought to the attention of the Assessors and corrected, and the Assessors would be thereby helped to locate and correct other inequalities. Publicity is one of the strongest safeguards of the public welfare and can be depended upon more than anything else to promote fair dealing and eliminate favoritism.

So it seems to me to be an expedient worthy of a trial to publish the tax list in detail similar to that customary in some of our more progressive municipalities as often as once in three years. This would involve an expense to the city of possibly $1,000 or $1,200 for an edition of a thousand copies. Someone may demur to this suggestion on the ground of additional expense, but I am confident that even twice this sum spent in this way would net a far greater and more tangible benefit to the taxpayers of Quincy than the annual Fourth-of-July appropriation.

Incidentally it may be remarked that a careful editing of the matter included in the annual City Report would undoubtedly result in a sufficient saving to go far toward supplying funds for the publication of the tax list. Even a cursory perusal of that document seems to indicate that considerable space is wasted. To illustrate: beginning on page 49 of the report of the School Committee in the city report of 1911 there is printed a detailed statement of the expenditures for "Books, supplies & sundries." This extends over six pages, and is an exact duplication of pages 150 to 155 in the same volume, as a part of the Treasurer's report. Again: many pages in the back of the volume are used in publishing the programs of school graduations and details of the studies, tables and statistics which are expensive composition, and which, from a pedagogical standpoint, are undoubtedly interesting and instructive, but are of doubtful value as a matter of record. Several whole pages are wasted by the insertion of a few lines in the middle of the page or a small table of statistics which could just as well be condensed or eliminated and the wasted space used to advantage.

Our City Report is nearly 1 1-2 inches thick and contains 625 pages. The city of Waltham publishes all it's citizens require on a space of 469 pages and the volume is one inch thick. The city of Medford report spreads over 438 pages and is 7-8 inch thick. Malden condenses its report to 350 pages and the book is only 3-4 inch thick.

It seems fairly clear that a very considerable saving could be made by a little careful planning and the judicious use of the blue pencil, and it is not improbable that the whole cost of publishing the tax list every third year could be saved within that time by condensation and the elimination of superfluous matter now occupying the 625 pages of the City Report.

The following are a few of the nearby municipalities which publish their tax lists more or less frequently; Lynn Milton, Lowell, Watertown, Brookline, Fitchburg, Waltham, Medford, Malden.

There are many others throughout the Commonwealth.

Irving L. Shaw,
101 North Central Ave.
Wollaston.

OBJECT TO TOBACCO SIGNS.

Members of the Ward Four Improvement Association offer serious objection to the decorations which have appeared in the ward the past few days in the form of tobacco signs, on property of some of the residents.

The members of the Association contend that the signs do not beautify that section of the city. They do not object to the property owners getting all the revenue possible from their holdings, but think some other means could be inaugurated.

There is much indignation expressed by members of the association. They say that the signs detract from the appearance of that section of the city and should not be tolerated.

The subject will be taken up at the next meeting of the association when some action will be taken.

Resolutions objecting to the signs will probably be adopted and it is planned to appoint a committee to meet with the owners and others interested to see if some means of doing away with this placarding of Ward Four cannot be accomplished.

GONE TO CONVENTION.

Mrs. Alice B. Mannex, together with her son H. Russell Mannex and daughter Miss Rena Mannex, left Boston Thursday morning in company with the Massachusetts delegation to the supreme convention of the Knights of Columbus, to be held at Colorado Springs. The party will spend two days in Chicago and leaving for Kansas City Saturday night. The greater part of Sunday will be spent in Kansas and the party will arrive in the convention city Monday.

The thirtieth annual meeting of the supreme council will be called to order Tuesday morning.

Russell Mannex plays third base for the West Quincy team of the Quincy City League.

Commonwealth of Massachusetts.
Norfolk, ss. Probate Court.

To all persons interested in any of the real estate of Thomas Mitchell late of Quincy in said County of Norfolk, deceased intestate:

Whereas, Charlotte Mitchell of

The Quincy Patriot

SATURDAY, AUGUST 3, 1912

SINGLE COPIES 5 CENTS.
FOR SALE AT

The Patriot Office, Quincy.
Chapin's Periodical Store, Quincy.
H. P. Kittredge, City Square.
J. P. O'Brien, 38 Hancock St.
C. F. Carlson, near Quincy Depot.
L. A. Cook, Quincy Point.
H. H. I. Smith, Quincy Point.
Sprague & Hobart, Quincy Point.
Shunk's Periodical Store, Wollaston.
Thomas Gurney, Atlantic.
Branscheid & Martens Atlantic.
Branscheid & Martens, Norfolk Downs
Peter L. Litchfield, Quincy Adams.
E. H. Doble & Co. West Quincy.
Frank A. Skinner, Copeland,--Cross.
Mrs. Lark's Store, Brewer's Corner.
J. J. Hammers, East Milton.
South Terminal Station Boston.

Notes and Comments.

—Postmaster-General Hitchcock's announcement that fraudulent concerns operating through the mails have swindled the public out of $120,000,000 during the past two years no doubt caused an envious sigh in Wall street.—Somerville Journal.

—There are so few flies in Bavaria that they can in no way be regarded as a pest. This is, perhaps, due to the extreme cleanliness of Bavarian cities. Courtyards, alleys, vacant lots, all are kept clean and the hallways and entrances to the houses are as fresh as soap and water can make them.—Taunton Herald.

—The movement by the S. P. C. A. of Massachusetts to induce drivers of horses to do away with blinders on the animals is a good one, and should be encouraged. There never seemed any valid excuse for their use, and since saddle horses and city fire horses are never afflicted by their application, why should their companions be?

—Floretta Vining of Hull is complaining about people wasting her time on the South Shore in hiring (?) summer cottages which they never occupy. Floretta, you must insist upon a deposit, then if your prospective tenants do not arrive, why you'll soon have a good fat pocket-book crammed with $20 bills.—Rockland Independent.

—New London, Connecticut, aims to become a large seaport, and has secured from the state permission for a $1,000,000 bond issue to inaugurate the work. She already has a fine harbor and after the big docks and terminals are built ought to be able to secure her share of the steamships coming to the Atlantic ports.—Old Colony Memorial.

—Even if the authorities in town have no special authority over food stuffs that are not properly protected from dirt, the housewife ought to have a remedy in her own hands. She has no need to buy the stuff that is dirty and that is handled by uncleanly and careless clerks. Let her go to stores that take some care of their goods.—Brockton Enterprise.

—Isn't it a little one-sided that the law should say that an employer may not discharge an employee because he is a member of a trades-union and permits a labor organization to ruin the employer's business unless he discharges an employee who is not a union man? Our own opinion is that it is none of the business of an employer whether an employee is a union man or not so long as he performs his work properly.—Waltham Free Press.

—A notable "freak" problem in modern strikes shows that 28 pullers-over at one of the large East Weymouth shoe factories struck a few days ago for a raise of one-half cent per pair of shoes worked. After a time the firm conceded their demand, but the strikers then refused to return to work unless the firm discharged a number of its men employed in this branch, claiming that there was not work enough for all. The firm solved this latter problem by discharging the strikers permanently and in a body.—Brookline Press.

STRAIGHTENING THE RIVER.

The Boston Herald, commenting editorially upon the Neponset river dredging and improvement says:

"It is a matter for congratulation that the improvements upon the Neponset river, which have been agitated for a generation or more, are at last to be made. Under the direction of the State Board of Health, a comprehensive system of improvements will be carried out from the source of the river to its mouth, through the towns of Sharon, Norwood, Canton, Westwood, Dedham and Milton. Though the primary object of the work is sanitary, and to reclaim for habitation and cultivation some two thousand acres of malarial marsh land it will also result in making the shores of the stream much more attractive.

The Neponset is a river with many historic associations, and of great natural beauty where man has not succeeded in spoiling it. It flows through a series of beautiful towns whose charms can be largely increased if the river is made the most of. It may be that in years to come the Neponset will be the scene of some such artistic development as has made the Charles what it is. As population grows and the idea of a greater and more beautiful Boston takes a firmer hold, this is not at all unlikely. A river park on both sides of the city, or all around it and through the suburbs, will be feasible and desirable. For the present, the wise use of the legislative appropriation, so long delayed, will be a good beginning.

HOUSE RANSACKED.

It was reported to the police Monday that the house of Henry W. Porter on Edgemere road had been entered by burglars. The family are away at the present time and it is not known just when the break was made. Captain McKay who made an investigation of the affair reports that the parties gained entrance through the bulkhead door and that they evidently came out the same way and locked the bulkhead after them. The interior of the house showed that the parties had taken all the time they wanted, for it had been thoroughly ransacked.

The 59th annual picnic of the Boston Caledonian club will be held at Caledonian grove, West Roxbury, today. It is expected that 20,000 will attend. Many features and attractions characteristically Scotch will prove attractive. Many Quincy people will undoubtedly attend.

WOMEN OF TOMORROW.

An interesting lecture on "The Women of Tomorrow" was given on Tuesday at the club house by Mrs. John D. Mackay under the auspices of the Education committee of the Quincy Women's club.

Mrs. Mackay taking for her subject, "The Woman of Tomorrow," said:

Madam Chairman, My Dear Young Friends: Mrs. Sanborn, who has charge of the Summer school, has asked me to come here this morning and say a few words to you, which may be of some assistance to you after you have completed the course and gone back to your regular duties.

It is a pleasure for me to meet you. I was in charge of the Summer school myself two years ago, and many of you look familiar to me.

Since I accepted Mrs. Sanborn's invitation my first and constant feeling has been one of responsibility. I felt and always feel that one's duty is limited by nothing but his or her opportunity, and I felt that your minds are in a plastic state and any suggestion made by a person of mature years or any example set by such a one is very likely to have some influence, slight or deep, upon your minds.

If I can leave you with one new idea that is worth retaining, I shall feel repaid for coming here. And even if I succeeded in entertaining you, and we enjoyed thenext twenty minutes mutually and fully, unless I leave with you something which enriches your thought to some slight degree, then I shall have failed to effect the purpose for which the Chairman of the Education committee asked me to come here.

A few years ago, as some of you know, the Adams Academy closed its doors. The late Dr. Everett had been master of the academy for many years and students had come to him not only from many states in this country, but even from abroad. Dr. Everett taught those boys in the same subjects as were being taught in our High school and other secondary schools. And if he taught those subjects as well as other schools taught hen the average person would say that he had done all that was required, that he had done his full duty

But that was not Dr. Everett's own view of it. He had a higher conception of duty, the conception which I defined a moment ago when I said that one's duty was measured by his opportunity, and he expressed it on the night of the graduation of his last class in words that could not be lost on those who heard him, at least those of them who were capable of deep thought, or even ordinary serious reflection. The graduates had spoken their pieces, according to custom and the diplomas had been given them. The time for parting had come and the Master was expected to say a parting word to his "boys." And this was in substance what he said: "If I haven't made you feel that you are under the eye of your heavenly Father even when alone in the desert; if I haven't made you feel that you must follow truth even if it lead to the scaffold, then, whatever else I may have done for you your time has been spent in vain and my effort has been in vain."

That was a noble declaration of a noble ambition. Some people might differ from the doctor and say that even if he hadn't taught his students those things fully, if he had taught them other useful and true things his work was not in vain, but I give you his sentiment, as showing his high conception of duty.

There is one thought that I hope to impress upon your minds particularly and that is the thought of responsibility and once again, let me say, that your duty is limited by nothing but your opportunity.

I have taken for my subject "The Woman of To-morrow." Let us see what opportunities will await her and then we shall know what duties will confront her. It is a question that I hope you will think about a good deal, for it concerns yourselves. You are the women of tomorrow.

The woman of to-morrow, who is the girl of today, will be assisted and retarded or handicapped by things of to-day. As the poet Schiller said "In to-day, already walks to-morrow." There you have the idea expressed truly and concisely. "In to-day already walks to-morrow." The people who are charged with the duty of looking after your welfare and training you for your life's work are not only casting seeds into Time, as Carlyle expressed it, but they are already influencing the things of to-morrow, and to-morrow, as it were, is already born and passing today through the period of adolescence. Those of you who will be fortunate enough to go through college will have ample opportunity to grasp this thought more fully and those of you who will not be so favored can also appreciate the force of this observation by a little reflection.

The women of to-day may be divided roughly into two classes—those who do things, who are producers as the Socialists would say, and those who are merely consumers. The woman who produces things,—who makes a dress, dresses a wound, teaches little ones to read and write, keeps books of accounts, operates a typewriter, cooks food and serves it or looks after the health and comfort of her children, this woman is deserving of the highest esteem. Even the agitators respect her. She is doing something, producing things or helping in producing them. There is dignity in useful work, no matter whether it is humble or lofty. The Bible tells us this in words something like these: "Seest thou a man diligent at his work. Verily he shall stand before kings." The man or woman who is increasing the wealth of the world or ministering to the wants and comforts of others will always be respected.

On the other hand you have the woman who produces nothing, who doesn't work and doesn't think. She is represented by "The Young Lady Across the Way," of whom you catch a glimpse every morning in a Boston paper. Most of you know the character to whom I refer. If not I hope you will look her up in the paper, if you take that particular paper. You will find that she is a young woman who is leading a protected life, having nothing to do, not educated or capable of doing any thinking about serious things of life. She lives an empty life; all of her wants are evidently suplied by her father. She is one of the problems of the future. Her existence although personally she is simple and perhaps lovable in a small way, is a source of irritation to the people who are everlastingly at work and always in need of life's necessities. And yet, the idle society girl serves a purpose without knowing it or caring about it. The more extravagant her wants, the more employment is afforded for those who produce things. But this fact is not accepted as sufficient justification for the idle, rich girl.

The feeling is growing that the good things of earth should be given to those who work rather than to those who do not toil or spin. And I predict with all confidence, that the Woman of Tomorrow will be a worker, for this reason among others that it will no longer be considered respectable to eat the bread of idleness

Virtue and thrift will go hand in hand and the only idle woman will be the woman who is vicious or incapable of intelligent or skillful effort.

It is with the desire to help usher in the new reign of womanhood that this school is being conducted by busy women during the hot weather, year after year without compensation or thought of compensation, except the satisfaction of producing something, doing something useful. When you take your several places in the world you will find lots of work to do, and the better you do it, the more satisfaction you will get out of life. The idle woman who is rich and thinks she can afford it, and the idle woman who is poor and cannot afford it, the social butterfly have had their day and they are geting nothing out of life that is satisfying to heart or brain. The social queen, and social leaders of tomorow will be the school-teachers, the nurses, the book-keepers, the housewives—all who do useful, respectable work.

If you are desirous to go in the right direction you are not in much danger of going astray. There was never a time before when so much assistance is given to those who wish to continue with their studies. If the day school is out of the question for you the authorities offer part time schools and evening classes to boys and girls.

Think of the opportunities offered to you girls in Quincy. You may go to the Boston Trade school, with no expense but car fares. There you can learn a trade so well that the Boston firms will gladly give you a position and good pay. If 200 of you girls will agree to go to a Trade School for the purpose of learning, dressmaking, millinery, cooking, power-machine-work, etc., we could have a school of that description herfe in Quincy.

Then if girls wish for the higher education, they can have it.

A great many kind people have left money to colleges to pay for the education of boys and girls whose fathers and mothers can't afford to pay for them. If you can't go to the High school and must work and still want to go to college, you can do it easily. The evening schools will fit you for college and the money for expenses will be forthcoming if you prove that you are in earnest and can and will work.

If you don't care for college work, do learn a trade and know how to run a home. How to cook well and how to keep the home clean and attractive and how to make both ends meet. That means to spend only what money you can afford to spend.

To-morow's duties will be awaiting you and see that you discharge them well. And don't make the mistake of thinking that you are helping the cause of womankind by getting into the limelight. Don't neglect to wash your breakfast dishes before you go out to do sociological work. Sociology, like charity, begins at home.

And if you hapen to believe in woman's suffrage, don't smash any windows in order to secure it. The duties of tomorrow will be pretty much like those of today. The woman of tomorrow will differ from the woman of today in being better trained for the common duties of life. As I said before it will be easier than ever during the next few years to secure a liberal education and the woman of tomorrow will be better educated. See to it that you get the most out of this course and every other educational opportunity which will open before you and when you begin to give back to society in useful work what societywill require of you bear in mind what I said when I began that your duty will be limited by your opportunities.

JOSEPH CONLON'S FUNERAL.

The funeral of Joseph E. Conlon for many years a well known motorman in the employ of the Bay State Street Railway Company, was held from his late home 86 Brackett street on Tuesday. A high mass of requiem was celebrated at the Church of St. John the Baptist at ten o'clock by Rev. Fr. John J. Coan. The services were attended by a large number of relatives and friends of the deceased.

The musical portion of the mass was the Gregorian chant, furnished by the regular choir, under the direction of organist John Mahon. A delegation from the Street Railwaymen's union was present at the funeral. Burial was at St. Mary's Cemetery, West Quincy.

WON BY MEEMER.

The 30 foot sloop Meemer of John T. Cavanagh won the maiden interclub ocean race of the South Boston yacht club which finished Sunday. From the start at 4.15 Saturday until the finish shortly before non Sunday not one of the ten boats had to reef, yet many of the boats would have had to tuck in reefs had it blown much harder at times.

The performance of the Meemer has seldom been equalled by small boats. Her actual time over the course was 15 hours 36 minutes and her corrected time, based on Herreshoff time allowance, was 11 hours 33 minutes, which is some going for 100 odd miles. She carries off the handsome silver trophy presented by Commodore John F. Burke of the South Boston Y. C., given for the yacht covering the course in the best corrected time. It was on July 28, 1898, that the Meemer made her debut, winning the South Boston race on that date.

SQUANTUM YACHT CLUB.

A race was held off Wollaston beach Sunday under the auspices of the Squantum Yacht club. One class participated in the event. The course was one of seven miles and there was nothing to it but the Waweenock, one of the scratch boats. She had a lead of ten minutes at the finish and a margin of three minutes on corrected time. The Barracouta and Yankee withdrew soon after the start. The summary:

Name and owner	El time h m s	Cor time h m s
Waweenock, Gearwar and Sargent	1 15 29	1 15 29
Zoe, F. J. Stewart	1 25 26	1 18 26
Eleanor S, Harry Hinckley,	1 29 09	1 21 09
Yankee, John McClure	withdrawn	
Barracouta, G W Glover	withdrawn	

Children Cry
FOR FLETCHER'S
CASTORIA

IMPROVEMENT.

It is reported on the street that the property, known as the Nightingale estate on the corner of Temple and Washington streets is to be developed and a business block erected on the site. The property is controlled by Lewis Bass who could not be reached this morning as he is out of town for a week. This corner has long been an eye sore to the civic beauty of City Square. Being in close proximity to the Public Library, post office and new court house its unsightliness is all the more marked. A substantial business block on the corner would make a wonderful improvement.

The building now occupying the site is old and dilapitated. That on the corner being occupied by a shoe cobbler and a Chinese laundry. The grounds are overgrown with tall weeds and grass and the estate is anything but attractive. Adjoining the corner house is another old building now used as a restaurant. If all of these buildings could be torn down and a modern block erected one can readily see what the effect on the civic beauty of the section would be.

There was another rumor in City Square that Henry M. Faxon intended to erect a business block on Washington street between his house on the corner of Washington and Coddington streets and the building formerly occupied by the street railway. Mr. Faxon when seen Tuesday however denied this rumor.

THE PUBLIC DOCK.

The Quincy correspondent in the Granite Cutters' Journal writing in the July issue has the following to say relative to the public dock question.

"The Public Dock" question is again being aired by committees representing the Board of Trade. From present indications, providing that everybody gets a "move on," we shall have a "Public Dock," about one hundred years from now. Possibly it is the intent of the powers that be, to wait until aerial navigation has been so perfected that the installation of a "Public Dock," will be unnecessary on account of all traffic being by air route.

It seems strange that a scheme which means so much to the granite industry of this city should receive such scant attention at the hands of the authorities. If the price asked for is too high, why not take it by right of eminent domain? If the property held by a number of the land owners in this city, was assessed for taxation according to the price asked by the owners, the gentleman in question might not be so fond of holding so much land. The "Single Tax," system would work nicely in such cases.

BALANCE FROM FOURTH.

A meeting of the executive committee of the Fourth of July Association was held at the Board of Trade rooms, Tuesday evening. Mayor Stone, who is president, presided. Reports from the several committees having charge of the various departments of the celebration were received and accepted.

All the bills have been paid and there is a balance in the treasury. Within a few days, the treasurer will issue a financial statement showing the receipts and expenditures.

Two additional subscriptions were received, one of $15 from the Bay State Street Railway company and one of $1 from Victor Prout.

CARTER—BRAGG.

Herbert F. Carter, son of Leroy S. Carter of 42 Webster street was married to Miss Irene G. Bragg, daughter of Mr. and Mrs. George P. Bragg, at her home, Paris street, East Boston, on Thursday evening, July 18. The ceremony was performed by Rev. W. W. Iliffe of Brookline in the presence of a number of relatives and friends of the contracting parties.

The groom is well known in this city and is employed by a banking firm of Boston. After a honeymoon trip to Washington and New York, the couple will reside in Quincy.

SQUANTUM EVENTS.

Among the attractions of Ladies' day of the Squantum Yacht club will be prize events in water sports, in charge of George H. Bean. These will include a 50-yard dash for boys under 16 years, 100 yard dash for boys 16 years or over, rowing race in tenders contestants to furnish tenders, and under-water swim. Entries are limited to residents of Atlantic, Norfolk Downs and Wollaston and should be made to G. H. Bean, 167 Atlantic street, Atlantic, or at the clubhouse.

GOLF TOURNAMENT.

A tournament between the members of the Quincy and those of the Wollaston Tennis club was held at the courts of the latter off Beale street, Wollaston on Saturday afternoon.

The play was witnessed by a large gallery of both sexes and some of the matches were close and interesting. As theaffair was simply a friendly and informal meeting between the two clubs no official score was taken of the results.

VETERANS ANNUAL OUTING.

The annual reunion of the Washington M. French Hose Association will be held at Norteman's, Houghs Neck, Saturday, August 24. The old veterans will go down in the early afternoon and will sport along the beach until 5 o'clock at which time dinner will be served. The committee in charge includes Fred H. French, president of the association, Frank C. Packard, Asa A. Pope, James E. Maxim and Jesse F. Curtis.

SAME AS LAST YEAR.

The tax rate of Winthrop has been fixed by the assessors at $19.20 on $1000. The rate is the same as that of the present year, and the announcement is a pleasant surprise to the residents, who believed that the rate would be $20. A large increase in assessable property was reported.

RE-ADVERTISED FOR BIDS.

As the first proposals for the dredging of the harbor at Wollaston were not satisfactory, one bid being more than the appropriation and the other not conforming to specifications, the Port Directors of Boston have readvertised for bids which will be opened, Wednesday, August seventh.

Dean's Rheumatic Pills, for Rheumatism and Neuraliga. Entirely vegetable. Safe. eow

HOUGHS NECK FIELD DAY.

Hon. David I. Walsh, of Fitchburg, candidate for Lieutenant-Governor was given a great ovation at the second annual field day of the Houghs Neck Catholic Lyceum, held Saturday on the grounds adjoining the club house. The event was attended by a large number of summer residents and was most successful.

The grounds were handsomely decorated and the booths presented a most attractive appearance. The affair began at two o'clock in the afternoon and concluded at eleven in the evening.

In the afternoon, sports were held for the children, the results of which were as follows:

BOYS' EVENTS.

100 yard dash—Won by John Marsell.

75 yard dash—Won by Dexter Charrick.

50 yard dash—Won by Fred McMannimon.

Three-legged race—Won by Homer Corse and Irving Vigdor.

GIRLS' EVENTS.

100 yard dash—Won by Jeannette Ford.

75 yard dash—Won by Helen Ford.

50 yard dash—Won by Sadie McCabe.

Potato Race—Won by Marion Upham.

Mr. Walsh was scheduled to speak at three o'clock but was prevented by other engagements from arriving until 9.30 in the evening. He talked for about a half hour on "Citizenship" and was warmly applauded when he concluded his remarks. He was introduced by the president of the Lyceum, Thomas F. Phillips.

Dancing was enjoyed in the hall of the building with music by Burke's orchestra. The grounds were illuminated by a display of electric lights. A feature of the event was a tug of war match between two teams composed of members of the Lyceum. The team captained by William DeCoste, with Peter Healey, Patrick Clearey and Anthony Medros defeated the team captained by Alfred Clancey, with Caesar Mandoros Domenic Focci and Paul Capifferri.

The committee in charge were Thomas, F. Phillips, Stephen Kiley, Patrick Cleary, Alfred Clancey, Benjamin Comeau, Charles Shea and James E. Wall, who were ably assisted by members of the Ladies' Auxiliary.

ANNUAL CLUB RUN.

The annual club run and gander party of the Wollaston Yacht club was held on Sunday, a large number of the sterner sex making the trip. A crowd of 100 filled the twenty boats that participated.

The start was made shortly after 9.30 o'clock and headed by Commodore E. A. Bean in his flagship the "Sphinx" the fleet set out on the hour's sail that would bring them to Weymouth Back River the scene of the day's festivities.

A goodly number of ladies witnessed the start from the upper piazza of the club house and waived a farewell to the departing adventurers. The boats were gay with flags and made a brave sight as they set out.

Arriving at Weymouth Back River a landing was made on the shore where a mammoth clam bake was in progress under the direction of Wolf and Keene of North Weymouth.

At noon the clams accompanied by other good things were served and the brave tars from Wollaston spent some time in devouring them.

The afternoon was replete with various diversions, a jolly good time being enjoyed. The return trip was made in the late afternoon.

In charge of the affair was the regatta committee of the club consisting of H. C. Seymour, chairman, Irving L. Blossom and Harry L. Linnell. The boats taking part in the run included the following:

Flagship, Sphinx—Commodore E. A. Bean.

Corneta—Ex-Commodore Louis E. Crosscup.

Cleo—Captain L. P. Salazar.

Curlew II—Captain C. W. Dill.

Carolyn—Captain Edwards.

Gracillis—Captain W. N. Ellis.

Adelaide—Captain Clarence L. Quimby.

Gypsy—Captain H. B. McIntrye.

Eagle—Captain Irving L. Blossom.

Dorothy R.—Captain Thomas F. Raiche.

Romas—Captain C. W. Gridley.

Ursula—Captain J. F. Merrill.

Nasus—Captain Woodman.

Gladys—Captain F. G. Schahrer.

Terror—Captain Clifton H. Sass.

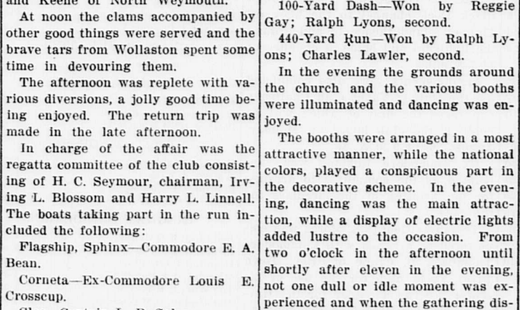
Juanita—Captain Guy V. Sass.

Peacock—Captain F. A. Gordon.

CITY LEAGUE STANDING.

The following is the standing of the teams of the Quincy City League to date:

Team	Won	Lost	Percent
South Quincy	6	2	750
West Quincy	4	3	571
Quincy A. A.	4	3	571
Makaria	4	4	500



When a New Perfection Comes in at the Door Heat and Dirt Fly Out at the Window.

What would it mean to you to have heat and dirt banished from your kitchen this summer—to be free from the blazing range, free from ashes and soot?

New Perfection
WICK BLUE FLAME
Oil Cook-stove

This Stove saves Time
It saves Labor
It saves Fuel
It saves—YOU

Made with 1, 2 and 3 burners, with long, enameled, turquoise blue chimneys. Handsomely finished throughout. The 2- and 3-burner stoves can be had with or without a cabinet top, which is fitted with drop shelves, towel racks, etc.

All dealers carry the New Perfection Stove. Free Cook-Book with every stove. Cook-Book also given to anyone sending 5 cents to cover mailing cost.

With the New Perfection Oven, the New Perfection Stove is the most complete cooking device on the market. It is just as quick and handy, too, for washing and ironing.

STANDARD OIL COMPANY OF NEW YORK
NEW YORK CITY ALBANY, N. Y. BUFFALO, N. Y. BOSTON, MASS.

METAL TRADES COUNCIL.

Electa hall was comfortably taxed July 26th at the open meeting of the Metal Trades' Council of Quincy. The speaker for the occasion was ex-Representative Joseph A. Parks of Fall River, a member of the Industrial Accident Board, who gave a most interesting talk on the "Workingmen's Compensation Act."

William Kelly, president of the Quincy branch of the Central Labor Union presided and paid a great tribute to Mr. Parks, in his introductory remarks, for the great work he had done in the interests of the laboring class.

Mr. Parks explained the bill in detail and brought out the same instructive points as he did in a recent talk before members of the Central Labor Union in Hibernian hall. He spoke of the success the bill had already met with and told of the number of accidents that had been already acted upon by the board.

Mr. Parks cited the accident of the late Joseph Cryan and added that his family will benefit as a result of the act.

The speaker took up a number of phases of the bill, which affect the interests of metal workers. He said that the bill was not drawn up for accidents only, but for injuries sustained while working. He said that if a man contracts illness, or dies as a result of illness contracted while in the performance of his duties, he is entitled to the benefits contained in the act.

When he had finished his address, Mr. Parks submitted to a number of questions. One that commanded considerable attention was the insurance carried by every worker at the Fore River Shipbuilding Company and its relation to the compensation act.

Mr. Parks said that the matter had been called to the attention of the board and is being given careful consideration. When asked concerning the relation of city, town and state employes to the bill, Mr. Parks said that no employe of the United States came under the bill.

He also said that a technical point of law does not bring the employes of a municipality under the bill, but added that the board expects to have them all included by December.

The speaker was tendered a rising vote of thanks at the close of his remarks.

The committee in charge of the meeting comprised J. T. Casey, chairman, Joseph McCarthy, Michael Walsh and William Summers.

ANNUAL LAWN PARTY.

As was anticipated, the annual lawn party of the Church of the Sacred Heart, Atlantic, held Saturday on the grounds adjoining the church, was the most successful in the history of the parish. The affair was attended by hundreds of parishioners and both the pastor, Rev. John P. Cuffe and his assistant, Rev. James F. McNiff, were kept busy during the greater part of the day attending to all the details of the event.

The children of the parish turned out in large numbers in the afternoon and a fine program of athletic events was run off. Under direction of Edward Keohane. The results were as follows:

50 Yards for Boys Under 12—Won by John Kennedy; H[illegible] McGinnis, second.

Potato Race—Won by John Kennedy; Eddie Gallagher, second.

100-Yard Dash—Won by Reggie Gay; Ralph Lyons, second.

440-Yard Run—Won by Ralph Lyons; Charles Lawler, second.

In the evening the grounds around the church and the various booths were illuminated and dancing was enjoyed.

The booths were arranged in a most attractive manner, while the national colors, played a conspicuous part in the decorative scheme. In the evening, dancing was the main attraction, while a display of electric lights added lustre to the occasion. From two o'clock in the afternoon until shortly after eleven in the evening, not one dull or idle moment was experienced and when the gathering dispersed all acclaimed that the reunion greatly outclassed any of those held in previous years.

YOUNG MEN'S OUTING CLUB.

About 60 members of the Young Men's Outing club, composed of employes of the Boston Gear Works, and invited guests enjoyed a day's outing at Rocky Point and Providence, R. I., Sunday.

The start was made at 7 A. M. and the trip to Providence was made by special trolley car. At Providence they took a boat chartered for the occasion to Rocky Point.

After partaking of a Rhode Island clam bake the remainder of the afternoon was very enjoyably spent. The party arrived home at a late hour. The officers of the club are: President, James Simpson; Vice President, A. H. Niederberger; Secretary, Forrest S. Clark; Treasurer, Chester M. Flagg.

The committee in charge of the days' outing were: W. G. Rennie, Hugh Hunter and Fred H. Raymond.

G. A. R. ENCAMPMENT.

George A. Hosley, department commander, Massachusetts G. A. R., announces in general orders that the department has arranged for a special train for accommodation of department officers, representatives to the national encampment and others who will go to Los Angeles for the national encampment September 9-14.

This train will leave Boston from North station September 3 at 12.15 noon. The train will go over the Boston & Maine, Grand Trunk and Santa Fe lines, arriving in Los Angeles at 7.30 A. M., September 8. Those desiring accommodations on this train must apply early to department headquarters.

The parade will be on Wednesday, September 11. Massachusetts department headquarters in Los Angeles will be at the Alexandria Hotel.

There will be a meeting of the aides at headquarters, Alexandria Hotel, Tuesday afternoon, September 10, at 4 o'clock. Those entitled to hold seats in the concampment will meet at the state headquarters, September 10, for the transaction of important business.

These comrades have been appointed aides on Department Commander Hosley's staff; Benjamin Proctor, post 7, Boston; Justin Howard, post 12, Wakefield; John McLean, post 12, Wakefield; Robert Fielden, post 46, Fall River; G. Rouillard, post 56, Cambridge; the Rev. J. W. Adams, post 100, Methuen; George A. Loring, post 116, Gardner; James R. Grove, post 156, Everett; Henry Clark, post 36 Arlington. W. A. Wetherbee, I. H. DeWolf, James H. Wolf, A. H. Knowles A. A. Carlton, J. Payson Bradley, have been appointed a committee of conference on matters relating to the sons of veterans.

FRATERNAL FEDERATION.

A movement is on foot for a federation of all the fraternal orders and organizations of Quincy with the idea of working along lines for the mutual good and benefit of all and at the same time helping the city.

A circular setting forth the aims and objects of the movement has been sent to 36 organizations of the city. Capt. George A. Wardwell of Wollaston, past commander of John A. Boyd Camp, United Spanish War Veterans is one of the leading spirits of the enterprise.

Henry J. Matthews another past commander of the camp is chairman of the publicity committee.

Any organization is welcome to send one or two delegates to the next meeting, but it is planned that later when organization is perfected each organization will be entitled to three delegates.

Secretaries of organizations should send a list of their delegates to D. Hansen, Wollaston, and any organization which has not received a circular and desires further information should communicate with Mr. Hansen, who is secretary of the federation.

LANGELIER TO RUN.

Roger Wolcott of Milton who has had things his own way up to the present time in his efforts to secure Republican nomination for Senator from the First Norfolk district to succeed George L. Barnes of Weymouth who retires this year, is to have some opposition. There have been several rumors that ex-Representative Louis F. R. Langelier of Atlantic was to enter the contest, but it was not until Wednesday that it became definitely known that he intended to enter the fight.

Mr. Langelier took out nomination papers and they are being circulated throughout the district.

Ex-Representative Langelier is the president of the Republican city committee and has long been an earnest worker for the party cause. He served the sixth district in the legislature for three years. He is connected with the Educational Publishing Co. of Boston.

Q. Y. C. HOP.

The weekly hop of the Quincy Yacht club, held at the clubhouse, Tuesday evening was attended by more than 150 dancers. It was announced that a special car for the Yacht club will leave Quincy Square every Tuesday evening at 7.40 and return at 11.10 p. m. for the benefit of those who attend the hops.

Guests were present from Dorchester, Roxbury, Neponset, Braintree and Weymouth. The music was by Weston's orchestra and frappe was served during the evening.

The committee in charge comprised ex-commodore Henry F. Crane, George L. F. Tupper, Andrew F. Burrill and Elmer F. Ricker.

DRIVING CLUB.

There was a large attendance Saturday at the matinee meet of Old Colony Gentlemen's Driving club at South Weymouth park. The winners in the several events were as follows: Class A, Edith R; Class B, Wilkes Sherwood; Class C, Boxer; Class D, Jefferson McKerron; Class E, Nance; Class F, The Senator; Class G, Kathleen; Class H, Lady B; Class I, Miss Lake; Class J, Dick W; Class K, Wilbur Franklin.

FIRE ALARMS.

The fire department were given two runs Saturday afternoon and evening. The first alarm was from Box 49 at 1.28 and was needless. An Italian woman on Doble street built a fire in her kitchen stove and it smoked so badly that neighbors thought the house was on fire and rang in the alarm:

The second alarm was from Box 23 at 7.12 in the evening and was for a fire on the awning over the millinery store of J. Szathmary on Hancock street. The loss was small.

NOMINATION PAPERS FILED.

The nomination papers of Roger Walcott for senator from the First Norfolk district and of George L. Barnes for member of the State Central Committee have been filed with the Board of Registrars.

PATENTS

PROCURED AND DEFENDED. Send model, drawing or photo. for expert search and free report. Free advice, how to obtain patents, trade marks, copyrights, etc., IN ALL COUNTRIES. *Business direct with Washington saves time, money and often the patent.* Patent and Infringement Practice Exclusively. Write or come to us at 710 Eighth Street, near United States Patent Office, WASHINGTON, D. C.

CA·SNOW & Co.

QUINCY REAL ESTATE SALES.

Charles F. Adams 2d et al exs to Willis E. Carsley, Chickatabot road.

Annie B. Arnold et al to Augustino Purpura, Elm street.

John T. Cavanagh to Mary A. Hennessey, Turner street.

Julia M. Cheney to Joseph Wood, Atlantic street.

John W. Chisholm to James F. Hennessey, Stewart street.

Robert C. Conant to Mary Condry et al, Flynt street.

James J. Curry to Minnie E. Curry, Bigelow street.

Thomas J. Donlin to James Waddell, Glencoe place.

Wilton A. Dunham to Henry H. Peterson, Houghs Neck.

Nettie W. Ellis to Margaret N. Mellish, Houghs Neck.

Grace S. Farrington to Charles R. Sherman, Grand View avenue.

Edward Finn to Joseph R. McGilvray, Wesson avenue.

Hattie M. Greenough to Hannah M. Stanyan, Eustis street.

Charles B. Hall to Arthur Agnew.

Ada T. Hayden to John Marden, Border street

Ada T. Hayden to Paul C. Hersey, Waumbeck street.

Josephine A. Kempton to Addie F. Nichols, Botolph street.

Maurice E. Kilpatrick to Anna M. Hendrikson, Sharon road.

Olaf P. Lindberg to Anna Lindberg, Metropolitan parkway.

Joseph R. McGilvray to Hannah Finn, Wesson avenue.

Andrew Milne et al to Axel G. Ahlstrom, Merrymount road.

James R. Murphy et al trs to Corinne E. LaBreque, Albatross road.

Richard E. Murphy to Wilton A. Dunham, Houghs Neck.

Albert Nelson to Helen F. Walker, Elm street.

Quincy Quarries Co., to Clarence E. Fuller.

Julianna Schreiner to Ruth S. Willard, Huntington square.

Fannie M. Sheppard to Axel G. Ahlstrom, Merrymount road.

Anne J. Sprague to Alice L. Curtis, South Central avenue.

Thomas Swithin et al trs to Paul Ricca et ux, South Walnut street.

Arthur L. Vallely to George A. Vallely, Houghs Neck.

Helen F. Walker to James M. Walker.

Collin F. Walsh to Wilton A. Dunham, Houghs Neck.

Herbert T. Whitman to Anna Serfinelli, Quarry street extn.

SANBORN & DAMON
Heating & Plumbing
--- AND ---
Sheet Metal Work
AGENTS FOR
MAGEE RANGES and HEATERS
AND
Kelsey Warm Air Generators
Kitchen Furnishings.
HARDWARE
Paints, Oils and Varnishes
Reliable Goods at Low Prices
1430 Hancock Street, Quincy, Mass.

New York, New Haven and Hartford R. R.

In effect June 2, 1912

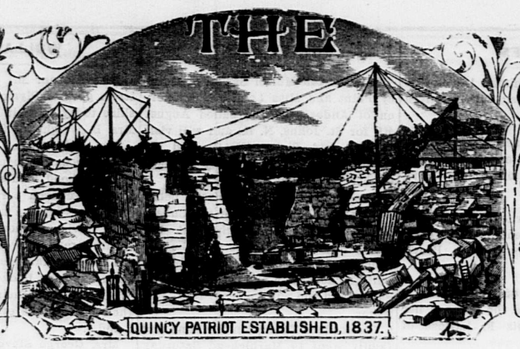
The letters in the same line as the figures below stand for different stations and indicate that trains stop as follows.

a	Wollaston	f	Harrison Square
b	Norfolk Downs	g	Savin Hill
c	Atlantic	h	Crescent Avenue
d	Neponset	i	South Boston
e	Pope's Hill	r	Quincy Adams
*	Saturdays Only	†	Except Saturday

Exp.—Express tram.

TO BOSTON			FROM BOSTON		
Leave	Stop	Arrive	Leave	Stop	Arrive
r 5 14	abcdefghi	5 41	5 45	ihgfedcba	6 14 †
r 6 16	abci	6 35	6 12	ihgfedcba	6 39 †
r 6 33	e	6 49	6 30	a	6 47
r 6 40	abcf	7 00	7 15	hgfedcba	7 41 r
r 7 08	abcd	7 30	7 41	a	7 58
r 7 25	d	7 42	7 45	e	8 03 r
r 7 33	Exp	7 48	8 35	ca	8 52
r 7 42	ab	8 00	8 42	b	8 59
r 7 57	a	8 13	9 10	fedba	9 32 r
r 8 09	abcd	8 31	9 45	a	10 01 r
r 8 30	a	8 46	10 15	ihgfedcba	10 41 †
r 8 53	ad	9 10	10 55	Exp	11 10
r 9 15	abc	9 33	11 15	hgfedcba	11 41 r
r 10 03	a	10 20	11 50	a	12 07
r 10 19	abcdefghi	10 45	12 15	hgfedcba	12 41 r
11 12	a	11 28	12 37	a	12 54
r 11 24	abcdefgh	11 50	12 50	Exp	1 05
12 04	a	12 20	1 11	edcba	1 32 r
r 12 25	abcdefghi	12 52	*1 31	a	1 49
r 1 20	a	1 37	*1 41	Exp	1 56 r
2 04	a	2 20	1 45	a	2 01
r 2 19	abcdefgh	2 45	*1 48	cba	2 07 r
r 3 13	Exp	3 28	*2 08	Exp	2 22
4 04	a	4 20	2 15	fedcba	2 37 r
r 4 25	abcdefgh	4 52	2 35	Exp	2 50
5 06	Exp	5 20	3 15	hgfedcba	3 40 r

The Quincy Patriot



QUINCY, MASS., SATURDAY, AUGUST 10, 1912. VOL. NO. 76. NO. 32. FIVE CENTS PER COPY; $2.50 PER YEAR.

The Quincy Patriot

Established in 1837.

PUBLISHED SATURDAY MORNINGS BY

GEORGE W. PRESCOTT PUB. CO.

(INCORPORATED.)

OFFICE, No. 1424 HANCOCK STREET

Telephone: Quincy 425.

Entered at Post Office, Boston, Mass., as Second Class Matter.

Subscription Price, $2.50 per year.

☞ A reduction of fifty cents will be made when paid one year in advance.

QUINCY DAILY LEDGER

Established in 1889.

Subscription Price, $6.00 per Year.

☞ A reduction of $1 will be made when paid one year in advance.

ALSO PUBLISHERS OF THE

BRAINTREE OBSERVER

Weekly Established in 1878.

EDWARD J. FEGAN
Counsellor at Law
8 Durgin & Merrill Block, Quincy
Mornings—8.30 to 10; Evenings—7 to 9.
914-916 Tremont Building, Boston
10.30 A. M. to 5 P. M.
Telephones—Quincy 425-4. Haymarket 2440.

JOHN W. McANARNEY
Counsellor At-Law
Room 1, Durgin & Merrill's Block,
Hancock Street, Quincy.

ABBOTT & MILLER'S
HOUGHS NECK,
QUINCY AND BOSTON EXPRESS
G. M. MILLER, General Manager
FURNITURE PACKED
Office, 64 Washington Street
Quincy P. O. address, Lock Box 3
Telephone Connections

INSURANCE AGENCY
Established in Quincy in the year 1849 by
W. PORTER
☞ Insurance effected in reliable and safe stock and Mutual offices
By W. PORTER & CO.
At No. 70 Kilby Street, Boston.
Residence, Hancock Street, Quincy

DORCHESTER
Mutual Fire Insurance Co.
Boston, Mass.
ORGANIZED 1855

Statement from Report of Triennial Examination of Company made by the Massachusetts Insurance Dept., as of October 31, 1910.

Amount at Risk		$29,613,133.00
Cash Assets		297,9 2.49
Re-Insurance Reserve	$148,294.26	
Other Liabilities	9 954.83	
		208,249.09
Cash Surplus October 31, 1910		$89,663 40

This Company now pays the following Dividends;

All on five-year Policies	40 per cent
On three-year Policies	30 "
On one-year Policies	20 "

Losses promptly adjusted and paid.

W. D. C. CURTIS, President.
WILLIAM A. MULLER, Vice Pres.
CLARENCE BURGIN, Treasurer
FREDERICK W. PORTER, Secretary.

Directors: W. D. C. Curtis, Laban Pratt, Henry Hornblower, Frederick W. Porter, Clarence Burgin, William A. Muller, Sarel J. Willis, Frederic H. Curtiss.
Home Office, Neponset, Boston Mass.

Incorporated 1825

Norfolk Mutual Fire Ins. Co.
DEDHAM, MASS.

STATEMENT JANUARY 1, 1912.

Amount at Risk,	$20,741,657 47
Cash Assets,	682,294.64
Total Liabilities, including re-insurance,	188,870.44
Amount of Cash Surplus,	$493,424.20
Contingent Assets,	3-8,741.73
Total Available Assets,	1,001,936.37

Dividends are now being paid on five-year policies, 70 per cent.; on three year policies, 50 per cent.; on one year policies 25 per cent.

JAMES Y. NOYES, Pres. and Treas.
THEODORE T. MARSH, Secretary

DIRECTORS: — Samuel Gannett, Milton; Stephen M. Weld, Dedham; Thomas B. Draper, Canton; William E. Lincoln, Brookline; James Y. Noyes, Dedham; George W. Wiggin, Franklin; Asa P. French, Randolph; Herbert M. Plimpton, Norwood; Clifton P. Baker, Dedham.

GEORGE H. FIELD, Agent for Quincy.

Incorporated 1837

Dedham Mutual Fire Ins. Co.
DEDHAM, MASS

STATEMENT JANUARY 1, 1912.

Amount at Risk,	$8,982,621.93
Cash Assets,	190,314.56
Total Liabilities (including re-insurance),	68,297.73
Amount of Cash Surplus.	122,016.83
Contingent Assets,	135,329.16
Total Available Assets,	225,343.72

Dividends are now being paid on five-year policies 70 per cent; on three-year, policies 50 per cent.; on one year policies, 25 per cent.

JAMES Y. NOYES, President.
THEODORE T. MARSH,
Secretary and Treasurer

DIRECTORS:—Don Gleason Hill, Dedham; P. R. Mansfield, Dedham; Frederick D. Ely, Dedham; Samuel Gannett, Milton; Charles M. Faunce, Boston; James Y. Noyes, Dedham; Joseph H. Soliday, Dedham; Samuel H. Capen, Dedham; Andrew H. Hodgdon, Dedham.

GEORGE H. FIELD, Agent for Quincy

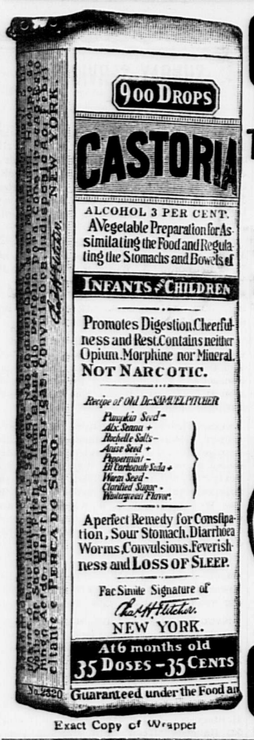
ÆTNA INSURANCE CO.,
HARTFORD, CONN.
Incorporated 1819. Charter Perpetual

Losses Paid in 90 Years, $115,798,170.31

JANUARY 1, 1909.

Cash Capital,	$4,000,000.00
Reserve for Re-Insurance,	6,299,859.18
Reserve for Unpaid Losses,	527,100.30
Reserve for Other Claims,	466,036.04
Total Assets,	16,500,733.45
Total Liabilities,	7,293,655.52
Net Surplus,	5,207,077.93
Surplus for Policy-Holders	9,207,077.93

John Hardwick & Co.,
AGENTS FOR QUINCY



Exact Copy of Wrapper

CASTORIA
For Infants and Children.
The Kind You Have Always Bought
Bears the Signature of *Chas. H. Fletcher.*
In Use For Over Thirty Years
CASTORIA
THE CENTAUR COMPANY, NEW YORK CITY.

Frost Coal Co.
SUCCESSOR TO
GEORGE E. FROST & CO.
488 Neponset Avenue, Neponset. | Telephone 1500 Dorchester
Only Coal Wharf in Neponset.

SHINGLES
CYPRESS, EASTERN AND WESTERN CEDAR
ALSO, OTHER ROOFING MATERIAL
LUMBER
OF ALL KINDS
THE A. T. STEARNS LUMBER COMPANY
[ESTABLISHED 1849]
Main Office, Mills and Wharves at Neponset
Branch Office and Exhibit, 166 Devonshire Street, and 19 Federal St.
Haymarket Square Salesroom, 1 Sudbury Street, corner Merrimac St. } BOSTON

Quincy Savings Bank
ESTABLISHED 1845.
New Savings Bank Building.
1374 Hancock Street.
President, - - - JOHN Q. A. FIELD
Vice President, - - JOHN F. WELCH
Treasurer, - - CLARENCE BURGIN
BOARD OF INVESTMENT.
JOHN Q. A. FIELD, RUPERT F. CLAFLIN
JOHN F. WELCH, R. D. CHASE
BANK HOURS.
Every Business Day except Saturdays, 8.30 A. M. to 3 P. M.
SATURDAYS—8.30 A. M. to 12 M.
Deposits placed on interest on the first Tuesday of January, April, July and October
Connected by Telephone.
Quincy, March 23, 1912

READ PATRIOT ADVS.

H. T. WHITMAN
AGENT FOR THE
Adams Real Estate Trust
— AND —
Edison Park Land Associates
Real Estate, Mortgages, and Insurance
QUINCY, 21 Adams Building.
Tel. 105-3
BOSTON, 220 Devonshire Street
Tel. Fort Hill 591

A. M. JAMESON
Real Estate and Insurance
OFFICE—RESIDENCE
157 WARREN AVE., COR. WINTHROP AVE
WOLLASTON
Houses and Building Lots for sale.
Houses and Apartments to let.
Tel. 341-2 Quincy. Mar. 9-tf-lp

EXTRACT FROM
PATCH'S ALMANAC
About this time it is advisable for the householder to fill his coal bins, against the cold blasts of winter.
C. PATCH & SON, Inc
1422 Hancock Street

SUNSHINE AND SHADOW.

MARY WOOD ALLEN.

When we walk in gladsome sunshine,
When on mountain tops we sing,
When the air is full of music,
And the flowers are blossoming,
We may joy in birds and blossom,
Yet when summer days have flown,
Find that buds and birds have vanished
And we stand bereft, alone.

But when in some gloomy valley
With a fearsome step we grope,
Hearing not a sound of music,
Seeing not a ray of hope;
If then, through the gathering darkness,
Some kind hand should meet our own,
And it's firm and kindly presure
Tells us we are not alone,
Then the step takes on new courage,
And the lightened heart can sing,
Knowing, even in the darkness,
Some bright flowers are blossoming.

MISS P.'S DEED OF MERCY.

When Miss P. made up her mind to do a thing it was done. So when she was sitting on the front porch of her pretty rose-covered cottage one hot summer day, and looked up the street and saw advancing toward her a great flock of sheep, a plan came into her head which proved important.

The mass came sweeping past the pretty cottage, sending clouds of California dust over the cypress hedge upon the beds of scarlet verbenas and into Miss P.'s very face, but Miss P never moved. Her soft eyes, full of compassion, gazed out upon that patient throng of creatures, and a look of pain swept across her face as the poor things tried eagerly to catch a mouthful of the fresh, green grass which formed Miss P.'s well-kept border just outside the path. The horse-back rider urged them on, and on they hurried ,huddling their fleecy, dust-brown backs together till it seemed as though one might walk across the living flood. Behind the great flock came the usual accompaniment—the wagon in which the lame and exhausted sheep were carried by the herders—and as Miss P. looked one faltered and fell, rose feebly and was picked up and placed in the wagon with the others.

When the last cloud of dust had settled, Miss P. smiled to herself an odd little smile. "It's a queer thing to do, maybe, but it's no one's business but my own, and if I choose to do missionary work in front of my own house instead of away off in heathen lands I'm going to do it."

[illegible]ok the three o'clock car [illegible]y and visited a certain place of business on a bustling street, held a half-hour's conference with the proprietor, looked over numerous catalogues, talked prices and then took her departure. Not for home, however. To an up-town office in a great block she next made her way; then, as the summer twilight was gathering, sought her corner and waited for her car.

Miss P.'s life was lonely. Something seemed always lacking to make it quite complete. She would not admit it, even to herself, for the owner of that resolute mouth and chin and that firm, independent way, could never confess that aught was lacking to make her comfort complete. She was not rich—only "comfortably fixed," as the neighbors said. Her father, dying a few years before, had left her the little cottage and the fruit orchard behind it, which supplied not only her but many of her neighbors with choice fruit. For Miss P. was nothing if not neighborly, although there was always a certain dignity and reserve about her that forbade the approach of the too-familiar. People wondered why she was at forty still unmarried. She must have had a "disappointment," they said, though Miss P. looked least likely of women to have had a romance.

One morning, a great dray drawn by four horses toiled along the dusty road and pulled up at the little white gate under Miss P.'s cypress arch. Neighbors began to wonder and conjecture and to neglect the cooking of their noonday meals, when Miss P.'s blue sun-bonnet, having duly peered over into the wagon and inspected its contents, withdrew into the house, and the men who had come with the dray began to lift and to tug at a queer, long, stone something in the wagon.

Old Mrs. Green peered through the blinds of the next house and called out excitedly, "Maria, come here this minute! I do believe Miss P.'s went an' had her own coffin made, or a sarcophagus or something."

But, Maria, leaning interestedly over the old lady's shoulder, said, "Pshaw, mother, 'tain't no such thing! Looks a heap more like a watering-trough to me."

And so in course of time it proved to be. "Just like one of her queer notions," said one. "But it'll be a blessin' to poor dumb brutes, just the same," said another, and a third neighbor declared that nothing on earth could tempt her to have a public watering-trough put up in front of her house.

The men within a mile around thought it was just the thing, and began to wonder why they hadn't taken up a collection and got one themselves long ago.

But when in a few days a handsome iron drinking-fountain was brought out from the city and set up at one end of the long stone trough, and a bright tin cup was chained thereto, people said, "Well, Miss P. does beat all for doing deeds of mercy!"

And the lady in question, sitting on her vine-wreathed porch, said to herself as she watched the thirsty children stopping on their way home from school in the hot summer afternoons, "I really couldn't spare that hundred and fifty dollars very well, but I can do without the new matting I was going to get, and I'm going to make over my best dress and pinch along awhile to make up for it, and a dollar a month extra water tax won't be very much. Anyhow I'm going to enjoy it."

And she did enjoy it. What a pleasure it was the next time a flock of sheep came through to see the thirsty creatures crowd and push around the low stone trough, full to the brim with clear, cold water, and how eagerly the jaded horses drooped their heads forward to the welcome draught. And no less satisfied was she to see the dusty sheep-men lift awkwardly their wide sombreros as they dismounted and caught a glimpse of her before they drank cupful after cupful from the iron fountain.

All th's filled Miss P.'s queer soul with intense satisfaction. "Whoso g'veth a cup of cold water,"—she thought to herself, "maybe it's just as much a deed of mercy as to send money to the heathen."

One morning Miss P., as was her custom, worked among her flowers, digging around the rose-trees with her little hoe, turning up the earth with her trowel, and tying up a sagging vine here and there. Suddenly she heard down the road the unmistakable herald of an approaching herd of cattle—the confused lowing of a hundred plunging and plodding cows mingled with the whistles and peculiar cries and calls of the attendant cowboys, who in wide felt sombreros and picturesque attire rode at each side of the moving mass of tossing horns and rough-coated bodies.

Miss P. dropped her garden tools and went up the steps to the porch. It was the way she paid herself for the expense and trouble of setting up the drinking place—this quiet enjoyment of hers in the eagerness and satisfaction of the poor creatures weary with the travel of many miles over dusty roads.

As she sat thus, looking out across the cypress hedge upon the surging crowd of cattle, a panic-stricken child pushed open the gate and ran up the walk. "Oh, Miss P.," she cried out shrilly, "let me come where you are: I'm afraid of the cows!"

Miss P. rose and went down the steps. How womanly and tender she looked as she reached a hand down to the little girl and smiled reassuringly. The cattle were crowding around the long, stone trough and a dark-eyed, weather-bronzed cowboy leaned from his mustang and helped himself to a drink from the fountain. As he did so he heard the child's frightened cry and saw the pretty, womanly little picture. As he drank he studied the woman's face furtively from the shadow of his wide sombrero, and a sudden look of wonder seemed to come into his deep eyes. But he assisted the others in keeping the struggling herd under control, and finally, after all were satisfied, helped to start them moving again, in a wide, dark stream of hoofs and horns, broad, red backs and switching tails, down the dusty road. Then with a word to the cowboy nearest to him he turned his horse and rode back to the fountain.

As Miss P., standing at the gate with the child, glanced up at him he lifted his sombrero and sprang from his saddle. "Beg pardon, madam," he began courteously, "but I want to thank you for the great privilege we have enjoyed. It's a rare thing in California to find a watering-place along the road."

"You're entirely welcome, I'm sure," responded Miss P. cordially. This was nothing new. Dozens of grateful passers-by had paused to thank her for providing such refreshment for man and beast, and it was only a simple act of courtesy in this particular cowboy to do the same. So she wondered a little why he did not take his departure now that his errand was done. Perhaps he enjoyed the shade of the mighty fig-tree which spread its great limbs and dense foliage far out over the fountain and into the street.

Why should he look at her so? Why didn't he go? Oh, whom did he look like and who was he?

At that moment her startled eyes caught sight of a long, red scar across the man's forehead, for his head was ared, and in another instant she found herself leaning against the cypress hedge quite weakly and feeling as though it must all be a dream. Then she gathered herself together and spoke in a quiet voice which trembled a little:

"Horace—Horace, is it you, or am I dreaming?"

"You are not dreaming, Nellie," the man replied as quietly, "it's Horace and you are Nellie, come together at last in this strange way."

Miss P. suddenly lost hold upon herself and began to cry—a soft, nervous, sobbing cry—and murmured something brokenly which the stranger accepted as an invitation to come in. So he tied the mustang to the ring in the fire-tree's trunk and followed Miss P. into the house, while the open-mouthed child went on her way schoolward, stopping often to walk backward a few steps and wonder at what she had seen.

But old Mrs. Green behind her window-blinds called excitedly to Maria and told her all about it. "Depend upon it, Maria," she quavered, "that old maid's got a history and I know it, and I hain't a mite of doubt in my mind but what that's her beau come back. But a cow-boy—my sakes alive!"

It was the same old story with which everybody is so familjar—a lover's quarrel a hasty parting, a hot-headed youth flinging himself away from the quiet New England home out into the world, to be swallowed up in the yawning jaws of the wide, wide West; a girl left to eat her heart out in proud, unspoken sorrow and refuse her various suitors because she had no love to give them. The old, old story again, but this one at least had a happy ending.

"And he wa'n't just a cowboy after all," says old Mrs. Green, as she cackles forth the romantic story of her next door neighbor, "for he owned all them cattle and was just a-passin' through to look after 'em. And he's worth consid'able, they say—got a big stock ranch up north, and Miss P.'s rented her house for six months and went up there with him till he gets things in shape to leave 'em and come down here to live. She says she ain't never goin' to leave that there drinkin'-fountain an' waterin'-trough and I don't know's I blame her when it surely was the means of bringin' her a husband. Oh, yes, she's married. He come back in a day or two, lookin' as slick as you please, and they was married by Elder Stewart, Wednesday evening, a week ago.

"Well, I hope that man'll make her happy, for she is a good, kind-hearted woman, and I call that queer freak of hers—settin' up that waterin'-trough in front of her house—a regular deed of mercy."—Harriet Francene Crocker.

SQUANTUM YACHT CLUB.

The annual ladies day with its program of varied events was held by the Squantum Yacht club on Saturday afternoon, a large number of yachtsmen and their ladies taking advantage of the pleasant weather.

With a concert, water sports, sail, and review, refreshments, dancing and a general good time the occasion was one to be long remembered.

Early in the afternoon Quigley's orchestra struck up a march which announced the beginning of the concert and the opening of the festivities. The club house was gay with flags and two specimens of old glory graced the entrance to the runway.

The water sports were held from the float directly in front of the club house and were witnessed by a large audience from the piazzas. The honors were carried off by George L. Bean who won three out of a possible five prizes. The trophies are cups to be awarded at a later date.

A pleasant feature of the sports was the exhibition diving by Ryder Gay and the fancy swimming and strokes by Leo Goyette and Reginald Gay. In charge of the water sports were: Vice Commodore George L. Bean and H. M. Locke with Joseph P. Clark as judge.

The results were as follows:

100 yards for boys over 16—Won by George L. Bean, Ralph Knapp, second Ryder Gay, third.

50 yard swim for boys under 16—Won by Reginald Gay, Robert Knapp, second; Francis Donahue, third.

Underwater swim—Won by George L. Bean, Ralph Knapp, second.

Boat race—Won by Robert Wilkinson, Archie Briggs, second.

Barrel riding—Won by George L. Bean.

The sail and review shortly followed the sports, Commodore Eleazer F. Drew, with a large party aboard, reviewed the fleet from his new flagship the Aryeto.

The course was laid to Nut island and return but the uncertain westerly wind with the tendency to be extremely squally at times kept a number of the sailing yachts from participating.

Returning to the club refreshments were served on the piazzas during which a fine concert program was rendered.

The concluding feature was the dance of the evening which was attended by an unusually large number.

The day was in charge of the house committee, Perley C. Rogers, chairman, H. M. Locke, William J. Hartley, Louis J. Jobin, assisted by the regatta committee, vice commodore, George L. Bean, chairman, P. C. Rogers, Harry Hinkley, James McCarthy and S. W. Ferguson.

The boats which took out sailing parties, together with the captains and guests were as follows:

Flagship Aryeto, Commodore Eleazar Drew—Mrs. Drew, Mrs. Temfordhe, Mr. and Mrs. Kennett, Miss McLean, Mr. and Mrs. Venness, Mr. and Mrs. H. M. Smith, G. A. Vibert, Charles Dame, F. C. Fowler, Clinton Noble, Jr., Mrs. A. R. Rank, Mrs. F. M. Tuttle, Mrs. Olive B. Millberry, Mrs. W. J. Croucher, Mrs. H. E. Smith, Arthur Smith, Mrs. J. A. Boone, Mrs. C. F. Bryant, Mr. and Mrs. E. A. Bryant, John T. Meaney, Miss Elizabeth A. Higgins, Miss Margaret Higgins, Amory H. Waite, Walter Fox, Miss Rolma Atkins, Miss Ruth Craig, Charles W. Wade, A. R. Wilson, Albert S. Fuller, Mr. and Mrs. George H. Broadbent, Miss Ruth Broadbent, Mr. and Mrs. E. C. Dunbar, Mr. and Mrs. G. M. Fox, Mr. and Mrs. E. G. Brooks, Mr. and Mrs. P. C. Rogers, Mr. and Mrs. Clinton Noble, Clinton Noble, Jr., Amory H. Waite, Jr., Gilbert Fox, Jr., Walter Fox.

Launch Squantum—Ex-Commodore C. M. Bryant—Mr. and Mrs. Philips Rogers, Mr. and Mrs. Benjamin Sargent, Miss Rita Wheelan, William Hayes.

Launch Scenoneda—Capt. George H. Kendrick—Mr. and Mrs. Edward Rice, Mr. and Mrs. J. H. Bullard, Mr. and Mrs. Frank Bacon, Mr. and Mrs. Harry Carson, Miss Priscilla Benson, Mr. and Mrs. Fred Samuels, Mr. and Mrs. W. H. French, Miss Dorothy Bean, Miss Cecile Currier, Mrs. George H. Bean, Miss Catherine Bean, Miss Marguerite Hill, Miss Mildred Bean, Miss Gladys Ganzel, Edwin A. Poland, Mrs. Croucher, Mrs. Milberry, Mrs. Harry E. Smith, Arthur Smith, Denver, Mrs. J. A. Boone, Mrs. C. H. Bryant.

Launch Zoe—Capt. James McCarthy—H. E. Carson, F. C. Croucher, Archie Briggs, Miss Olive Rogers, Miss Helen Croucher, Miss H. N. Palmer.

Launch Louise—Capt. G. W. Hinckley—Miss Bessie Brooks, Miss Daisy D. Brooks, T. M. Hinckley.

Launch Nellie I,—Vice Commodore C. H. Bean—Miss Maude Alletshauser, Miss Addie M. Stewall, Miss Gladys Osgood, Mrs. Ida Sanborn, Miss Louise Wilkinson, Miss Sara Hall, Mrs. Albert Hall, Mrs. P. C. Rogers, Miss Eliza Kingsley, Mrs. William Hartley, Mrs. Burton E. Pray, Miss Marion Brintnall, Mr. and Mrs. T. J. Collins, Miss E. C. Falvey, Mrs. John C. Ward, Mrs. Albert E. Smith, Miss Edith Smith, Miss Marian A. Newcomb, Miss Winnie T. Cole.

The phonograph is the latest adjunct to the telephone.

NEWPORT NOTES.

Notable Gowns Recall Her Youth To The Girls' Grandmother-Picturesque Hats, Sashes And Jewelry.

This month marks the height of the season here as usual and all sorts of gay doings crowd one another and bring out the utmost elegance in fashionable attire.

A GIRL'S GRANDMOTHER.

A girl's grandmother feels quite as if the wheels of time had been set back and the days of her own youth returned, when she sees the basket carriages, that are popular again, and the dresses with bishop sleeves of linen lawn fringed and pinked flounces, and


4791


4785

The above designs are by The McCall Company, New York, Designers and Makers of McCall Patterns.

fichus that she owns the duplicates of tucked away in some forgotten trunk.

VELVET TRIMMINGS.

Velvet ribbon for sashes and dress hems on lingerie frocks, and banding the huge rolling hats of leghorn and Panama, that the girls are all wearing, all hark back to the same period, and cameos, corals and seed pearls, with all sorts of old time jewels and settings are all prized beyond their intrinsic value because they fit in so well with present modes.

DRAPERIES AND COATS.

Draperies, on what are termed pannier lines, are seen on all sides, but are like their namesakes only in finishing in a curve at the bottom, and are more apt than not to come more than half way down the skirt. The silhouette—straight and slender as the figure permits, has not changed at all, but the materials used, Charmeuse, satin and chiffon voiles, and their like, admit of a good deal of fullness without adding width to the figure. Waist lines go high, low or medium according to the style of dress selected, and the outlines of the wearer. One sees many coat-like overdresses that more than suggest the polonaise of another day, especially when left open at the bottom to show either the foot, or a bit of contrasting under petticoat.

FELT HATS.

Felt hats, big brimmed or close snug shapes, rival Panamas for tennis and other outdoor sports, while the high crown small hat still persists, though flat wide brim hat was never more worn with dress toilets. Enormous lace hats of this sort with moire linings are the latest for garden parties, as well as white satin hats of similar form, with a spray of paradise under the brim as the sole trimming.

LATEST NECK DRESSING.

Every well turned out woman these days has a supply of gamps and "Dickeys" with high, well-fitted collars, which can be worn with collarless waists transforming them in a moment into the fashionable high stock effects. Robespierre collars with or without attached jabots are similarly transferable and adjusted to different garments. Either style needs collar supporters to secure the correct effect and none of these is so altogether satisfactory as the spiral "E. V. E. " and "Astra" supporters which have both ends soldered so that any rusting, or dangerous scratching of the neck is rendered impossible. The newest form of these the "Cushioned E. V. E. " which has both ends crocheted in silk or cotton is not only very good looking,b ut easy to sew on. These come three on a card, from 2 to 3 1-2 inches in length and can be found at any up-to-date notion counter.

SLEEVES AND TRIMMINGS.

There is no doubt that long sleeves to the waist, with frills that run up the buttoned opening at the back to the elbow are increasingly worn, and are very effective where the arm is long and the figure slender. The short, round woman should beware of frills, except a touch in jabot form at the neck perhaps.

ROSALIND MAY.

Newport, Aug. 5, 1912.

ON NATIONAL COMMITTEE.

Col. Henry L. Kincaide, head of the furniture company of Kincaide & Co., Quincy, has been elected a member of the executive committee of the National Furniture Dealers' Association of America, which was organized in New York last week.

Col. Kincaide is well known beyond the precincts of his own bailiwick for his progressiveness and ability.

Quincy shares in the honor which the National Association has accorded him.

The Colonel by the way is quite "a Jiner." He is a member of the Algonquin club of Boston, the Ancient and Honorable Artillery Company and many other organizations, which have a high standing. He is a progressive and up to date business man, thoroughly interested in and sanguine of Quincy's future prospertiy.

CONCERT ENJOYED.

The weekly concert at the Wollaston Yacht club on Sunday afternoon attracted a large number as usual. A fine program of instrumental numbers was rendered.

Especially appreciated were the vocal solos of Adolph Restelli which included "To the end of the world with you," "A girlie was just made to love," and "My rosary of dreams."

In the Star Spangled Banner" the closing selection of the orchestra those present were treated to a vocal accompaniment by a well known Quincy character.

Children Cry
FOR FLETCHER'S
CASTORIA

HENLEY TRIALS.

The torpedo boat destroyer Henley returned from Rockland, where she has been undergoing her government trials, late Sunday. She was making her run of 10 hours at a 25 knot speed when it was noticed that something was wrong with one of the turbines. As it could not be determined what the trouble was and as she continued to get worse it was decided to omit the 25 and 16 hour tests for the time being. She therefore returned to Quincy where the turbine is now being taken apart to see what the trouble is. It is thought the trouble was caused by some foreign substance getting into it which bent one of the blades. As soon as the damage is repaired she will return to Rockland to complete her trials.

These trials will be ten hours' run at a 25 knot speed and ten hours at a 16 knot speed. In all of her other government trials she has more than met the requirements.

HOUSTON—HOLMBERG.

Mr. James Houston of Dorchester, was married to Miss Lillian E. Holmberg of Omaha, Nebraska, Saturday. The ceremony was performed by Rev. T. W. Davison of Memorial church, Atlantic, at the home of Mr. and Mrs. W. F. Blake of Dorchester.

The bride was very prettily gowned in white silk and carried a bouquet of bridal roses. She was unattended.

After the ceremony an elaborate lunch was served by Mrs. W. F. Blake.

Mr. and Mrs. Houston will board at a hotel in Winthrop until their home in Forest Hills is ready.

Mr. Houston was very popular in Atlantic and was very prominent in all activities of Memorial church.

TEMPERANCE COLUMN.

By Q. W. C. T. U.

OUR PLEDGE.

I hereby promise, God helping me, to abstain from all distilled, fermented and malt liquors, including wine, beer, and cider as a beverage and to employ all proper means to discourage the use of and traffic of the same.

I can't see even one reason why we should give up our prohibitory law, and I hope we have temperance men enough in this state to hold it. I can't think how any man can vote against it and call himself a temperance man.—L. C. Bates, West Paris, Maine.

It is not that we believe prohibition will be able, ever, to absolutely prohibit its own violation, that we oppose the repeal of the law; but that because no statistics ever compiled show that any other means of handling the liquor and social problems have accomplished so much for the moral, physical and every other form of welfare as the Maine prohibitory law.—Kennebec Journal, Augusta, Maine.

Alone we can do little; separated, we are the units of weakness; but aggregated, we become batteries of power. Agitate, educate, organize; these are the deathless watch-words of success. We want all those likeminded with us, who would put down the dram-shop, exalt the home, redeem manhood and uplift womanhood, to join hands with us for organized work according to a plan. It took the allied armies to win at Waterloo, and the Alcohol Napoleon will capitulate to a no less mighty army.—Frances E. Willard.

QUINCY BEQUESTS.

The will of Helen L. Paine of Brookline has been filed in the Norfolk Registry of Probate. She leaves all her property to her husband, Isaac Paine, in trust for the benefit of her mother, Sarah P. Krogman of Brookline.

On the death of her mother, the husband, if living, receives the benefit, and if Mr. Paine does not survive his mother-in-law on her death the property goes to his brother, Thomas K. Paine.

On the death of Mrs. Krogman there are certain personal bequests to be taken from the estate as follows: One hundred dollars each to Abbie M. Knowles of Eastham, Ella M. Horton, Ella A. Horton, both of Quincy; Esther J. Clark of Great Falls, Mont.; Maud L. Griffin and Helen L. Griffin of Charlestown and Clara L. Turner of Brookline. Also $100 to Charles L. Chandler Tent, W. R. C. of Brookline. The will was drawn July 20, 1903.

PEACEFUL ADJUSTMENT.

Lack of a quorum prevented the special meeting of the Committee on Public Service of the Board of Trade called, for Monday evening, to consider the resolution of the Boston Chamber of Commerce, relative to the peaceful adjustment of differences between labor and the employers of labor, so as to eliminate strikes and lockouts. Vast sums of money are lost every year through labor trouble which it is believed in many cases might be settled peacefully.

Chairman Richards of the committee says the resolution is a most important one and action should be taken on the question as soon as posible. There is to be no meeting of the Board of Trade this month but Chairman Richards says that he shall call another meeting so as to be ready to make a report at the next meeting of the Board of Trade.

ENJOY CLAMBAKE.

About two score members of the Wollaston Yacht club enjoyed a clam bake and run in the cabin launches of the club on Sunday.

The start was made at seven in the morning, eight boats setting out, after a run down the harbor landing was made at the Cohasset Yacht club. Here "Bill" Field made a great hit with several of his latest songs.

The party then re-embarked and made for the Scituate shore where a fine clambake was prepared by Harry McIntyre and Irving L. Blossom. On the return trip Wollaston was reached at 4.30 o'clock in ample time for the voyagers to enjoy the last half of the weekly concert.

The boats making the run were:

Flagship, Sphinx—Commodore E. A. Bean, Curlew II.—Captain C. W. Dill, Eagle—Captain Irving L. Blossom, Cleo—Captain L. P. Salazar, Gipsy—Captain H. B. McIntyre, Gracillis—Captain W. N. Ellis, Smelt—Captain C. A. Hobbs, M. L. R.—Captain Roberts.

REBEKAH OUTING.

The annual outing of George L. Gill Rebekah lodge was held Saturday evening at Nantasket beach the party some fifty in number making the trip in a special electric car. On arriving at the beach the party separated into groups, each group seeking the amusement that most appealed to them. Some took in the cabaret show at Paragon park others the human roulette wheel, and still others visited the dance halls. A few of the spooney ones had a good time wandering along the sea shore gazing at the sad sea waves.

When the lights began to go out in the various amusement places the special car was again taken for home. Quincy being reached in the vicinity of midnight.

SMALLER BANK NOTES.

The size of all United States currency and National bank notes probably will be reduced by one-third and their designs revolutionized by Secretary of the Treasury MacVeagh for the sake of economies to the Government, convenience to the public and safety against counterfeiting.

The Quincy Patriot

SATURDAY, AUGUST 10, 1912

WOL. YACHT CLUB CONCERT.

The following program will be rendered Sunday at the Wollaston Yacht club by Provost's orchestra:

March— The Outpost—Heed.
Grand Selection—Bohemian Girl—Balfe.
Medley March—In Dixie Land with Dixie Lou—Meyer.
Cornet Solo—Beautiful Home of Paradise—King—Joseph Taranta.
Solo—Just as the ship went down—Adler and Gibson—Adolph Restelli.
Overture—Poet and Peasant—Franz von Suppe.
Waltz—Heart Murmurs—Rolfe.
Trombone solo—Sliding Jim—Losey. —Arthur Moore.
Ballad—Only a Rose to Remind You —Storey.
March—Good Fellowship—Daly.
Solo—Right from my heart—Allen—Adolph Restelli.
Overture—Scotch Melodies—Beyer.
Waltz—Lily of the Nile—Phillips.
March—Daughters of the American Revolution—Lampe.

STATE BAND CONCERT.

Another state band concert is to be given Sunday afternoon from 4 until 6 o'clock in the Blue Hill reservation by Post 68 G. A. R. band, Harry Bettoney, director, with the following program:—

March—Semper Fideles—Sousa.
Overture—William Tell—Rossini.
Trombone solo by Frank L. Warren.
Descriptive—Cavalry Charge—Luders.
Concert Waltz—Espana—Waldteufl.
Selection—Red Widow—Gebert.
a. Pilgrims' Chorus from Tannhauser—Wagner.
b. Sextette from Lucia—Donazitti.
Popular Hits—I want to be in Dixie, Take a little tip from father, Ragtime Violin—Ted Snyder.
Grand American Fantasia—Theo. Bendix.
March—Arbitrator—Bagley.

GRANITE RETAILERS.

The Massachusetts Retail Monument Dealers Association held their summer outing on Wednesday at Bass Point. It was their Ladies' Day, and there was a large and enthusiastic gathering. A splendid shore dinner was served at the Bass Point Hotel.

At the business meeting they elected J. L. Miller of Quincy as the state delegate to the National Convention of Retailers at Detroit, to be held August 28, 29 and 30, and at which it is expected that 1500 dealers will be in attendance. There is to be a great memorial exhibition in connection with the convention, in which the wholesale manufacturers of Quincy are taking a lively interest, and many of them are making splendid exhibits. The Quincy Granite Manufacturers Association has sent out several carloads of their best products, and Barre, Vt., has shipped some six carloads that will be a revelation in high class work.

Delegate Miller was instructed to do all in his power to bring the 1913 convention to Boston, and he has the hearty cooperation of Governor Foss, Mayor Fitzgerald, and the Boston Chamber of Commerce, from each of which he has received an invitation, and all wholesalers are pulling for it.

ELKS' OUTING.

A large party of Quincy Elks left their local grazing ground Sunday, and after polishing their antlers, hiked themselves toward the big city from which point they took the Sunday night boat for Maine, the first objective point being Bangor. They were to be met at Bangor yesterday on the arrival of the boat by the Bangor lodge, and as the Maine brothers are well known entertainers there is sure to be something doing all the time until their departure for home. In the Quincy party was the famous base ball team which won the cup several years ago in the series with Quincy council, Knights of Columbus and on Wednesday they are scheduled to cross bats with a nine from the Maine city . After doing Bangor it is planned to take in some of the other Maine cities.

John D. Smith, the secretary of Quincy lodge has the party in charge while Michael E. Shea, superintendent of streets, is in charge of the minor details. The party is expected back in Boston sometime next week unless some of them get shot, for the Maine brothers are known as good shooters.

AT A PREMIUM.

Bids were received by City Treasurer Tilden Wednesday for the following city bonds; $12,400 miscellaneous and school loan; $15,800 sidewalk and street loan and $80,000 Ward Three school loan There were five bids received as follows:—

Esterbrook & Co.	$100.63
Blodgett & Co.	100.548
Curtis & Sanger	100.52
N. W. Harris & Co.	100.28
R. L. Day & Co.	100.11

The bid was awarded to Esterbrook & Co.

POLITICAL.

It is perhaps not generally understood, or if so it seems to have been forgotten, that Ward Committees must be elected at the September state caucuses and not at the municipal caucuses as under the old law. It is therefore necessary that nomination papers should be filed with the Registrars of Voters for these committees. Up to Wednesday no papers had been filed and no papers for ward committee had been taken out by either party. As these papers must be in the hands of the Registrars of Voters by August 17 someone has got to get a hustle on.

Papers for Representatives Walter E. Piper and William J. Leslie have been filed also by Roger Wolcott and Louis F. R. Langelier for Senator from the First Norfolk district. Papers for other state and for county officers, mentioned that were in circulation, have also been filed.

MASONIC BEQUESTS.

Bequests of $1000 each to the master wardens and members of the Grand Lodge of Masons in Massachusetts, the Old Colony Lodge of Hingham and the South Shore Commandery, K. T., of Weymouth, are contained in the will of John T. Sniders, filed yesterday at the probate office.

The residuary estate is given to the Massachusetts Homeopathic Hospital on East Concord street to establish a free bed there for members of the Masonic fraternity and their wives and children.

BRIEFS

The Greenleaf school will reopen for its 40th year on Monday, September 23.

Valentine Murphy of Whitwell street is at Georges Mills, N. H. for two weeks.

Miss Marguerite S. Lyons, assistant to City Clerk Crane is having a two weeks' vacation.

William M. Marden court officer at the District court is having a two weeks' vacation.

Miss Blanche B. Hayden of Elm street is entertaining Miss Marsher Johnson of Beverly.

Mrs. Frances Dunbar of Granite street is visiting her sisters at Brockton and Pembroke.

Miss Mary Coyle returned this week from a two weeks' vacation pleasantly spent at Brant Rock.

Miss Nettie Lennon of Temple street left Tuesday for a month's visit to her mother in Maine.

Miss Sarah Hall of Sherbrooke, Canada is the guest of her sister, Mrs. Albert H. Hall of Faxon road.

Miss N. T. O'Connor of Upland road, left Monday with a party of friends for a two weeks' vacation in Wolfboro, N. H.

Miss Helen E. Gavin clerk in the office of the Overseer of the Poor left Monday for a two weeks' vacation.

Officer Avery held up five more automobiles on Adams street Sunday for violation of the automobile muffler law.

Court Officer William M. Marden is spending his vacation at his farm in Hanson, which is very delightfully situated and an ideal place.

Adam McGee assistant shipper at Kincaide's Furniture Store, started Monday for Cuba, where he will spend his vacation visiting friends.

F. H. Lord and family have moved from Wibird street to the new house recently built by them on Washington street near Wild terrace.

James Allen of Johnson Bros. market had the misfortune to slip on a banana skin when alighting from an electric car straining the ligaments of his leg.

Miss Aljuline Keene, one of the popular bookkeepers at Henry L. Kincaide & Company's store is back at her desk after a two week's vacation trip through Maine.

Hiram W. Hayden, formerly of Quincy, is visiting his parents, Mr. and Mrs. Albert A. Hayden of Hancock court. He has made a success at printing in Fort Wayne, Ind.

Mrs. E. C. Butler of Russell park is to be the guest for a few days of Prof. and Mrs. Charles Bickford of Hancock street, at their summer home in Amherst, New Hampshire.

The Registrars of Voters held a meeting at City Hall Monday evening to look over the signatures on nomination papers to see that the papers contained the required number of registered voters.

Miss Adeline C. Young of Russell park is in Pembroke this week attending the bicentennial celebration of the town. She is a guest of her cousins at the Collamore home.

Arthur Dunstan of the Quincy Post office and Noble Grand of Mt. Wollaston lodge 80 I. O.O.F. returned Sunday from a three weeks' rest at Prince Edward's Island. Mrs. Dunstan remains a few weeks longer.

Fifty five members of G. L. Gill, Rebekah lodge enjoyed a trolley ride to Nantasket Saturday night,all report a fine time. Six of the ladies were fortunate—each winning a little white dog but the question is "Arthur who is your friend?"

Mrs. E. Frank Mitchell and Mrs. Charles H. Penniman are at a camp on a lake near Fitchburg. They made the trip by auto Wednesday and were accompanied by Mr. Penniman and Mr. Mitchell. The gentlemen however returned Friday.

Inspector Goodhue accompanied by Officers Curtin and Whelan raided the premises of Luigi Faiela at 118 Brackett street Sunday afternoon and seized a quarter barrel of beer and one partly filled barrel. Ten men were found in the room drinking beer, according to the police.

Dr. Edwin N. Hardy and Mrs. Hardy of LaGrange, Illinois, who are spending the summer as usual at Nelson, N. H., have been in Quincy as the guests of Dr. and Mrs. John F. Welch. Dr. Hardy came to preach on Sunday in Boston, and was pleased to greet many Quincy people.

Officers Farrell, Donovan, Duane and Olsen are on their vacations this week. Officer Dhooge is on duty for Officer Golding, McNamara for Donovan, Phillips for Farrell, Sweeney for Duane, and Malone for Olson. Officer Canavan is taking Officer Phillips place at Houghs Neck.

Papers were placed in circulation in Quincy Saturday night for William Craig of Brookline for County Commissioner. Mr. Craig was appointed last spring to fill the vacancy caused by the death of Silas Stone and he is now seeking election for the balance of the unexpired term. Dr. Everett M. Bowker also of Brookline is another candidate.

Confirmation services were held at the Lutheran church, Sunday when the following candidates received the rite of confirmation: Lillian S. Petterson, Esther C. Asklund, Katherin M. Ganlon, Signe E. Barkman Ethel M. I. Petterson Julia A. Hultin, Elsie C. E. Kardin, Victor F. Hultin, Gustaf W. von Koller Carl A. Johnson, Clarence B. Carlson, Carl G. Vidin

Again Quincy has something to be considered in the light of an immediate future event; a "cafe chautant" which will be the social event of the early fall. It is to be given on the spacious grounds and in the clubhouse of the Quincy Women's club on Wednesday, Sept. 18th. Many of the most progressive women of our city are already actively engaged in this affair and further details will be interesting.

More than 600 attended the picnic held Saturday afternoon and evening at New Downer Landing, Quincy Point in aid of the Ettor and Giovanniti defence fund by local organizations representing the I. W. W. A. F. of L. and the Socialist party. In the afternoon a program of sports was run off by a committee composed of Umberte Giarrusso and Peter Restelli. Dancing proved the main attraction in the evening.

BRIEFS

Miss Genevieve Ellis of Brewster is visiting relatives on Elm street.

Miss Estelle Curtis of Scituate was in the city this week visiting old friends.

Mrs. Jessie West of Woburn is the guest of Mrs. George E. Adams, Greenleaf street.

Wesley Williams of 18 Bigelow street is visiting his brother Ernest Williams of New York.

C. P. Gould of Adams street accompanied the Elks on their week's outing to Bangor, Maine.

Mrs. Sophia A. Taber and daughter Marjorie are guests of relatives at Newport, R. I., for a week.

The Misses Howe of Bigelow street and Miss Claudia Wilson are at Provincetown for three weeks.

Miss Josephine Conboy of Granite street has gone to Providence, R. I. to enjoy her annual vacation.

Walter F. Cannon of Salem is spending the week with Robert M. Mayberry of Dartmouth street.

Miss Teresa Murray of Roxbury is being entertained by her cousin, Miss Agnes Barrett of Coddington street.

Rev. Fr. Myles J. McLaughlin, professor of philosophy at Boston college, visited friends in Quincy Wednesday.

A. L. Barbour, the superintendent of schools has returned from Maine, accompanied by Mrs. Barbour and children.

Miss M. E. Gunn clerk at the D. E. Wadsworth & Co's left Sunday for a two weeks' visit at her former home in New Glasco.

Mrs. Robert M. Grant of 16 Elm Place is entertaining her sister from Scotland, who is on an extended visit to this country.

Miss Irene Hibbard returns Sunday from Schenectady, New York, where she has been spending three weeks with her mother.

Councilman George W. Abele and Mrs. Abele left Monday for Provincetown, where they will pass the balance of the month.

Mr. and Mrs. Otho A. Hayward of Coddington street returned Sunday night from a few weeks' outing at Hampton Beach, N. H.

Miss Constance Sears returned Tuesday night from a week end visit to Mrs. Clarence Burgin at her summer home at Rose Cliff, Weymouth.

As usual the grocers came home in a rain storm. It is seldom that there has been a grocers' day but what it stormed at least part of the day.

Mr. Ernest Williams who has been teaching at Fargo, N. D. during the past year is to study at Columbia University, N. Y during the coming year

Mr. and Mrs. W. G. Shaw and family of Butler road will be in New Hampshire for the balance of the month, making their headquarters at Bridgewater.

Henry P. Furnald and family of Newcomb street, returned Sunday from a two weeks' visit to Digby N.S. and reports bad weather raining all but two days.

Rev. Daniel Munro Wilson came up from Maine to officiate at the funeral services for Mrs. George W. Morton at her late home on Spear street on Tuesday afternoon.

Gus B. Bates president of the Quincy City base ball league and Mrs. Bates left Thursday for Halifax, to visit their son, Stanley Bates, the well known pitcher .

The many friends of Master Richard F. Cole of Hancock street will be pleased to learn of his complete recovery from a surgical operation during the past week.

Mrs. Frederick Breslyn of Merrymount road and Miss Avah Gilson of Linden place left on Thursday for New York where they will spend the remainder of the summer with relatives and friends.

The assessors are hard at work on the tax rate and it is expected that the rate for 1912 will be announced next week. The general impression is that the rate will be higher this year than last.

It is probable that another special meeting of the City Council will be necessary in the near future for the purpose of drawing jurors for the grand jury which comes in the first Tuesday in September.

Mrs. W. L. Carleton of Chicago, Ill., with her children Masters Jack and Henry and little Arlene are spending the summer months with her mother, Mrs. J. A. McDonnell at her cottage at Minot, Mass.

Miss Eva Reed of Coddington street, teacher at the Prince school of Boston has the sympathy of her neighbors and friends in the loss of her mother, whose death occurred Friday morning after an illness of seven weeks.

Mrs. Isabell Souther, Mrs. Mary E. Powers, Mrs. Annie Morrison, Mrs. Emma E. Marnock, Mrs. E. E. Field, Miss Lena Allen, Mrs. Cora Carmen and Mrs. Dorley took a trolley Tuesday to Norumbega park and had such a good time they are planning to go again soon.

Mr. and Mrs. Edward L. Goodridge of Granite street were guests this week of Mr. and Mrs. William G. Spear, nee Anna Goodridge at Pembroke and enjoyed the exercises in observance of the town's tri-centennial. Mr. Goodridge is now at Old Orchard Beach, Maine, enjoying his annual vacation.

Commissioner Tupper is doing a good job in sending a team with a gang of men about the city filling up the holes in the main thoroughfares with a composition of tar and sand. In many years it has been the custom to either let the holes remain or fill them with crushed gravel in both of which cases they become a source of danger to pleasure vehicles.

Mr. James H. Stetson of School street, who has been making week end visits to his summer home at West Harwich on the Cape, is down for the rest of the month. Mr. and Mrs. Stetson have entertained extensively as usual and on Friday were guests of their neighbors, Dr. and Mrs. Nickerson, who gave a large reception in honor of Mr. and Mrs. Robert Lincoln, who have a cottage this summer at Harwich. Mr. Lincoln is the author of many delightful Cape Cod stories and a charming man to meet.

BRIEFS

Mrs. Eliza A. Penniman leaves this week for a week's visit with relatives at Scituate.

Hon. and Mrs. Russell A. Sears and daughter Elinor of Glendale road are enjoying a few day's outing on Cape Cod.

Mr. and Mrs. Ernest Wilding of Baxter street are spending two weeks' vacation with his parents in Providence, R. I.

Mrs. Ezra Forte of Auburndale is spending the week at the home of her daughter, Mrs. Louis F. LaRose of Upland road.

Mrs. E. A. Penniman of Elm place attended the meeting of the Robinson association at Park Street church, Boston, Thursday.

Frank Warren Taber of East Orange, N. J., has joined his wife and son at 690 Adams street, where he will spend his vacation.

Mr. and Mrs. George W. McCue, nee Margaret H. Tinney of Dorchester are receiving congratulations on the arrival of a son born Wednesday morning.

Mrs. Luther Hersey, Miss Ethel Hersey and Miss Catherine Saville are returning Sunday from Raymond, N H., where they have been at camp for a few weeks.

Rev. Charles P. Marshall, pastor of the Washington street church at Quincy Point will preach at Bethany Congregational church Sunday morning and evening.

The Hull tax rate this year will be $14.80, a decrease of 90c compared with last year. The present valuation is $7,598,083, a gain of $628,050 over last year's figures.

Mr. and Mrs. William G. Spear, nee Anna Goodridge, both formerly of Quincy but now residents of Pembroke, have been keeping open house this week during the celebration.

Quincy Council Knights of Columbus, will hold a moonligh excursion for members and their friends Wednesday evening, August 14th. The sail will be from Houghs Neck to Bass Point, Nahant and return.

The National body of the Knights of Columbus in session at Colorado Springs, voted that the next convention of the body in 1913 would be held in Boston. A resolution was adopted, favoring Washington, D. C. as the place for a National home.

Mrs. Mary A. Reed, wife of Charles H. Reed, passed away at her home at 51 Coddington street, early Friday morning after an illness of several weeks' duration, aged 65 years. She leaves one daughter, Miss Eva Reed, a teacher in one of the Boston schools.

Mr. and Mrs. Robert T. Johnson and children of Maple place, Mrs. Isabelle Davis of Spear street and Mrs. Henry Sprague of Malden, returned Friday from Campton, N. H. where they have enjoyed life on a farm. They made the trip in Mr. Johnson's large touring car.

HOUGHS NECK

Mrs. Martha Crosby of Crosby street is entertaining her brother Richard McCance of Los Angeles, California. There will be a series of entertainments in his honor.

Miss Hazel Alexander of Winthrop street entertained a number of friends Sunday.

Miss Bernedette Masterson of Cottage avenue entertained pupils of her winter dancing class last week. She was assisted in receiving by Mrs. Bart Lynch, Miss Mary Shay and Miss Ellen Stack of South Boston. The party was chaperoned by Mrs. William Carleton of Roxbury.

Miss Evelyn Moriarty of Quincy Point was entertained by Miss Edith Johnson at her summer home at Adams Shore last week.

Bernard Whitehead of Everett is visiting friends on Fensmere avenue.

Mrs. Jeremiah Keniley, Mrs. Mary E. Rice and Mrs. John J. Noonan of Manet avenue have returned from Brewster on the Cape, where they were the guests of Mr. and Mrs. Daniel Mullen.

Miss Edith Cannon of Dorchester is being entertained by her aunt Mrs. Edward C. Galvin of Winthrop street.

Leroy Lundine, after a years stay in different parts of Sweden is again with his parents on Winthrop street.

Miss Mary Sharkey of Dorchester visited Miss Anna McSorley of Taber street.

Miss Mollie Fitzpatrick of Jamaica Plain was the guest of Miss Cora Whelan of Spring street last week.

Miss Catherine Hanlon of Dorchester is staying with friends in the Mable cottage on Shannon street.

Miss Grace Cavanagh of Braintree has returned home after a few days' sojourn with her cousin Miss Helen Cavanagh of Sea street.

William J. Cairnes of Waterbury, Conn., is spending a few days with his parents Mr. and Mrs. William F. Cairnes of Rock Island.

A quiet home wedding was solemnized Monday at the home of Henry Moebs, Prospect avenue, Houghs Neck, by N. B. Furnald, Esq., the contracting parties being the son of Mr. Moebs, Adolph Edward Moebs and Miss Esther Lennie Gripp. Only the immediate family were present. After the ceremony, Mr. and Mrs. Moebs left for Washington, D. C., where he is in business and where they will make their future home. Good wishes of many Quincy friends go with them.

MILTON

The plant of Walter Baker & Co. shut down Aug. 3 for two weeks.

Mrs. Granville S. Webster and Miss Webster of Adams street are in New Hampshire.

A. J. Jacoby, the superintendent of schools closed his duties in Milton this week and left for Elmira, N. Y., his new field.

Rev. C. C. Tilley who has accepted the call to the Calvary Baptist church at Quincy was formerly pastor at Mattapan.

The granolithic sidewalk on Adams street has been continued to the Quincy line.

The trustees of public reservations, who have charge of Hutchinson's field, have declined the request of Chief of Police Pierce, to allow bathing there as formerly.

Rev. Arthur E. Gregg and wife are at Goffstown, N. H., and the East Congregational church is closed until September.

D. F. Crowley, the contractor, who has lived near the Milton line, has purchased the house of W. D. Halward on Adams street, East Milton.

QUINCY POINT

Miss Bertha Muriel Sewell of Quincy Point and Miss Leullie R. Cameron of Andover, Mass., sailed August 4th for St. Johns, N. B., and will visit Halifax and Picton, N. S., and all points of interest returning in September for school.

The molasses boat Nelson being built at the Fore River for the Cuban Company will be launched at the works August 12. There will be no function at the launch. The blocks will be knocked in and the soul pieces sawed and she will be sent into the water.

Commodore Thompson B. Crane and family went to Marblehead Saturday Mrs Crane and Miss Isabel will return later in the week.

Mrs. George H. Smith and children Dorothy and Robert of Mill street, left Wednesday for a few weeks' visit to Portland, Maine, as guests of Mrs. P. Thorn.

Miss Elizabeth Hendry of Washington street, has returned from a visit to Miss Marian Marshall, daughter of Rev. and Mrs. Charles Marshall at Manomet.

Mr. and Mrs. John J. Haines who have been guests of Mr. and Mrs. Percy Holman of South street, at their summer residence at Manomet, have returned to their home in Pittsburg, Pa.

Mr. and Mrs. William Pierson of Washington court are entertaining a little son. Congratulations are extended.

Alfred Hayden of Washington court won the five mile race at the picnic held at Lovell's grove Saturday. The prize was a brass clock.

Mrs. Edward Starbuck of St. Louis, Missouri, who is spending the summer in this city has gone to Bourndale, on the Cape for two weeks. Mrs. Starbuck is accompanied by her daughter Amy.

Walter W. Jones of Riverside avenue is at Brant Rock for a brief sojourn.

Misses Mildred and Annie Robertson of Worcester are guests of their cousin Mrs. Edwin Briggs of Winter street.

The Jesse Newcomb house on Howard stret has been sold by the Fore River Ship Building Co., and moved to Winter street.

Miss Margaret Carruthers, music teacher has gone for a months vacation at Salisbury beach and Union New Hampshire to visit Miss Leith and her sister Mrs. Fall.

Miss Elizabeth Read and Miss Margaret Robinson of Newport News, Va. who have been the guests of Mrs. Jos. Carruthers have returned to their homes, delighted with their 3 weeks visit to Quincy and the White Mountains.

Miss E. A. Keene of Washington street has returned from a two weeks' visit to Winthrop.

Everett Wilding of Washington street has gone to Provincetown on the cape for a two weeks' vacation.

Miss Elizabeth Scouler left Monday morning for Stockbridge, where she will be the guest of Mrs. Hugh L. Barnes.

The torpedo boats destroyer Henley built by the Fore River Shipbuilding Co. which has been undergoing her government trials on the Rockland, Me., course completed her standardization trials Friday and in every case exceeded the government requirements. No attempt was made to establish records the only idea being to meet the government requirements and a little more.

SOUTH QUINCY

Miss Annie M. Cahill and Miss Mary E. Cahill of Water street left Wednesday for a two weeks' stay at Burlington, Vermont where they will be registered at the Sunset house.

Miss Margaret Michael is enjoying a few weeks' outing at Ashburnham, Mass.

Miss Mabel Baxter of Pleasant street left the first of the week for Belfast, Maine, for a three weeks' outing.

Miss Minnie E. Donovan of Brook avenue went to Hull the first of the week where she is the guest for a week of Mrs. John D. O'Connor at her summer home.

Mrs. James Mattie and son Arthur of Penns hill sailed on the S. S. Halifax Saturday for Nova Scotia where they will spend a month's vacation visiting relatives and friends.

For the second time this season, the Orients took the measure of the General Electric team of Lynn. The game was played on the Ward Three playgrounds Saturday afternoon before a large crowd and resulted in a 9 to 1 victory for the South Quincy team.

Mr. and Mrs. Wilson and daughter Floris and Wilma of 69 Presidents avenue, have arrived home from a three weeks' visit from Rye and Hampton Beach, N. H.

Ralph W. Timony, of Dorchester is spending a few days with friends on School street.

Mrs. J. McVay and daughter Kitty of 43 Payne street are enjoying a few weeks vacation with relatives in Orange N. J.

Mrs. J. F. Gleason of Independence avenue, is sojourning at Portland, Maine for two weeks.

Miss Nellie Spargo of Franklin street, left Saturday for a two weeks' sojourn in New Hampshire.

J. A. Sutherland the well known independent oil dealer of this city, and his wife, left Monday in their auto for a two weeks' stay at Northfield. They were accompanied by Rev. and Mrs. G. W. Palmgren.

Miss Susan Marshall of Independence avenue left Tuesday for a two months' rest at her former home in Aberdeen, Scotland.

Clara M. DeCoste of Pleasant street is spending her vacation on Chebeague Island, Maine.

Miss Ruth R. Tobin of Norwood is being entertained by Miss Lucy Robinson of Independence avenue.

Curator King at the birthplace of President John Quincy Adams reports visitors on Wednesday from Washington, D. C., and Virginia. There have been over 250 visitors this season.

Dr. Ella C. Phillips, 163 Independence avenue, has gone to Martha's Vineyards for two weeks. She will resume her practice August 23.

Mrs. John Joss of Bennington street announces the engagement of her daughter Ellen Hastings to David Hughes Morris also of Quincy.

Miss Alicia B. and Miss Grace Elcock have gone to Lake Winnepesaukee for a three weeks' visit.

☞The beautiful Lighting Fixtures comprising the new Equalite, for homes and public buildings, are shown in variety at the Show Rooms of McKenney & Waterbury Co., 181 Franklin St., corner Congress, Boston. All fixtures lighted to show desired effect, to meet all decorations at prices unequalled in our market.

WOLLASTON

Miss Eleanor M. Wright of Clay street goes to Plymouth, New Hampshire today to visit her grandmother, Mrs. B. Wright for three weeks.

Mrs. J. W. Hallett of 38 Warwick street opens her house today for the Neighborhood food sale for St. Chrysostom's church parish house fund. Next Saturday the sale is at Mrs. Percy L. Davidson's home 4 Marion street corner Grand View avenue.

The entertainment committee of John Hancock Lodge I. O. O. F. of Wollaston hold their annual fair in their hall on the evenings of October 2 and 3.

Mrs. George Stevenson, nee Marion Adams and infant daughter Marion are visiting Mrs. Stevenson's parents Mr. and Mrs. Thomas Adams of Newport avenue, Wollaston.

Miss Tina Baker of Wollaston has just returned from New Hampshire where she has been spending two weeks.

Miss Elizabeth Freeman of Grand View avenue is to entertain at Bridge on Wednesday afternoon at four o'clock.

Miss Helen B. Josselyn, Vassar '08 of Hancock street, who has been teaching at Brockton High school since her graduation, is being congratulated upon her appointment as an instructor at Dana Hall, Wellesley.

Miss G. C. Gorham of Old Colony avenue is enjoying a round of visits with relatives at Sussex and Kingston, New Brunswick.

Miss Reta Wheeler of North Central avenue accompanied her sister Mrs. Stewart L. Hirtle and Mr. Hirtle on their motor trip to North Conway this week.

Miss Helen T. O'Reilly of Brook street returned this week from Kittery Point, Maine where she was registered at The Champernowne for six weeks.

Mr. and Mrs. Stewart L. Hirtle of Fayette street left Friday in their auto for North Conway, New Hampshire, for a two weeks' stay.

Mr. and Mrs. J. Curtis Myers of Chicago are guests for a fortnight of their relatives, the B. H. Bains of Prospect avenue.

Miss Anna V. Cain, Miss Ella F. Cain and Miss Francis G. Cain of Standish avenue left today for Danbury, New Hampshire, where they will be guests at Inland Farm for two weeks.

Miss Dorothy Kingsbury of Newton st. went Wednesday to Lake Attitash Amesbury, where she will be the guest for a week of her cousin Mrs. John Colby.

Mrs. Forrest R. Mills and Miss Grace A. Schermerhorn of Arlington street are leaving Monday for a two weeks' stay at Woodsville, New Hampshire.

Miss Jean I. Gorham of Standish avenue is leaving Monday for a two weeks' stay at Inland Farm Danbury, New Hampshire.

Miss Margaret Frawley of Brookline is spending the month with Mrs. James Forrest of Hancock street, Wollaston.

Miss Anna L. Woodward of Brooklyn left Wednesday after a six weeks' visit with her relatives the Francis F. O'Reillys of Brook street

Mrs. Gilbert H. Rhodes of Old Colony avenue is at North Attleboro for a week the guest of Mrs. Milliage Rhodes of Pleasant street.

Miss Eva B. Rice of Standish avenue went to Berlin, New Hampshire this week for two weeks after which she goes to Barford and Conticook, Canada for a month.

Everett G. Rhodes of Old Colony avenue is spending the week end at Scituate.

Waldo B. Fay of Beale street left today for Plymouth, New Hampshire where he will join Mrs. Fay who has been there since the middle of July.

The James Alfred Claflins of Elmwood avenue have moved to Arlington street.

The William A. Luptons have moved from Newport avenue to Arlington street.

Miss Edith B. Armstrong of Warren avenue is at Harvard, Mass. for three weeks, the guest of her relatives the Enoch S. Thomas at Elm Shade Farm.

Mrs. Waldo H. Leathers of Hancock street, Wollaston, spent the week end with relatives at Canton.

Mrs. Edward Riley and children and sister Miss Evelyn Anderson of North Central avenue have gone to Brooklyn, New York, to visit their two brothers George and William Anderson.

WEST QUINCY

Misses Euna and Dorothy Doble of the Parkway have gone to Solon, Me., where they are guests of thir aunt, Mrs. M. P. Pollard.

Miss Olive Grant and Miss Grace Turner are at York Beach, Maine for a two weeks' vacation

Rev. T. C. Martin, pastor of the Hall Place M. E. church, is spending a three weeks' vacation at East Longmeadow. Sunday morning, Mr. Robert Farquhar will occupy the pulpit and the evening service will be omitted.

D. F. Crowley of Quincy has bought the house of W. D. Halward on Adams street, East Milton.

Before the largest gathering of spectators that ever assembled on the Ward Four playgrounds, the Colonials of West Quincy defeated the Roslindale Athletics in their annual game Saturday afternoon by a score of 7 to 5. Hebert, who has demonstrated his ability more than once this season in the capacity of slab artist for the Quincy A. A. team of the City League, occupied the mound for the West Quincy boys and twirled an effected game. He kept the visitors to seven hits, all of which were well scattered and fanned seven.

George A. Sullivan and George E. Reinhalter of West Quincy have gone to Hampden beach for their vacation.

Miss Marion Clark and Miss Helga Carlson of Granite street, are enjoying a two weeks' vacation.

Miss Amy L. Fuge who has been spending the past two months at the home of her parents on Centre street returned to Hampton, Va., last week.

John Mularkey and Tommy Haggerty proved to be the bright particular stars at the weekly meet Thursday at Ward Four Playgrounds. These two youngsters, both under ten years of age not only won points in their own class but invaded the ranks of the older fellows and carried off first honors in their special event which was the three-legged race. They defeated the best of the talent in the 10, 11, 12 year class and then went after the older boys winning quite easily from them.

VETERAN FIREMEN'S MUSTER.

The New England Veteran Firemen's league will hold their annual muster at Chelsea, Thursday, August 22. William E. Maybury of Braintree is one of the board of judges in the contests.

ATLANTIC

Miss Beatrice Butler and her mother Mrs. Robert Butler of Hunt street are at Kearsarge, New Hampshire, for two weeks.

Mrs. George H. Bean of Atlantic street goes the first of the week to Franklin, New Hampshire, for a two weeks' sojourn.

Miss Ruth W. Parker of Russell street has been appointed an assistant in the gymnasium work at the Young Women's Christian Association at Dayton, Ohio, where she goes October first

Mrs. James Churchill and family of Billings street are at Laconia, N. H.

Mrs. Albert Hall of Faxon road is entertaining her sister, Mrs. Clara Hudson of Pawtucket, R. I.

Frederick Caswell of Lawrence is spending two weeks with Mrs. Jacob Kolb of Clive street.

Miss Nettie Coombs of Billings street is on a two weeks' trip to Camden, Maine.

Miss May Buckley of Walnut street, is spending the week with friends in Naples, Maine.

Mr. and Mrs. Ernest Newcomb and family of Webster street are spending the week at their cottage near Worcester.

Miss Dorothy Joyce of Freeman street is spending two weeks with relatives in Maine.

Mr. and Mrs. H. J. Norton and family of East Orange, N. J. are guests of his sister, Mrs. Alfred Jelenick of Botolph street.

Miss Doris Cummings of Clive street is spending the week in Centreville at a house party of school friends.

Mr. and Mrs. Charles O. Rogers and daughter Beatrice are spending the month of August in Maine.

Mrs. Alfred J. Fox and daughter Charlotte of John street, Montclair are in Barnegat, New Jersey, visiting Mrs. Fox's mother.

Mrs. Theodore Parlee of John street Montclair went to New Brunswick on Wednesday with her daughter Lois

Mr. and Mrs. Walter Winlock are spending two weeks' vacation in Bar Harbor, Maine.

Rev. Alfred Wright, D. D., pastor of the Atlantic M. E. church is spending the month of August in the Maine woods.

A surprise linen shower was tendered Miss Lillian Harrison Spencer at the home of Miss Marguerite Louise Holbrook, Thursday evening. The party had assembled before Miss Spencer arrived and the surprise was complete. The evening was enjoyably spent in playing games after which refreshments were served in the dining room consisting of sherbet and cakes. Miss Spencer was the recipient of a number of pretty pieces of linen. Among those present were;—Mrs. Mary Spencer, Mrs. Helen Holbrook Poquett, Mr. and Mrs. Olin Adams Holbrook, Mrs. Ada Waite, Mrs. Carrie Bent Hill, Miss Tina Baker, Miss Florence Waite, Miss Holbrook, Miss Spencer, Mr. Harry Alexander Sutherland, Mr. A. R. Poquett and Mr. George Pinkham. Miss Spencer's engagement to George Pinkham was announced some time ago.

Miss Lillian Quale of Bellevue Park has returned from a New York trip.

Thomas Whalen of John street, Montclair, who was badly injured while working on the railroad was removed from St. Elizabeth's hospital, to his home. He is slowly recovering.

A. W. Mitchell is traveling in Scotland. He reports a splendid voyage across, fine weather and beautiful scenery.

Misses Zilpha and Nettie Dean Coombs of Billings street are visiting relatives in Camden, Maine.

Misses Carrie, Mary, and Katharine Hull of Providence returned to their home Sunday after a two weeks' visit with their sister, Mrs. J. C. Fuller of Botolph street.

Miss Bertha Fuller is visiting relatives in Providence, Rhode Island.

The death of Mrs. Frank Jenkins of Billings street caused by the wreck near Crescent Avenue Thursday noon is particularly sad. Her daughter, Martha, is in New Hampshire on a vacation and her son, ex-Councilman Jenkins, is in Connecticut.

Cecil Marble of East Squantum street is at home suffering from a nervous shock and bruised back and side caused by the N. Y., N. H. &H. train wreck Thursday noon.

Charles J. OMalley of Botolph street who was injured in the Hull and Nantasket train wreck a few weeks ago is convalescent, being able to move about the house on crutches.

Mrs. John Fuller and children, John and Olive have returned to their home on Botolph street after a three weeks' visit with relatives in Providence, R. I.

Mrs. C. E. Stenzel of Botolph street accompanied her daughter, Mrs. B. B. Weatherbee to her home in New Jersey last week. Mrs. Stenzel will remain in that section until late in the fall.

Herbert A. Ward of Hunt street, Atlantic has left for Sunapee Harbor, where he will enjoy his annual vacation.

Miss Mary Ferguson of Hollis avenue is enjoying the pleasures of a house party at Pembroke in company with a number of college friends.

Commodore Eleazer F. Drew is being congratulated upon his purchase of the Aryeto, the latest addition to the Squantum Yacht club fleet. The boat is a Hanley model with a large sail area and comfortable cabin room. The boat is reputed to be speedy and was the property of the late Captain L. D. Baker of the Baker Yacht Basin. The Commodore will have her thoroughly overhauled and will start raeing with the season of 1913.

Miss Bessie Drew of Walker street has returned to her home, after spending three weeks at Round Pond, Maine.

Rev. T. W. Davison of Billings street, started on his vacation Saturday, and preached in his old home in Clinton on Sunday. During the month he will visit Lancaster, Springfield and Berkshires.

Mrs. Foster Payne of Springfield is the guest of Mrs. T. W. Davison of Billings street.

Mr. and Mrs. Charles R. Safford of Clive street are spending two weeks with friends in Royalston, Mass.

Miss Alice G. Coe of Billings street, is spending two weeks at Ferry Beach, Maine with the Westland quartet of which she is a member.

Miss Mary Buckley of Atlantic, accompanied by Miss Edith Spargo of Brewer's corner are at the Lake House, Maples, Maine. They will tour through different parts of the prohibition state in the automobile of Miss Buckley's uncle On their return, they will make a brief stop at Old Orchard and Peak's Island

It is now held that the United States attitude on canal tolls for coastwise ships may mean the end of the Hague peace tribunal.

McKENNEY & WATERBURY COMPANY.
Designers Manufacturers and Jobbers of
ELECTRIC, GAS and OIL
FIXTURES
For Fine Goods
THE LIGHT OF THE WORLD
181 Franklin St. cor. CONGRESS STREET Boston, Mass.

"For Tea You Can't Beat Lipton's"
Our success depends upon your satisfaction.
That's why we employ the World's greatest experts to blend
LIPTON'S TEA
Packed in 1 lb., 1-2 lb and 1-4 lb. airtight tins.

SUNDAY SERVICES

TENTH SUNDAY AFTER TRINITY

Church services inserted in this paper without charge, but none will be accepted to run until further order. A notice should be sent each week though it is but a renewal. Give subject and special services when possible. Let all churches be represented.

BETHANY CONGREGATIONAL CHURCH — Junction Hancock and Chestnut streets,

The Quincy Patriot

SATURDAY, AUGUST 10, 1912

WEEKLY ALMANAC,		Sun Rises	Sets	Full Sea Morn.	Eve	Moon Rises
Sat'day,	Aug 10,	4.46	6.53	8.30	9.00	1.24 A.M
Sunday,	" 11,	4.47	6.52	9.30	10.00	2.43 "
Monday	" 12,	4.48	6.51	10.70	11.00	Sets
Tuesday	" 13,	4.49	6.49	11.30	11.45	7.41 P.M.
Wednesd'y,	" 14,	4.50	6.47	12.00	12.15	8.05 "
Thursday,	" 15	4.51	6.46	12.45	1.15	8.27 "
Friday,	" 16,	4.52	6.44	1.20	2.00	8.49 "

New Moon, August 12, 2.58 P. M.

The third party has been launched all right.

The "System" it is said is raising a $50,000 defence fund for Becker.

The local firebug is giving many people a big scare.

Who is at the head of a system which has murder for its bottom is the burning question in New York at the present time.

The Stoneham man who was hurled from an automobile and struck by an electric car was having a hard time of it all around.

This is the ideal time for disappointed would be office seekers to sit upon their hind legs and demand recognition from the new party.

Congress is expected to adjourn in a few days. In the meantime they should establish Uncle Sam's integrity by passing some kind of an appropriation bill.

Could New York be taken easily is one of the problems of the present war game. That could be more easily answered by referring to the police force.

That the Canadians want reciprocity is now acknowledged, but it is a question if this country is in the same mood that it was a couple of years ago on the subject.

The negro problem is looming up pretty strong in these days of alleged progressiveness. We thought that question was settled more than 50 years ago by President Lincoln.

The senate is as usual wasting time. Settle the Archibald case at once is the verdict of the people. If the man is innocent clear him. If he is guilty his presence one minute longer than necessary on the bench is a disgrace to the judiciary and a blot on the national honor.

READY TO DEFEND.

Quincy Yachtsmen are looking eagerly forward to the two important races which will be pulled off within a few weeks to establish another temporary holding of the Quincy and Bermuda cups. Both of those trophies are held by the Quincy Yacht club boats of that fleet having led the fleets in the last races for them.

In the Sonder class, fully half a dozen challengers are expected to dispute supremacy with the Harpoon of Hon. Charles F. Adams, 2nd. This race will be sailed over the regular club course. The Harpoon will be put in the best possible condition to maintain her grip on the cup. Capt. Adams will be at the tiller and with his sturdy crew will endeavor to maintain the Quincy grip on the cup.

Another important race is that for the Bermuda cup. This race will be over a special course of 32 5-8 miles. The Dorchen III owned by A. W. Finlay won the last race for the cup and will endeavor to duplicate the trick. In both cases Quincy people feel assured that Quincy grit will be utilized to the limit to again land those two trophies.

GRAND ARMY MEMORIAL HALL.

As to the desirability of taking the Adams Academy building for a Grand Army Memorial hall there seems to be some difference of opinion. The main point at issue however is that the members of the local post of that splendid organization are at the present time without a suitable home. The quarters they have been occupying with the affiliated patriotic organizations are said, to be wholly inadequate for the purpose. The organizations are forced to store many of their treasured trophies in other places, owing to lack of room in the Hancock street hall.

Very few cities of the size of Quincy but have provided suitable quarters for their Grand Army posts.

The sentiment at the present time in this city seems to be strongly in favor of making up the lack which has been felt so long.

Mayor Stone is enthusiastic in his efforts to help out the members of the post to secure suitable quarters.

This is not a political move on the part of the Mayor by any means but a sincere desire to assist those men in the autumn of their lives who gave so much for the country in their youth.

The citizens in general are willing to back the mayor in his commendable enterprise. He has appointed a committee of public spirited and active men who will take up the matter in the proper spirit and judging from the make-up of that committee it is safe to assume that they will be successful. Even if the Adams Academy building is not available it seems quite likely that this committee of gentlemen will provide other means of filing this long felt want for the members of the post.

FILLING UP THE RUTS.

Commissioner of Public Works Tupper is doing a very good work by having the highway employees make repairs on the streets and filling up the ruts and cradle holes in the highways. There is nothing so disagreeable to people, either afoot or horse back, in ordinary vehicles or the high power horseless vehicles of the present day than to be bumped up and down by encountering those unnecessary hollows or cradle holes in the highways.

They are decidedly annoying at all times and distressing as well. Therefore the general public will generously applaud Commissioner Tupper for his activity in this direction.

Not only is it very gratifying to the public but from an economic standpoint this course must be commended.

The more prompt that repairs are made in the highway or any other department for that matter the less the general cost. So all agree that Commissioner Tupper is doing the right thing at the right time.

Mrs. G. A. Bowditch of Braintree, who died at 11.55 P. M. Thursday at the Relief Station, was one of the best known women on the South Shore. She had been prominent in the work of Daughters of the American Revolution and as past regent of Susannah Tuft's chapter of Weymouth. She has been an officer in the state organization.

RAILROAD DISASTER.

Quincy was hard hit by the accident Thursday and although but one Quincy person has died up to the present time there were scores on the train who were more or less injured. The woman killed was Mrs. Frank Jenkins of Dewey street, Atlantic. Mrs. Jenkins was in the second car and was terribly burned and scalded by escaping steam. She was hurried to the Grace hospital and word sent to her husband through the police department. Mr. Jenkins hurried to the bedside of his wife but did not arrive until after she had passed away. Mr. Jenkins collapsed at the hospital when he learned of his wife's death and was treated by the physicians there.

Mrs. Jenkins was well and widely known in Atlantic and was one of the prime movers in many of the social events of that section of the city. She is survived by a husband, two sons and two daughters.

Another prominent Atlantic woman injured was Mrs. Fannie Wilde, widow of Roger H. Wilde of Billings street and a neighbor of Mrs. Jenkins. These two ladies were together when the accident happened. While Mrs. Wilde is bruised and burned she is not seriously injured and will probably recover.

Harry Hinkley of 64 Faxon road and Cecil H. Marble of Squantum were both bruised and shaken up but were able to go to their homes.

As stated in Thursday's Ledger, there were upwards of 25 passengers who boarded the train at the West Quincy station. Many of these were injured more or less but up to the present time as far as known none were seriously injured and all will probably recover.

Mrs. Margaret Burke, wife of John Burke of 86 Common street had her ankle wrenched and was brought home later in an automobile after receiving treatment near the accident.

Mrs. Elizabeth Kilrain, mother of the wife of Dr. John T. Reynolds, Furnace Brook parkway was another injured Mrs. Kilrain resides in Somerville and had been on a visit to her daughter in West Quincy and was on her way home. She was severely shaken up and bruised . Word was sent to Quincy and Dr. Reynolds immediately went to the scene of the accident and looked after his mother-in-law.

Matthew Sheahan of Bates avenue and Vincent Reardon of Common street, a brother of Dr. Daniel B. Reardon were both thrown through windows but escaped without seriuos injuries. They were in the third car which was overturned. Mr. Sheahan in telling of the accident Thursday night said the crash came just after the engineer had applied the brakes. The next thing he knew he was recovering consciousness on the ground. When he came to a full realization of what had hapened he went back to the wreck and helped pull one passenger through the window and assisted others. He then received medical treatment and came home.

The experience of Mr. Reardon was practically the same. Dr. Reardon knowing that his brother was on the train immediately went to the scene and brought him home.

Others from West Quincy on the train were Miss Mary Little, Miss Mary Monahan, Mrs. John Buckley, Joseph Rogers and John Connelly. None of these were seriously injured and were able to come home.

John Ruggles of 17 Edwards street had both hands badly scalded. He got on the train at Braintre. His story of the accident is as follows:

"I was in the front car, and was sitting with a relative, Mrs. Daniel Cain of Braintree Highlands, he said. "I had intended going back to the smoking car until I saw her and sat down, talking to her.

"I sat on the left hand side of the car and noticed just after we passed the Crescent avenue Station that the air-brakes came on hard. I thought at first the engineer was obeying a block signal to stop, but the next instant there was a terrible crash and the locomotive went over on its side and our car seemed to lurch over too.

"I was on the side that remained uppermost and something falling from somewhere, I do not know just where, seemed to catch me and pin me in my seat so I could not fall down to the side of the car that was underneath. This proved fortunate, I think, although one of my hands was badly cut. I pushed out the glass of the window next to me, cutting my other hand, but I managed to crawl through the window and then pulled Mrs. Cain through the window after me.

"Most of the more seriously injured seemed to be on the side of the car that went downward. It seemed to everybody on the train that the engineer had some kind of a warning of trouble, for he threw on the emergency brakes before the crash came."

Up to Friday five had died as a result of the accident. There were fifty two injured, several seriously and it is thought that other deaths will doubtless follow. Those now reported dead are:—

Frank Campbell, 35, Fireman.

William J. Tirrell, Jr., 42, Engineer.

Mrs. Frank Jenkins, 50, Atlantic. Terribly scalded and burned. Died at Grace hospital.

Mrs. A. Granville Bowditch, East Braintree. Universal burns, died at Relief hospital.

Michael J. Daley, of South Boston. Died from heart trouble while rendering aid. Was not in accident.

Among those seriously injured from the immediate neighborhood aside from those from Quincy mentioned above are:

Miss Stella Davey, Cedar Cliff road, Braintree. Burns. On dangerous list.

Mrs. Fred C. Chandler, Summer street, Weymouth, abrasions of right foot. Mrs. Chandler was the woman who was penned in the wreckage and whom it took more than an hour to saw out. Mrs. Chandler was fully conscious all the time and conversed with the men who were working desperately to relieve her.

Miss Margaret Perry of North Weymouth. Cut about the face, went home.

Miss Bessie Drinkwater, 35 Elm street, Braintree. Compound fracture of both bones of left forearm, multiple contusions and abrasions.

Miss Blanche Drinkwater, 29, of Elm street, Braintree. Fractured pelvis and probable internal injuries. Now on dangerous list.

Miss Margaret Terry, North Weymouth. Cut and bruised. Went home.

Mrs. Ellen Cain, South Braintree. Burns. Massachusetts General.

Mrs. Sarah Stevens, East Braintree. Massachusetts General.

Mrs. Daniel Griffin, Adams street, Braintree. Lacerations of lip, ear and nose, compound fracture and dislocation of ankle. On dangerous list at Grace hospital.

Miss Margaret Robinson, State street, East Milton. Lacerated contusions, internal injuries. Grace hospital.

Mrs. Wendell Clapp and Miss Clapp of Weymouth. Cut and bruised. Taken to Boothby hospital.

William E. Ames, East Weymouth. Bruised.

Mrs. George H. Baker, Weymouth. Scalded. Sent home in automobile.

Mrs. Wallace Field, Weymouth. Bruises. Went home.

Miss Sadie Gould, East Milton. Scalded and bruised. Went home.

Miss Jessie Green, Weymouth, Broad street. Bruised. Sent home in automobile.

Henry J. Marden, South Braintree, assistant conductor. Hip wrenched. Went home.

Mrs. Winthrop Smith, Church street, Weymouth. Scalded. Sent home.

The accident Thursday noon near the Crescent avenue station was similar in many respects to the memorable accident near the Dimmock street bridge, August 19, 1890, by which twenty or more persons lost theirlives. The Quincy accident it will be recalled was caused by the locomotive of the Woods' Hole train being lifted by a railroad jack which workmen were unable to remove in time. Thursday's accident according to the best information that can be obtained at the present was caused by the lifting of the locomotive.

The first notice that Quincy had of the accident came through passengers on the train which left Boston at 11.15 There were many Quincy people on that train and as they passed the wreck a few minutes after the accident they could only guess at its seriousness. The news was given to the Ledger by one of Quincy's Hebrew merchants and later by C. F. Pettengill both of whom were in the outward train. It was evident however from what they saw that the accident had been a serious one. It was soon learned that the train was one that passed through West Quincy and it was immediately realized that there must have been many Quincy people on the train. The Ledger immediately dispatched one of its reporters to the scene and was thus able to give its readers a comprehensive account of the accident with many of its details before 3 o'clock and at a time when people were anxiously awaiting news from the scene.

Bartholdson Algot of 24 Liberty street, Quincy, sustained slight bodily injuries. He was removed to Grace hospital where he is still under treatment.

Other Weymouth people injured were as follows:

Mrs. Sophia Blunt, bruises about the arms, at the City hospital.

Antonio DeMue, East Weymouth, shock. At Grace hospital.

Antonio DeLucca, East Weymouth, abrasions and contusions of the arms and legs. At Massachusetts General hospital.

Among those treated at the scene or at doctors offices and then removed to their homes were:

Myra E. Hunt, Weymouth.
Mrs. A. P. Hinckley, Atlantic.
John P. Forde, East Milton.
Mrs. H. Nash, Weymouth.
Thomas South, Weymouth.

GRANITE CITY CLUB OUTING.

The annual summer outing of the Granite City club was held Wednesday evening at the Villa Napoli at Nantasket beach and as usual with any outing the club holds, it was an enjoyable affair. The start from the club rooms was to have been made at 6.30 but at that hour the rain was coming down quite hard and the start was delayed half an hour. Even then a little rain was falling. This prevented some who had signified their intention of participating from doing so.

The party however numbered nearly forty and seven or eight automobiles were necessary to accommodate them. The run to the Villa was without incident the party arriving shortly before eight o'clock and a few minutes later they were seated about a long table, that had been arranged on one side of the Inn, which by the way is one of the most beautiful dining rooms on the beach .

President Eben W. Sheppard occupied the seat of honor at the head of the table and at his right hand was Mayor Eugene R. Stone. The other members and guests took the first seat which came handy. The tables looked very attractive and the dinner was a most excellent one. The food was unusually good and it was well served the menu being as follows:—

Little Neck Clams
Olives Radishes
Consomme Florentine
Fried Lobster French Fried Potatoes
Petit Steak Mushroom Sauce
Turkey Cranberry Sauce
Spaghetti
Salad de Laitue
Strawbery Ice Cream
Fromage Biscuit Grilles
Demi Tasse

Music during the dinner was furnished by an orchestra and as a popular air was played some of the clubs vocalists joined in singing the chorus. Nearly two hours were consumed at dinner and as usual in the club outings there was no speaking, although "Tom" Smith, the chairman of the entertainment committee received several calls.

At the conclusion of the dinner the party took their departure. Some came immediately back to Quincy while others made a trip to the Palm Garden at Paragon Park and still others made a trip to the Bread an Cheese Inn at Cohasset. All however reached home before midnight.

STRUCK BY TRAIN.

Roy J. Fratus of 151 Hancock street, aged 22 years was run over by an inward bound train at the Atlantic station early Thursday evening and died from his injuries at the Massachusetts General at 1.15 o'clock this morning. His right arm was badly torn and he suffered many injuries about the body from the contact with the engine and the fall.

As near as can be learned Fratus and two other young men were crossing from the inbound to the outward track and rather than cross by the subway beneath the tracks they crossed the tracks. The other two boys got across all right but Fratus was struck by the pilpt of the engine and thrown some distance. It is said that Fratus at the time was attempting to climb over the fence that separates the outward and inward bound rails and slipped and fell back onto the track and before he could arise he was struck.

Thetrain was stopped and he was taken on board and on the arrival of the train at the South station he was rushed to the Massachusetts General hospital where he was immediately placed on the dangerous list.

SWENSON—ANDERSON.

A brilliant home wedding took place Wednesday evening at 10 Oakland avenue, Wollaston, when Miss Mabel Louise Anderson, daughter of Mr and Mrs Charles J Anderson, and Mr Alf Swenson of Quincy were married by the Rev Frederick J. Walton of St. Paul's church, Boston.

The bridal party entered the room to the wedding march from Lohengrin where it was met by the bride groom, attended by Mr. Nils L. Bjonnes of Quincy as best man.

The bride who is tall and lithe and a blonde looked charming in an exquisite full trained gown of bridal satin, panier effect draped with lace, the bodice was of lace and silk net with pearl trimmings Her tulle veil was fastened with a wreath of lilies of the valley and she carried a shower bouquet of the same flowers, a pearl and sapphire pendant the gift of the groom was her only ornament. She was accompanied by her father, who gave her away.

Mrs. George Lewis Anderson of Braintree, was matron of honor in pale pink chiffon over pink satin with pearl trimmings. She carried pink roses.

The bridesmaid, Miss Mary Lavinia Brown of Wollaston wore pale blue flowered chiffon over blue satin and carried yellow roses. The ushers were the bride's brother, Mr. George Lewis Anderson of Braintree and Mr. Theodore F. Corey of Wollaston.

A reception followed the ceremony which was largely attended. Among the guests was Rev. Albert Edwin Clattenburg of Devil's Lake, North Dakota, former rector of St. Chrysostom's church, Wollaston, where the bride is a communicant

The bride's parents assisted in receiving, Mrs. Anderson in heliotrope satin with pearl and crystal trimming. The wedding party stood in front of a bank of palms and under a canopy of greenery and white. In the dining room where a collation was served the color scheme of pink was carried out with a large center piece of pink roses and pink candelabra and the mantle was covered with pink hydrangea.

The music during the evening was by Austrella's orchestra of Boston.

They received many beautiful gifts of silver, cut glass, linen, hand painted china, paintings and money from relatives of the groom in Norway.

The bride is a graduate of Q. H. S. 1909 and the groom who was graduated from the Technical College of Christiania, Norway class 1905 is a marine draughtsman at the shipyard of the Fore River Shipbuilding Company.

The happy couple left mid a shower of confetti on a trip to the Adirondacks. They will be at home after September 15th at 10 Oakland avenue, Wollaston.

WEDDING RECEPTION.

A very pleasant time was enjoyed Wednesday evening when Mr. and Mrs. Henry Williams of 18 Bigelow street held an informal reception at their home from 8 o'clock to 10 in honor of their son William T. Williams and his bride.

Mr. and Mrs. William T. Williams were assisted in receiving by Mr. and Mrs. Henry Williams. The ushers were Miss May and Ada Williams and Masters Russell Williams, sisters and brother of the groom and Arthur Williams a cousin of the groom.

During the evening the guests were entertained by Mr. Edwin Bath of Milford, who played the flute, accompanied on the piano by Mrs. Jennie H. Hunt and Miss Margaret Hunt, who also favored with solos and duets.

Very pleasing service was given by Burleigh and Martin, Caterers of Back Bay, in serving ice cream and cake, frozen pudding, fancy ices, nuts, bon bons and punch.

Guests were present from Philadelphia, New York, Milford, Stafford Springs and Quincy.

Among those present were Mr. and Mrs. Jenkins, Mr. and Mrs. John Pearce, Mr. and Mrs. James Moorhead, Mr. and Mrs. Shyne, Mr. and Mrs. Alex. Stewart, Mr. and Mrs. L. Walters, Miss Grace Fisher, Miss Jessie Pratt, Mr. Charles A. Goucher, Mrs. N. King, Mr. and Mrs. Lavers, Miss Lavers of New York, Mrs. Isaac Miss McCormick, Mr. and Mrs. F. L. Badger, Mr. and Mrs. William A. McCormick, Mr. and Mrs. William Deacon, Mrs. F. W. Fuller, Miss Helen Martin, Miss Hilda Francis, Mrs. N. Williams, Mr. and Mrs. John E. Williams, Mr. Edwin Bath of Milford, Prof. Carl Hayward, Mr. Vincent Reardon, Miss Lulie Mahoney, John Mahoney, Mrs Jennie Hunt, Miss Margaret Hunt, J J Nichols, Mr and Mrs. Robert Newcomb, Miss Cassie Thayer, Miss Georgietta Thayer, Mr. and Mrs. Alex. Shirley, Mr. and Mrs. H. Williams, Misses May and Ada Williams, and Master Russell Williams

Mr. and Mrs. Williams were married at Stafford Springs, Conn., Wednesday, July 31st by the Rev. Mr. Horton. The bridesmaid was Miss Edith Adams of Stafford Springs, while Ernest Williams, of Columbia University, N. Y. , a brother of the groom was best man

The bridesmaid was dressed in Crepe de chine The bride carried a shower bouquet of lilies of the valley and gardeniers.

The groom's gift to the bride was a set of gold pins set with pearls, and the gift to the best man an amethyst stick pin The bride's gift to the groom was a gold watch fob, and the gift to the bridesmaid was a gold hat pin.

After the ceremony Mr. and Mrs. Williams left for Niagara and the Thousand Isles on a wedding trip, coming to Quincy Tuesday evening, August 6th.

The bride is the daughter of Mr. and Mrs. James J. Fitton of Stafford Springs, Conn. She formerly taught school at the Windham High School, Willimantic, Conn.

Mr. Williams is the oldest son of Mr. and Mrs. Henry Williams of 18 Bigelow street, formerly of West Quincy. He graduated from the Quincy High in 1902 with honors and from Boston University in 1906. He has held positions at Fairport, Vt., and Sheffield, Mass. and has been principal of the Stafford Springs High School for the past four years. In January he passed the competitive examinations for Boston positions with exceptionally high rank and has recently been appointed Junior-Master of the High School of Commerce.

Mr. and Mrs. Williams were the recipients of many beautiful and costly presents. They will be at home to friends at Roslindale, Mass. after Oct. 1st.

Suffragettes who throw axes and set fires to threaten can hope for little sympathy for their cause.

DAYLIGHT BURGLAR CAUGHT.

Officer Crooker performed a commendable piece of work Wednesday afternoon when he arrested a young man suspected of being the party who has been doing the daylight burglary work in Quincy and Wollaston during the past few weeks. The young man first gave his name as Henry Potter aged 18 years and his residence as North Weymouth. This morning he said that his right name was Robert Davis and that he was living at the Peoples' Palace Hotel, Boston. In the arrest of Davis the police have good reason to believe that the fellow that has been making the daylight breaks has been captured. In fact he has confessed that he is the party and a large amount of the stolen property has been recovered.

A good description of the man wanted was furnished by Mrs. George Barker who saw him coming from the William P. Barker house on Greenleaf street, one afternoon last week. It was but a few days before that the house of Henry W. Porter on Edgemere road had been entered during the absence of the family and goods to the value of $125 taken.

Last Friday the house of A. H. Voy on Hamden Circle was entered during the absence of the family and jewelry and other articles taken to the value of nearly $300. Tuesday the houses of Charles H. Finn and Walter Scott on Davis street, Wollaston park were also entered during the day time.

Determined if possible to land the offender Sergt. Larkin and Officer Crooker were detailed in citizens dress to patrol the section about Wollaston park as it was known that many of the houses in that vicinity were temporarily vacant and it was thought that the fellow would try other places.

It was in the vicinity of 4 o'clock Wednesday afternoon when Officer Crooker was walking along Franklin avenue a short distance from the residence of Henry Bacon of 2112 East Elm avenue when he saw a young man coming toward him carrying two bags. The fellow answered the description of the man wanted and Officer Crooker held him up and asked him what he had in the bags. The fellow gave an evasive answer but finally opened the bags showing a quantity of clothing. He was then asked where he had got the contents of the bag and after some talk said that he was a friend of Mr. Bacons' and had been sent there after the goods.

Officer Crooker then said "we will go back and see what Mr. Bacon has to say." When the Bacon house was reached it was found that the front door was open and on entering there was plenty of evidence that a burglar had been at work. About all the fellow took here however was clothing. There was a lot of valuable jewelry and silver that he could easily have taken but he evidently overlooked it or did not want it.

The patrol wagon was called and he was sent to the police station.

Here he was questioned by Capt. McKay and said that he had hidden a bicycle and a lot of food on Merrymount road the night before. He was then taken in the patrol wagon and accompanied by Capt. McKay and Inspector Goodhue the hiding place on Merrymount road was visited. Here the officers found the bicycle that had been taken from the Finn house, a quantity of butter, eggs and other food. Davis said that he had eaten his dinner there the day before

After some questioning he admitted to having made the other breaks and told the officers that he had hidden a lot of loot in Roxbury. Early in the evening accompanied by Capt. McKay and Inspector Goodhue Roxbury was visited and under an abandoned wharf at the foot of Hamden street there was found a large quantity of jewelry, such as watches, rings, chains, etc. He also told the officers where he pawned certain articles of clothing. An attempt was made to look these places up but they were found to have closed for the night. These pawnshops will be visited today and the property recovered.

Davis was then taken to Boston police headquarters but none of the officers there were able to identify him.

This morning the articles recovered at Roxbury were placed on exhibition in the court officers room in the basement of the court building. Here they were looked over by Mrs. Voy, Miss Natalie Scott, Henry W. Porter and Henry Bacon. They were able to recognize much of the stuff that had been taken from their homes.

Miss Scott identified a bag, a comb, railroad ticket, locket and chain, a cancelled check for $100, that had been taken from her home. Some rings and jewelry however were missing. Miss Scott said that the fellow ate about everything there was in her house.

Mrs. Voy however was the most fortunate for she identified a larger part of her property. This included the following articles:

Ladies' watch, marked G. A. V. to F. A. M. Oct. 11, '10.
Single stone diamond ring. Her wedding ring.
Single pearl ring.
Three stone opal ring.
Two gold collar pins, set with pearls.
Ladies' gold neck chain.
Locket attachment.
Gold bracelet.
Small silver jewel box.
Two sets of gold cuff buttons.
One carbunkle ring.
Gold chain fob.
Revolver.
Gentlemens gold horse shoe pin.
Gold stick pin with silver bangle with silver fly.
Silver stick pin with skull and crossbones.
Russet suit case.
Russet travelling bag.
A fleur de lis pin.

Among the articles taken that are missing are a ladies' breast pin with a single diamond and three pearls, also a very old gold dollar, a gray overcoat, camera, gold stick pin with devils head with emerald stone eyes, two sets of union underwear, a lot of linen handkerchiefs and a bathing suit.

As Davis pawned all the clothing it may be possible that today when the pawnshops are visited these will be recovered.

Among the loot Henry W. Porter identified the following as having been taken from his house.

Sterling silver watch chain.
Gentlemen's seal file book.
Bill fold.
Silver watch.
Leather pocket book.

Among the articles taken from his house still missing are a safety razor, gold bracelet, two pairs ladies stockings, two umbrellas, check book, $17.90 cash, boy's Waltham watch, three American league base balls, a plated gold chain, and three suits of clothing.

There is a pair of marine glasses among the articles recovered which are believed to have been taken from the Barker house. There is also several pieces of Canadian scrip which are believed to have come from the Turner house. As stated above the bicycle found at Merrymount road was that taken from the Finn house.

While these people were looking over the articles received Chief Loring of Braintree appeared on the scene accompanied by Fleming Brooks of 26 Howard street East Braintree whose house was entered in a similar manner last week. In looking over the loot Mr. Brooks identified the following articles as his property.

A flash light.
Ingersoll watch.
Leather fob chain.
Ribbon fob chain with charm.
Ladies' breast watch pin.
Fly stick pin studded with pearls.
Silver neck chain.

On looking over the property Mrs. Voy said that among the articles taken from her home was a pass book of the John Hancock Life Insurance Co. Monday this was returned to her by mail, only that it was addressed to Mrs. Vay, 37 Hamden Circle instead of Mrs. Voy. The fellow probably thought this would do him no good.

Several check books have also been taken which are also of no use to anyone.

Owing to lack of time it was decided by Chief Burrell to enter but one complaint against Davis this morning. This complaint charged him with breaking and entering the house of Henry Bacon and the larceny of two bags and clothing to the value of $75. He pleaded guilty and was held in $1,000 until Saturday. When the case comes up Saturday it is probable that he will be arraigned on complaints covering all of the other breaks.

After court had adjourned Davis was questioned by Chief Amos Loring of Braintree and Chief Thomas Fitzgerald of Weymouth to see what he knew about breaks in those towns. In the case of the Brooks case at East Braintree Davis admitted that he did the job.

There is still some of the property recovered that has not been identified but may be before the case is finished and in this way it is possible that he will be connected with breaks of which nothing is now known.

Capt. McKay said this morning that the loot hidden under the wharf on Hamden street, Roxbury, would never have been recovered had the fellow not pointed out where it was.

Chief Burrell highly complimented Officer Crooker on his good work in capturing the fellow.

From what the police have been able to learn from Robert Davis the daylight burglar Thursday it seems that he had but just been released on probation from the Massachusetts Reformatory. He was arrested in Boston last year and was sentenced to the reformatory from the Municipal court for vagrancy. Last June he was released and returned to his father who has a summer home in North Weymouth.

Although Davis says that he pawned the clothing stolen from the house of Henry W. Porter in a Dover street pawnshop the police have as yet been unable to locate it. Davis was taken to Boston by Capt. McKay to see if he could locate which pawnshop it was but was unable to do so. Among the effects found in Davis possession was a check for a coat left at the South station and while this has not as yet been recovered it is believed to be the coat taken from the house of Mr. Voy.

It is more than probable when the case is called Saturday that the boy will be returned to the reformatory. It is believed by many that the boy is not right mentally for had he been he would not have entered the houses which he did in plain sight of a number of persons.

K. AND L. OF H.

Two candidates were initiated and one application for membership was received at the meeting of Maple Lodge No 313, Knights and Ladies of Honor, held Wednesday evening, in Protection hall. Miss Nellie H. Cate, presided and at the end of the business session, an entertainment was furnished by members of the organizations.

The feature was a bean bag contest. The winner was Miss M. Lizzie Furnald Miss Maude Tibbetts was a close second and third honors went to Mrs. Emma Marnock.

Refreshments were served at the close of the entertainment. The committee in charge were Mrs. Emma Marnock, Mrs. Fannie Grignon and Miss Maude Tibbetts.

CRUISE OF AGILIS.

The Agilis of the Squantum Yacht club, Capt. Frank E. Badger, is cruising along the North shore. They spent several days at Gloucester, arriving at Marblehead last Sunday, where they now are. The party consists of Mr. and Frank E. Badger, Miss Bertha Badger of Atlantic, Mr. and Mrs. Porter of Boston, Leo Corcoran of Wollaston and Walter E. Burrell of Atlantic.

Mrs. Porter and Mrs. Badger were called home on account of the illness of Mrs. Porter's aunt, but expect to resume their trip shortly.

PRESENTATION.

The presentation of a handsome gold watch charm, a combination emblematic of the Ancient Order of Hibernians and Knights of Columbus, to Patrick J. Ferguson, the well-known real estate dealer, was the feature of the meeting of the Irish American A. C., held Tuesday evening in Electa hall. Mr. Ferguson was taken by complete surprise when Charles Sullivan, as soon as the regular business meeting had come to a close, arose and in a few well chosen words, presented him with the gift in behalf of the 50 members who were present.

The receiver of the token managed to respond very touchingly in acceptance of it, and was given many a hearty round of applause in the course of his remarks. The remainder of the evening was devoted to an entertainment furnished by members in attendance. A number of the musician members formed an orchestra, which provided great fun and amusement. Songs were rendered by John Shea, Michael Griffin, Michael Roache, James H. O'Neil, Michael Casey of Whitman, Thomas Arnold of Brockton and Edward Smith. The Coughlin brothers made a hit with their jig dancing.

Refreshments were served and though the entire affair was arranged at short notice, it met with just as much success as if the committee in charge had been planning for weeks ahead of time. At the business meeting of the association 15 candidates were initiated.

The committee in charge were Thomas Flaherty, Edward Smith, John Coughlin, Daniel Donovan, Charles Sullivan and Daniel Mannex.

LAWN PARTY.

The greatest event within the memory of the residents of the Quincy Point section of the city took place Thursday afternoon and evening on the grounds surrounding the homestead of Fred Betts on Washington street. The occasion was the joint lawn party given by members of the Quincy Women's Riverside club and the Town River club and its success was more than attested to by the fact that over 1,000 people attended.

The grounds were handsomely laid out for the affair. Over the driveway leading to the grounds was erected a huge sign, on one side of which was printed "New Coney, Everybody's Doing It," while the inscription on the other side read "No, Maudie, You Can't Go Out." The booths were arranged in a manner that added great attraction to the time and every conceivable feature of fun and amusement was noticeable.

The international signal code played a most conspicuous part in the decorative scheme and banners of red, white and blue shone forth in splendor amid the artistic layout.

There were punch and judy shows, cane ringing booths, African dodgers, fortune tellers and other attractions of a like character to add to the enjoyment of all present. The Leewood Alabama comedy troupe presented two performances of a minstrel show that were appreciated. Marcellie, the ventriloquist, captivated a large audience by his entertaining manner, and a tent, in which many took a trip to the "north pole" also proved a drawing card. A display of electric lights added to the affair in the evening.

The barn was transformed into a dance hall and hundreds of dancers tripped the light fantastic to the strains of Wilson's orchestra. The ladies of the club were in charge of the different booths and were ably assisted in bringing the event to a most successful finish by members of the yacht club.

Mr. and Mrs. Fred A. Drake headed the general committee, and the others were: Roland Harmon, C. C. Foster, James McBride, John Forrester, Porter Barrows, Paul Avery, Jacob Peterson, Carl Cranshaw, William Lynch, Allen McGreedle, Carl Luther, Chester Mellen, Albert Coats, Frank Thornton, and the following women who had charge of the different booths.

Candy—Mrs. George Spooner, Mrs. J O. McDonald, Miss Annie Dorley Mrs. W. F. Perry, Mrs. Walter Graf.

Fruit—Mrs. Annie Betts, Mrs. S. E Cashman, Mrs. W. H. Godfrey, Mrs. John Wood.

China—Mrs. C. B. Mellen, Mrs. Eugene R. Stone, Mrs. C. M. Nolan, Mrs. J. D. McBride.

Tonic—Mrs. Thomas Smith, Mrs. Archie Lees, Mrs. W. C. Luther, Mrs. A. H. Lowe.

Variety—Mrs. Fred A. Drake, Mrs. Ida Estey.

Ice Cream—Mrs. George Sprague, Mrs. Roland Harmon, Miss Beatrice Lowe, Miss Loretta Lowe.

Much of the success of the affair was due to untiring efforts of Commodore Thompson B. Crane of the Town River Yacht club.

RUN TO MARBLEHEAD.

A large number of boats took part in the racing run Sunday from Bass Point to Marblehead rock, which included several from Quincy. In class A the Nutmeg won. In class B, the Barracouta, class D, Iris, class S. Waweenock. It was a close fight between the Nutmeg and the Meemer but the latter had to allow the former so much that the race went to the Nutmeg.

In class D, Rear Commodore F. F. Crane the hero of 22 Marblehead runs was at the helm and found things just right for him. Rear Commodore Crane has been laid up with a sore leg all summer and has not been able to take active part in many of the races, his boat being handled by his brother Vice Commodore Harry Crane. Now that Frank Fessenden is on deck again some good racing is looked for. Following close to the Iris at the finish was the Dolly III while the Clara, Dartwell and Hush finished in the order named.

CLASS A.

	Elapsed time	Corrected time
Nutmeg, A C Jones	2 47 27	1 54 31
Meemer, J T Cavanagh	2 24 55	1 58 47
Wanderer IV, F E Dawes	2 37 55	2 04 47
Virginia, Joy and Patterson	2 37 09	2 10 15
Flirt, J A Dykman	2 39 20	2 10 32
Chewink II, Frizzell and Swenson	2 39 55	2 13 25
Marie, H P Boyd .	2 52 26	2 22 35

CLASS D, CATBOATS.

	Corrected time
Iris, F F Crane	2 56 04
Dolly III, W W Arnold	2 58 22
Clara, H W Robbins	3 00 26
Dartwell, I M Whittemore	3 10 46
Hush, John Kitson	3 13 11

WATER CONSUMPTION.

Superintendent Whitman of the Water Department says that the statement that Quincy uses but 20 gallons per capita is a misleading one for the fact remains that the maximum daily consumption of water is shown by the report of the Metropolitan Water Board is 87 gallons per capita which is considerable less than in some of the past years. In 1905 according to Mr. Whitman the maximum daily consumption of water was 107 while in 1911 it was 87 showing that there has been a decrease.

That a large amount of water is used between the hours of 1 and 4 A. M. is due to the fact that between those hours the reservoirs on Third Hill which have been drawn upon during the day are then being filled. There is of course also some leakage.

The Daily Ledger's review of the Metropolitan report did not state that Quincy's consumption was 20 gallons per capita per day, but 20 gallons between the 21 hours—4 A. M., to 1 A. M.

CITY HALL HOURS.

Mayor Stone gave notice Wednesday that commencing next Monday the offices of the Mayor, City Solicitor, City Clerk, City Treasurer and Tax Collector will be open for business every Monday evening between the hours of 7 and 8 o'clock. This is a move that will be appreciated by many citizens.

As it is now there are many who have business with the city who are unable to get to City Hall during the day time, without losing a half day in case it be a laborer and in case of a business man it often means the loss of valuable time to come from his business to City Hall during the day time, especially if his place of business is in Boston.

A man in a Boston restaurant was knocked down by the waiter because he claimed the bacon served him was salt pork. It is a question if he was competent to judge under present conditions.

THE BRYANT & STRATTON COMMERCIAL SCHOOL

Persons desirous of becoming competent and successful Accountants, Book-keepers, Stenographers, Secretaries, or Commercial Teachers, with assurance of employment, will find in the

BRYANT & STRATTON COMMERCIAL SCHOOL BOSTON

Now located in its new school building, 334 Boylston Street, a most desirable opportunity for study and practice under the direction and supervision of a large corps of well known and experienced teachers.

COURSES—General commercial course, Stenographic course, Secretarial course, Civil service course, Commercial teachers course.

Every possible requisite is afforded for personal safety, rapid progress, with cheerful and healthful surroundings.

This school does not employ agents, solicitors, canvasers or runners.

Persons who cannot call for personal interview may have printed information of terms and conditions by mail. Will reopen September 3d.

H. E. HIBBARD, Principal, 334 Boylston Street, Boston.

Jy 13-3m

ALDEN REUNION.

The twelfth annual reunion of Alden Kindred of America was held at the old homestead of John and Priscilla Alden at Duxbury on Wednesday, August 7. The old house, built in 1653, was visited by all, the parties being limited in number each time because of the age of the floors. The low ceilings, small rooms, corner closets and the steps up and down between rooms called for the usual exclamations of appreciation.

The day's program opened soon after the arrival of the special train, which stopped conveniently near the back door

The Quincy Patriot

SATURDAY, AUGUST 10, 1912

SINGLE COPIES 5 CENTS.
FOR SALE AT

The Patriot Office, Quincy.
Chapin's Periodical Store, Quincy.
A. P. Kittredge, City Square.
J. P. O'Brien, 38 Hancock St.
C. F. Carlson, near Quincy Depot.
L. A. Cook, Quincy Point.
H. H. I. Smith, Quincy Point.
Sprague & Hobart, Quincy Point.
Shunk's Periodical Store, Wollaston.
Thomas Gurney, Atlantic.
Branscheld & Martens Atlantic.
Branscheld & Martens, Norfolk Downs
Peter L. Litchfield, Quincy Adams.
E. H. Doble & Co. West Quincy.
Frank A. Skinner, Copeland,--Cross.
Mrs. Lark's Store, Brewer's Corner.
J. J. Hammers, East Milton.
South Terminal Station Boston.

Notes and Comments.

—At present the automobile racers wear straps around their heads for the purpose of keeping their ears on. After the racing machines are made a bit faster it will be necessary for the drivers to strap their heads on.

—After a long investigation a French scientist has declared that tuberculosis can be transmitted by the perspiration of a person afflicted with the disease, the germs passing through the pores.—Athol Chronicle.

—The fact that the average brick layer gets about twice as much for his labor as the average school teacher, leads the Meriden Journal to suggest that the brick layers start night schools to instruct the teachers how to earn a living.

—The actual reduction in the duty on sugar is only one-third of a cent, or from a tax of 1.90 cents to 1.60 cents per pound. How can we expect sugar to be any cheaper to the housewife who buys by the pound?—Salem News.

—The Brockton Times says: "The happiest man just now is the one who gathers his dinner out of his own garden." Right, but it might be added that the unhappiest man just now is the one who goes out into his garden and finds nothing there to gather.—Boston Traveller.

—The rapidity with which rats multiply is the main reason why man appears to make so little headway in their destruction. It is calculated that a single pair of rats and their progeny, breeding without interruption and suffering no losses, would in three years increase to more than 20,000,000.

—It is well for that Colorado preacher who delivered a sermon criticising "old maids" and advocating their exile to a barren island as waste products of humanity, that he has resigned. Otherwise he would probably soon be without a pastorate. The utterance of such an uncharitable sentiment is particularly unbecoming in a man of his calling. He would better meditate a little on the useful lives and good deeds of such bachelor maids as Helen Gould, Jane Addams and Ann Morgan.

—One good result of the City of Rockland steamer collision with a collier is the decision of the Eastern Steamship corporation to equip the remainder of its vessels with wireless apparatus. It is fortunate that the warning of the need of such equipment was not more serious than the damage to the Rockland and the possible loss of two lives. It might easily have been worse. No steamship company carrying passengers should permit its vessel to leave port without this wireless apparatus.—Barre Vermont Times.

—In our judgment, Joseph Walker can easily be elected Governor of Massachusetts. Other men may be quite as able, but they lack his experience and prestige. There is not a candidate, on any side, before the people today but is enunciating doctrines that we believe are subversive of the framework of our government, but Mr. Walker adopted them from conviction when they were not popular, while the others are advocating them because there seems to be a stampede of the people that way. Mr. Walker seems to be the safest man to tie to. He is reasonably conservative and his experience is an important factor in qualifying him for election.—Waltham Free Press.

—"Multum in parvo" has the Red Cross stamp or seal, as it is officially called, proved itself in the service of a good cause. In four years the sale of these seals has realized nearly $1,000,000 for the anti-tuberculosis campaign, since all of the money realized goes for the prevention of consumption. Already 75,000,000 of these stickers are being printed for the next holiday season sale. The seal this year is said to be the best that the Red Cross has issued. The design is in three colors—red, green and gray. A Santa Claus head in the three colors is shown in the center surrounded by ly wreaths. In each corner is a small red cross. The seal bears the greeting, "Merry Christmas, Happy New-year. American Red Cross, 1912."—Milford Gazette.

AT THE CONVENTION.

Professor J. L. Larson, who occupied the pulpit of the Swedish Lutheran church for a period of six months, previous to the acceptance of a call by the present pastor Rev. Mr. Hokenson, was one of the leading figures at the Bull Moose convention in Chicago Monday. He left Boston at 1.30 P.M. Sunday in company with Warren R. Keith, the well known shoe manufacturer of Brockton and Richard J. Talbot of Springfield.

The three men joined the Roosevelt party in Albany and had a long conference with the ex-president. Mr. Larson is a professor at the Allen school in Newton and is a speaker of much note.

UNCLAIMED LETTERS.

Letters of the following persons remained unclaimed at the Quincy post office for the week ending, August 3:

Miss Bertha Alson, Mrs. Cateronio Bizwybrera, Miss Julia Burns, Master Jack Cochran, Miss Julia Conners, Sarah Colye, Carmine DiGiuski, William Feeley, J. Grant, Frank S. Hood, Lucy P. Holmes, Katzovsky, Mrs. C. Littlefield, Emel Make, Alfred Malnati, Mrs. M. H. Mathews, Patrick McCaler, Mrs. M. McDermott, John F. McEvoy, Geo. Peterson, Billie Pring, Mrs. Bell Rose, Wanni Suojanen, Archie Thayer.

Children Cry
FOR FLETCHER'S
CASTORIA

CITY COUNCIL.

Seventeen members answered to the roll call at the special meeting of the City Council Monday evening. In the absence of President Hobbs the meeting was called to order by Councilman Gauthier.

On motion of Councilman Bailey it was voted to proceed to the election of a president pro tem by roll call. On roll call Councilman Richards was elected to preside at the meeting.

The absent members were Councilmen Abele, Beeman, Hobbs, Sandberg, Sodergren and Thompson.

The business stated in the call was to receive and act on reports of Committees; to act on the order appropriating $15,000 for water extensions and to receive and act on an application of Emma G. Soule for soldiers' relief.

There were no committee reports to act on.

The order for $15,000 for water extensions took its second reading and the rules were suspended.

Councilman Cunningham asked the Commissioner in relation to extension of water in Wollaston Park extension. If any houses were now being built there and if the parties developing the property had guaranteed six per cent of the cost.

Commissioner Tupper said that there were now six houses under construction and that the promoter, Mr. Wood had guaranteed six per cent, the amount collected for the use of water to be deducted. It would require $4,000 to pipe the property as it was the intention to pipe all of the streets.

Councilman Cunningham thought that the city should not be taxed to further any land speculation and moved to make the amount $12,000. He then asked the Commissioner if that amount would not be sufficient.

Commissioner Tupper said that in addition to the Wollaston property there had been many other inquiries for water. That the amount asked for was the least he could get through with. There were now six houses being erected which were being serviced at the present time while building. In the interest of good protection the pipes should be extended way through streets in which they were to be laid.

Councilman Cunningham then withdrew his amendment and the order was passed to be ordained.

An application was received from Emma G. Soule for soldiers' relief and Councilman Craig offered an order granting her an increase of $4 per month. The order was adopted.

The meeting then at 7.51 adjourned.

MRS. GEORGE W. MORTON.

Mrs. Lydia L. Morton, widow of George W. Morton and one of the most widely known women of the city passed away Saturday afternoon at her home on Spear street after an illness extending over a long period. Mr. Morton passed away March 11, 1911 and Mrs. Morton has been confined to her home practically ever since.

In her younger days Mrs. Morton was a teacher at the Coddington school, during the reign of Col. Parker, and she was one of the most popular teachers of that school. She was for two years the president of the Quincy Women's club and was a very popular official. She had no children. She leaves a sister, Mrs. Paul P. Baxter of Ketchum, Idaho, who recently left Quincy for her home after a long visit with her sister.

Relatives, neighbors, club women and friends gathered at the Morton home on Tuesday afternoon to pay their last tribute.

Rev. Daniel Munro Wilson of Kennebunk, Maine, who during his pastorate at First church was closely identified with Mrs. Morton, officiating at her wedding, very appropriately officiated at the last service, speaking feelingly of her care of an aged mother and of her only son and of the sorrows that had come to her being patiently and courageously borne—of her years of teaching and many pupils who although scattered had kindly thoughts of her; her marriage to Mr. Morton and their happy devoted years together in the beautiful home.

The service was simple but impressive. Quantities of flowers banked the casket, mute testimonials from many friends.

ANOTHER LAUNCHING.

The S. S. Nelson building by the Fore River Shipbuilding Company of Quincy, Mass., for the Cuba Distilling Company of Havana, Cuba, will be launched on Monday, August 12th, 1912, at 10.00 A. M. The christening ceremony will be performed by Miss Madeline E. Mayer, daughter of Mr. and Mrs. Levy Mayer of New York. Miss Mayer is at present spending the summer in Plymouth, Mass.

The Nelson is an improved duplicate of the Steamer Currier, built by the Fore River Shipbuilding Company and owned by the Cuba Distilling Company, and will be engaged in the transportation of molasses in bulk between Cuba, Porto Rico and American ports, principally New York. She is also constructed in such a way as to enable her to enter the Trans-Atlantic trade.

The principal dimensions are as follows:

Length between perpendiculars, 370 feet.
Beam Molded, 52 feet.
Depth molded to upper deck, 30 feet.
Draft loaded, 23 feet.
Gross tonnage, about 4,700 tons.
Net tonnage, about 2,800 tons.

The vessel can be used for the transportation in bulk of molasses, oil, or other liquid cargo. The total stowing capacity for molasses is 190,000 cubic feet, representing over 1,400,000 gallons. When carrying petroleum, with the oil carriage and tanks and inner bottom, the vessel will have a capacity of 1,600,000 gallons.

The vessel has three pole masts fitted with cargo booms having a capacity of five tons each. The propelling machinery is located in the stern of the ship, consisting of a vertical inverted three cylinder triple expansion engine with cylinders 25 inches by 41 inches by 68 inches and a common stroke of 48 inches supplied with steam at 190 pounds pressure by three single ended Scotch boilers, working under the heated forced draft system. The engines will develop a maximum of 27,000 H. P. which will give the vessel a speed of more than 12 knots.

FISH KILLED.

The firing of big guns down the harbor last week had one bad effect. That is it killed a large number of fish, many of which were washed ashore along in front of Adams shore and Black's creek. Sunday the shore was strewn with dead fish and at times when the wind was just right the odor that was wafted toward Quincy was anything but pleasant.

Monday the attention of the Board of Health was called to the condition of affairs and Inspector Lennon with a corps of helpers went down, gathered up the dead fish and buried them.

GRANITE OUTING.

The man on top of the Federal building, handed out ideal weather to the Granite Manufacturers' association Saturday for their annual summer outing. The outing this year, as for several years past was held at Bass Point, Nahant, and it proved to be the most enjoyable outing held for a long time. This year the rule limiting the affair to members of the association and trade was strictly adhered to and outside of half a dozen invited guests all present were directly connected with the granite trade.

The main party left Quincy on the early morning train taking the 9 o'clock boat from Boston for the Point. There was quite a breeze blowing which kicked up considerable sea but it is not recorded that anyone suffered from sea sickness. On the way down the party gathered in little groups. Some busied their time in viewing the many pretty scenes about Boston harbor while others indulged in a little shop talk.

Bass Point was reached without any mishap and soon after landing the ball field, in the rear of the Bass Point House, was sought for the annual contest for supremacy between base ball nines in which Ward Three was pitted against Ward Four. This contest has been tried out every year yet strange to say the game has always resulted in a tie so that the box of cigars offered by the association to the winning nine has been distributed among the two nines and the immediate rooters.

Mayor Stone of Ward Two and ex-Mayor Shea of Ward Four were selected as umpires. What both gentlemen do not know about the national game would fill a large book. Perhaps it was for this reason they were selected as umpires. Tom Dunphy was the score keeper and he used the bottom of the prize box of cigars for a score book.

He started in to keep the errors as well as the runs but after getting up as high as 999 errors he lost count and this part of the score was omitted thereafter.

The game started in with South Quincy at the bat. Bill Shea with a hand full of rocks, to keep tally on the strikes and balls, stood behind the catcher while Mayor Stone stationed at right field used clam shells claiming that he could count clam shells much easier than rocks.

Bobbie Craig went to the bat. The first time he hit the ball he missed it and the second time he hit it in the same place. Then he got one right over the home plat and he made a swipe at it. Fortunately the bat and ball connected and away went the ball over the roller coaster, and Bobs heels could not be seen for dust as he dug out for first. Bill said he was out but Gene said he was safe. It looked like a rough house at the start. Bill was accused of being partial to Ward Four just because he lived there while the Ward Four rooters said the Mayor favored Bob on account of his good work in the City Council. It was finally settled that Bob was safe and the game went on. Meantime Bob had been doing a little figuring of his own and by the time the argument had closed he had circled the bases and was home scoring the first run of the game.

Then W. Spargo went to the bat and as quickly went out again. Richards, Maver and Collins scored and Grossman and Thomas went out closing the first half of the game with South Quincy with four runs to its credit.

Then West Quincy went to the bat with Smoots and Grossman in the box for South Quincy. Some of the crowd in the bleachers set up the claim that South Quincy had hired Smoots and Grossman for a battery which was against the rules. Ex-President John C. Murray then butted in and said that he made the rules and what he said would have to go. That Smoots and Grossman not only lived in Ward One but they worked in Ward Three and were therefore eligible. Five minutes was lost settling this dispute but the men in question were not disqualified. Reid went to the bat and although the first three balls pitched were really balls Gene called them strikes and stuck to it in spite of general protest. While the argument was in progress Reid had succeeded in reaching first. Elcock went out after fanning the air a few times and District Engineer Louie Badger came to the bat. He was a shining mark for the pitcher who was evidently trying to hit Louie below the belt with the ball so as to put him out of business. Louie although fat is spry and succeeded in dodging the balls and eventually got one where he wanted it and it scored over toward the bowling alley. In the meantime Reid had scored and White Reed and H. Badger also scored while McGrath and Murray struck out closing the first innings with the score 5 to 4 in favor of Ward Four.

Thus the game went on. It was brim full of features and individual plays but they came so thick and fast that it was impossible to record all of the events. At the close of the first half of the fifth innings the score stood fourteen for South Quincy and thirteen for West Quincy. It looked easy for West Quincy and the nine had begun to reckon up how many cigars each of the players would receive out of the box. Elcock got a run tieing the score and beauty flies were made by both Badger and White. Gene said they were fouls, whatever that meant, and that both men and the side were out.

There was a universal kick from the West Quincy side at this but Gene said that he was right according to the clam shells he held in his hands although he afterward admitted that somehow the clam shells got a little mixed. While the thing was being argued out Tom Dunphy had burst open the cigars and there was a general grab for them so that in less time than it takes to tell Tom held nothing but an empty cigar box.

The line up of the two nines was as follows:

SOUTH QUINCY	WEST QUINCY
Craig, c	Reid, c
W. Spargo, p	L. Badger, p
Richards, 1	White, 1
Maver, 2	Reed, 2
Collins, 3	H. Badger, 3
Grossman, S-c	Bizzozero, s
Smoots, p-rf	McGrath, rf
Smith, cen	Elcock, cen.
Thomas, lf	Murray, lf

Just at this time the photographer made his appearance and said that his panarama camera was all ready to take their pictures in front of the dining room and as dinner was about ready they had better hurry up. It was quite a job keeping the crowd still long enough to capture their faces but eventually it was done although three trials had to be made.

Then came the welcome command, to dinner, and the nearly 170 lost no time in filing into the big dining room that had been reserved for their use. At the head table were Mayor Stone, ex-Mayor Shea, President Alfred O. Diack and ex-President John C. Murray, Postmaster Hammond, Rupert F. Claflin, cashier of the Granite Trust Co. and a bunch of correspondents for granite trade journals and the Quincy Daily Ledger and Quincy Telegram.

The dinner was a most excellent one the menu including clam chowder, steamed clams, fried cod, potato chips, broiled chicken, mashed potato, lobster and fried clams, rolls, butter, ice cream and coffee. The service was good and as stated above the dinner excellent.

There was no after dinner speech-making as the Granite Manufacturers always reserve speaking until the mid winter dinner, which is held at one of the Boston hotels. While the dinner was in progress an orchestra on the piazza enlivened the occasion playing all the popular airs, including "Everybody is doing it" and a glance at the tables was evidence that everybody was doing their best.

Dinner over there was a few field sports under the direction of Edward Marnock. The first event was a three-legged race which was won by William Marshall and John W. Murray and they received a pair of silver ash trays for a prize. The 100 yards dash was won by John W. Murray who received a pipe, the peanut roll was won by Ernest Collins who was handed a tumbler of toothpicks. Then came a peanut race and it was a toss up as to who was the winner. To settle it Thomas Djerf, Ernest Bizzozero, J. W. Murray and Ernest Collins agreed to run one hundred yards race which was won by J. W. Murray who received a suitable prize.

This was the last event and the party separated to take in some of the many amusements with which the Point abounds. Some sought the dance halls, others the bowling alleys while it was noticed that some of the old men headed for the tent where the bathing girls were exhibiting.

The 5 o'clock boat for Boston saw the majority of the party homeward bound although some of the younger set remained down for the evening to enjoy the dancing.

MEMORIAL HALL.

A meeting of the sub committees of the various patriotic societies of the city, which were appointed at the meeting held at the residence of Commander Francis P. Loud, last week was held Tuesday evening with Mayor Stone in the Council Chamber at City Hall. Mayor Stone presided and there was a general discussion on the question of a memorial hall.

The general sentiment of the meeting was that Quincy should have a memorial hall, even if it was not possible to have the Adams Academy building for that purpose.

Several of the speakers also expressed their regrets at the criticisms made by one of the local papers, and the opinion was expressed that the criticisms were not made in a friendly spirit.

Mayor Stone presented a plan, which he had formulated, to the committee, which met with their unanimous approval. This plan was for a citizens' committee which should consider the subject of a memorial hall. That is the general proposition, this committee to be assisted by the committee from the patriotic societies.

The Mayor then announced the citizens' committee which he had selected and in doing so stated that a larger part of the gentlemen had been seen in relation to the matter and had consented to serve. He also announced that there would be a meeting of the general committee with the committee from the patriotic societies in the Council chamber at City Hall Thursday evening, August 15, at which time the committee would be organized and plans discussed for the work.

The committee appointed by the Mayor was as follows:—Hon. Eugene R. Stone, Theophilus King, Hon. William T Shea, Hon. Charles M. Bryant, Col. Henry L. Kincaide, Hon. E. C. Bumpus, Dr. John A. Gordon, Rupert F. Claflin, Clarence Burgin, H. Gerrish Smith, Col. Edward Anderson, Henry M. Faxon, George A. Sidelinger, Dr. Daniel B. Reardon, Dr. N. S. Hunting, Richard D. Chase, Delcevare King, Daniel L. F. Chase, Herbert W. Barker, Charles C. Hearn, John W. McNarney, Rev. Rufus B. Tobey, Charles L. Hammond, Dr. E. H. Bushnell, Thomas Fenno, William H. Teasdale, James H. Elcock, Hon. John O. Hall, Arthur W. Stetson, Dr. A. P. Thompson, Dr. Charles H. Adams, George Curran, Hiram W. Phillips, Lyndon D. Gurney, Charles E. Cherrington, Charles E. Gill, Rep. Walter E. Piper, Rep. William J. Leslie, Eben Stocker, Louis F. R. Langelier, A. F. Bromley, William E. Hingston, Samuel T. MacQuarrie, Rev. Edward Norton, Dr. J. H. Reynolds, Alfred O. Diack, Fred H. Bishop, Dr. W. J. Middleton, Brooks Adams, E. C. Hultman and James L. Edwards.

MANY FIRE ALARMS.

The fire alarm bells and whistles were kept sounding for several minutes at 3.40 Sunday morning when alarms from three boxes were sounded one after the other. The first alarm came from Box 441 and was immediately followed by an alarm from Box 42. These were both for the same fire which was in a barn at 25 Smith street owned and occupied by K. A. Terve. There were ten cows in the barn which were taken out although the fire burned wih great rapidity fed by a lot of hay. There were a number of farming tools, carriages, etc., in the barn which it was impossible to get out. The barn with contents was destroyed entailing a loss of $200 on the building and $200 on contents. The fire was evidently of incendiary origin. A large quantity of hay had been put into the building which was stored in the rear with nothing but a short partition separating it from the outside and as the fire started here it is thought that someone must have applied a match to the outside.

While the firemen were busy here an alarm was sounded from Box 432. Chief Litchfield sent part of the apparatus to this box which proved to be a false alarm.

The fire on Smith street was discovered by Officer Curtin who also discovered that an attempt had been made to set fire to the sheds of C. H. Hardwick & Co.. Here a quantity of old paper saturated with oil had been placed against the building and fired but for some reason the fire went out.

NEW THROUGH TRAIN.

Beginning Sunday, the New York, New Haven & Hartford railroad will run an additional train between Boston and New York, via the Shore line, on Sundays only. It will leave Boston at 9.40 a. m. and Providence at 10.47 a. m. stopping at Kingston, Westerly, Stonington, New London and New Haven. It will be due in New York at 2.30 p. m.

WATER LEAKAGE.

At last the Metropolitan Water and Sewerage Board is willing to admit that the installation of meters does not prevent the great waste of water. In the annual report for 1911, just issued, one may read on page 63, discussing the consumption of water:

"It is, however, apparent more than ever that there is a great waste of water in the Metropolitan district which the INCREASING USE OF METERS DOES NOT PREVENT. Notwithstanding the large actual decrease in the total quantity of water which is supplied, the amount which is drawn from the pipes between the hours of 1 and 4 in the morning has not decreased; the amount thus drawn between these hours, when the necessary use is comparatively small, has been at the rate of more than 68 gallons per day for each inhabitant of the district."

Page 107 of the report gives a summary which shows that the consumption of water in the district in 1911 was 109,994,800 gallons, as compared with 112,002,100 in 1910. The decrease was principally in Boston, but six other cities used less, while eleven cities including Quincy used more.

The increase in Quincy was 33,500 gallons, but the number of gallons per capita was one less, or 88 in 1910, and 87 in 1911. The number of gallons per capita in the district was 110 in 1910 and 105 in 1911.

The cities and towns to use more water in 1911 follow, the largest increase first: Revere, Malden, Belmont, Arlington, Quincy, Nahant, Swampscott, Milton, Watertown, Lexington and Melrose.

The municipalities to use less water were Boston, Somerville, Medford, Chelsea, Stoneham, Winthrop and Everett.

WHERE QUINCY ECONOMIZES.

During 21 hours of the day, Quincy uses less water per capita than any city or town in the Metropolitan district. This is remarkable and surprising, but the diagram of the Metropolitan Board opposite page 64 of the report shows that Quincy used only 20 gallons per capita between 4 A. M. and 1 A. M. Please note carefully the hours—this is not the consumption for three hours during the night, but for the 21 hours of the day and evening up to 1 A. M. The only close rivals as small users are: Swampscott, Lexington, Nahant and Melrose, which are residential towns, but even they use more gallons per capita during the day.

Therefore, in the future, there should be no criticism of your neighbor if he does use his garden hose a little longer than you do, or if he takes a bath daily instead of weekly. Quincy people should not be forced to economize any more than at present between the hours of 4 A. M. and 1 A. M. During these hours the people of Boston, Stoneham and Belmont use twice as much water per capita as Quincy, yet Belmont is one of those towns where all the services are metered. Milton is another town where all the services are metered yet during the above period of 21 hours the people use 28 gallons per capita where Quincy people use but 20. Watertown and Somerville use 35 gallons. Certainly this is new light on water consumption.

NIGHT CONSUMPTION HIGH.

But it is a different story at night, for Quincy goes to the other extreme. It uses 67 gallons per capita, or 77 per cent of its total supply between 1 A. M. and 4 A. M. Boston alone uses more gallons per capita during these hours, but not as large a percentage. It is because of this night consumption that Quincy stands second to Boston in its per capita consumption for the 24 hours.

If Quincy's Metropolitan assessment of $54,410.43 was based wholly on consumption, it would be divided as follows:

Day (21 hours) $12,514.40
Night (3 hours) $11,896.03

Third in per capita night consumption is Arlington, and then Lexington, Revere, Everett, Nahant, Chelsea, Melrose, Somerville, Swampscott, Stoneham and others. It is the smallest in Milton.

The night consumption in Quincy is not on the decrease. It has in fact increased, being nine or ten gallons per capita more in 1911 than in 1910. Some cities decreased and some increased.

WHAT SHOULD BE DONE?

Why is Quincy using so much more water between 1 A. M. and 4 A. M. than other cities? It is true that eleven other cities use more at night, but six do not. Sixty-seven gallons per capita in three hours at dead of night is out of all proportion to twenty gallons during the other twenty-one hours of the day! Is it actually used, or is there a large leakage from the street mains at night? Why at night more than in the day? Possibly there is more pressure at night. Probably the city has in its local storage basins at 4 A. M. a larger supply of water than at any other time of the day or night.

But is the Commissioner of Public Works positive that there is no large leakage at the Forbes hill reservoir and standpipe, or at the Penn's hill standpipe, or in the pipes laid between Houghs Neck and Peddocks Island, or between Quincy Point and Germantown? Whether the meter which measures the supply for Peddock island is at the island or at Houghs Neck the writer does not know, but it should be at Houghs Neck and the United States government should pay an annual rental for use of Quincy pipes to reimburse the city in part for water that leaks from the mains which is charged to Quincy. The Mayor and City Council should make a study of the report of the Metropolitan board and act immediately.

QUINCY DELEGATES.

Councilman James H. Cunningham of Atlantic and James F. Burke of West Quincy and Rev. Fr. James Chittick of Hyde Park, were recently elected delegates to the convention of the national organization of Catholic societies, to be held at Louisville, Kentucky, August 18. It is not likely that James F. Burke will be able to attend as he has been very ill for the past few months.

In this case, his place will be aken by one of the three alternates. Miss Elizabeth Mack of Readville, Miss Katherine McGormley of Hyde Park and Peter B. Hart of Medway. The semi-annual convention of the Archdiocesan Federation of Catholic Societies will be held at the Mission Church hall, Roxbury, Sunday afternoon, September 22.

Mayor Fitzgerald would have felt humiliated if Boston had failed to figure somewhere in the leading sensation of the period.

SQUANTUM IMPROVEMENT.

Cheers greeted the announcement at the Squantum Improvement association meeting in Squantum Inn Tuesday night that the American Glue Company Works at Spectacle Island had been condemned by the Boston Board of Health. Frederick E. Brooks chairman of the Spectacle Island committee, said that the committee had called upon the Board of Health on Monday and that it was shown reports that the plant of the N. Ward Company is odorless and that this was also true of the City of Boston garbage disposal plant.

It was conclusively shown that the odors from Spectacle Island came from the glue works and that as the lease of this company to its property on Spectacle Island had run out, the company had been denied further occupancy of the island.

For two years the Squantum Improvement association has put up a vigorous fight to have this nuisance abated and a hearty vote of thanks was given the committee consisting of Mr. Brooks, Gustave Wunderlich and C. E. Carlson for its fine work in having the nuisance abated.

There was an enthusiastic meeting of the association Tuesday night and a campaign to bring greater improvements for Squantum was started. Among these in that of securing the acceptance of Huckins avenue and Bellevue road by the City of Quincy, a plan to secure school facilities for Squantum and a vigorous effort to have every Squantum citizen become a registered voter in Quincy.

President C. E. Carlson presided. Chairman John H. Logan of the police committee reported that Chief Burrell of the Quincy police had made good his promise of sending an officer to Squantum and that one was now on duty all night, every night in the week. It was voted that the secretary send Chief Burrell a letter of thanks in appreciation of his good work.

Chairman Frank W. Anderson of the Health committee reported that the committee had called upon the commission of Public Health in Quincy and that it had been assured that the matter of garbage collection would be better attended to. The commissioner invited any Squantum resident who did not get satisfactory service to mail a complaint to the Board of Health.

Treasurer T. F. Callahan reported that there was $125 in the treasury of the association and spoke in favor of reducing the annual dues to 50 cents a year. This plan was opposed by former President William N. Kenyon and John R. Nelson. They proposed that the surplus in the treasury be devoted to improving Squantum by such methods as laying out flower beds and improving the streets. Mr. Logan vigorously opposed this idea and said that it was "goodbye to Squantum so far as ever getting anything from the City of Quincy was concerned, if Squantum people start caring for their own streets."

He said: "Improvement association in the City of Boston would never think of spending a cent of their own money for neighborhood improvements. They go to the Legislature and to the City Council and demand things. They are very powerful and the politicians cater to them and are anxious for their support. These associations take part in politics and by their votes they make the politicians come to them for favors, they don't go chasing after the politicians. It is time that Squantum had some accepted streets. The way to get them is to get out and fight for them."

Mr. Callahan voiced thesame sentiments and said that he had recently talked with a man who came to Squantum in 1864 and that Squantum had received nothing since '64 except what it had gotten in the past two or three years. He said that there was $13,000 worth of taxable property in Squantum and that it was about time that Squantum got something in return for its money.

Mr. Logan explained theconditions under which streets are accepted and said that such betterments as granolithic sidewalks, edgestones and macadam roads, for which the abutters are assessed 50 per cent of the entire cost were not wanted in Squantum at this time. He said that all that was wanted was for the streets to be made passable and be cared for by the City of Quincy. He said this would not cost $200 a year. He was vigorously applauded.

On motion of Mr. Kenyon, President Carlson appointed a committee of three to work for the acceptance of Huckins avenue and Bellevue road.

The committee appointed was: James Hagan, Chairman; John Holmes and Herbert A. Smith.

Mr. Kenyon made a motion that a committee of five be appointed to see about Squantum having a school house. The committee appointed was: William A. Reed, chairman; Frederick E. Brooks, T. F. Callahan, Leon F. Lawrence and Gustave Wunderlich.

It was voted that this committee take a census of Squantum voters and also of the number of school children in Squantum who attend school in Atlantic and how many would attend school if Squantum had a building of its own. It was the concensus of opinion of the speakers that every effort should be made to have every man in Squantum become a registered voter in Quincy before the next elecetion.

A letter was read from George L. Colburn, secretary of the Norfolk Downs Improvement association, asking that Squantum furnish a speaker at the next meeting of the Norfolk Downs association. It was voted that President Carlson select such a speaker.

On motion of Mr. Nelson it was voted to hold a social affair among the members and guests on Thursday evening, August 15th. Mr. Wales a, member of the association promptly donated three gallons of ice cream for this event. An invitation was extended to every member to bring one or more guests who might be interested in becoming members of the association.

A motion to reopen the matter of a public pier at Squantum was lost by a rising vote. It was then voted that at the next regular meeting some time be given to a discussion of this subject.

Q. Y. C. HOP.

The most successful weekly hop of the season was held at the Quincy Yacht club Tuesday evening. Special cars carried the dancers to Houghs Neck at 7.40 o'clock and fully 200 were in attendance.

It was announced that special cars have been procured for every Tuesday during the remainder of the season The cars will return to Quincy at 11.10 p. m.

Many guests were present from Boston, Braintree, Weymouth and Milton. The music for dancing was furnished by Weston's orchestra. Frappe was served during the evening.

The committee in charge were Elmer F. Ricker, Andrew F. Burrill, George L. P. Tupper and Henry S. Crane.

REGISTRATION.

The first meeting of the Board of Registrars of Voters to revise the voting lists will be held in the council chamber at City Hall, September 6. Other meetings will be held at the same place September 13, and 18, October 15, and 16. At the hose house Ward Five September 27, Hose house Ward Four, October 2, Hose house Ward Two, October 4, Hose house Ward Six, October 8 and Police station Ward Three, October 10.

Under the new law the registrars are obliged to notify parties whose names were on the voting lists last year who have been left off by the assessors this year, that their name has been omitted.

BOY SCOUTS CAMP.

A crowd of happy and sunburned youngsters have just returned from Cotuit, Cape Cod, where they have been enjoying camp life for two weeks.

The boys were a group of Boy Scouts from Wollaston, being a part of Troop Three, Wollaston Park, and were under the direction of Scout Master George W. Brown.

The squad went by train to West Barnstable and from there hiked across the Cape to Cotuit, a distance of seven miles.

Camp was pitched on the old Cotuit golf course which proved to be an ideal site with 40 acres of fields extending in all directions which afforded an excellent opportunity for golf, baseball, tennis and other out door activities.

A small lake within a stone's throw provided fresh water bathing while at Cotuit Harbor a half a mile away the salt water was enjoyed.

The boys were also accompanied by David H. Goodspeed, headmaster of the Wollaston and Massachusetts Fields schools , with whom several outings were enjoyed.

A trip to Cotuit Neck was taken, where the boys had the fun of treading out the large quahaugs that are found there. Some of the famous Cotuit oysters were picked up and steamed on the camp fire.

Fine fishing was to be had at a nearby lake, the first fish being landed by Alvah Reynolds. Ira Gilliatt brought in the biggest fish, a large pickerel.

Two baseball games were played between the Scouts and the Cotuit boys in which the former were both times defeated.

The golf tournament was won after an exciting contest by Harold Seavey with Burton Miller as runner up. In the tennis matches Michael Arenberg came out victor with Harold Seavey in second place. A golf club was presented for the former and a set of Scout jewelry for the tenais match.

At the field day held last Wednesday the events were easily won by Raynor Reynolds. He received a years subscription to a boy's magazine.

Points for volunteered service while at camp were won by Raynor Reynolds with John Esterheld second and Merrill Orswell third.

The boys in the party included Michael Arenberg, Herbert Atkins, Howard Bowen, Paul Brown, John Esterheld, Ira Gilliatt, Burton Miller, Merrill Orswell, Alvah Reynolds, Raynor Reynolds and Harold Seavey.

KEEN RACING.

There was some keen racing Saturday at the regular matinee meet of the Old Colony Gentlemen's Driving club at South Weymouth park. The winners in the several events being as follows:—Class A, Benjamin; class B, Wilkes Sherwood; class C, Willie J; class E, Lady Sampson; class F, Tommy Wilkes; class G, Arena; class H, Robbin S; class I, Stella; class J, Ned J.

QUINCY REAL ESTATE SALES.

Charles F. Adams et al executors to Hotel Clifton Co., Portland, Sea street.

Charles F. Adams 2d et al executors to Hubert A. Murphy et al Chicatabot road.

Charles F. Adams 2d et al executors to Maria C. Loddengaard, Norton road.

Charles F. Adams et al trustees to John Ward, Trafford street.

William C. Baker to Carrie B. Bullard, Palmer street.

Mary R. Bird to City of Quincy, Houghs Neck.

Mary A. Brown, trustee to Christopher F Brown, Conant road.

Hilda Carlson to Margaret Crosby, Eddie street.

John Cashman to William Cashman, Cross street.

Wilton A. Dunham to Mary Kilcup, Houghs Neck.

Wilton A. Dunham to Frank L. Terry, Houghs Neck

Norman H. Gardenier to Alex. R. McKenzie, Terne road.

Norman H. Gardenier to John S. Leahe, Terne road

John A. Gordon to Elizabeth Murray, Huntly road.

Lucy R. Gurney to Ada M. Britton, Lunt street.

Catherine E. Kelly to Maurice E. Kilpatrick, Sagamore street.

Frederick C. Kendall to Matilda Finch, Charles street.

Frederick C. Kendall to Clara P. West, Charles street.

Anna Lindberg to John Rashleigh, Trafford street.

Mandarin Association to Ray G. Kittredge, Babcock street.

Theodore B. Munroe to Bernard Hellgren, Ocean street.

James M. Nowland to Frances J. McFall, Edgemere road.

Anna O. Ohlsson to Hilda Carlson, Eddie street.

Sarah J. Parks to Anna S. Hager, Taft street.

Charles L. Stebbins to Hayman Sarkin, Clark street.

Thomas Swithin et al trustees to Hayman Sarkin, Grafton street.

Thomas Swithin, et al trustees to Simeon Scammell, Clarendon street.

Lydia A. Thompson to Mary L. Milford, Payne street, Franklin street.

Jeanette E. Wetmore to John P. Lamb, Sewall street.

Mary M. Wood to James A. Fay, Oak street.

Fred W. Wood et al trustees to Susan A. Chapman, Kemper street.

MILTON REAL ESTATE SALES.

Clara A. Curtis et al to Delia A. Lawless, Back lane.

Dorchester Savings Bank to Mary E. Dutton, Columbia street.

Oliver H. Flanders tr to William H. Reed, Plymouth avenue.

Carl R. Horne to Frederick A. Gaskins, Maple street.

Asher J. Jacoby to Alice D. Sawyer, Belcher Circle.

Emily A. McDonnell et al to Samuel J. Gordon et al, Pleasant street.

William H. Reed to Sarah C. Esau, Grafton avenue.

Mary G. Richardson to Mary E Dutton, Columbia street

David Robert to James E. Clements, Columbia park.

Herbert A. Vining to Henry A. Ames, street from Reedsdale road.

Samuel Weinstein to Annie I. McIntosh, Columbia park.

Granite Firms.

MERRY MOUNT GRANITE CO.

Incorporated 1881. Manufacturers and Dealers in Monumental and Cemetery Work. Works near Quincy Adams station, South Quincy.

McGRATH BROS.

Large stock of Finished Monuments and Tablets constantly on hand. Works at Quincy Adams Station. Established 1854.

PATENTS

PROCURED AND DEFENDED. Send model, drawing or photo. for expert search and free report. Free advice, how to obtain patents, trade marks, copyrights, etc., IN ALL COUNTRIES. *Business direct with Washington saves time, money and often the patent.* Patent and Infringement Practice Exclusively. Write or come to us at 710 Eighth Street, near United States Patent Office, WASHINGTON, D. C.

CA·SNOW & Co.

DECLARED A NUISANCE.

The Boston Board of Health has voted in favor of the residents of Squantum, Atlantic, Quincy and other points on the south shore in abating the nuisance on Spectacle Island. The fight has been waged for 30 years, but it was not until yesterday that the board took the decisive action.

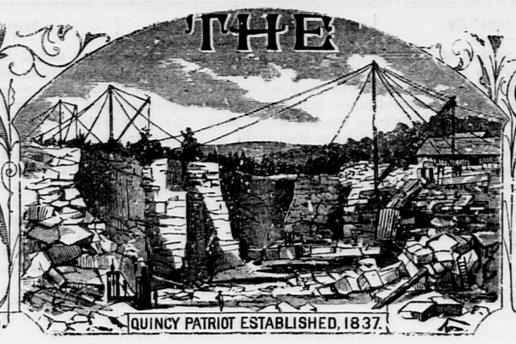
The board voted to notify N. Ward & Co., owners of Spectacle Island, that the glue works were a nuisance and that it must be abated.

The fight has been one of the most bitterly contested battles of its kind ever waged in the history of the city. For thirty years complaints have been handed to the Board of Health from time to time, and the board has been asked to abate the nuisance there.

Poor old Newport is going to the bow wows. Monkey dinners and other exciting attractions have fallen from grace and the leading buffoon of the colony has departed. The people should be congratulated rather than commiserated.

Commonwealth of Massachusetts.

The Quincy Patriot



QUINCY, MASS., SATURDAY, AUGUST 17, 1912. VOL. 76. NO. 33. FIVE CENTS PER COPY; $2.50 PER YEAR.

The Quincy Patriot

Established in 1837.

PUBLISHED SATURDAY MORNINGS BY

GEORGE W. PRESCOTT PUB. CO.

(INCORPORATED.)

OFFICE, No. 1424 HANCOCK STREET

Telephone: Quincy 425.

Entered at Post Office, Boston, Mass., as Second Class Matter.

Subscription Price, $2.50 per year.

☞ A reduction of fifty cents will be made when paid one year in advance.

QUINCY DAILY LEDGER

Established in 1889.

Subscription Price, $6.00 per Year.

☞ A reduction of $1 will be made when paid one year in advance.

ALSO PUBLISHERS OF THE

BRAINTREE OBSERVER

Weekly Established in 1878.

EDWARD J. FEGAN
Counsellor at Law
8 Durgin & Merrill Block, Quincy
Mornings—8.30 to 10; Evenings—7 to 9.
914-916 Tremont Building, Boston
10.30 A. M. to 5 P. M.
Telephones—Quincy 448-4. Haymarket 2440.

JOHN W. McANARNEY
Counsellor At-Law
Room 1, Durgin & Merrill's Block,
Hancock Street, Quincy.

ABBOTT & MILLER'S
HOUGHS NECK,
QUINCY AND BOSTON EXPRESS
G. M. MILLER, General Manager
FURNITURE PACKED
Office, 64 Washington Street
Quincy P. O. address, Lock Box 3
Telephone Connections

INSURANCE AGENCY
stablished in Quincy in the year 1849 by
W. PORTER
☞ Insurance effected in reliable and safe stock and Mutual offices
By W. PORTER & CO.
At No. 70 Kilby Street, Boston.
Residence, Hancock Street, Quincy

DORCHESTER
Mutual Fire Insurance Co.
Boston, Mass.
ORGANIZED 1855

Statement from Report of Triennial Examination of Company made by the Massachusetts Insurance Dept., as of October 31, 1910.

Amount at Risk		$29,613,133.00
Cash Assets		297,9 2.49
Re-Insurance Reserve	$178,294.26	
Other Liabilities	9,954.83	
		208,249.09
Cash Surplus October 31, 1910		$89,663 40

This Company now pays the following Dividends;

All on five-year Policies	40 per cent
On three-year Policies	30 "
On one-year Policies	20 "

Losses promptly adjusted and paid.

W. D. C. CURTIS, President.
WILLIAM A. MULLER, Vice Pres.
CLARENCE BURGIN, Treasurer
FREDERICK W. PORTER, Secretary.

Directors: W. D. C. Curtis, Laban Pratt, Henry Hornblower, Frederick W. Porter, Clarence Burgin, William A. Muller, Sarel J. Willis, Frederic H. Curtiss.
Home Office, Neponset, Boston Mass.

Incorporated 1825
Norfolk Mutual Fire Ins. Co.
DEDHAM, MASS.
STATEMENT JANUARY 1, 1912.

Amount at Risk,	$23,741,657 47
Cash Assets,	682,294.64
Total Liabilities, including re-insurance,	188,870.44
Amount of Cash Surplus,	$493,424.20
Contingent Assets,	3 8,741.73
Total Available Assets,	1,061,036.37

Dividends are now being paid on five-year policies, 70 per cent.; on three year policies, 60 per cent.; on one year policies 25 per cent.

JAMES Y. NOYES, Pres. and Treas.
THEODORE T. MARSH, Secretary

DIRECTORS:—Samuel Gannett, Milton; Stephen M. Weld, Dedham; Thomas B. Draper, Canton; William E. Lincoln, Brookline; James Y. Noyes, Dedham; George W. Wiggin, Franklin; Asa P. French, Randolph; Herbert M. Plimpton, Norwood; Clifton P. Baker, Dedham.

GEORGE H. FIELD, Agent for Quincy.

Incorporated 1837
Dedham Mutual Fire Ins. Co.
DEDHAM, MASS
STATEMENT JANUARY 1, 1912.

Amount at Risk,	$8,982,621.93
Cash Assets,	190,314.56
Total Liabilities (including re-insurance),	68,297.73
Amount of Cash Surplus.	122,016.83
Contingent Assets,	135,029.16
Total Available Assets,	225,343.72

Dividends are now being paid on five-year policies 70 per cent; on three-year, policies 60 per cent.; on one year policies, 25 per cent.

JAMES Y. NOYES, President.
THEODORE T. MARSH,
Secretary and Treasurer

DIRECTORS:—Don Gleason Hill, Dedham; F. R. Mansfield, Dedham; Frederick D. Ely, Dedham; Samuel Gannett, Milton; Charles M. Faunce, Boston; James Y. Noyes, Dedham; Joseph H. Soliday, Dedham; Samuel H. Capen, Dedham; Andrew H. Hodgdon, Dedham.

GEORGE H. FIELD, Agent for Quincy

ÆTNA INSURANCE CO.,
HARTFORD, CONN.
Incorporated 1819. Charter Perpetual

Losses Paid in 90 Years, $115,798,170.31

JANUARY 1, 1909.

Cash Capital,	$4,000,000.00
Reserve for Re-insurance,	6,299,859.18
Reserve for Unpaid Losses,	527,100.30
Reserve for Other Claims,	466,686.04
Total Assets,	16,500,733.45
Total Liabilities,	7,293,655.52
Net Surplus,	5,207,077.93
Surplus for Policy-Holders	9,207,077.93

John Hardwick & Co.,
AGENTS FOR QUINCY

Children Cry for Fletcher's
CASTORIA

The Kind You Have Always Bought, and which has been in use for over 30 years, has borne the signature of Chas. H. Fletcher and has been made under his personal supervision since its infancy. Allow no one to deceive you in this. All Counterfeits, Imitations and "Just-as-good" are but Experiments that trifle with and endanger the health of Infants and Children—Experience against Experiment.

What is CASTORIA

Castoria is a harmless substitute for Castor Oil, Paregoric, Drops and Soothing Syrups. It is pleasant. It contains neither Opium, Morphine nor other Narcotic substance. Its age is its guarantee. It destroys Worms and allays Feverishness. For more than thirty years it has been in constant use for the relief of Constipation, Flatulency, Wind Colic, all Teething Troubles and Diarrhœa. It regulates the Stomach and Bowels, assimilates the Food, giving healthy and natural sleep. The Children's Panacea—The Mother's Friend.

GENUINE CASTORIA ALWAYS
Bears the Signature of
Chas. H. Fletcher.
The Kind You Have Always Bought
In Use For Over 30 Years
THE CENTAUR COMPANY, 77 MURRAY STREET, NEW YORK CITY.

Frost Coal Co.
SUCCESSOR TO
GEORGE E. FROST & CO.
488 Neponset Avenue, Neponset. | Telephone 1500 Dorchester
Only Coal Wharf in Neponset.

SHINGLES
CYPRESS, EASTERN AND WESTERN CEDAR
ALSO, OTHER ROOFING MATERIAL
LUMBER
OF ALL KINDS
THE A. T. STEARNS LUMBER COMPANY
[ESTABLISHED 1849]
Main Office, Mills and Wharves at Neponset
Branch Office and Exhibit, 166 Devonshire Street, and 19 Federal St.
Haymarket Square Salesroom, 1 Sudbury Street, corner Merrimac St. | BOSTON

Quincy Savings Bank
ESTABLISHED 1845.
New Savings Bank Building.
1374 Hancock Street.
President, - - - JOHN Q. A. FIELD
Vice President, - - JOHN F. WELCH
Treasurer, - - CLARENCE BURGIN
BOARD OF INVESTMENT.
JOHN Q. A. FIELD, RUPERT F. CLAFLIN
JOHN F. WELCH, R. D. CHASE
BANK HOURS.
Every Business Day except Saturdays, 8.30 A. M. to 3 P. M.
SATURDAYS—8.30 A. M. to 12 M.
Deposits placed on interest on the first Tuesday of January, April, July and October
Connected by Telephone.
Quincy, March 23, 1912

READ PATRIOT ADVS.

H. T. WHITMAN
AGENT FOR THE
Adams Real Estate Trust
— AND —
Edison Park Land Associates
Real Estate, Mortgages, and Insurance
QUINCY, 21 Adams Building. Tel. 105-3
BOSTON, 220 Devonshire Street Tel. Fort Hill 591

A. M. JAMESON
Real Estate and Insurance
OFFICE—RESIDENCE
157 WARREN AVE., COR. WINTHROP AVE
WOLLASTON
Houses and Building Lots for sale.
Houses and Apartments to let.
Tel. 341-2 Quincy. Mar. 9-tf-1p

EXTRACT FROM
PATCH'S ALMANAC
About this time it is advisable for the householder to fill his coal bins, against the cold blasts of winter.
C. PATCH & SON, Inc
1422 Hancock Street

TREBLE SONG.

ALTHEA GYLES.

Treasure the golden moments as they pass,
For Youth's a bird that flies too fast, alas!
Alas!
Treasure the rosy Dawn—too soon it goes;
Treasure the Morn—it fades, as fades the rose;
Treasure the Noon—for it is hard to hold
Unstinted largess of Olympian gold;
And treasure Afternoon—that languorous thing—
For after Afternoon comes Evening.
And after Eve fast comes the dreadful Night,
The tomb of all the golden Day's delight.
Oh, let us deck Apollo's shrine and move
His heart to give more gold. Oh, let us love
Thro' Dawn, and Morn, and Noon, and Afternoon,
For Love's the loveliest thing that goes too soon.
Dear Friend of all fair things that come and pass,
Fair Love's the fleetest of them all—alas! alas!

THE SHEPHERD AND HIS GRETEL.

The whole mountain was radiant, the myosotis ran along the springs; big Easter daisies and pink bellflowers enameled the fields. Then came rhododendrons, lilies, and, still farther up, the edelweiss, the immaculate star of the heights.

Dominating the slopes where the breeze stirred numberless petals, the glacier itself was like an immense open blossom. Hand in hand they descended the narrow path. The sun was already low in the horizon, and the glory of its setting gilded their youthful idyl.

The young girl walking beside her friend wore the costume of the peasant women of the Valais. Her white chemiset set off her fresh complexion and her hair fell in large curls from under the big hat. Around her neck hung a gold chain that tinkled at every step. The sun vanished, and the two young people, touched by the gloom of approaching darkness, remained silent.

They were near the village of Bourg-Saint Pierre. A short distance on one side a chalet stood on the granite rocks. Cows were grazing in the enclosure, a slender column of blue smoke rose from the roof. The lovers lingered a moment prolonging their farewells under the shelter of a thicket of pine trees.

"Tomorrow, Gretel," murmured the youth, "you will come, won't you? You will come as soon as it is dark? I will wait here. Ah! What news will you bring?"

And as she remained silent, he added, "Don't you think I ought to speak to your father myself?"

Before the young girl rose the image of the old peasant, with his honest, but stern, obstinate face, the eyes whose cold, steely gaze she feared for her lover.

"No," she said, "if any one can persuade him, it is I. Farewell, Franz, my friend. Let us hope."

She held out both hands, and he pressed a long kiss upon them. Then she drew them away and fled.

He saw her white chemiset fluttering like a bird through the foliage. Sometimes, turning, Gretel threw him a kiss from the tips of her fingers, which came on the wings of the mist to thrill the lover's heart.

The next evening Franz was waiting at the same place. At last he heard a light step on the moss.

"Gretel!" he cried.

The young girl, weeping, threw herself into his arms.

"Your father will not consent, Gretel?"

Then amid her sobs, she told him about the interview with her father, the old man's fury when she named the shepherd. Nothing could move him; his daughter's tears only exasperated him.

"And," she concluded, "he told me that he wanted our neighbor, Marc, who owns the Rock farm, for his son-in-law, that the two estates might be united. Never, do you hear, never! You or no one! Oh, Franz, it is not possible that we can be separated!"

"Alas!" he murmured. "Would to heaven that you were as poor as I! No one should tear you from my arms."

He lowered his head, pierced to the heart. Light and joy had vanished. He saw himself wandering alone through the paths she had brightened by her presence; the skies were darkened, solitude swallowed everything. He clasped the beloved hand, pressing his burning brow against it, and sighed, "I cannot, Gretel—"

At that moment a harsh voice shouted, "Gretel! Gretel!"

With a sudden movement the lovers parted, the young girl turning toward the almost luxurous chalet where her father and their neighbor Marc awaited her.

Franz went sadly back to the pastures where the flocks intrusted to his care were sleeping under the open sky. He stretched himself on the grass, fancying he saw Gretel's eyes sparkling in the starry throng. The summer passed away. Nothing happened to change the fate of Franz and Gretel. Sometimes they met in the fields, but their quiet happiness had fled. Their affection was shadowed by deep anxiety, and Franz no longer dared to speak to Gretel of the future.

After the calm autumn winter covered the valley and the mountain with his white mantle. The flocks and herds had come down again to the plain and meetings were less frequent in the frozen roads.

It was May of the year, 1800. Events were preparing of which the peaceful inhabitants of the Valais had little suspicion. They scarcely knew the name of Bonaparte, the conqueror who had born his victorious eagles along the Elbe, the Rhine, into Italy and Egypt. Suddenly the frontier threw into Switzerland and the sleepy shores of Leman, a whole army, horse, foot and officers, bedizened with gold lace. And the figure of the conqueror appeared before the hurrying crowds.

What was he going to do at the head of his troops? People cried out that it was impossible, when they heard that these cannon, regiments and munitions of war were to cross the Alps and descend into Italy. What! Pass St. Bernard, the inaccessible mountain, the mountain of avalanches, crevasses, walls of snow? What horses will draw, over scarcely visible paths, the heavy artillery, caissons and ammunition? Everything had been arranged in advance. Sledges for the gun carriages, secretly made, were hastily brought and the cannon placed on them. Then it was found that these were too wide to follow the winding roads. But nothing would stop Bonaparte. He abandoned the sledges, had pine trees felled and their trunks hollowed to hold the guns. Mules dragged the pine trees, men transported the carriages and projectiles; at last they dragged the cannon inclosed in these cases themselves, for the animals could go no farther, and the peasants, worn out refused their aid, even though offered gold.

At last the first consul, after having watched and directed everything, began to climb Mount St. Bernard himself. He left Martigny before dawn on the 20th of May, began the ascent, and reached Orsieres. There the roads became impassable for horses. Mules and guides awaited his choice. His sureness of eye did not deceive him. Whom did he select? The man who knew the mountain best, who had crossed it in every direction, who knew all its snares, dangers and threats, Franz, the shepherd of the Bourg Saint-Pierre.

They set out, Franz, knowing whom he was guiding, straightened his tall figure. Proudly he passed through the paths whose every turn was familiar to him, and when he reached Gretel's chalet, he saw, at the window, the rosy face of the girl he loved, who smiled at him.

Bonaparte cast a long look at the little Valaise peasant, whose cheeks glowed with blushes. Then his eyes searched the shepherd's features.

Putting aside for an instant the anxieties which burdened his mind, he questioned his guide, asking the name of the young girl who had beamed upon them so radiantly in the morning light.

A deep line appeared between the young man's brows, and Bonaparte exclaimed: "Why don't you marry your Gretel?"

"Oh, General!" sighed the poor lover. And, in simple words he told his story, the girl too rich, the father in search of a wealthy son-in-law, the neighbor who was to be forced upon Gretel to enlarge the estate.

"How much would you need to buy the farm next to the chalet?" asked the first consul. "More than I shall ever be able to save. Gretel will be married, and I shall be an old man before I have laid up half of it."

"But what is the amount?"

Somewhat haphazard, the shepherd named a sum exceeding the real value of the little farm, it seemed so far away, so much beyond his dreams.

Meanwhile, from rock to rock, from snow hill to snow hill, the docile animal, led by its master's hand, reached the summit of the mountain, the monastery of Saint Bernard.

The conqueror of the morrow, who was to triumph at Marengo, had accomplished the miracle of taking a whole army across an impassable mountain. The crest of St. Bernard was crossed. There was nothing to do except descend the slope to Italy.

Alighting from the mule, Bonaparte fixed his piercing blue eyes on the guide.

"You have done well," he said. "Take this letter, and remember General Bonaparte."

Giving the bewildered young peasant a paper, he turned away. It was addressed to the paymaster of the army, who had remained at Martigny.

A few hours later, Franz reached the officer, who examined the paper, turned it over, and verified the signature.

Then he began to pile up before the dazed shepherd, who doubted his senses, gold coins and bills, a whole fortune.

Bonaparte had asked what sum was needed to buy the estate, and had had the amount given to him. It meant the baffling of his evil fate, the hand of Gretel won, the realization of all his dreams.

Franz almost fainted with joy, and his thoughts, in an outburst of adoration, flew to the man who, master of the world, had still found time to think of the distress of the humble mountaineer.

All the obstacles were removed Franz and Gretel toward the middle of the summer, were married amid the fragrance of the flowers. She wore no artificial blossoms, but a wreath of daisies, in remembrance of those against whose petals they had brushed during the spring evenings. Never was bride so pretty, so happy, so admired and Franz gazed at her thinking of the little new house which was smiling at them from all its open windows, the house where bloomed that day the miraculous flower of joy —Mary J. Safford.

TECH SCHOLARSHIPS.

Among those to be awarded scholarships at the Massachusetts Institute of Technology for the academic year of 1912-1913 by the State Board of Education in accordance with Chapter 78 of the Acts of 1911 and Chapter 168 of 1912 were the following from the First Norfolk Senatorial district which includes Quincy.

Roscoe G. Dickinson, Hyde Park, half.
Philip S. Barnes, Wollaston, half.
Richard J. Favorite, Quincy, half.
Leon F. Marsh, South Weymouth, half.

Dean's Rheumatic Pills, for Rheumatism and Neuraliga. Entirely vegetable. Safe. eow

MANY PUBLIC BEQUESTS.

Mrs. Lydia L. Morton, the widow of George W. Morton, who died August 3, left an estate valued at nearly $100,000, as will be seen by her will which was filed at the Norfolk registry at Dedham on Saturday. Several local organizations and charities are to have the benefit of her help for many years, as the public bequests amount to $11,500. The will was drawn June 13, 1911, and a codicil made to it June 14, 1911. The bequests follow:

To the Thomas Crane Public Library of Quincy is left $5,000 to be created into a fund to be known as the George W. Morton fund, the income to be used for such purposes as the trustees may decide.

To the Society for the Prevention and Cure of Tuberculosis is left $1,000.

The Day Nursery receives $1,000, the income to be used for the general purposes of the society.

To the Quincy Woman's Club is left $1,000 for the Visiting Nurse Fund.

The Unity Circle of King's Daughters is left $1,000.

The Alliance of the First church (Unitarian) of Quincy is left $500, the income only to be used.

To the Fragment society of the First church is left $500, the income only to be used.

To the Needlewomen's Guild is left $500 to be held by the Quincy Women's Club as trustee.

The Sunday school of the First Religious Society (Unitarian) is left $1,000.

The remainder of the property is left to friends and relatives, as follows:

The home in which she lived at the corner of Coddington and Spear streets, to Martha Woodbury Bixby of Quincy.

To Ben Levitt and Annie Gustafson, $150 each.

To Kate Raycroft $250.

To Mary Catherine Baxter, her money in the Quincy Savings Bank and her interest in the Averill estate.

Jesse D. Woodbury, Mary W. Fletcher, Edith W. Whiton, Martha W. Bixby, children of Minnie M. and Jesse P. Woodbury $10,000 each.

To Helen Jones, daughter of Lillie and the late Atwood Jones of Chelsea, $10,000.

Her piano to Mary Whiton, daughter of Joseph Whiton, Jr.

The residue of the estate is left to Martha Woodbury Bixby.

Aside from the generous gifts of the Crane family of land and buildings, and the books of President John Adams, the "George W. Morton fund" is the first large gift to the Thomas Crane Public Library. Mr. Morton who died March 15, 1911, was for 18 years a member of the board of Trustees of the library and served most of these years as treasurer. He enjoyed the confidence of the Crane family, and assisted them in carrying out the numerous improvements, including the enlargement of the grounds and buildings. Mr. Morton at the time of his death was president of the Quincy Savings bank. During the Civil war he was a paymaster in the navy; later he served the city as councilman, and was an ex-commodore of the Quincy Yacht club.

The bequest of Mrs. Morton to the Society for the Prevention and Cure of Tuberculosis is the most substantial gift the society has received, and will be a great help in enlarging and supporting thecamp at Mount Pleasant.

The income of $1,000 will help annually in the good work of the Day Nursery which is now well established.

As president of the Quincy Women's Club, Mrs. Morton saw what a blessing to many a Visiting Nurse really was, and her bequest of $1,000 will greatly encourage the club and other organizations which have contributed to the support.

The bequest to the King's Daughters is really the first fund ever bequeathed to Unity circle, which by the way is the largest circle in Massachusetts and is doing a great charitable work among the shut-ins and the needy. It is a large contributor to the Pond Home for the Aged, the Visiting Nurse, the Associated Charities, Day Nursery, Gordon Rest, Floating Hospital and other charities.

The Needlewoman's Guild contribute to the needy many home-made articles of clothing, and the bequest of $500 is an endowment which will help their work greatly.

The Alliance, the Fragment Society and the Sunday school of the First church will all appreciate the substantial gifts bequeathed to them.

ADAMS SCHOOL BIDS.

Bids were opened by Commissioner of Public Works Frederick E. Tupper on Monday for heating and ventilating the new Adams school building to be erected on Madison avenue, South Quincy. But three bids were received as follows:

Edward P. Burrows	$5,746
Walter B. Ross,	6,500
Huey Bros. Co.	6,777

It is understood that the bids are somewhat lower than bids for similar work on the Wollaston school.

SURVIVOR OF TITANIC.

Miss Elina Honkonen one of the survivors of the Titanic disaster of last April is in this city and has been stopping with Mrs. Helga Luoma, 50 Smith street.

She came here about a week ago, and Rev. John Lillback, pastor of the Finnish church became interested in her case.

The young woman was a passenger on the Titanic intending to make her home in this country.

She plans to go back to her native land.

She made application through Rev. Mr. Lillback for aid from the Red Cross Emergency relief committee and received $200.

Rev. Mr. Lillback and his wife secured for her a new outfit and she sailed for Finland on the Cymbric on Tuesday.

SQUANTUM LAWN PARTY.

All Squantum turned out Saturday night to attend the lawn party of the Squantum Woman's club at the Squantum Inn. Among the many prominent guests from Boston, and Quincy were Mayor and Mrs. Stone of Quincy.

The grounds were handsomely decorated and from 4 to 7 o'clock luncheon was served on the lawn. This was followed by a reception and entertainment and dancing was enjoyed until midnight. The entertainment was a great success and among those to take part was Mrs. Louise Holt, a clever actress, who is spending her summer vacation in Squantum. The entertainment was in charge of Mrs. Charles Bostwick.

The entire affair was a great success and fully $100 was taken in from the sale of tickets and delicacies at the party. The brilliant success of this, the first public affair under the management of the Woman's club reflects great credit upon the club's president, Mrs. William A. Reed and the lawn party committee, consisting of Mrs. C. E. Carlson, chairman, Mrs. Joseph Duff and Mrs. Edmund White.

The first number on the entertainment was a musical trio Elmer Harper, piano, Bertha Rund, violin and Louise Rund 'cello. The young people are always greatly applauded when they favor Squantum with their good music.

Mrs. Louise Holt, a professional actress sang "Would like to try it," and immediately made a hit. She responded to an encore.

Ben Lyuire, a clever actor on Keith's circuit who sang coon songs was another star performer that the people could not get enough of Jack O'Connor impersonated Harry Lander by request and he is always good. Louise Holt and Mr. O'Connor next gave a clever little song sketch.

T. J. Callahan then introduced Mayor Eugene R. Stone who made a brief speech. He advised Squantum's business men to go to Quincy and get acquainted with the city officials and join the Board of Trade, claiming by so doing they would get more done for Squantum. He said he had enjoyed the lawn party and entertainment. Three rousing cheers were given the Mayor.

This concluded the entertainment and all the young people adjourned to the dance hall where dancing was enjoyed until 11.45.

There were eight booths prettily decorated with colored bunting, Japanese lanterns and flowers and by ten o'clock everything was sold out. As you entered the grounds a fortune telling tent was the first to greet you. Mrs. Ray Huntsman repeated her great success of last year as a fortune teller and her wigwam was a mecca of both young and old. Next came the salad booth where one got a delicious lunch very cheap, in fact the Mayor said all the prices were much too cheap. Mrs. T. Harper had had charge of this booth and was assisted by Mrs. Landers and Mrs. William Donovan, Mrs. Genevieve Adams sold cabbages in the next booth and her impersonation of "Mrs. Wiggs of the Cabbage Patch, was very clever. The cabbages proved to be a grab-bag and many clever articles were found done up in cabbage leaves. At the ice cream booth Mrs. Joseph Allen was assisted by Mrs. J. Girardin. Mrs. C. E. Carlson, Mrs. J. R. Nelson and Mrs. William Kenyon served coffee and cake from the pretty yellow booth.

The "Squantum Roses" sold home made candy in the next booth which was prettily decorated with the bunting and roses used on the float that captured two prizes Fourth of July. The following young ladies had charge Miss Annie Morrill, Thelma Holt, Muriel Frank, Francis Loundgren, Hazel Lovejoy, Muriel Jones, Ethel Morse and Miss Logan, Mrs. Willis was kept busy serving orangeade from the next booth and Mrs. Fred Lovejoy and Mrs. Adams in the last booth served iced tonic.

Mrs. Perley Bostwick, Mrs. James Hagan, Mrs. John Jepson and Mrs. James Foster had charge of selling admission and dance tickets.

Mrs. William Reed, president, Mrs. James Hagan, vice president, and Mrs. Herbert A. Smith, secretary, were on the reception committee.

The dancing was in charge of Erving Bickley and Robert Adams.

The committee of arrangements were: Decorating, Mrs. Joseph Uppling, Mrs. Gustav Wunderlich, Mrs. Willis, Mrs. William Kenyon. Refreshment, Mrs. T. Harper, Mrs. J. Allen, Mrs. W. Donovan, Mrs. Hiram Morse. Entertainment, Mrs. Charles Bostwick and Mrs. J. R. Nelson. The general lawn party committee were: Mrs. C. E. Carlson, Mrs. Joseph Duff and Mrs. Edmund White.

ON ROAD TO RECOVERY.

The many friends of James F. Burke, the well-known real estate man, who has been confined to his home on Common street, West Quincy, for the past few months by illness, will be pleased to learn that he is up and about again and expects to be back at his business within the course of three weeks. Many visitors have been calling at the Burke homestead the past week and all reports having been received in the same hospitable manner that has characterized Mr .Burke in his healthful moments.

Only a few days ago Mr. Burke was able to take a ride in his automobile. During this fine weather he stays on the piazza of his home the greater part of the time and finds great enjoyment in the company of his family.

PELLETIER DENIED STORY.

District Attorney Joseph C. Pelletier, upon his return from Colorado Springs, where he attended the National convention of the Knights of Columbus, denied a report that he was being "backed" for the Democratic nomination for Governor by the New York, New Haven & Hartford Railroad Company.

FISH AND GAME LAWS.

The Fish and Game Commission has issued a very convenient vest pocket edition of the extracts of the fish and game laws for the year.

It may be of interest to gunners and fishermen in this vicinity.

The extracts of the law, with the particular fish or game they bear on, with the penalities for violation are as follows:

FISH.

Black Bass not to be taken under 8 inches, or from April 1 to June 20, both dates inclusive, $10.

Pickerel not to be taken under 10 inches, or from March 1 to April 30, both dates inclusive, $10.

Trout and Salmon may be taken between April 1 and the following July 31, inclusive; Trout less than 6 inches in length, not to be taken; Wild Trout not to be bought, sold or offered for sale, $25.

Smelt may be taken from Junel to the following March 14, inclusive, but only with hook and hand-line, $1.

Lobsters, alive, not to be less than 9 inches; boiled, not to be less than 8 3-4 inches in length; not to be mutilated; or taken when bearing eggs, $5-$100.

Fish which at any time frequent fresh water may be taken only by artificially or naturally baited hook. Ten hooks may be set or used, provided the hooks are not arranged as a trawl.

Fish, Spawn or Roe not to be introduced into public waters except by permit from Fish and Game Commission, $50.

Explosives and Poisons may not be used in fishing waters, or waste materials discharged into streams, $50.

GAME.

All persons must secure from town or city clerk a license for hunting. Fees for unnaturalized foreign-born citizens, $15; non-resident, $10; resident, $1.

Partridge, Woodcock and Quail may be taken only on week days from Oct. 12 to following Nov. 12, inclusive. Bag limit: Ruffed grouse, 3 in one day, 15 in one year, quail and woodcock, 4 in one day, 20 in one year, $20.

Gray and Hungarian Partridge not to be hunted or killed or held in possession, $50.

Pheasants to be hunted or killed $50.

Ducks, Geese and Brant may be taken and sold only between Sept. 15 and following Dec. 31, inclusive; on black ducks, bag limit 15 for any one day. Loons not to be hunted on fresh water, $20.

Plover, Snipe, Rail and Marsh or Beach Birds may be taken and sold only between Aug. 1 and following Dec. 31, inclusive, $20.

Hares and Rabbits may be taken between Oct. 15 and following Feb. 28, inclusive, $10.

Gray Squirrels may be killed only from Oct. 15 to Nov. 14, inclusive, unless doing damage to buildings or crops; bag limit, 5 in one day or 15 in one year, $10.

Deer not to be chased by dogs. Open season in counties of Berkshire, Bristol, Essex, Franklin, Hampden, Hampshire, Middlesex and Worcester, from sunrise of third Monday of November to sunset of following Saturday. Bag limit one deer. Only shot-guns to be used, $100.

Insectivorous and Song Birds not to be killed, captured or held in possession at any time, or used for millinery purposes, $10.

Ferreting, Trapping and Setting Snares prohibited, except that farmers and fruit growers may trap rabbits under permit from Fish and Game Commission, $10-$20.

Wood Duck, Swans, Wild Pigeons, Upland Plover, Piping and Killdeer Plover, Herons, Bittern, Eagles, Fish Hawks, Marsh Hawks, Small Owls, Gulls and Terns not to be killed at any time, or feathers used for millinery purposes, $10-$50.

Eggs and Nests of birds protected by law are not to be taken or disturbed, $10.

Sending or carrying game out of the State, $10-$20.

Hunting on the Lord's day prohibited, $10-$20.

Hunting, importing or liberating Wild Turkeys prohibited $20.

Pinnated Grouse (Heath Hen not to be hunted or killed, $100.

Sale of Partridge, Prairie Chicken and Woodcock prohibited, and also after January 1, 1913, of all species of wild birds and game quadrupeds (except Hares and Rabbits) which are protected by law in any part of the United States, $20.

Sale of Quail killed in this State prohibited.

WOODWARD TENNIS.

If the tennis court in the rear of the Woodward Institute soon begins to loom up as the center of much favorable comment, the janitor of the school Allan W. Walker, will surely come in for his full share of praise. He has always taken an active interest in everything affecting the welfare of the school, but his recent work with the tennis court is sure to elicit appreciation on the part of the students and others who have occasion to indulge in this favorite pastime on the Institute grounds.

Recently Mr. Walker oiled the court. The oil was put on in thick quantities and allowed to soak through the ground. A short time ago clay was spread over the court and the rolling machine was then put in action to harden the ground. The court will be allowed to remain as it is for a considerable time, but it is expected that it will be as hard and durable as asphalt when the fall term opens. The court is a most attractive one and with the improvements put into effect by Janitor Walker should prove to be without a peer in Quincy.

Children Cry
FOR FLETCHER'S
CASTORIA

TEMPERANCE COLUMN.

By Q. W. C. T. U.

OUR PLEDGE.

I hereby promise, God helping me, to abstain from all distilled, fermented and malt liquors, including wine, beer, and cider as a beverage and to employ all proper means to discourage the use of and traffic of the same.

SPIRIT OF NEAL DOW.

Today the spirit of Neal Dow is sweeping over the country like the forces of a resistless cyclone. One of the secrets of the success of the movement started by him is that men are alarmed by the growth of anarchy. There is not a question before the American people today half so vital as the isolated question of the enforcement of the law. Every patriot who is beginning to think about this matter is getting out from under the spirit of commercialism and joining with the spirit that makes men and women.

The leader of the prohibiton movement was a splendid citizen of the state of Maine. He is leading today as in the days of old. I rejoice with you that his spirit is growing stronger and more powerful every day. It will make a clean land.—Hon. Seaborn Wright.

"I shall always thank God that so early in my novitiate, I had the good fortune to hear an expounder who neglected neither of the two great cardinal principles on which the temperance reform is founded, but carried them forward like the two rails of the iron track which is bedded and ballasted in character and education, and which alone is fitted to carry the engine of progress and the mighty train of humanity along its steady course to the great central station of Brotherhood in the kingdom of the Golden Rule."—Frances E. Willard.

STEAMSHIP LAUNCHED.

The steamship Nelson built for the Cuban Distilling Co. by the Fore River Shipbuilding Co. was successfully launched at 10 o'clock Monday A. M. in the presence of a party of seventy-five officials of the Cuban Distilling Co. and friends of the sponsor. There were also on the launching stand a number of officials of the Fore River Co.

The sponsor was Miss Madeline E. Mayer, daughter of Mr. and Mrs. Levy Mayer of New York. Miss Mayer is spending the summer at Monument beach and motored to Quincy this morning. She was accompanied by her parents and her sister. She was dressed entirely in white with a handsome picture hat to match, and carried a bouquet of red roses, presented to her by the Fore River Co.

Preparations for the launch were commenced soon after 9.30 and almost on the dot of 10 o'clock the signal was given to saw away the soul pieces the last blocks that held the steamship on the ways.

Suspended from the bow by a long tri-colored ribbon was a bottle of Mumm's Extra Dry Champaigne with which the vessel was christened. This was encased in a steel mesh to prevent the glass from flying. As the vessel began to move slowly down the ways Miss Mayer struck the steel bows a smashing blow and as the sparkling liquor ran down the sides of the vessel she gave her name of Nelson.

Miss Mayer was heartily congratulated after the launch for the successful manner in which she had carried out her part of the program.

The launching party then motored to Boston where they were the guests of the Cuban Distilling Co. at lunch.

The Nelson is a duplicate of the Currier built by the Fore River Co. for the Cuban Distilling Co. and will engage in the transportation of molasses in bulk between Cuba, Porto Rico and American ports, principally New York. She is also constructed as to enable her to enter the trans-Atlantic trade.

Among those on the launching stand were the following:

J. M. Ashley, U. S. N., Lloyd Bankson, Jose M. Benitez, Lieut. Juan Berutto, Mr. and Mrs. Bianchi, John F. Bruton, Juan A. Carcague, D. Cananova, Robert B. Craig, Mr. and Mrs. Frank Crane, B. C. Drinker, Oswaldo Fernandez, Mr. Fitton, U. S. A., Frederico Guerrico, Mr. and Mrs. J. F. Kemp, W. S. McEntee, James McKinley, John W. McLeod, Mr. and Mrs. John J. Nolan, Smilie N. Olivera, James H. Paige, Mr. and Mrs. J. A. Sedgwick, E. C. Smith of Quincy, Capt. Coffman, U. S. N., John Joyce, Jose Moneta, Stewart Murphy, Antonio Seiaculga, Charles Skentelberry, Commander Ricardo Ugarrica and James Whitney of Boston, S. M. Rice, D. E. Ford, Paul Harrison, Nelson B. Mayer, Miss Madeline Mayer, Mr. and Mrs. Levy Mayer and James A. McGovern of New York, Capt. W. N. Little and Miss Little of East Braintree and Mr. and Mrs. Walter A. Hirsch of Manomet.

SUIT FOR INJURIES.

Arthur F. French the street railway conductor who was run down by an automobile on Washington street, near what is known as the Graham turnout May 25, and severely injured has filed a suit in the superior court at Dedham against Hartwell Sibley of Stoughton to recover $15,000 for alleged injuries. The accident in question took place one evening in the vicinity of 6 o'clock. French was in charge of an East Weymouth car which stopped on the turnout. French left the rear of his car and started across the inside rail of the turnout to throw his block signal, when the automobile going in the opposite direction, and which was using the street railway tracks instead of the street, ran him down. French was thrown some distance and severely injured. He was removed to the City Hospital where he remained for many weeks.

The Quincy Patriot

SATURDAY, AUGUST 17, 1912

SUNDAY CONCERT.

The program for the Wollaston Yacht club concert Sunday afternoon by Provost's orchestra will be as follows:

March—Monstrat Viam	Joy
Selection—The Red Mill	Herbert
Morceau Mignon—Salut d'Amour	Elgar
Waltz—Symposia	Bendix
Vocal solo	Selected
Adolph Restelli	
Overture—Zampa	Herold
March Oriental—Ylang Ylang	Anthony
Trombone solo—Romance	Bennet
Arthur Moore.	
Waltz—Blue Danube	Strauss
Selection—The little Millionaire	Lampe
Vocal solo	Selected
Adolph Restelli	
Overture—The Bridal Tour	Lavallee
Waltz—Sourire d'Avril	Depret
March—The Indomitable	Fulton

WATER CARNIVAL.

The Town River Yacht club is preparing to hold its second Annual Illumination and Water Carnival in the evening of August 22nd.

Those people who witnessed the illumination and procession of decorated boats last summer will have some idea of what the club is now preparing for. The house holders in the vicinity of Edison park to River street will decorate their grounds with long strings of Japanese lanterns, flags, and bunting and the Regatta Committee of the Yacht club will offer a prize for the best decorated house.

Last year over forty boats entered their names and nearly all took part in the procession around the bay. Profiting by their experience of last year the committee in charge, intend asking those boat owners who have moorings near the shore to see they are clear so the procession may stand in for a nearer view.

First and second prizes will be awarded to the different classes consisting of: Motor boats, sail boats, row boats and canoes. Judges will be in their boats near the line of parade and after the procession has passed in review and anchored, inspect each boat and award the prizes.

This event is open to all boat owners, whether members of the Town River Yacht club or not and all will be made welcome. Application for place in line can be made to any member of the Regatta committee before the evening of August 21st.

MEAT TAKES A DROP.

The "Beef Trust" suffered a blow this week, for the prices of certain kinds of meat, especially lamb, have taken a drop. The ever soaring prices in meat of late have become the leading topic of discussion in the family household and the announcement of lower prices is sure to be received with great pleasure.

Fore-quarters of lamb which only last week were bringing from 11 to 16 cents per pound, are now selling at 10 and 12 cents a pound. Hind quarters,.. which up to Thursday sold at 18 to 23 cents a pound, can now be bought from 15 to 17 cents a pound.

Legs of lamb, which were bought at prices of from 20 to 25 cents a pound last week, are now selling for 18 to 20 cents.

The prices in grass fed beef, however, are higher than ever before, the only decrease noticeable being in corn beef cuts, which have dropped in price from 25 cents a pound, to 20 and 22 cents.

The local provision dealers claim that the high prices of beef have reached the pinnacle and expect to see a decrease in the near future.

Grass fed beef, which is now coming into the markets in abundance, has decreased two or three cents per pound in price. This is a cheaper grade of beef, and cuts black, but the great demand for it and the supply of it sufficient to meet the demand, Quincy dealers say will be a great factor in puncturing the highly established prices of the "Beef Trust."

WALTER S. HADDEN.

Walter S. Hadden, 21 years of age of 178 Washington street, one of the most highly respected young men of Quincy, died Thursday afternoon following a lingering illness. He was the son of Mrs. Sarah F. and the late James C. Hadden. About a year ago, his health failed him and he was transferred into another climate in an effort to regain his strength. For a time he seemed to improve, but he gradually grew worse until his death was looked for at any moment.

Young Hadden was considered an exceptionally bright student while at school and was very popular among his classmates. After finishing his course at the Adams Grammar school he attended Quincy High, from which he was graduated in 1910. Upon graduating from High school he secured a position with the Jacob Norton and Sons furrier establishment in Boston and was advancing rapidly when his health began to fail.

His funeral will take place from his late home Sunday afternoon at two o'clock. The services will be conducted by Rev. Benjamin A. Willmott of the Bethany Congregational church.

NOMINATION PAPERS.

Quite a bunch of nomination papers were filed on Friday with the Registrars of Voters. They were as follows: William J. Leslie for Representative from the Sixth district; A. L. Whitman, Daniel Scouler, Jr., Arthur W. Newcomb, Harry G. Studley, Joseph Carruthers, Eugene C. Hultman, Edgar F. Hayden, Alfred W. Brown, John B. Bass, Republican, Ward Committee from Ward Two; Frank W. Anderson, Frank E. Badger, Herbert S. Barker, Peter J. Dillon, Lyndon D. Gurney, Ralph W. Hobbs, Louis F. R. Langelier, Ernest E. Sodergren and James Thomas Republican Ward Committee Ward Six; Louis K. Badger and Edward J. Sandberg delegates, to the Republican State convention from Ward Four, Edward J Sandberg, Victor Serberg, W. H. Teasdale, T. Willard Burke, August Williams, Louis K. Badger and William A. Beatlio for Republican Ward Committee from Ward Four.

Nomination papers were taken out Thursday by Michael T. Sullivan as Democratic candidate for Representative from the Fifth district.

The Roosevelt headquarters in Boston deny the story that Colonel Roosevelt will speak on Boston Common Saturday night. Another lie nailed.

BRIEFS

The dog days are with us as any one can well judge.

The large steel trusses for the new Kincaide theatre are being placed in position.

Mrs. Alonzo Bissett and daughter Doris are spending August in West Penobscot, Maine.

Miss Laura Myatt and Miss Gertrude Dean are spending their vacation at Centre Harbor, N. H.

Miss Ruth C. Farmer of Granite street is spending her vacation in Concord, Mass., with her aunt.

George McKay of the City Engineers office at City Hall has returned from a vacation trip to Montreal.

Walter T. Jacobs of Coddington street will spend the next two weeks with relatives at Sandwich on the Cape.

Bernard J. Maguire of Cambridge is spending two weeks with his uncle Robert F. Maguire of Washington street.

The many friends of Lieut. Clarence Abele will be pleased to learn that he has been appointed commander of the Chester.

Mr. and Mrs. T. G. Smith of Washington street spent the week end at Portland, Me., going down by boat Saturday evening.

Mr. and Mrs. A. C. Marnock and daughter Beatrice are spending two weeks at Hancock, N. H., accompanied by Mr. and Mrs. C. W. Hodgkinson.

Miss Ruth Johnson of Whitwell street and Miss Emma McLeod of Roxbury left Monday for Old Orchard, Me., to spend a vacation with relatives.

Commissioner Tupper has commenced work on the foundations for the tar concrete sidewalks, ordered by the City Council early in the summer.

John D. McKay, one of the City Square lawyers returned Wednesday from a vacation trip to Nova Scotia. He reports come great trout fishing.

Mr. and Mrs. John Hall of Revere road and Mr and Mrs. Maynard King of Chestnut street left by auto on Monday for Onset, and will make a two weeks' tour of Cape Cod.

Quincy is well represented this week at the war game in Connecticut. In the medical department of the Reds are Major Fred E. Jones, Capt. H. W. Blanchard and Lieut. Sidney C. Hardwick.

Miss Marion Tirrell writing from Maine states that Saturday while at Moosehead Lake she met Miss Martha E. Maccarty, physical director at the Woodward Institute who is summering in Maine.

Miss Mildred Gray Huston, stenographer at the district court returned Monday from a trip to Jamaica. Miss Huston made the journey in one of the fruit steamers and reports having had a very fine trip.

Judge Avery of the District court started Saturday on his annual vacation trip. Associate Justice Louis A. Cook of South Weymouth was on the bench on Monday and will preside this week at least.

The funeral of Mrs. Mary A. Read, of 51 Coddington street was held from her late home Sunday afternoon. The services were conducted by Rev. D. M. Wilson of Kennybunkport, Maine. The body was taken to Forest Hills for cremation.

The City Clerk, who is the secretary of the Board of Registrars of Voters, has sent out 462 notices to voters whose names were on the lists last year, that they have not been assessed this year. This notice is in compliance with a new law.

The chairmen of the Republican and Democratic city committees have been busy during the past few days circulating nomination papers for members of the ward and city committees. The Registrars of Voters have been notified that the necessary papers will be filed in time.

Inspector Goodhue accompanied by Officers Malone, Cahill, Dhooge, and Halloran raided the premises of Gaetauo Cortello at 45 Brackett street, Sunday afternoon and seized 12 bottles of beer on ice and 100 empty bottles. Gaetauo was arrested for violation of the liquor law.

Henry L. Souther is the guest of friends at Germantown for a few weeks. He is enthusiastic over Cuba where he spent several months last winter, and expects to return in November. His father, the late Edward B. Souther of Quincy, owned about 50 acres of land at La Gloria.

A "cafe chautant" is being planned for by members of the Quincy Women's club to be given in September at the clubhouse and surrounding lawn which promises to be something novel for Quincy. It will doubtless inaugurate the social season, coming as it does just as our people are returning from their summer homes and outings.

George A. Dunham, division assistant superintendent, J. E. Doyle, Arthur Newcomb, Wallace Glidden, Benjamin French and Leon C. Claflin all of Quincy, attended the outing of the Brockton division of the Prudential Life Insurance Company, which includes Brockton, Quincy, Plymouth, Taunton and Attleboro, held Aug. 9, at Rocky Point. The party, 40 in number left Brockton in a large sight seeing car at an early hour. It took five hours to reach Rock Point.

The piano pupils of Miss Emma Witting gave a mid-summer recital at the home of Mrs. Selma Johnson, Deldorf street, Wednesday, Aug. 7, which proved highly enjoyable to the 50 parents and friends who were present and warmly applauded the efforts of the young performers, thus attesting their sincere appreciation of the programme and the skill of the performers. The ages of the pupils range from 8 to 16 years. All of them showed marked ability, power of intelligent interpretation and familiarity with the instrument.

Invitations are out for the annual reunion of the Washington M. French Hose Association which will be held at Norteman's Pavilion at Houghs Neck, Saturday, August 24 These annual affairs are the occasion for the gathering together of a large number of the firemen of olden days who used to run with the "Masheen" before horses came into general use to draw fire apparatus Frederick H. French is the chairman of the committee in charge The reunion last year was omitted owing to the serious illness of the president.

BRIEFS

James F. Mortlin of Garfield street is enjoying his annual vacation.

Miss Marjorie Welch left Friday for a few weeks at Randolph, Vermont.

Mrs. George T. Magee of Hancock street is at Ocean Bluff, Brant Rock.

Miss Beatrice Gardner of Cambridge is the guest of Mrs. George E. Adams, Greenleaf street.

Superintendent A. L. Barbour of the school department has returned from his summer vacation trip.

George F. Dimmock of Whitwell street has gone to New Haven, Conn., for a three weeks' sojourn.

Miss Anna L. Safford of Hancock street leaves today for a two weeks' stay at Kittery Point, Maine.

Miss Katherine Roche of School street leaves today for a few weeks' stay with friends at North Woodstock, N. H.

Miss Mary Eva Dunham of 19 Grant street, has returned after a very pleasant visit with her grandparents at East Milton.

Miss Rachel Alden Monroe of Edwards street has been enjoying a two weeks' vacation, part of it being spent at Onset.

Mr. and Mrs. Robert Niel of Wilmington, Delaware are the guests of their nephew James Skinner of 283 Whitwell street.

The Hatherly base ball team will play with the Page Class of Roxbury on the Hatherly Club diamond, North Scituate, Saturday.

Quincy yachts will participate in the annual open race under the auspices of the Cottage Park Yacht club off Winthrop Saturday.

One of the weekly whist parties was held at the Quincy yacht club house Thursday evening. The party was well attended and the play spirited.

Miss Katherine C. Walsh and Miss Margaret Walsh of Quincy avenue are leaving today for North Woodstock, New Hampshire, for a two weeks' stay.

Mayor Eugene R. Stone, accompanied by his wife, his son Frank and daughter Edith, will leave this morning on an auto trip to Brownfield, Maine.

Fred H. Mitchell of Whitney road, accompanied by Mrs. Mitchell left Tuesday for a two weeks' business and pleasure trip through Georgia and Alabama.

Rev. and Mrs. G. W. Palmgren and Mr. and Mrs. J. A. Sutherland visited Mt. Washington on Thursday and sent post card greetings to some of their friends.

Members of the sewing circle of Quincy Chapter, Order of Eastern Star met on Wednesday with Mrs. John Leach at her home, corner of Safford street and South Central avenue.

Miss Ella Packard returned Tuesday from a visit to Sandwich, Mass. and Wednesday joined her sisters Minnie, Ruth and Dorothy at North Scituate where they are spending their vacation

In her first attempt to capture a prize in tennis, Miss Minnie Packard of Chestnut street was awarded the trophy in the tournament at Mt. Auburn this week. She competed against twelve other young ladies.

Ernest W. Branch is back again from Troy, New York, where he has been laying out a large tract of land into 700 house lots. The land is known as Sycaway Heights and has a beautiful outlook over the Hudson valley.

Court Officer William M. Marden returned Thursday from his vacation trip and Assistant Court Officer A. B. Hultman started on his vacation. Arthur left from New York from which port he sails today for Bermuda and Jamaica.

Mrs. George H. Smith and children of Mill street and Mrs. M. Smith and daughter Jennie of Scammel street, arrived home Thursday after a very pleasant trip through Maine, returning to Boston by way of New York arriving on the Bunker Hill.

Massachusetts friends of Ex-Representative George W. Penniman of Mattapan are greatly pleased with the news that at the convention of the Supreme Lodge of the Knights of Pythias, at Denver, he was appointed chairman of a newly created committee on Pythian education, which is to have headquarters in Boston and for which $10,000 has been appropriated.

The Colonials go to Roslindale today to play the Roslindale Athletics at Pierce's Field. They have defeated them once already this season and hope to repeat. The defeat last Saturday at the hands of the Union A. C. was not entirely unexpected for the Colonials went up to Weymouth with only 8 men and no pitcher so were not very confident of a victory. They will put a strong lineup on the field however August 24th, when they play the Orients and from their showing against the Braintree White Sox it looks as though they would need to. Williamson can hold them down although they have a fast team.

CLAM DIGGERS FINED.

All but one of the crowd of clam diggers arrested at Half Moon Island Saturday were found guilty by Judge Cook in the district court Wednesday. One of the men, H. H. Dute was discharged as when his case was called this morning he flashed a permit from the Board of Health. Another of the men Thomas Morlan who was summoned to appear failed to show up. The following were fined $7 each. Ralph Nelson, Charles L. Bruce, Nelsie Nelson, Alfred Landen, Gus R. Jones, William J. Griffiths, John Newman, Edward Anderson, Charles Larson, William Sanderson, Einai Olson, and Lawrence Gould.

HELD FOR GRAND JURY.

James Johnson, the young man arrested by Capt. McKay for alleged breaking and entering the premises of George H. Murray and Mrs. Mary Pitts at Norfolk Downs was given a hearing Tuesday morning before Judge Cook. After the evidence was all in the court expressed itself as believing the young man guilty and seemed inclined to place him on probation. Capt. McKay however suggested that if he was placed on probation he should tell where the goods were hidden. The court also thought so but as no information could be obtained from Johnson it was decided to hold him for the grand jury in $600.

SOUTH QUINCY

The Rev. Mr. Crawford of Windsor, N. S., will occupy the pulpit of the First U. P. church, Fort Square on Sunday. The choir will be assisted by Miss Edel Jensen of West Somerville, at the evening service.

Miss Elsie Symonson of New York, has returned home after a month's visit with her cousins the Lars Larson's of Nightingale avenue.

Miss Minnie E. Donovan of Brook avenue has returned from Hull and has gone to Onset where she will be the guest of Mrs. Anna Dolan for the rest of the month.

Mrs. Aurelia Hubert and Miss Eva Hubert of Water street are at North Conway, New Hampshire, for an indefinite stay.

Master William Walker, Jr., of Gay street is spending a few days with his grandmother, Mrs. Horsman of 180 Hayward street, East Braintree.

Mr. and Mrs. William Walker of 49 Gay street are receiving felicitations of their many friends on the birth to them last week of a daughter, Myrtle Lillian. Both mother and daughter are reported as doing nicely.

In one of the most exciting and bitterly fought games of the season the Station Outing club of West Quincy defeated the strong Somerville Green Sox at ward three Saturday by the score of 3 to 2 with the visitors leading in the ninth inning by the score of 2 to 1, the Stations came to bat in the last half apparently beaten but by consistent and heady work managed to get a man on second and third. With one down Ciardi who batted for Sandblom hit a slow grounder to the pitcher who fumbled the ball long enough to let Buckley score from third with the tying run and with Johnson batting and Werme on third they played the squeeze to perfection. Werme securing the winning run for the Stations.

The Orients of South Quincy annexed their 19th victory of the season by defeating the Braintree White Sox in a ten inning game at French's Common, Braintree, Saturday by a score of 3 to 2. The game was a pitchers' battle between Bradley of the winners and Morallis of the home team. The former struck out eight, while the latter fanned eleven. The hitting on both sides was even.

Eugene O'Connor of Pleasant street has returned from a brief vacation trip to Maine.

Miss Mabel Broderick of Manchester, N. H. is visiting friends on North Payne street.

John Curtis of South Quincy has been at the Cape for the past week on a gunning trip.

Thomas F. Parker of Independence avenue is at Goffe's Falls enjoying his annual vacation.

Milne & Hector have just installed a Grand saw at their South Quincy plant for sawing granite.

Miss Loretta Kedia of Stoughton is spending a few days with Miss Margaret Whalen of Summer street.

The Rev. Thomas Ross of Springfield Maine has returned home after spending a few days with Mr. and Mrs. Troup of Plymouth street, South Quincy.

Irene F. McEcheran of North Payne street is visiting friends at Westwood.

WEST QUINCY

Miss Nellie V. King of California avenue and Miss Nancy Corcoran of Grove street returned Monday from Newton, New Hampshire, where they enjoyed their vacation at the Rose Bud cottage.

Reports from the granite district are that there is a scarcity of cutters of all kinds. Recently granite firms of other states have been seeking cutters from Quincy and have succeeded in inducing many to leave Quincy. As a result there is a scarcity of men at the present time. As one manufacturer expressed it there was never a time when cutters were as scarce as at present.

Walter F. Maguire of Copeland street is enjoying a two weeks' vacation at Rockport, Maine.

B. Bravet a Finnish barber from Fitchburg has opened a place at 43 Copeland street, West Quincy.

Cards are being received from Sylvanus Moyle clerk at the Wollaston post office who is enjoying a vacation trip through the western part of this state and Connecticut.

Mayhurst Lassie the Scottish terrier owned by George L. Haupt of Fore River won second prize in both classes in which she was entered in at Newport, R. I. August the tenth.

The regular business meeting of the Epworth League was held in the vestry of the Hall Place M. E. Church, Monday evening. The meeting was called to order by the president Joseph M. Francis. After the usual Devotional exercises reports were received from all the officers. As the league is enjoying a vacation during the summer months very little business was presented.

At the meeting of the Retlahnier social club of West Quincy, held Friday evening, it was decided to hold an automobile party Labor Day evening. The trip will be made from West Quincy to Nantasket.

FELL FROM GRACE.

Patrick Murphy another man with a record and who was also on probation also fell from grace Thursday and as a result he was lined up in court again on Friday. He also was penitent and wanted another chance. Judge Cook said that $10 would do in Murphy's case. He wanted time to raise the ten but the court said no and Murphy disappeared down the stairs in tow of Officer Marden for the detention room below.

MOTOR BOAT MUFFLING.

The gasolene power cruiser Kasagi has been turned over to the District Police of Massachusetts for their use in enforcing the motor boat muffling law. Officers Grady and Daly with an engineer will be on board of her prepared to enforce the law. She is a sixty-six foot launch fully equipped carrying a flag of the Massachusetts District Police. She is fast enough to catch almost any boat in our waters. Her light draft, supplemented by that of her motor tender makes it possible for her to get into our shallowest harbors, streams and rivers, therefore making it doubly sure that the law will be enforced at all points.

Any complaints of boats that do not comply with the law may be sent to the Secretary of the association, Stoughton Bell, 60 State street, Boston, or to General J. H. Whitney, Chief of the Massachusetts District Police, State House, Boston, by whom they will be forwarded promptly to Officer Grady, the captain of the Kasagi.

QUINCY POINT

Mr. and Mrs. George W. Stephens of Philadelphia, Pa., are here on a visit to their son George at 26 Stewart street, and are being well entertained by Mr. and Mrs. Sinclair. Mrs. Mary Price of Middletown, Pa., accompanied them. George M. Stephens only returned a few days ago from his vacation in Bath, Maine, where he spent a very pleasant time with old friends.

A quiet wedding was solemnized by City Clerk Emery L. Crane Saturday when Peter Kogoj and Miss Paskeec Smokovnra were made one. Both resided at Quincy Point but the groom having secured employment in the west desired to get married immediately. Judge Avery was interviewed and gave the necessary permission to waive the five days notice required by law.

The many friends of Mrs. Lydia A. Hultman will be sorry to learn that she is seriously ill at the home of her son Eugene C. Hultman of Washington street.

Miss Elsie Burrell, daughter of Chief of Police Burrell has returned from a sojourn at Providence, R. I.

Miss Marian E. Johnson of Pond street, who in June received the degree of Bachelor of Arts from Wellesley College, sailed Tuesday the thirteenth on the steamship "Cymric" for England in company with Miss E. J Newkirk, Associate Professor in the Department of Art of Wellesley and Miss Eleanor Manning of Boston. They will spend the winter in England and France, studying the architecture of those countries, and Miss Johnson expects to present the results of her study toward a degree of master of arts upon her return.

Doctor William Blanchard of the Fore River hospital staff, has changed his residence to Hancock street. ,

Mrs. Harry Lyons of Philadelphia is visiting her brother A. W. Lawton of North Weymouth for an indefinite period.

Dr. Otto Brossiers of Tufts Medical school, was entertained Wednesday by Mr. and Mrs. Ernest Smith of Washington street.

The Misses Ida and Maude Merrill of Amesbury, were the guests this week of Mrs. Thomas A. Addison of Washington street.

Mrs. Villa Harris, the popular clerk in Whitman's dry goods store goes to Kittery, Maine, and Dover, N. H., on her vacation Saturday.

Miss Evalyn Hayden, bookkeeper at Smith's grocery store on Washington street, is enjoying her vacation at Old Orchard Beach, Maine.

Miss Catherine Yule, who is travelling abroad, being one of the fortunate winners in the Traveller contest, writes to her friends, she is enjoying herself immensely.

Mr. and Mrs. Julian McCauley have moved into the apartments of Frank Fahy. Some of the members of Mr. McCauley's family are in Scotland but will arrive in this city about the first of September.

Charles Mocque, a prominent tea merchant of Tyler street, Boston, and head of one of the leading Chinese societies which looks after the interests of his countrymen, was the guest of Mr. and Mrs. Frank J. Fahy at dinner Monday evening.

HOUGHS NECK

The Iris, Clara, Darwell and Dolly III returned Sunday from the week's racing at Marblehead. On the way back there was a race between the Iris and Dolly which was won by the Iris with considerable margin. These boats were supposed to race on the run to Marblehead but as the cat boas were in attendance at the races at Bass Point the Saturday previous they sailed to Marblehead from that point.

Capt. Daniel R. McKay recovered a row boat Saturday that had been stolen from John Powers at Houghs Neck. Powers let the boat a week ago to a party of young men who failed to return. Capt. McKay found the boat on the flats near Cow Pasture, Dorchester. The boat was originally painted white but the thieves had covered it with a coat of black paint. The parties who stole the boat have not been apprehended.

Edward Wall, 12 years old of Manet avenue, Houghs Neck had a close call while in swimming at Manet beach, Monday afternoon and was saved by Joseph Dever, 17 years old of 1 Carmen street, Dorchester.

Young Wall had started to swim to the raft off Power's boat landing. He had not reached his destination when it was apparent that he had over-estimated his powers of endurance and he was seen to go beneath the surface. Dever from the beach saw the helpless condition of the boy and plunged in to aid him. He had some difficulty in reaching shore safely as on one occasion he was pulled under once before they reached the shore.

A meeting of the Houghs Neck Ladies' Catholic club was held Tuesday evening at the home of Mrs. Jason L. Harvey, of Harvey's Lane

Miss Helen Gavin of Braintree visited Mrs. Jeremiah Keniley of Manet avenue, Wednesday.

William Ott of the Boston fire department was the guest Wednesday of Mrs. John W. Collins of Crosby street.

Thomas Shea of the "Fairy" cottage on Sea street, a permanent resident of the beach is enjoying a two weeks' vacation.

Postmaster and Mrs. Oliver G. Fosdick entertained Mrs. H. L. Jones of Medford Wednesday.

District Chief Peter F. McDonough of the Boston Fire Department spent part of the week with his family on Manet avenue

Miss Hazel Jordan of Centre Road entertained a number of friends Wednesday evening.

Registered at the Hotel Pandora are Mr. and Mrs. J. H. Estes of Dorchester, Carl Sherman, Michael Cabe, James King and Lenear Sheehan of Malden, F. L. Whalen of Roxbury and Charles Adams and wife of Troy, New York.

Among the recent arrivals at the Hotel Midland are Mr. and Mrs. John Ahearn, Mrs. Harriet Fuller of Dorchester, James Ward, Fred A. Rollins of Dedham and the Misses May Catherine and Gertrude Dolan of Jamaica Plain.

Mr. and Mrs. Orin Poole of Weymouth are summering in a cottage on Winthrop street.

Miss Florence Basson of Brockton is the guest of friends on Rock Island road.

David Waters of Newton, a graduate of Boston college, class 1911, and prominent in the debating societies during his four years' course, is the guest of Mrs. James Moylan at her summer cottage, Belfort, Houghs Neck. Mr. Waters is continuing his studies at Brighton seminary, where his brother, Rev. P. J. Waters, is teacher of Philosophy.

It will take a good many of those one dollar subscriptions to reach the limit of the Democratic campaign fund.

WOLLASTON

Mrs. Mary J. Zoller of Standish avenue is leaving today for Danbury, New Hampshire, where she will be at Inland Farm for two weeks.

Miss Ethel Blair of Hancock street, Wollaston, and Miss Grace Barry of East Milton, are at Hampton beach, New Hampshire.

Miss Alice G. Thompson of Arlington street and Miss Edna Crockett of Pierce street are leaving Monday for a two weeks' sojourn at Kearsarge, New Hampshire. They will be registered at The Brookside.

Mrs. Edgar A. King of Clay street and her sister Miss Adelaide Pfaffmann of Clay street are at Harvard, Mass., for two weeks.

Miss L. Leah Hennigar of Safford street has returned from Smith Falls, Canada, where she has been for five weeks.

Miss Ethel Ann Brain of Fayette street, Wollaston, is the guest of her aunt, Mrs. J. L. Hoyle of Riverside. Later they will visit the Maine coast.

The funeral of Hugh J. Ward of Wollaston, a Spanish War Veteran, who died at the Soldiers' Home in Chelsea last week was held at the chapel in the home on Monday. Military honors weer paid the deceased by veterans at the home.

A field of 125 golfers competed Saturday in the open handicap medal play at the Wollaston Golf club, W. G. Clarke of the home club capturing the prize for the best gross with a score of 75, one stroke better than his nearest competitor, A. W. Dole of Merrimac Valley. H. B. Emerson of the Hatherly Club took the net prize with a card of 82—19—63

PARK AND DOWNS.

Mrs. Edward Lyons of Billings road has returned from a short visit to Ansonia, Penn.

Mrs. William Noble of Glover place has returned to her home after spending a month with relatives in Nova Scotia.

Miss Muriel Langelier, daughter of Ex-Representative Louis F. R. Langelier of Lunt stret, and Miss Annie Thomas, daughter of James Thomasof the Board of Health of Billings road, left Monday for a three weeks' vacation at South Royalston, Mass Twenty-five of their schoolmates and friends saw them off at the North Station

Miss Grace F. Cummings of Dorchester is visiting her cousin Miss Josephine McCarthy of Gay stret.

The engagement is announced of Miss Gladys Ganzel, daughter of Mr. and Mrs. Chas. Ganzel of 127 Hampden Circle to Edwin A. Poland of 385 Hancock street, son of Mr. and Mrs. J. E. Poland. The wedding is set for December 31.

Mrs. Arthur Stowers of Lunt street, is entertaining her little niece, Miss Ruth White of Andover .

Miss Grace Dingwell of Holmes street, Norfolk Downs is entertaining Miss May Dingwell of Somerville.

Miss Edna Robbinson of Billings road, Norfolk Downs is visiting her sister Mrs. Ella King of Cheever, New Hampshire.

Miss Etta Robinson of Glover avenue has gone to Providence for a week before returning to her teaching duties in Cheever, New Hampshire.

A freight train which was shifting in and out of the Norfolk Downs freight yards was derailed Monday night. The accident occurred from a green switchman turning the switch in front of the engine. The south bound main line was blocked for several hours until an engine was sent from South Braintree to push the derailed engine back into the yard The wrecking train followed the last pasenger train out from Boston and placed the derailed engine on the track

John Charles Tobin and Miss Winifred E. Baker of Brockton are to be married in the latter city, Thursday, August 29. Mr. Tobin resides at 24 Rawson road, Wollaston, and is the son of John F. Tobin. Miss Baker is the daughter of Mr. and Mrs. Ella H. Baker of 31 Elm avenue, Brockton.

MILTON

William Johnstone and Walter Farrell of East Milton are at Silver Lake, N. H. enjoying a two weeks' vacation.

The Misses Nettie and Josephine Flynn of Church street are visiting at Bristol, Maine.

Miss Helen Duncan of Otis street has gone to Little Compton, R. I. for her annual vacation.

Miss Florence Thrasher of Brackett street is enjoying her annual vacation at North Conway, N. H.

Robert R. Twingon of Newark, N. J., is visiting relatives on Adams street.

George Kelly of Belcher Circle has returned from a brief stay in Buffalo and New York.

Selectman Philip S. Dalton of Russell street has joined his family at Isleboro, Maine, with whom he will remain until early in September.

Miss Grace F. Tucker of Granite street has gone on a two weeks' vacation to the White Mountains .

Thomas F. Crockett of Abington is spending a few days with relatives on Brackett street.

MONTCLAIR.

Harold Donneley of Holbrook road is in Maine for a vacation.

A new three apartment house is being erected on Montclair avenue.

Mrs. Frank Collett of Squantum street, Montclair, has returned from a short visit to Middleboro.

Mrs. Stephen Young of Boston is visiting her son, Mr. Edric F. Young of Eliot avenue, Bellevue Park.

Mrs. Lizzie Ramsey of Malden is spending part of her vacation with Mrs. Emma Felt of Holbrook road, Bellevue Park.

FEAST OF THE ASSUMPTION.

In observance of the Feast of the Assumption a holy day of obligation masses were celebrated in all the Catholic churches of the city Thursday.

At the church of St. John the Baptist masses were celebrated at five, seven and nine o'clock The celebrant of the first two masses was Rev Fr. Patrick J Scannell. Rev. Fr. John J. Casey said the high mass at nine o'clock.

At the Church of the Sacred Heart, Atlantic masses were said at five-thirty and eight o'clock. The first mass was celebrated by the pastor Rev. Fr. John P. Cuffe, while his assistant Rev. Fr. James F. McNiff officiated at the second mass.

At St. Mary's Church, West Quincy, the six o'clock mass was celebrated by Rev. Fr. William J. Duffy, while Rev. Fr. Henry T. Grady was the celebrant of the eight o'clock mass.

Rev. Fr. John J. Coan, pastor of St. John's Church, said masses at St. Francis Church, Houghs Neck at seven and eight o'clock.

ATLANTIC

Lyndon Gurney of Walker street is spending the week with his family who are at Islesboro, Maine.

Mrs. George Sherwin and son Gordon are spending the week with relatives in Portland, Me.

Mr. and Mrs. J. C. Fuller of Botolph street, entertained an auto party from Providence several days last week.

Mr. and Mrs. Harvey Holt and daughter Eleanor of Botolph street are making a weeks vacation with Mrs. Holts sister Mrs. Walther in Duxbury.

Mrs. George Burr of Billings street is visiting her parents who reside in Framingham.

Miss Barbara Everett of Elkins, N. H., has been visiting with Ruth Beeman of Botolph street.

Mrs. P. J. Gyllensvard of South Bend, Indiana, is visiting at the home of H. G. Beeman on Botolph street.

Mr. and Mrs. Charles Letteney and daughter Marion of Webster street are at their cottage in Asbury Grove.

Herbert O. Cassidy of Edwin street, Atlantic, has returned from a ten days' vacation spent in St. John.

Everett A. Barber and daughter Miss Julia A. Barber of Webster street Atlantic, have returned from Providence where they have been visiting relatives.

Mrs. J. F. Sutherburg of Rawson road, Norfolk Downs has returned from a pleasant trip to St. John.

Miss Isabel Rag of Holmes street, Norfolk Downs is the guest of friends in Dedham.

Miss Lillian Sutherburg and Miss Henrietta Robinson of Norfolk Downs have returned to Cheever, New Hampshire, where they will resume their teaching.

Robert Keay of Mattapan, is spending the week with his cousin, Herman Keay of Atlantic street.

Miss Katherine Hendri is the guest of Mrs. J. Hendri of Squantum street.

Cecil and Cyril Brigham of Atlantic street are spending the week with relatives in Worcester.

Mrs. Edward Burkhardt of Billings street, who had not regained strength since the birth of her boy, Roger Frederick, is much improved in health.

James McCullough of Sagamore street has resigned his position as janitor of Memorial church and has moved with his family to Lynn, where he and his three sons will be employed by the General Electric Light Co.

Mrs. P. F. Morgan of New York, who was shaken up and received slight injuries in the South Boston train wreck expects to go to Wilton, N. H., to convalesce.

Marjorie and Charles Kendall of Atlantic street are spending two weeks with friends in Maine.

Mr. and Mrs. Millard F. Baker are at their home on Walker street after spending the summer at their cottage in Nantasket.

Mrs. George Height, Sr., of Billings street, has returned from Higgins Beach, Maine, where she has spent the summer with relatives.

Dr. and Mrs. F. A. Bartlett of Billings road, have returned from a short vacation and auto trip to Lake Sunapee, New Hampshire.

Mrs. Carolyn Wilkinson of East Squantum street is enjoying a few weeks at George's Mills, Lake Sunapee, New Hampshire.

Miss Maude Alletzhausser of 36 Appleton street is spending her vacation with her mother's uncle Mr. Joseph B. Lord of New York City formerly of Quincy, and at Fairmount.

Misses Ethel and Grace Parry of Barre, Vt., are visiting their aunt Miss C. S. Hubbard of Billings street, Atlantic. The Misses Parry formerly lived on Pleasant street, Quincy.

The funeral of Roy J. Fratus, who died from injuries received when struck by a moving train in the vicinity of the Atlantic depot, Thursday, was held from his late home 151 Hancock street, Atlantic, Sunday afternoon. Rev. F. J. Walton of St. Paul's church, Boston, officiated. Burial was at Mt. Wollaston Cemetery.

The School Committee has appointed George F. Hamlin of Atlantic as janitor of the new Montclair school building. The appointment was made under the Civil Service rules.

Mr. and Mrs. Percival Sears, nee Fannie Hitchcock, are guests at the home of his brother Hon. and Mrs. Russell A. Sears of Glendale road.

Mrs. George L. Badger and Mrs. William E. Badger of Crescent street, left Quincy Friday for Brookline, N. H., a pretty little village on the shore of Lake Patanips. They are at the Tucker homestead, the former home of Mrs. George Badger, where they are being delightfully entertained by her mother Mrs. Ella W. Tucker.

The older residents of Atlantic feel very keenly the accident which has taken two of the women that have been brought up in this community and have been active in the work of the Memorial Congregational church, from its beginning over twenty years ago.

Miss Dorothy Fratus of Newbury avenue is making a visit in Cohasset.

Friends are glad to see Mrs. John Murray behind the counters again at her store on Sagamore street. Her vacation of three weeks was spent with relatives at Prince Edwards Island.

PLACED UNDER BONDS.

Giovanni Seleni, of California avenue, West Quincy, charged with having threatened his next door neighbor Michael D'Andre with a revolver, was found guilty in the District Court Tuesday morning by Associate Justice Louis Cook, and ordered to furnish a bond of $500 to keep the peace for six months.

It was alleged that Seleni, who takes great pride in the garden in the rear of his house, has been disturbed of late by the sudden invasions of his neighbor's hens, which he says have cavorted through his little farm, doing great damage. The attacks of the hens finally wrought havoc and as a result Seleni was greatly angered.

He issued several warnings, he claims, to D'Andre, but the latter did not seem to be perturbed in the least by this action. Sunday morning, the hens of D'Andre made another visit to Seleni's garden and began to frolic among the vegetables which were beginning to ripen in fine style. The situation became unbearable for Seleni and he threatened to shoot D'Andre, in addition to the hens, if no remedy was forthcoming.

D'Andre thought it was time for him to take part in the proceedings and swore out a warrant for the arrest of Seleni. The case consumed much time Monday, and was continued Tuesday morning when the verdict in the affair was pronounced by Judge Cook.

The Automobile and water contribute their regular Sabbath toll of death.

McKENNEY & WATERBURY COMPANY.
Designers, Manufacturers and Jobbers of
ELECTRIC, GAS and OIL FIXTURES
For Every Place Goods are Made
WE LIGHT THE WORLD
181 Franklin St. or CONGRESS STREET. Boston, Mass.

"For Tea You Can't Beat Lipton's"
Give it a thorough test
Try it alongside the rest
You will agree that the best is
LIPTON'S TEA
Packed in 1 lb., 1-2 lb and 1-4 lb. airtight tins.

SUNDAY SERVICES

ELEVENTH SUNDAY AFTER TRINITY

Church services inserted in this paper without charge, but none will be accepted to run until further order. A notice should be sent each week though it is but a renewal. Give subject and special services when possible. Let all churches be represented.

BETHANY CONGREGATIONAL CHURCH — Junction Hancock and Chestnut streets. Rev. Benjamin A. Willmott, Pastor. 10.30 Morning Service. Preaching by the Rev. Gerhart A. Wilson, morning and evening. 12.00, Bible School. 6.15, Christian Endeavor. Thursday evening service 7.45.

FIRST CHURCH OF CHRIST, SCIENTIST—Quincy, Alpha Hall, cor. Hancock street and Cottage ave. Morning service and Sunday school at 10.45. Subject, "Soul." Golden Text; "Oh that men would praise the Lord for his goodness, and for his wonderful works to

The Quincy Patriot

SATURDAY, AUGUST 17, 1912

WEEKLY ALMANAC,	Sun Rises	Sets	Full Sea Morn.	Eve	Moon Sets
Sat'day, Aug. 17,	4.54	6 43	2.30	2.75	9.12P.M
Sunday, " 18,	4.55	6.41	3.15	3.45	9.38 "
Monday " 19,	4.76	6.40	4.15	4.30	10 09 "
Tuesday " 20,	4.57	6.38	5.15	5.30	10 46 "
Wednesd'y, " 21,	4.58	6.37	6.15	6.30	11 31 "
Thursday, " 22,	4.59	6.35	7.15	7.30	morn
Friday, " 23,	5.00	6.34	8 15	8.30	12.24A.M.

First Quarter, August 19, 11.57 P. M.

Cut the meat.

The Bay State troops are not having any great picnic in the present war game.

Strange as it may seem the quiet days are the ones that the newspaper dread the most.

Will the Boston girl if she gets on the bench demand being called "Your Honoress," or "Your Ladyship?"

Dr. Eliot home from round the world trip is just as young looking as ever and hands out his wise sayings fully as free.

It is said that Gus Bates on his Nova Scotia trip will give the people down there some pointers about the successful operation of a city league.

What would that soundless convention do if successful in their efforts? Possibly they might be able to agree that they would have a chance to hear each other talk.

Monday will mark the 50th anniversary of the negro in the United States, according to the decision of Abraham, but there is a later day Abraham who has pronounced a recall

Very little instruction can be gleaned from an imitation chain gang, with convict plastered on their back, parading the streets of Boston. It is about time that episode was forgotten.

Films showing the history of the Mormon church are said to be in existence. If all reports are true of the history then they would form strong evidence against the prophet and his people.

Many congress men are leaving and many have already left for home. They seem to go and come as they please without regard to the fact that they are elected by the people to perform a serious duty.

If it is an honest effort to clean up the docket then Mr. Pelletier should be commended for taking up those strike cases. At the same time, he should remember that there are other persons with cases pending who are equally justified in prompt settlement of their affairs.

One interested in playground work will find much to interest them by paying a visit to the public playground at South Quincy. Every pleasant afternoon this is the mecca for hundreds of children and tired mothers, and the look of enjoyment found on the faces not only of the children but of the mothers will be self-sufficient evidence to convince one that the money spent by the city in public playgrounds is money well invested.

Monday the afternoon was hot and sultry and one passing through the city playground of Water street found a large crowd of children enjoying themselves under the supervision of Mr. LaRose of the Y. M. C. A. On one of the base ball diamonds was a crowd of young girls practicing base ball for a game was soon to be played between two teams of girls. Some of the girls were bare-footed but that made no difference and they showed considerable knowledge about the great American out door game.

At another part of the field was a crowd of boys, and they were also having a good time. Over toward Nightingale avenue, seated along the benches were scores of mothers. Some had their young children with them while others amused themselves in watching the boys and girls have a good time. It was shady here and there was a fine cool breeze.

Here also were a number of swings, all of which were in constant use while over one side was a large sand box in which there were a dozen or more tots, having a grand good time playing in the sand.

When the game of ball was eventually called the crowd was augmented by many older boys and some few men all of whom seemed to enjoy the game fully as much as though it had been a game in which Boston's Red Sox were one of the nines. The game was full of spirit and while none of the girls made any great hits they managed to bunt the ball enough to enable them to do some fine base running. To one who likes seeing children enjoy themselves and at the same time study human nature, a visit to the Ward Three playground will well repay them.

TAX DODGING AN ART.

Tax dodging is an art. It is likewise an art that is cultivated to the fullest extent. Tax dodgers find it mighty easy to move from one place to another. Tax dodgers in Boston maintain a residence in their summer homes and kill two birds with the one stone. They not only reap the advantage of the lower tax rate in the small town but do not declare for what they are well known to be worth in the large city.

The assessors of the small places cater to this class of people. They accept their statement, not perhaps always under oath, in order to keep them on the tax lists as full fledged residents. Many of the men who are assessed for a few hundred thousand dollars could not off hand come within a million of knowing just what they are worth.

A man died in Stockbridge recently who was a recluse and had been paying a nominal tax of little more than $100. His death revealed that he had considerable wealth which raised his tax assessment this year to about $3,000. A remedy for this sort of deception would be to levy back taxes upon the property for the years which the larger amount had not been paid. If it was fought in the courts well and good, it would make a test case and probably help cure many of the tax dodgers oftheir continued ailment along this line.

☞All interested in Lighting Fixtures, for their homes and public buildings, should not fail to see the display of McKenney & Waterbury Co., 181 Franklin street, corner Congress, Boston, an exhibition of lighting fixtures to meet all decorations, including the new Equalite, the softest and most delicate indirect light known.

MEMORIAL HALL

The meeting at City hall Thursday evening of the citizens committee appointed by Mayor Stone and the committee appointed by the several patriotic organizations of the city, emphasized the fact that these people are very much in earnest over the prospects of having a memorial hall in Quincy in the near future for Paul Revere Post G. A. R. The attendance at the meeting was a large one, upwards of fifty or more being present, and considering the fact that many of those deeply interested in the movement are out of town at present on their summer vacations, the meeting augured well for the consumation of this much desired object.

Mayor Stone called the meeting to order and after expressing his pleasure at seeing so many present stated that the first business was for the committee to organize.

Repreesntative Walter E. Piper then moved that Theophilus King be elected as chairman of the committee and his election was unanimous. On motion of ex-Mayor Wiliam T. Shea, Clarence Burgin was elected as treasurer of the committee and on motion of William E. Hingston, Samuel T. MacQuarrie was elected as Secretary.

Mayor Stone stated that he had communicated with Mr. King who was at present in Rockland, Me., by telephone that afternoon and he had agreed to serve as chairman if elected.

City Solicitor J. W. McAnarney stated that he believed that the committee should have some general plan outlining what it was desired to accomplish. Here was a body of representative citizens and patriotic organizations. He believed that it would be well to have a small committee to devise ways and means and to consider the general plan and later report to the general committee. He therefore moved that a committee of three be appointed to bring in a list of names for a ways and means committee who should include the three officers.

This motion was voted and the Mayor appointed City Solicitor John W. McAnarney, William E. Hingston and George T. Magee.

This committee in its report recommended the following names. Theophilus King, Clarence Burgin, Samuel T. MacQuarrie, Fred H. Smith, Hon. William T. Shea, Hon. Charles M. Bryant, Hon. John O. Hall, George A. Sidelinger, Col. Henry L. Kincaide, William E. Hingston, Charles H. Johnson, Charles L. Hammond, Charles C. Hearn, Arthur W. Stetson, Henry M. Faxon, Joseph L. Whiton, Commander Francis P. Loud, representing the Grand Army, Harry E. T. Gould representing the Sons of Veterans and Capt. George A. Wardwell representing the Spanish War Veterans.

The committee on nominations also recommended that after the Ways and Means committee had made its report the representatives of the several ladies' auxiliary societies be invited to cooperate with the committee.

One of the ladies present volunteered the information that her society already had quite a fund toward a memorial hall. This prompted Mayor Stone to reply that there was no idea of using any funds whatever of the Grand Army. The idea was simply to have a hall and museum. A place where the Grand Army could meet without any expense to them and a place where many priceless relics could be kept. If it was not possible to have the Adams Academy building some other building would be had.

Edward J. Lennon arose to say that he noticed in the committee that there were no representatives from Ward Three mentioned

City Solicitor McAnarney in reply said that this was in no sense a ward affair but the whole city. That the committee in the make up of the ways and means committee had considered the city as a whole and not on ward lines. He hoped that the matter would be decided on broad principles.

On motion of Mr. Hingston the name of Mr. McAnarney was added to the committee. The report was then adopted.

While the sub-committee was out, there were brief remarks by ex-Mayor Shea, Commander Loud, ex-Mayor John O. Hall, Representative Walter E. Piper, Edward J. Lennon, and George A. Sidelinger. They all expressed themselves as heartily in favor of the plan for a memorial hall and would assist in any way to further the idea. Mr. Lennon however expressed himself as being against the Adams Academy as the post was not able to handle it. He would be willing to be one who would go out and canvass for funds.

After the report of the committee had been accepted Mayor Stone called upon Col. Kincaide. Col. Kincaide said that all agreed that it would be the proper thing for the City of Quincy to do to provide a hall for the Grand Army Veterans.

Any movement in that direction would have his hearty support. He believed that the Adams Academy would be a delightful spot, if it could be secured.

Charles C. Hearn asked if the post had any information as to what was being done in other places, in the way of a memorial hall.

Past Commander George L. Phillips of Paul Revere Post said there should be a memorial hall and the majority of the post believed that the Adams Academy was the place. It is also a historic spot being the site of the birthplace of John Hancock. It was a site that would attract notice. In his vision he could almost see a soldiers' monument erected on the green in front of the building. We want to get in as soon as possible. Where we are now is very noisy and is no place for the ladies to meet. The property has also recently changed hands. The only question was the expense. If we could only get some of our kind friends to guarantee the expense of lighting and heating for a time he did not doubt but what the organizations would be able later to take care of it.

Dr. C. M. Marstin said that he was a resident of Braintree but a member of Paul Revere post. Many places were setting apart places for memorial halls and Quincy should have a place for the veterans to meet. Fifty years ago this month he had enlisted and we were promised that we would be looked after in our old age. If you want to help us give us a home where we can meet.

Charles H. Johnson said that no citizen was more gratified at the movement now being made than he was. He had talked a memorial hall for several years. It was in line with what had been done by many cities and towns and it was time that Quincy got into line and did its part. He felt sure if properly presented to the citizens of Quincy it would meet with generous support He suggested that all get together and do what is best.

Representative Leslie said this meeting brought to his mind that the state of Massachusetts provides a place for the Grand Army at the state house. He knew that many cities and towns had given buildings to the Grand Army letting them occupy them at a nominal rent of $1. That is what should be done here. We should provide a place while they are alive. If the Adams Academy was used it would make an ideal spot. Here would be a resting place under the trees in front for the public. He hoped that the City of Quincy would provide some place.

Arthur W. Stetson said that he could say amen to all that had been said. He would help all that he could.

Postmaster Hammond said that he could only add his word to what we are all in favor of. This committee can get light on the matter and accomplish what will be acceptable to the post. He believed the Post could leave the matter with the citizens with the assurance that they will respond to the call.

Mayor Stone said he felt that we had a good committee and that desired results would be obtained. As many of the committee were out of town at the present time however he did not think that the committee would be able to do much until after the first of September.

Mrs. E. A. Penniman of the Women's Relief Corps said she hoped that the citizens would take hold and give the post a hall. Much credit for what had been already accomplished was due to the Mayor and City Solicitor.

It was then voted that when the meeting adjourned it be subject to the call of the Mayor who would call the meeting of the general committees when the Ways and Means committee were ready to report.

All of the speakers were heartily applauded showing that the spirit of patriotism prevailed about the hall and that there was no question but what the committee was thoroughly in earnest over the subject.

The meeting then adjourned.

CITIZENSHIP PAPERS.

There will be 40 candidates for United States citizenship, action on final papers, at the session of the superior court which comes in at Dedham, Tuesday, September 3. Among the list is one Quincy man, Hyman Russell, who entered at New York from Russia in July 1903.

The list has been prepared in the clerk's office and comprises representatives from nine different sections. Ireland leads with 12, closely followed by Italy with 10 and Russia with eight. Sweden and Turkey have three each, and Syria, Germany, Newfoundland and Canada one each.

There are five ports of entry, New York 24, Boston 13, and Vanceboro, Me., Calais, Me., and Philadelphia one each.

Norwood sends just one-half, 20, Franklin and Dedham four each, Hyde Park three, Walpole, Westwood and Wellesley two each and Millis, Foxboro and Quincy one each.

In the creation of these new citizens of the United States George V of England loses 14 subjects, Victor Emmanuel III of Italy loses 13, Nicholas II of Russia loses 8, Mohammed V of Turkey loses 4, Gustaf V of Sweden loses 3 and William II of Germany loses 1.

SUDDEN DEATH.

Michael T. Harrigan, but more familiarly known among his friends as Harry Harrigan was found dead in Friday morning at the home of Mrs. David Phelan at 36 Warren avenue, Wollaston, with whom he has lived for 33 years. Mr. Harrigan was about Thursday apparently in his usual health, although for that matter his health has been such that he has not been able to follow his occupation of a machinist for the past five years.

Thursday night he retired as usual in the early evening. This morning Mrs. Phelan who considered him as one of the family prepared his breakfast. After waiting until 9 o'clock for him to appear she became alarmed and visited his room to see if he was ill. On opening the door of his room she was horrified to see him lying dead on the bed.

A physician was summoned but he pronounced him beyond aid. His death was probably due to heart trouble. Some difficulty was had in securing a Medical Examiner and up to noon one had not been secured. Medical Examiner Jones is away with the army manoeuvers and Dr. Frazier of Weymouth is out of town.

Mr. Harrigan was a machinist by occupation but had not followed his trade for five years owing to illness. He has been a resident of Wollaston for 33 years and has always made his home with Mrs. Phelan.

As far as known he came to Quincy from Stoneham. He was a member of Stoneham lodge of Odd Fellows and was also a member of the veteran Odd Fellows' association. He was about 74 years of age.

As far as known his only relatives are Mrs. Margaret Dayton a clerk in City Hall, Boston, a niece and two nephews who are employed in Boston. Word was sent to his niece who is expected in Quincy this afternoon to take charge of the body.

BALL GAMES TODAY.

South Quincy and Quincy A. A. will cross bats in the City league series on the Water Street grounds Saturday afternoon. The South Quincy boys, most of whom have been playing ball in Nova Scotia will be considerably strengthened for this occasion and will use every effort to retain their firm hold on first place.

On the other hand, Louis Smith's aggregation, which has been practising very diligently during the past week, will be a far different team than has appeared on the Old Colony grounds in the last few games. A new pitcher has been secured and with this addition Smith expects to strike his winning gait against South Quincy and thus begin his chase for the pennant.

Commolli will be in the points for the league leaders. The game will be called sharply at 3.30 o'clock by Umpire King and a large crowd is expected to be on hand.

The Colonials of West Quincy, who are grooming themselves for their coming contest with the champion Orients, will try conclusions Saturday at Roslindale with the strong Roslindale athletics. The West Quincy boys have already taken the measure of the Roslindale tossers this season and feel confident that they can duplicate the performance.

Williamson, the former Fore River star will be in the points for the Colonials, and if he pitches the article of ball he is capable of, there is no doubt but that the Colonials will be in fine shape to take on the Orients next week.

LIGHTNING STRIKES.

One of the heaviest thunder and lightning storms of the season passed over Quincy in the late afternoon Wednesday doing considerable damage. The horizon began to blacken up shortly after 4 o'clock but it was not until a few minutes before 5 o'clock that the storm broke. Then there were loud peals of thunder followed by sharp flashes of lightning In several cases the thunder followed close upon the lightning and both were so sharp and vivid that timid ones quaked with fear. Accompanying this electrical display was a heavy downpour of rain.

The rain fell in torrents turning the street gutters into running rivers. The storm passed however shortly after five and the sun set bright and red indicating another hot day today. Like a recent storm the sun was shining brightly all the time the storm was in progress.

The lightning however had done considerable damage. A bolt, or apparently more than one bolt struck the Tubular Rivet works at Wollaston. It entered the office room, drafting room and a small room in the rear of the engine house setting the building on fire in three places. Much of the glass in the building was shattered. The interior fire alarm system was burnt out and the hundreds of girls employed at the works became panic stricken for the time being .

Employees at the works however quickly extinguished the three fires with hand chemicals while others quieted the girls, many of whom had become hysterical. Usually the factory closes at 5 o'clock but owing to a rush of orders it has been running lately until 5.30. This accounts for the presence of all the employees. As the storm was in progress at the usual home going hour they would have under any circumstances waited until it had stopped before departing.

It is thought that the bolt entered the building on the wires for not only was the interior private fire alarm wires burnt out, but the city wires entering the building and the interior telephone system.

A small barn in the rear of the house of John Rose on Centre street was struck shortly after 5 o'clock and set on fire. An alarm was sounded from Box 43 at 5.10 and the fire was quickly extinguished by a hand chemical from Hose 3.

The storm also did considerable damage at Houghs Neck. The chimney on the house of William H. Shaw on Sea avenue was shattered and two small children playing in one of the rooms of the house through which the chimney passed were stunned for a few minutes.

The house of A. N. LaBrecque at Adams Shore had a hole torn in its roof and the chimney shattered. There was no one at home at the time however and the building did not take fire.

Across the lot from this house a bolt entered the kitchen of the house of Daniel Webster on Albertross road and Mrs. Webster was overcome for a few minutes by the shock.

No. 4 circuit of the Fire Alarm was put out of commission, having been burnt out and it was late in the evening before the fire alarm men had the line repaired.

Trees and telephone poles in several parts of the city were also shattered and a large number of telephones were burnt out by the lightning

Considerable damage was also done by the storm in Weymouth. The Town Hall at East Weymouth was struck and lost a few shingles. Another bolt followed the wires into the Hospital on East street and set fire to the building. The roof was burned off and a portion of the attic destroyed. The fire however was confined to the back part of the building and the damage is estimated at $2,000. Fortunately there was but one patient in the hospital at the time who was taken to the small annex building.

A telegraph pole on Highland ave. just above Lincoln street, in Wollaston was struck by a bolt and split for more than half its length. The lightning left a blackened streak to mark its progress down the pole.

BAND CONCERTS.

The Metropolitan Park Commissioners in arranging their band concerts for the remainder of the season have included Quincy in the list and two concerts will be given as will be noticed by the following letter received this morning by Mayor Stone from the secretary of the commission.

Hon. Eugene R. Stone, Quincy, Mass.

Dear Sir:—For your information and in order to give as much publicity as possible to the fact, I beg to inform you that this Board will give a band concert at Quincy Shore Reservation, near the foot of Beach street, on Friday, August 23, from 7.30 to 9.30 in the evening. The band will be the First Coast Artillery Corps band. A concert will also be given at Furnace Brook Parkway near Reardon street, on August 30 between the hours of 7.30 and 9.30 in the evening. The band will be the Naval Brigade band. I hope that as much publicity as possible will be given in your city to these two band concerts.

Very truly yours,
George Lyman Rogers, Secretary.

K. OF C. LADIES' NIGHT.

The storm Wednesday evening doubtless prevented many who intended to, from participating in the ladies' night outing of Quincy council Knights of Columbus. Over one hundred however, were on hand for the trip which proved a most enjoyable evening. The party boarded the steamer Martha of the Houghs Neck line at Otis wharf in the early evening and steamed down the harbor No landing was made at any point but a most delightful sail was enjoyed

Continuous music was furnished by an orchestra during the trip and refreshments were served on the boat. A few also enjoyed a little dancing but the majority preferred to enjoy the sail from the deck of the boat The sea was very calm and the evening was one of pleasure to all

NOMINATION PAPERS.

Nomination papers were filed with the Registrars of Voters as follows:

For Joseph Walker, Republican candidate for Governor. Two papers for Everett M. Bowker, Republican candidate for County Commissioner. Nominating Charles H. Johnson, Arthur W. Stetson, Eben W. Sheppard and Clarence Burgin as Republican State convention delegates and the following as Republican ward committee from Ward One, Charles H. Johnson, John A. Weeden, Henry P. Kittredge, George T. Westland, Alfred H. Gilson, Henry P. Furnald, Ira M. Whittemore, Frederick E. Tupper, Frederick F. Green.

SUIT OVER CREOLE.

H. E. Warner, auditor in the suit of the Southern Pacific Co., which runs a steamship line between New York and New Orleans against the Fore River Shipbuilding Co., finds the damages of the former at $263,500 for breach of a guaranty as to the speed capacity and coal consumption of the $1,000,000 steamer Creole, assuming that the measure of damages would be the cost of bringing the ship up to the requirements of the guaranty.

The auditor finds for the Fore River Co. for $100,000 in its cross suit against the Southern Pacific Co. for the last instalment due on the contract price of the vessel. His reports have been filed in the United States district court.

The contract for the Creole was made in 1905, and the vessel was delivered at New York on June 26, 1907. The vessel was equipped with twin screw Curtis marine turbines which the Fore River Company guaranteed would produce results as satisfactorily as reciprocating engines called for by the specifications of the Southern Pacific Co.

The vessel was also guaranteed to have an average speed of 16 knots per hour in running between New York and New Orleans and it was also guaranteed that in making this speed it would not consume over seven tons of coal per hour. The Southern Pacific Company claimed that the guaranty as to speed and coal consumption was broken. It sought to recover damages for the cost of substituting reciprocating engines and machinery in the steamer and for delays in the use of the vessel.

The auditor finds that the steamer was not capable of maintaining under the usual service conditions a speed of 16 knots an hour during the round trip between New York and New Orleans in ordinary weather on a coal consumption of not over seven tons an hour, as prescribed in the guaranty. The turbines were removed on July 26, 1909, and the new engines substituted She was again in use May 10, 1910.

In fixing the damages, the auditor finds that the substitution of the reciprocating engines, with the accompanying alterations, and repairs, was a fair and reasonable method of bringing the ship up the guaranteed requirements, and that the fair and reasonable cost of doing it was $263,500. This does not include any allowance for the loss of the use of the ship during the alterations.

The vessel was out of use 288 days during the alterations, and $400 a day is found to be the fair value of her use, if that is an element of recovery.

The Southern Pacific Company, which paid $900,000 on acount of the contract price of the ship, had not paid the last instalment of $100,000 and admitted its liability for the latter sum. The Fore River company sued for it, and also for the work and labor done and materials furnished in connection with repairs and alterations done on the ship. The auditor finds it cannot recover, except for the last instalment due on the contract price.

The cases are to come up before the court later on questions of law. R. M. Morse and Foster & Turner appear for the Southern Pacific Company, and S. L. Whipple and Currier, Rollins, Young & Pillsbury for the Fore River Company.

WAMPTATUCK CAMP FIRE.

Members of the Wampatuck Camp Fire spent a most enjoyable day at Nantasket beach on Wednesday. They wore their full ceremonial costume including bead head bands. After holding their ceremony, and receiving more honor beads, they gave themselves up to the pleasures of the beach, bathing, merry-go-round, roller coaster, etc. Some of the mothers enjoyed the day with the camp fire girls.

The first exciting experience in the short history of the Camp happened August 7. The girls were caught in a heavy rain storm, while camping on Cat Island. They are to be congratulated on the coolness and quickness they showed in handling the situation.

NIGHT BLOOMING CEREUS.

Among the flowers of peculiar significance at the greenhouse of Walter M. Packard on Hancock street, the night blooming cereus, otherwise known in botany as the grandiflorus and the Passion flower are most conspicuous. The former species has been at the Packard greenhouse for over thirty years and each year, about this time proves the centre of attraction for many lovers of flowers.

The peculiar fact about the cereus is that it opens up in full bloom but once a year. This occurs in the night time and by the following morning the flower is again closed for another period of twelve months. This year, there are twenty -one buds of this species at the Packard greenhouse, which are expected to bloom.

Wednesday evening three of them complied witht the law that nature seems to have ordained for them, and from present indications there will be several others. The rest will bloom this week. The flower is very prominent in South America where it grows abundantly. It bears large, beautiful fragrant flowers, which expand in the evening and fade in the morning.

Rain Thursday evening prevented a large number from visiting the Packard greenhouse on Hancock street and viewing the rare specimens of night blooming cereus which are numbered among the vast collection of flowers. Despite the rain, a number of lovers of plants and flowers went to the greenhouse, where they saw six of the flowers in full bloom. Walter Packard, proprietor of the greenhouse later distributed the flowers to friends at the conference of the G. A. R. men and city officials held in City Hall. Mr. Packard announces that the greenhouse will be open to visitors this evening, when it is expected that a number of flowers of this rare species will be in bloom.

FINNISH SOCIAL.

A social in connection with the regular service took place Thursday evening at the Finnish Congregational church. The affair was in charge of M. Riihimaki and a fine program was carried out. Every one present was furnished with a small unsealed envelope together with a piece of plain paper. The congregation was instructed to place cash or checks in the envelopes, while the sacrifice song was sung.

The sealed donations were then collected and a large sum of money was realized. Rev. J. E. Lillback, the pastor, expressed himself in favor of such services.

Senator Lodge and Senator Borah have accepted invitations to speak at the meeting of the Essex Republican Club, August 22. It is probable that a third speaker of National prominence will also appear.

SQUANTUM JOLLIFICATION.

One hundred members and guests of the Squantum Improvement association had a jollification Wednesday night at the Inn. A Dutch lunch was served and there was speech making singing and a general good time. It was the most successful "get-together of the improvement association this season.

A special guest of the evening was Commissioner of Public Works Tupper of Quincy. Mayor Eugene R. Stone was unable to be present and his regrets at being absent on account of illness were expressed by Mr. Decker of Quincy who gave several piano selections that were much enjoyed.

Commissioner Tupper advised the Improvement Association to work systematically and in harmony if it wished to secure the improvements which this section of Quincy needs so greatly. He said:

"There are four things you should do if you wish to have some of your streets accepted. First, you should decide upon one street that you want accepted Second, see the members of the street committee and the street commissioner individually and take up the matter up with them. Then see the finance committee and see what they will do for you. Then see the councilmen at large individually and talk with them. Then I believe you will have the way paved to get what you are seeking. The different sections of Quincy are demanding more and more. If you go right into the fight and stick to it you are bound to get what you are after. You have some deep water mains. You also have just received $4,000 for completing East Squantum street. The appropriation is very bad so far as your getting more street lights this year. But I believe that if you went down into your pockets and paid for the installing of a number of lights that you would have no trouble next year in getting the City Council to vote to maintain them I for one stand ready to join you in such a subscription." This offer on the part of the Commissioner was loudly applauded.

In referring to streets again he said that Squantum should be able to have one street accepted each year. He advised the association to make its demands reasonable and moderate.

Cornelius M. Duggan of Atlantic, formerly a member of the Health Board of Quincy, spoke at some length and favored the gathering with two songs, one dedicated to Atlantic and the other to Quincy.

The hit of the evening was made by Jules Girardin of Chicago , Illinois, manager of the Phoenix Life Insurance Company who with his wife is spending the summer at Squantum. He told a number of good stories and gave the association some good advice.

Mr. Dunsmore, president of the Norfolk Downs Improvement Association, said that the greatest trouble in his district was that many of the residents did not believe in organization. He congratulated the Squantum residents upon the excellent spirit of co-operation that prevailed

T H Callahan made a hit in a brief recital of his recent tour of Germany. Other speakers who contributed to the general merriment were: C. H. Singleton, ex-president William N. Kenyon, J E Allen, John H Loughan, C. E. Watts, Charles F. Westlake, John Mardon, John R. Nelson, W. A. Reed. President C. E. Carlson added a lot of fun to the occasion in his felicitous introductions.

The affair was a big success and cards were passed out among those who attended in an effort to secure new members.

The Squantum Woman's club meets this evening at 8 o'clock at the bungalow of Mrs. C. E. Carlson on Huckins avenue. A special treat will be singing by Mrs. Arthur Brigham, who is to appear in grand opera this season at the Boston Opera House.

TO REMAIN REPUBLICAN.

Charles S Bexter, the head of the new association of progressive republicans, reported to the executive committee of his association at a special meeting that in a careful inspection of the state, in which he talked to republicans from all over the state, he finds that 70 per cent of the republicans who voted for Roosevelt in the presidential primary will vote for him again on election day, but will refuse to follow the bull moosers any further.

This finding, Bexter reported, forced him to the conclusion that the best thing for the association to do is to endorse either Col. Benton or Joseph Walker, the candidates for the regular republican nomination for governor.

Bexter's report was received favorably by his committee and it was decided that the endorsement of a state ticket will be put over until later, but that the association will endorse a ticket composed of candidates who intend to be republicans on election day.

McGILVRAY A CANDIDATE.

Ex-city clerk Charles J. McGilvray of West Quincy announced Wednesday evening that he will be a candidate for representative from the sixth Norfolk district against the present incumbent representative William J. Leslie Mr. McGilvray has been a member of the Democratic party.

For three years he was president of Democratic city committee and from 1905 to 1908 he represented Ward four in the City Council. When city clerk Keith died, Mayor Shea appointed Mr. McGilvray to the position, which he filled in a most satisfactory manner.

He has been Grand Knight of Ave Maria Council for two years. With Mr. McGilvray and Representative Leslie contesting for the seat, the fight in the sixth district this year should be a good one

NO PUBLICITY.

Under a recent order of President Mellen of the New York, New Haven, & Hartford Railroad, freight agents are strictly enjoined from giving out figures of a statistical nature relative to the amount of freight received and forwarded. It has been the custom of the Patriot for several years to publish monthly the amount in round figures of rough and finished granite forwarded from the Quincy Adams and West Quincy stations. For the reason above noted this feature will be omitted in the future.

FORD FAMILY REUNION.

Fifty members of the Ford Family Association, descendants of Charles Ford of South Scituate, now Norwell, coming from all parts of Plymouth county, held a reunion at Island Grove, Abington, Wednesday. The officers elected were: President, Henry C. Ford of Weymouth; vice-president, E. H. Ford of Brockton; secretary and treasurer, Francis Pratt of Rockland.

SQUANTUM WOMAN'S CLUB.

The Squantum Woman's club held a meeting Thursday at the bungalow of Mrs. C. E. Carlson on Huckins avenue and a most enjoyable evening was passed and a large amount of important business transacted. The report of the treasurer showed that there was now about $175 in funds with only a few outstanding bills. It was voted to hold a whist party at the Squantum Inn next Wednesday evening. The committee appointed to arrange for the affair is: Mrs. Perley Bostwick, chairman; Mrs. John R. Nelson, Mrs. Joseph Duff, Mrs. Charles Bostwick and Mrs. Sturgis Wood. Souvenirs will be given to those having the highest scores.

Mrs. William A. Reed, president of the club, presided. Despite the rain there was a large attendance. A number of new members were added to the club's rolls.

Mrs. L. B. Titus, chairman of the by-laws committee, submitted her report and a set of by-laws, which were very complete and very carefully drawn up, were adopted. It was voted to change the meeting days from Thursday to Wednesday and have the regular meetings the first and third Wednesdays of each month.

The by-laws make the annual dues $1.00 payable in advance. Applications for membership must be made in writing in approved by two members of the club. Three adverse votes in an election to membership would prevent any woman from becoming a member. The by-laws call for a historian who shall keep a record of all celebrations and make a report at the annual meeting. It was voted to hold regular meetings throughout the year.

The by-laws call for a seal and insignia to be selected by the executive committee, which consists of all the officers and four members of the club duly elected.

The by-laws committee consisted of Mrs. L. B. Titus, Mrs. J. D. Uppling and Mrs. Gustave Wunderlich.

It was voted that associate members be admitted by payment of the regular annual dues. It was voted not to charge for visitors and that each member have the privilege of bringing one guest to meetings or affairs where refreshments are served.

Owing to the absence of Mrs. Edward Eager, who is the regularly elected treasurer, Mrs. James Foster was elected treasurer pro tem.

The next meeting of the club will be held Wednesday September 4.

After the formal meeting there was a most enjoyable social hour. Mrs. Ethel Bostwick, chairman of the entertainment committee, and Mrs. Ethel Frank Brigham, the talented young singer who is to appear in grand opera this season entertained the club. Mrs. Brigham sang to an accompaniment played by Mrs. Bostwick. Mrs. Brigham has a wonderfully sweet and strong soprano voice and her many Squantum neighbors and friends predict a most flattering future for her upon the operatic stage.

The Squantum Social club will have its regular Saturday night dance at the Squantum Inn. A number of novelties will be introduced. These dances are very popular and the usual large crowd is expected. The Boston Postal Clerks orchestra will play.

DR. MERRILL DEAD.

Dr. Fred C. Merrill, assistant professor at Tufts Dental College died Wednesday at his home 283 Fayette street, Wollaston, after an illness of some duration aged 53 years.

Dr. Merrill has been an assistant professor at the Tufts Dental College for many years, and was a man that was extremely popular with the yachtsman and frequently had some of his students aboard his yacht. His wife died some years ago. He leaves three sons, John L., a Boston dentist, Robert and Ellis.

Dr. Merrill has been a resident of Wollaston for over fourteen years. He is a native of Salem and was the son of Samuel and Elizabeth Merrill. After graduating from the schools of Salem he attended Tufts College and was graduated from the dental college in 1883 He opened an office in Lynn. In 1886 he went to Europe in company with his wife and remained abroad twelve years, practising his profession in Switzerland, Italy, and Germany. He returned in 1898 and settled in Wollaston.

Since that time he has been an assistant professor at Tufts College and his loss came as a severe blow to the many friends to whom he had always endeared himself.

MUFFLER LAW.

Frank M. Gibson of Boston, was arraigned in court on Tuesday for violation of the automobile muffler law on Adams street. According to Gibson's story he was unintentionally a victim. He told the court that he always tried to observe the laws. That he was driving along Adams street with his muffler cut out when his eye met a sign upon which in large letters read "Warning Cut Out." Knowing that he was at the foot of a steep hill he thought that the sign was one erected by the automobile association telling automobile drivers to use their muffler on the hill. He therefore released his muffler. Getting near the sign he saw that beneath the large letters were a lot of small letters which read "must not be put on." Then he got wise and cut his muffler out. It was too late however for the officer held him up. He claimed that had the sign been painted in letters of the same size that he would be all right and that he had been summoned into court for trying, as he supposed, to do what it was desired him to do.

Judge Cook said that he was sorry, but that ignorance of the law excused no one and that all he could do was to allow Mr. Gibson to enter a plea of nolo contendre and place the case on file on payment of $5 on account of costs. This was done.

ARRESTED FOR ASSAULT.

Ellis Lafiti was arrested by Officer Thorne shortly after 10 o'clock Thursday night for assaulting William Howard with a dangerous weapon. Both the defendant and complainant board at 35 Broadway and during the evening got into an argument which is alleged to have culminated in Lafiti striking Howard a savage blow with his hand encased in brass knuckles. The blow cut Howard's lip knocked out one of his teeth and otherwise spoiled the natural beauty of his face. Officer Thorne was notified and later placed Lafiti under arrest. Howard was unable to appear in court on Friday and Lafiti was held in $300 bonds until Saturday.

THE BRYANT & STRATTON COMMERCIAL SCHOOL

Persons desirous of becoming competent and successful Accountants, Book-keepers, Stenographers, Secretaries, or Commercial Teachers, with assurance of employment, will find in the

BRYANT & STRATTON
COMMERCIAL SCHOOL
BOSTON

Now located in its new school building, 334 Boylston Street, a most desirable opportunity for study and practice under the direction and supervision of a large corps of well known and experienced teachers.

COURSES—General commercial course, Stenographic course, Secretarial course, Civil service course, Commercial teachers course.

Every possible requisite is afforded for personal safety, rapid progress, with cheerful and healthful surroundings.

This school does not employ agents, solicitors, canvasers or runners.

Persons who cannot call for personal interview may have printed information of terms and conditions by mail. Will reopen September 3d.

H. E. HIBBARD, Principal, 334 Boylston Street, Boston.

Jy 13-3m

AMUSEMENTS.

SHUBERT THEATRE.

The playgoers of this city are due for a real comedy treat in the form of the New York and Boston success "Over Night," which comes to the Shubert Theatre, Boston, for a return engagement of two weeks, beginning August 19th One of the best advertisements for the comedy is that it is absolutely free from coarseness, and leaves a sweet memory behind it.

That is why "Over Night" is so entirely different from the so-called "Comedies" of the present day. It is funny without being suggestive; its cleanliness is perhaps its greatest asset It is a proof positive that authors do not have to descend to the lower strata of decency to create laughs. The laughable matter in "Over Night" is very much in the majority; in fact, it is as advertised, "a long, lingering laugh." Then the laugh comes from natural every-day causes, there is no straining to the point of breaking, the entire comedy is heavily laden with merriment of the simplest kind. It tells the story of two college chums on their honeymoon with brides who had never previously met. There is a mix-up on the boat at the start, the husband of one goes ashore with the bride of the other Missing the steamer, the other bride and groom are forced to take the steamer trip in each other's company. A number of acquaintances of the groom on board insist that they have discovered a run-a-way match. Explanations seem to be useless at the time being, and the egregious blunders coming thick and fast, cause no end of merriment The fact is that no one with a single particle of mirth in his make up, can fail to laugh at the incessant nonsense of "Over Night."

MAJESTIC THEATRE.

There is a million of fun in "The Million," the farce that Henry W. Savage will offer at the Majestic Theatre, Boston, commencing Monday, August 19. The million in the play is a lottery ticket that gets lost. It belongs to an artist. As soon as he learns that the lottery ticket he holds has won the capital prize, he lights a cigar with a $100 bill. Then he promises thousands to certain of his close friends. But when it comes to carrying out these generous impulses he discovers that he has not the million. A girl has given it away. That is, she has given to a thief, to help him escape from the police, the blouse in which the artist had placed the lottery ticket. From this on everybody gets busy and in ways that make onlookers bend double with laughter. "The Million" is a howl of glee, a delirium of delight. The play begins in that district of New York in which artists have their studios. Studio life with its many comic aspects is glimpsed. Also there is a view of one of those institutions whose existence in New York is known to few besides the police and thieves. It is what is known as a fence. In the play this place is humorously presented, as the search for the lost blouse and the missing million leads there. A grand opera tenor has purchased the blouse as part of his stage wardrobe, so the chase trails to his room. Imagine the dismay of the tenor when his room is invaded by a lot of strangers of whose purpose he can get little idea. Then there is a scene in a road house in the suburbs of New York, for the blouse has reached that point, having been carried there on the roof of a taxi. The artist and his model friends, and the girl who gave away the blouse, and the police and some crooks, and a lot of others engage in the chase for that million. Fun! There is fun in every minute of "The Million." And laughter, why it's worth several millions to laugh as heartily as "The Millions" makes its audiences.

B. F. KEITH'S THEATRE.

Every so often a group of acts are placed on a vaudeville program in such a manner as to harmonize into what the public term "a good show." Just such a bill will be found next week at B. F. Keith's theatre. Max's Burlesque Circus will be one of the many big features. This, without any exception, the funniest and most unique hippodrome

The Quincy Patriot

SATURDAY, AUGUST 17, 1912

SINGLE COPIES 5 CENTS.
FOR SALE AT

The Patriot Office, Quincy.
Chapin's Periodical Store, Quincy.
H. P. Kittredge, City Square.
J. P. O'Brien, 38 Hancock St.
C. F. Carlson, near Quincy Depot.
L. A. Cook, Quincy Point.
H. H. I. Smith, Quincy Point.
Sprague & Hobart, Quincy Point.
Shunk's Periodical Store, Wollaston.
Thomas Gurney, Atlantic.
Branscheid & Martens Atlantic.
Branscheid & Martens, Norfolk Downs
Peter L. Litchfield, Quincy Adams.
E. H. Doble & Co. West Quincy.
Frank A. Skinner, Copeland,--Cross.
Mrs. Lark's Store, Brewer's Corner.
J. J. Hammers, East Milton.
South Terminal Station Boston.

Notes and Comments.

—It is going to be expensive not to own an automobile as well as it is to own one. For instance the price of shoes is going up 20 per cent in September, because much leather is used in the construction of machines.

—With the shortening days the fact that the summer season is drawing to a close is apparent. Only about three more weeks and the summer of 1912 will be practically over. It has been a pretty comfortable summer at that. Aside from the few extreme hot days early in July it has been comparatively cool.—Rockland Standard.

—The unexpected rise in value of the estate of David Graham Phillips from $13,000 at the time of his death to over $46,000 when the estate came to be settled a few months later is silent testimony to the value of advertising; Mr. Phillips was the victim of a murderer, which fact was chronicled world-wide. Most of his estate is in book royalties.—Barre Vt. Times.

—We see it stated that the Milwaukee Physicians Association claim that kissing is a "blot on civilization and decency," and that they intend to ask the Legislature to stop the practice. Kissing may be contageous, but we venture to predict that the majority of the Legislature will not object to "catching" a kiss if a pretty woman has no objection.—Athol Chronicle.

—On the whole the general business situation appears to be perfectly normal. If there are unfavorable elements, there are plenty of favorable elements to counter balance them. There is no reason to feel other than a really tremendous forward movement in all lines awaits simply the opportunity to more clearly gauge the political and money outlook.—Banker and Tradesman.

—What a lot of animal lore the campaign is teaching us! The elephant is a patient, powerful, and withal faithful beast; the donkey stubborn, irascible and untrustworthy, and the bull moose a lumbersome creature capable of great destruction, once it plunges from the beaten trail in temper or terror. One cannot but admire the inspiration that applied them to the parties they represent.—Baltimore American.

—So the engineers say they can not construct a telephone over our western mountains that can be used. Denver can talk with New York but not with Los Angeles, because the engineers cannot solve the problem of high altitudes. Why, 12 years ago, the writer talked over the Alps as clearly as he talks today with Boston. There is some mistake about this; our engineers are not so easily stumped.—Salem News.

—The instalment furniture dealers of the United States met in New York the other day to form a national association, one of the objects of which, it was stated, would be to keep track of undesirable customers. Raphael Levy of Philadelphia asserted that the 5000 merchants who do the bulk of the instalment furniture business in this country lose from $10,000,000 to $100,000,000 a year as a result of the "skipping habit" of customers.—Taunton Herald.

SETTLEMENT PROBABLE.

The so-called minority failed to put in an appearance and as a result there was no meeting at the Park and Downs church Saturday evening, to settle the differences existing between the pastor Rev. William B. Ayers, and Chester A. Boynton who is suing Rev. Mr. Ayers in $25,000 for the alienation of his wife's affections. The meeting was scheduled to begin at eight o'clock, but on the failure of the minority to show up after two hours, those present decided to make no attempt to do anything in regard to the matter.

Outside of the members of the standing committee, no one was present, except Rev. C. A. Vincent of Roxbury and Rev. George W. Owens of Hyde Park, who had been appointed by the Suffolk Conference to assist the church in its difficulties. Even Mr. Ayers himself was not present. No interviews were given out and none of those in attendance desired to give any opinion with regard to the attitude of the minority.

Those in the gathering talked among themselves, but no formal action was taken.

WILL ACCEPT.

Ex-Councilman John J. McDevitt of Ward Four is a candidate for Senator from the first Norfolk district on the Democratic ticket. He is at present in Albany, but has forwarded the papers with his signature attached and will not return home until after the caucuses.

Last year he ran against William J. Leslie for the House and the year before against ex-representative Louis F. R. Langelier, who is a candidate for Senator on the Republican ticket against Representative Roger Wolcott of Milton. McDevitt was defeated by both men by small margins.

VETERAN BURIED.

The funeral of John H. Chandler, of 26 Clark street, Atlantic took place from his late home at two o'clock on Monday. The services were conducted by Rev. Dr. F. C. Williams of Adams Shore, who is filling the pulpit at Christ Church.

As far as can be known, the deceased had no relatives. His wife died five years ago. He himself was a veteran of the Civil War, having been wounded three times. He served from 1861 to 1865 as a member of Battery L, Fourth United States Army, Mounted Artillery. He was 67 years of age.

KILLED BY FALL.

Charles Anderson, aged about 35 years of 123 West 5th street, South Boston, was instantly killed a few minutes past 1 o'clock Tuesday noon when he lost his balance while walking across one of the steel stringers on the new Kincaide theatre building and fell a distance of about 35 feet to the basement. As he fell he struck a wooden carpenters horse causing a fracture of the skull from which he died in a few minutes.

A hurry call was sent out for physicians and the police ambulance was also summoned. Dr. John F. Welch was the first physician to arrive but the man had expired. Dr. Welch made a hasty examination and said that death had resulted from a fractured skull.

Efforts were made to get in touch with Medical Examiner Jones but he was out of town and a telephone to Medical Examiner John C. Fraser of Weymouth met with no better result. Meanwhile the body lay in the basement in full view of a crowd of curiosity seekers. Finding that no Medical Examiner could be reached Dr. Welch gave orders to remove the body to Hall's undertaking rooms where it was viewed late in the afternoon by Medical Examiner John C. Frazier of East Weymouth. The body was then given over in charge of an undertaker from Boston who had been sent to Quincy for the body by the family, and taken to his late home at 85 Alexander street, Dorchester. Funeral services were held at his late home Thursday.

The contractor of the building speaks in the highest terms of the unfortunate man. He was known as a skilled workman and was in the habit of walking across narrow trusses at dizzy heights. He walked across this same truss several times Tuesday morning without mishap and it is thought that he would have been all right this time but that in some manner he became entangled in a rope he held in his hand and tripping lost his balance and fell. In falling he struck on his head on a wooden carpenter's horse in the basement. He lived but a few minutes.

REWARD OFFERED.

At one of the last meetings of the City Council the Mayor was authorized to offer a reward of $250 for evidence that would lead to the arrest and conviction of any party or parties setting fire to buildings or other property of the granite manufacturers in the City of Quincy. The advertisement of the Mayor offering this reward appeared on Wednesday. In addition to the reward offered by the Mayor a reward for a similar amount has been offered by the Granite Manufacturers' Association making a total of $500.

It will be remembered that early in the spring there were several suspicious fires in the granite polishing mills, one or two of which were destroyed In all of the cases the cause of the fire was not definitely determined and circumstances pointed to the work of an incendiary. A week ago an attempt was made to burn one of the sheds of C. H. Hardwick & Co. but was unsuccessful.

It is hoped that the reward of $500 will put a check to setting any fires to property of the granite manufacturers.

NARROW ESCAPE.

Edward A. Damon, janitor of the court building had a dandy scheme for evading the hot sultry weather of Wednesday but someone carelessly left one of those treacherus snap matches on his power boat upon which he stepped. In an instant there was a loud explosion and Mr. Damon went flying through the air landing in Town river, from which he was quickly rescued by parties who had witnessed the accident.

Dr. Middleton was called to dress his burns, which while not necessarily dangerous were nevertheless very painful as he was severely burned about the face and body.

A telephone call was also sent to the Central Fire station and the auto chemical was sent down to extinguish the fire in the power boat which was considerably damaged.

From what could be learned it seems that the power boat Viking was anchored off the foot of River street and when Mr. Damon boarded her he found that his gasolene tank was leaking. While walking about he accidently stepped on a snap match. There was a sharp explosion and Mr. Damon went up into the air as though shot out of a gun.

COULDN'T WAIT.

In order that they may dispense with waiting the required five days before being married, William G. T. Surridge and Miss Alvina Pfund, both of whom gave their address as 26 School street, applied to Associate Justice Louis Cook Wednesday and had their requests granted. The happy pair went smilingly to the city clerk, from whom they received a marriage license.

When asked as to the date of their marriage, they had nothing to say. Their expressions, however, showed that they were enwrapped in joy, though the reporters were sadly disappointed in not learning why the happy pair couldn't wait the five days or when their marriage was to take place.

TODAY LAST DATE.

Unintentionally the error was made in the Ledger yesterday of announcing that the time for filing nomination papers with the Board of Registrars was Friday afternoon at five o'clock. The correct time is Saturday afternoon, August 17, at five o'clock. All candidates should however get their papers with the necessary lists of names in as early as possible in order that the registrars may check them up and have them ready to take into Boston and file with the secretary of state, before five o'clock, Tuesday, August 20.

MANY CANDIDATES.

Many contests for office will be made at the biennial convention of the Massachusetts branch of the Ancient Order of Hibernians to be held at Springfield in two weeks. Capt. John H. Dillon of Roxbury will be opposed for reelection as president. Among those mentioned for secretary is Dennis J. Slattery of Weymouth.

PAPERS FILED.

Papers were filed with the Registrars of Voters Saturday by Edward P. Barry as Democratic candidate for Councillor from the second district.

MRS. ROGER H. WILDE.

A gathering of relatives and friends that taxed the edifice to its utmost paid their last respects to the memory of Mrs. Fannie Wilde of 214 Billings street, who died as a result of injuries sustained in the South Boston train wreck last week, at the Memorial Congregational church, Atlantic, Monday. A touching tribute to the remarkable traits of character of the deceased and which deeply touched the hearts of all present, was pronounced by the pastor Rev. T. W. Davison.

Rev. Mr. Davison said:

Words on such an occasion as this must be few because they would pain the hearts of those who are bearing all a human soul is capable. That is especially true on this occasion because of the one who has been so true, so noble as a son, and the daughters who have so loyally sustained this mother in her sorrow, no sorrows! and also of the friendships of years.

We have all been shocked at the sorrow that has come to us in this bereavement.

This community rightly feels that this affliction is not that of a family or a few families, but the sorrow and affliction of a neighborhod and a church.

Some are here who have known this dear one from early school days—some who have known her as the neighbor in the community of recent years, but all are here with love and respect from a sincere friendship.

It is hard for us to believe this life that has been so true in her make-up—so genuine in her friendship— so interested in the good she could do—so heroic in her sorrow and suffering has departed and will not speak to us again.

There have been a few times when to friends Mrs. Wilde would reveal the depth of her feelings, and the greatness of the sorrow she carried even under the most genial temperament.

Last February she said to the pastor here—this day is the anniversary of my loss! but I do not want my sorrow to interfere with the happiness of the living.

Her sorrow and loneliness of heart she tried to conceal from others in order that the clouds which darkened her life might not interfere with their happiness.

Those who have known her longest and best have said: How she succeeded!

Will you leave the sad scenes of earth in imagination for a moment.

Just think of her cheerful way of greeting—imagine the greeting in other and higher spheres last Friday night—imagine her meeting those for whom she mourned—those who ever lived in her thought, and affection, and our sorrow will see the silver lining on every dark cloud of mourning.

We will then see that whether the departure comes with the slow lingering fever or with the hasty accident of natural cause, the eternal destiny is the same—that the meeting of those who have gone before will be the same joyous reunion of loved ones whose interest and love could not change.

Will we not even in our sadness give in to love and know that the companionship of mother and friend has just been transferred to others who loved dearly and have given her the fond welcome of which she was worthy.

Rev. Mr. Davison read three poems at the close of his remarks, "Good Bye Till Morning," "Auld Lang Syne" and "Thy Will Be Done."

The services, which were most solemn and impressive opened with a scriptural reading by the pastor. This was followed in turn by a solo, "Eternal Goodness" rendered in a most touching manner by the Beethoven quartet of Boston and later they sang "I'm a Pilgrim." Prayer was then offered and the services concluded with the quartet singing "Good Night."

Members of the Shakespeare club of Atlantic; of Abigail Phillips Quincy Chapter, D. A. R.; Quincy Women's club, Benevolent society of the Atlantic Memorial church and kindred oranizations attended the services.

The remains of the deceased were viewed by the those present at the end of the services, surrounded by an array of floral tributes, which required a landeau to convey to the cemetery. Burial was at the Pond Street cemetery, Braintree.

Mrs. Wilde was the widow of Roger H. Wilde, a member of the first City Council of Quincy. He also met a tragic death, being killed at the Atlantic station about five years ago ago while trying to board a train after it had started. A few years before that Mr. and Mrs. Wilde met with a great bereavement when their son Adin was killed; he was at Nantucket and started for a bath; the water is very clear and usually much deeper than one thinks, but at this point it was so shallow that Adin broke his neck in diving; he was rushed to a Boston hospital, and recognized his father there, but lived only a few hours. Both Adin and Roger H. Wilde were extremely popular, and Atlantic has never had more notable funeral services. On both occasions there were over 100 floral tributes, and several hundred friends assembled. In the Memorial Congregational church at Atlantic there are memorial windows to both Mr. Wilde and his son.

Mrs. Wilde had never fully recovered from these two great shocks, but of late had taken an interest in the Memorial church, the Quincy Women's club, the Daughters of the American Revolution and other organizations. Her injuries were largely burns. She is survived by two daughters, Mrs. Corrinna, wife of Mr. Edward Burkhardt, and Miss Louise whose engagement to Mr. Lester Hunter was recently announced; also an infant grandson, born to Mr. and Mrs. Burkhardt on July 18 last.

SANDBERG BROTHERS RETURN.

Quite a party of friends of Councilman Edward J Sandberg and Oscar Sandberg went to the Cunard wharf in East Boston Wednesday to welcome them home as the Laconia on which they sailed was due to dock at 8 o'clock. The two brothers left Quincy May 28, and during their absence have visited many cities in Sweden including their old home. They were also in attendance at the great Olympic games at Stockholm. Many of their Quincy friends have been kept posted on what they were doing abroad by souvenier postal cards received. That they have had a grand good time was evident from letters and cards received. They are however glad to get back to Quincy again. Plans are being made to give Councilman Sandberg a home coming party in the near future.

FUNERAL OF VICTIMS.

Four victims of the South Boston railroad accident of Aug. 8 were buried Sunday. The funeral services were attended by large delegations of relatives and friends.

The service for William J. Tirrell, Jr., engineer of the ill-fated train, was held at his home on Pearl street, Braintree. There was present a large delegation from division 312, Brotherhood of Locomotive Engineers, of Boston, who came on a special car attached to the 1.30 P. M. train. Arriving at South Braintree the members marched to the home of the deceased, F. A. Evans acting as marshal. Many of the employes of the New York, New Haven Hartford railroad were also present.

The casket was surrounded with floral tributes. The service was conducted by the Rev. F. C. Williams of Watertown, former rector of Emanuel church. Burial was at Blue Hill cemetery. The pallbearers were George L. Duckworth, Clark E. Drew, Frank D. White and Albert W. McFarland.

The funeral of Frank Campbell of Cohasset, fireman of the train, took place at the Congregational church. The auditorium was filled and many were unable to gain admittance. A delegation was present from the Brotherhood of Locomotive Firemen of Boston and the employes of the road. Numerous floral tributes marked the esteem in which Mr. Campbell was held. The Rev. F. B. McAllister, pastor of the church, officiated and spoke feelingly of the noble qualities of the young man.

Samuel B. Bates sang "Jesus Saviour, Pilot Me." Burial was at Norwell.

The service over the body of Mrs. Lilla Jenkins of Atlantic was held at her home, 146 Billings street, Atlantic and was strictly private. The Rev. T. W. Davison of the Memorial Congregational church officiated. Burial was at Mt. Wollaston cemetery.

All that was mortal of Mrs. Elizabeth C. Bowditch of Braintree, who died from injuries received in the accident, was consigned to her last resting place in Village cemetery, Weymouth. Services were held at the Bowditch homestead, 28 Quincy avenue, East Braintree.

There were present delegates from Susannah Tufts chapter, D. A. R., the Society of Mayflower Descendants, the Philergians and the Cochato club of Braintree and the Monday club of Weymouth, Massachusetts chapter D. A. R., of which Mrs. Bowditch was auditor, was represented by Mrs. C. H. Masury, honorary regent; Mrs. J. C. Dunning ,regent; Mrs. C. W. Chick, vice-regent; Mrs. L. B. Hatch, chaplain and Mrs. W. H. Allyne, past regent.

The service was conducted by the Rev. H. S. Snyder of Woburn and Mrs. Mae Hayward sang "Abide with Me" and "Eternal Goodness."

At the grave the committal service was performed by the Rev. Mr. Snyder.

MRS. DAVY.

The funeral of Mrs. Lilla D. Davy, wife of J. Winsor Davy of Braintree, one of the victims of Aug. 8 railroad accident at Crescent avenue, was held Monday afternoon from her late home 21 Cedar Cliff road, East Braintree. Mrs. Davy, although severely burned herself by escaping steam, forgot for a minute her own serious injuries and rendered valuable aid in rescuing others from the wreck until she succumbed and was removed to a hospital where she later died as a result of her injuries.

The services were conducted by Rev. Melvin S. Nash of Hanover and were simple, yet most expressive in their character. The home was filled with relatives and friends and the casket was almost hidden beneath a wealth of beautiful floral remembrances. The burial was at Mt. Wollaston cemetery, Quincy. Mrs. Davy leaves a husband and two small children.

CITY HALL HOURS.

The new order of Mayor Stone relative to having the offices of the Mayor, City Solicitor, City Clerk, City Treasurer and Tax Collector, open Monday evenings from 7 to 8 o'clock went into effect Monday evening and immediately it was evident that the new order filled a long felt want. The office of the Tax Collector has always been open Monday evenings but the others have been closed. The City Treasurer reports having done quite a little business, and that a number of water bills and other obligations against the city were paid. In the City Clerk's office there were not as many callers although there were some seeking information. The Mayor and City Solicitor had but few callers although a few called to pay their respects to these officers. The Tax Collector as usual was quite busy.

It had become general knowledge that the Tax Collector is about to advertise a number of estates for sale for unpaid taxes and some of these parties called to pay up and thus prevent their estates from being advertised.

As the Ledger stated several days ago when the new order was published there are many workingmen who find it impossible to call at City Hall during the business hours of the day without absence from their work which in many cases would mean the loss of half a day. The Monday evening opening therefore will doubtless become popular.

UNCLAIMED LETTERS.

The following letters remain uncalled for at the Quincy Post office for the week ending Aug. 10, 1912.

Miss Nora Callahan, Vincenzo Ciciio, C. Colletti. Mrs. J. A. Crabtree, A. DeFlavio, Mrs. J. L. Dunshee, Mrs. Thomas Fitzsimmons, Miss Margaret French, Henry Gardner (two letters), J. Franklin Harris, John J. Harris, Mrs. Mattie Hew, Howard Street Golf Club, Mrs. E. H. Huff, K. Nestor, William Kelly, George Kingly, Mrs. Anna Macdonald, Andrew Maginnis, Miss Amalia Malto, Miss Elinor Martin, Thomas McCabe, Mrs. Louise Melon, Capt. Edgar L. Merritt, Joe Mryhowen, Samuel Murcherson, Mrs. M. T. O'Brien, Miss Ella Pelton, Miss Grace Robbins, Miss Anna Roininen, Mrs. E. Simpson, Mrs. R. P. Skinner, Henry VanHoesen, J. Walker, Mrs. Eliza Welch, Norman C. Wiley, Charles Wright, F. N. Young.

CASTORIA
For Infants and Children.
The Kind You Have Always Bought
Bears the Signature of Chas. H. Fletcher.

AUTO ACCIDENTS.

There were two automobile accidents in Quincy Tuesday, and while several people were shaken up and one woman sustained a fractured arm that none were seriously injured is considered remarkable.

The first accident occurred on Adams street, Tuesday afternoon at the foot of Eaton's hill, near the entrance to the Furnace Brook Parkway. The two cars that came into collision were the auto truck of Harry G. Higbee of 32 Austin street, Hyde Park, and a touring car of C. P. Gould of Adams street, driven by Charles G. Rippey.

The auto truck was bound toward Quincy and the touring car was going in the opposite direction. In passing each other, not enough room was allowed and the wheel of the touring car struck the truck causing it to slew at right angles and run into a fence at the side of thestreet. The auto truck being a heavy machine was not injured and the men on the machine were not thrown off. The forward wheel of the touring car however had every spoke taken out and the car in this crippled condition ran some distance before Rippey was able to bring it too a stop.

The owner of the truck claimed that he was coming down the hill on the extreme right side of the road and that the touring car was on the wrong side and crowded him. There is quite a sharp turn at the foot of the hill and a car going toward Milton, as was the touring car, would not have a very clear view of what was coming down the hill. The smashed touring car was later towed to a garage.

The second accident occurred on Hancock street between Greenleaf street and Merrymount road about 10.30 Tuesday evening. A large touring car owned by Harry E. Kennison of 19 Woodland street, Everett, and occupied by his mother Mrs. Abbie Kennison, his two sisters Arline and Valda aged 7 and 3 years, his aunt Mrs. Abbie Carr of Everett and Mrs. Charles C. McIntire of Reading.

The automobile was growing dwn Hancock street and had stopped while Mr. Kennison enquired of a pedestrian the nearest way to Boston. He was directed to turn about and go down Adams street. Mr. Kennison started to turn about and in doing so turned directly in front of a Neponset bound Nantasket car. Before he could get out of the way the car struck the automobile knocking off one of the front wheels and smashing the mud guard. The machine was also thrown some distance.

The occupants of the car were thrown out and Mrs. McIntire sustained a fracture of the left arm. The other occupants of the car were also all more or less bruised and the women promptly went into hysterics. Mrs. McIntire was removed to the office of Dr. N. S. Hunting near by where her injuries were treated.

Later another car was secured and the parties taken to their home in Everett.

The machine which was badly damaged was taken to Gould's garage, although it was some time before the wreck had been cleared away.

Mr. McIntire, claims that he was on the right side of the street and that the car bound for Neponset came along and that the driver did not sound his gong as he should have done. The motorman of the car however claims that he did sound his gong and that as his car approached he saw the automobile standing on the side of the street. Just before he reached the automobile the motorman says that the automobile suddenly turned across the track. It was so close to him that it was impossible to then stop the car. He claims that the driver of the automobile should have looked behind to see if any car was approaching before he attempted to turn across the tracks.

The traffic towards Boston was checked for over half an hour. The car was crowded with passengers at the time of the accident.

Several cars coming along behind were held and forced to wait until the wreckage could be cleared away before they proceeded. It was after one o'clock before the automobile was patched up and removed from the scene of the accident.

ON CHICAGO TEAM.

Quincy base ball fans were highly pleased to be informed Tuesday evening that Patrick J. Duggan, the well known athlete of Atlantic, had signed up to play with the Chicago White Sox team of the American league. The Chicago scouts had long been watching the work of "Patsy", as he is better known to local fans and the deal was completed this week, when the star from the sixth ward affixed his "John Hancock" to the terms offered him.

The career of Patrick J. Duggan has always been a most enviable one. Not alone in base ball has he shown great proficiency but in the fistic art he has taken the measure of many a promising boxer and has frequently taken home the well earned laurels.

Only last season he was the matchmaker for the Quincy Athletic Association of which he is a member of the board of directors. It is thought by the members of the Quincy A. A. that "Patsy" would play with the team in the City league, but the prospects of managing the Fredericktown, N. B. team appealed to him in a stronger manner and he lost no time in accepting.

He at once loomed forth as a favorite at Fredericktown and in the course of a few games, his team was termed the "Duggan Pets."

He led the league in batting with a total average of 380. He occupied the left garden, though he is capable of filling almost any position on the diamond.

Duggan in previous years had always played on the Atlantic team and also was seen from time to time with Neponset—Dorchester and teams that comprised the Old Colony League. Last year he played first base for Lowell of the New England league and was well up in the batting list His heavy hitting has always proved a terror to opposing pitchers and his many friends claim he will bear much watching with the Major leaguers

PAVING BIDS.

Bids were opened by Commissioner Tupper on Wednesday for furnishing the city with 35,000 paving blocks for the Hancock street job. But three bids were received as follows:

Calvin T. Fletcher	$45 per 1000
William Shea & Son	46.40 per 1000
Falconer & Co.	48.25 per 1000

The bids were taken under advisement and the contract will be let later.

The usual crazy election bets are coming to the surface every day.

FRICK—ANDREWS.

Miss Katherine Mary Andrews, daughter of Walter E. Andrews of Brookline, and Henry Edgeworth Frick of Quincy were married early Saturday evening in St. Paul's Episcopal church Brookline. The rector, Rev. Carroll Perry, officiated, assisted by Rev. Dr. Leonard K. Storrs, rector emeritus.

The bride was attended by Mrs. Effingham Lawrence of New York as matron of honor. The latter was formerly Miss Dorothy Gookin of this city. The best man was Albert C. Ritchie of Baltimore. The ushers were John I. Taylor of Dedham, Ira Rich Kent, Oliver Andrews, brother of the bride, and Henry G. Smith of Quincy.

The bride's gown was of white satin, trimmed with old family lace. She wore an old lace veil caught with a spray of orange blossoms, also a string of pearls and a diamond pin. Her bouquet was of lilies of the valley.

Mrs. Lawrence was gowned in a pale pink crepe de chine and carried a bouquet of sweet peas to match.

A reception was held at the home of the bride's father on Edgehill road, Brookline. A large company of well-known Brookline, Boston and Quincy people and a number of the groom's relatives and friends from Baltimore attended.

Mr. and Mrs. Frick will take a motor trip through the Berkshires. They are to make their home in Wollaston.

The groom is associated with the Fore River Ship Building company.

LLOYD—FREEMAN.

A very pretty wedding took place at the Memorial Congregational parsonage, at noon, Sunday, when Thomas William Lloyd, Jr., of Atlantic street, Atlantic, was married to Harriet Lucretia Freeman of Bridgewater.

The ceremony was performed by Rev. T. W. Davison of Memorial church.

The bride was dressed in a very becoming blue traveling suit.

The wedding party were Mr. Benjamin Spencer of Lynn, who acted as best man, and Mrs. Benjamin Spencer, who acted as matron of honor. Among the guests were Mr. and Mrs. Thomas E. Freeman of Arlington, and Mr. Thomas Lloyd, Sr., father of the groom.

Mr. and Mrs. Lloyd have planned a trip to New Brunswick.

CAMPBELL—BRENNAN.

Rev. Carl G. Horst of the Wollaston Unitarian church came from Ossipee, N. H., on Friday and united in marriage Mr. Chester B. Campbell of Wollaston to Miss Gertrude R. Brennan of Malden, formerly of Wollaston. The ceremony took place at their new home in Dorchester at 5 Topliff street, in the presence of relatives and friends.

BOND—CONANT.

Miss Cynthia L. Conant, daughter of Henry V. Conant, of Weymouth, and Cyril D. Bond of Lawrence, were married Tuesday evening at the home of the bride at Weymouth. The Rev. R. H. Dix, of the First Universalist church, performed the ceremony and there were no attendants. The couple will reside at Lawrence, where the groom is assistant secretary of the Y. M. C. A.

SCITUATE LIGHTHOUSE.

For the present at least the historic lighthouse at Scituate will not be sold. The lighthouse has not been in use for many years and the Treasury Department ordered it sold for what it would bring.

Protests on the part of the citizens residents were brought to Senator Lodge and he had the sale held up.

In the meantime the citizens of Scituate are trying to raise a fund to buy the lighthouse. For years it has stood as a landmark and neither the regular residents nor the Summer residents want to see it torn down.

A plan is being worked up by the Scituate colony and the indications are that enough money will be raised to purchase the lighthouse.

The old light is the last monument to the bravery of two Colonial daughters who saved Scituate from an attack by the British during the stirring times of 1812.

The girls were Addie and Abigail Bates, daughters of the lightkeeper at that time.

According to history, it was during a severe gale that a shipload of British sailors took opportunity to make harbor and send their small boats to the beach on which the lighthouse was situated, it being the nearest approach to the land and the village.

The brave keeper saw the British called his family to the lighthouse and made preparations to defend them.

The daughters, however, were made of sterner stuff. Scattered about the sitting room of the little cottage were drums and fifes, and throwing the windows wide open they began to shout military commands at the top of their voices.

The veteran keeper understood their intentions and joined them in the ruse. The brave wife beat the drum, while one of the girls played the fife with all her might, the stirring notes of "Yankee Doodle" of course being detected at once by the British.

The scheme, simple as it seems, worked to perfection and by the efforts of the brave girls the British were frightened away.

FINNS TO REGISTER.

A large number of Finnish men, residents of Quincy, are to become naturalized citizens in the near future. Rev. John Lillback has had a class of about 150 whom he has been instructing in citizenship and also explaining the constitution to them. He has been assisted by Morris Tikkanen and Hirvi Molei.

They have been very busy filling out first and second papers, at the Finnish Temperance hall. The work was continued Friday night and every night now until every Finnish man has been reached who is not already a citizen.

On the suggestion of Rev. Mr. Lillback the examiners from Boston will come to Quincy Monday night to examine the candidates and their witnesses. This will mean a considerable saving to the men both in time and money.

"THE GLEANERS."

"The Gleaners" of the Swedish Baptist church held their regular monthly meeting August 9 at the home of the president, Miss Lillian Lindberg, 160 Elm street. A delightful evening was spent which everyone enjoyed. A few small business matters were taken up after which a social time was spent in singing and playing the piano. Refreshments of ice cream and cake being served during the evening.

JULY ABNORMALLY WARM.

Abnormally warm weather prevailed during the first eleven days of July, but the remainder of the month was generally cooler than the average. The mean temperature of 70.3 degrees was 0.8 degree above the normal, but the lowest for July since 1909. Last year it was 74.3 degrees, the highest on record and in 1910 it was 72.9 degrees. The maximum temperature of the month was 99 degrees on the 9th, and in 63 years this has been equalled only in July, 1911, when on two days the same temperature was recorded. The lowest reached was 49 degrees on the 24th.

Drought conditions continuing from June, persisted until the 11th, but heavy rains on that day, the 18th, 21st and 29th brought the total fall up to 4.16 inches which is .51 inch more than the average amount and .39 inch less than in July, 1911. Rain fell on ten days, and the most in one day was 1.30 inches on the 11th. There was somewhat less than the usual relative humidity, less than the average cloudiness and 12 per cent. more than the normal amount of sunshine.

There was slightly less than the usual amount of wind, and the prevailing direction was southwest. The maximum velocity was 38 miles per hour from the northwest on the 19th. Thunderstorms occurred on six days, and there were four successive storms on the 11th, two of which caused considerable damage in Milton.—L. A. Wells, Blue Hill Observatory.

LONG POLICE SERVICE.

Chief of Police William F. Drugan of Dedham has resigned after 34 years of continuous service in that position.

It was on August 11, 1878, when the Selectmen appointed Mr. Drugan head of the Police Department.

Chief Drugan was born in Cambridge July 29, 1838, and served three years in the Civil war in Co. G. 1st Massachusetts Infantry. Up to the time of his appointment he was engaged in the trade of plasterer and brick mason.

During his service many important cases have been handled by him, including seven homicides, the Gately, Sullivan, Nagle, Emerson, Seery, Willard and Staula cases.

QUINCY REAL ESTATE SALES.

Charles F. Adams 2d et al exs to Charles J. Pitts, Norton road.

Charles F. Adams 2d et al exs to Alfred Jacobson, Moffat road, Merrymount terrace.

Charles F. Adams et al trs to Antony Calabra, Plymouth street.

Abram Aronson to Annie Aronson, Edison park.

Charles E. Bigelow et ux to Helen M. Bruce, Hancock street.

Ida L. Birnie to Alberto Lesona et al, Trafford street.

Harold L. Colten to Louise Colten, Mason street, Bromfield stret, Beach street.

Milton L. Conant to James B. Rattray, Hovey street.

Janet Donald to Thomas M. Mackay, W. Elm avenue.

Wilton A. Dunham to Filomena T. Celli, Houghs Neck.

Wilton A. Dunham to John F. DeSachet, Houghs Neck.

George H. Field to Annie M. Stone, Tyler street.

Colin Goodwin to Elbert G. Beckwith, Holmes street.

James V. Haley to Margaret E. O'Brien, Newcomb street.

Thomas D. Hibbert to John P. Granahan, W. Elm avenue.

Idabel B. Jameson to Charles R. Sherman, Hillside avenue.

Robert W. W. Kimball to John P. Granahan, Huntington street, W. Elm avenue.

Charles F. Lancaster et al trs to Thomas J. Donlin.

Charles F. Lancaster et al trs to Annie F. Morrison, Washington street.

Clement H. Nash tr to E. H. Francis et al trs.

Nathan G. Nickerson to Arthur J. Bartlett, Phillipps street.

Emily H. Perry et al to Charles R. Sherman, Hillside avenue.

J. Winthrop Pratt to Becky Julius, Parsons street, Independence avenue.

Charles W. Prior to John P. Granahan, W. Elm avenue.

Arthur F. Raymond to Charles R. Sherman, Prospect avenue.

Hazen E. Ricker tr to Francis E. Hall et al trs.

John Robbie to Benjamin Pope et al Field street.

Maria D. Sparrow to Augusta L. Falconer, Brook street.

Oscar A. Swanson to Minnie DeYoung, Richie road.

Frank E. Whitman gdn to Charles R. Sherman, Hillside avenue.

MILTON REAL ESTATE SALES.

William M. Brown to Lizzie Urofsky, Lassamon avenue.

William D. Halward to Dennis F. Crowley et al, Old Plymouth road.

Josephine M. Hicks et al to Lucy L Harding, Russell street, Canton avenue.

Margaret A. McCarthy to Charles E. Rogerson.

Richard Olney to Charles J. Hubbard.

Mary O'Neill to Charles E. Parker, Mathaurs street.

Charles R. Sherman to Karl E. Carlson, Beale & Eaton streets.

The Brookline tax rate has been reduced 20 cents for 1912, making the rate $12 on $1000. Some decrease was expected.

Granite Firms.

MERRY MOUNT GRANITE CO.
Incorporated 1881. Manufacturers and Dealers in Monumental and Cemetery Work. Works near Quincy Adams station, South Quincy.

McGRATH BROS.
Large stock of Finished Monuments and Tablets constantly on hand. Works at Quincy Adams Station. Established 1854.

Commonwealth of Massachusetts.
Norfolk, ss. Probate Court.
To all persons interested in any of the real estate of Thomas Mitchell late of Quincy in said County of Norfolk, deceased intestate:

Whereas, Charlotte Mitchell of Quincy in the County of Norfolk, has presented to said Court a petition, representing that she as the widow of said deceased, is interested in the real estate of said deceased lying in this Commonwealth; that the whole of said real estate does not exceed in value the sum of five thousand dollars; and praying that the whole of said real estate which is described in said petition may be assigned and set out to her by the Court, according to law.

You are hereby, cited to appear at a Probate Court, to be held at Dedham in said County of Norfolk, on the fourth day of September A. D. 1912, at ten o'clock in the forenoon, to show cause, if any you have, why the same should not be granted. And said petitioner is ordered to serve this citation by delivering a copy thereof to each person interested who can be found within the Commonwealth, fourteen days at least before said Court; and, if any one cannot be so found, by publishing the same in the Quincy Patriot a newspaper published in said Quincy once in each week, for three successive weeks, the last publication to be one day at least before said Court.

Witness, James H. Flint, Esquire, Judge of said Court, this twenty-ninth day of July in the year one thousand nine hundred and twelve.

JOHN D. COBB, Register.
3-3w

JUDGE TAFT EXPECTED.

Philadelphia, Pa., August 12. From historic old Fort Griswold, on Groton Heights, opposite the city of New London, Conn., President Taft is to address the delegates and friends of the Atlantic Deeper Waterways Association, on September 6th, the last day of the fifth annual convention of that body. The day will be of triple significance to the New Londoners for in addition to it being the anniversary of the capture of Fort Griswold, and the founding of the city of New London, it will close one of the most successful conventions of the Waterway body yet held—if the present promising indications are not amiss.

The old fort should make quite a talking point with the President for it was there that Benedict Arnold led the British troops up what is now Groton Heights, and angered by the vigorous defense of the Continental Soldiers, massacred every survivor after thesurrender.

The President is expected to sail up Long Island sound from New York to New London on the Mayflower. He will be received by a committee of prominent New Londoners and waterway men, headed by Mayor Bryan F. Mahan of New London and Congressman J. Hampton Moore, president of the Atlantic Deeper Waterways Association, and escorted to the old Fort.

Many Governors and members of congress from the Atlantic coast states will attend the convention and make addresses. In addition to those already announced, J. Henry Covington, a member of the House Committee on Interstate and Foreign Commerce will speak on "What the Government is Doing to aid Navigation on the Inalnd Route"; and William H. Heald of Delaware who will take the important subject of "The Advancement of the Chesapeake and Delaware Connections."

SANBORN & DAMON
Heating & Plumbing
—AND—
Sheet Metal Work
AGENTS FOR
AGEE RANGES and HEATERS
AND
Kelsey Warm Air Generators
Kitchen Furnishings.
HARDWARE
Paints, Oils and Varnishes
Reliable Goods at Low Prices
1430 Hancock Street, Quincy, Mass.

PATENTS
PROCURED AND DEFENDED. Send model, drawing or photo. for expert search and free report. Free advice, how to obtain patents, trade marks, copyrights, etc., IN ALL COUNTRIES.
Business direct with Washington saves time, money and often the patent.
Patent and Infringement Practice Exclusively. Write or come to us at
710 Eighth Street, near United States Patent Office, WASHINGTON, D. C.
C.A.SNOW & Co.

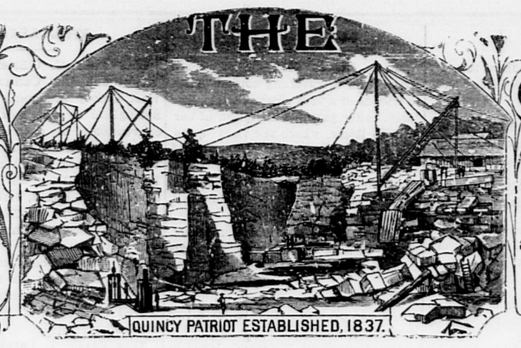
New York, New Haven and Hartford R. R.

In effect June 2, 1912

The letters in the same line as the figures below stand for different stations and indicate that trains stop as follows.

a	Wollaston	f	Harrison Square
b	Norfolk Downs	g	Savin Hill
c	Atlantic	h	Crescent

The Quincy Patriot



QUINCY, MASS., SATURDAY, AUGUST 24, 1912. VOL. 76. NO. 34. FIVE CENTS PER COPY; $2.50 PER YEAR.

The Quincy Patriot

Established in 1837.

PUBLISHED SATURDAY MORNINGS BY

GEORGE W. PRESCOTT PUB. CO.

(INCORPORATED.)

OFFICE, No. 1424 HANCOCK STREET

Telephone: Quincy 425.

Entered at Post Office, Boston, Mass., as Second Class Matter.

Subscription Price, $2.50 per year.

☞ A reduction of fifty cents will be made when paid one year in advance.

QUINCY DAILY LEDGER

Established in 1889.

Subscription Price, $6.00 per Year.

☞ A reduction of $1 will be made when paid one year in advance.

ALSO PUBLISHERS OF THE

BRAINTREE OBSERVER

Weekly Established in 1878.

EDWARD J. FEGAN
Counsellor at Law
8 Durgin & Merrill Block, Quincy
Mornings—8.30 to 10; Evenings—7 to 9.
914-916 Tremont Building, Boston
10.30 A. M. to 5 P. M.
Telephones—Quincy 448-4. Haymarket 2140.

JOHN W. McANARNEY
Counsellor At-Law
Room 1, Durgin & Merrill's Block,
Hancock Street, Quincy.

ABBOTT & MILLER'S
HOUGHS NECK,
QUINCY AND BOSTON EXPRESS
G. M. MILLER, General Manager

FURNITURE PACKED
Office, 64 Washington Street
Quincy P. O. address, Lock Box 3
Telephone Connections

INSURANCE AGENCY
Established in Quincy in the year 1849 by
W. PORTER
☞ Insurance effected in reliable and safe stock and Mutual offices
By W. PORTER & CO.
At No. 70 Kilby Street, Boston.
Residence, Hancock Street, Quincy

DORCHESTER
Mutual Fire Insurance Co.
Boston, Mass.
ORGANIZED 1855

Statement from Report of Triennial Examination of Company made by the Massachusetts Insurance Dept., as of October 31, 1910.

Amount at Risk		$29,613,133.00
Cash Assets		297,9 2.49
Re-insurance Reserve	$188,294.26	
Other Liabilities	9,954.83	
		208,249.09
Cash Surplus October 31, 1910		$89,663 40

This Company now pays the following Dividends;

All on five-year Policies	40 per cent
On three-year Policies	30 "
On one-year Policies	20 "

Losses promptly adjusted and paid.

W. D. C. CURTIS, President.
WILLIAM A. MULLER, Vice Pres.
CLARENCE BURGIN, Treasurer
FREDERICK W. PORTER, Secretary.

Directors: W. D. C. Curtis, Laban Pratt, Henry Hornblower, Frederick W. Porter, Clarence Burgin, William A. Muller, Sarel J. Willis, Frederic H. Curtiss.
Home Office, Neponset, Boston Mass.

Incorporated 1825
Norfolk Mutual Fire Ins. Co.
DEDHAM, MASS.
STATEMENT JANUARY 1, 1912.

Amount at Risk,	$26,741,657 47
Cash Assets,	682,294.64
Total Liabilities, including re-insurance,	188,870.44
Amount of Cash Surplus,	$493,424.20
Contingent Assets,	3-8,741.79
Total Available Assets,	1,061,036.37

Dividends are now being paid on five-year policies, 70 per cent.; on three year policies, 60 per cent.; on one year policies 25 per cent.

JAMES Y. NOYES, Pres. and Treas.
THEODORE T. MARSH, Secretary

DIRECTORS:—Samuel Gannett, Milton; Stephen M. Weld, Dedham; Thomas B. Draper, Canton; William E. Lincoln, Brookline; James Y. Noyes, Dedham; George W. Wiggin, Franklin; Asa P. French, Randolph; Herbert M. Plimpton, Norwood; Clifton P. Baker, Dedham.
GEORGE H. FIELD, Agent for Quincy.

Incorporated 1837
Dedham Mutual Fire Ins. Co.
DEDHAM, MASS
STATEMENT JANUARY 1, 1912.

Amount at Risk,	$8,982,621.93
Cash Assets,	190,334.56
Total Liabilities (including re-insurance),	68,297.73
Amount of Cash Surplus.	122,016.83
Contingent Assets,	135,029.16
Total Available Assets,	225,343.72

Dividends are now being paid on five-year policies 70 per cent; on three-year, policies 60 per cent.; on one year policies, 25 per cent.

JAMES Y. NOYES, President.
THEODORE T. MARSH,
Secretary and Treasurer

DIRECTORS:—Don Gleason Hill, Dedham; F. R. Mansfield, Dedham; Frederick D. Ely, Dedham; Samuel Gannett, Milton; Charles M. Faunce, Boston; James Y. Noyes, Dedham; Joseph H. Soliday, Dedham; Samuel H. Capen, Dedham; Andrew H. Hodgdon, Dedham.
GEORGE H. FIELD, Agent for Quincy

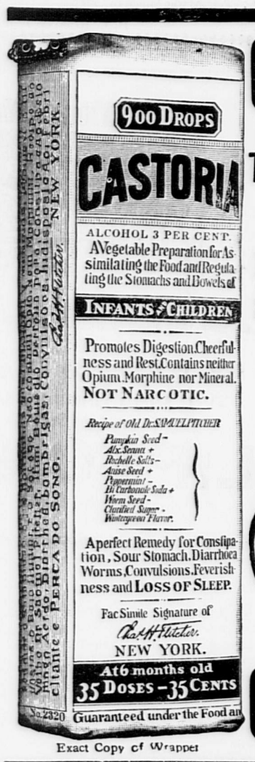
ÆTNA INSURANCE CO.,
HARTFORD, CONN.
Incorporated 1819. Charter Perpetual

Losses Paid in 90 Years, $115,798,170.31

JANUARY 1, 1909.

Cash Capital,	$4,000,000.00
Reserve for Re-Insurance,	6,299,859.18
Reserve for Unpaid Losses,	527,100.30
Reserve for Other Claims,	466,696.04
Total Assets,	16,760,733.45
Total Liabilities,	7,293,655.52
Net Surplus,	5,207,077.93
Surplus for Policy-Holders	9,207,077.93

John Hardwick & Co.,
AGENTS FOR QUINCY



Exact Copy of Wrapper

CASTORIA
For Infants and Children.
The Kind You Have Always Bought
Bears the Signature of *Chas. H. Fletcher.*
In Use For Over Thirty Years
CASTORIA
THE CENTAUR COMPANY, NEW YORK CITY.

Frost Coal Co.
SUCCESSOR TO
GEORGE E. FROST & CO.
488 Neponset Avenue, Neponset.
Telephone 1500 Dorchester
Only Coal Wharf in Neponset.

SHINGLES
CYPRESS, EASTERN AND WESTERN CEDAR
ALSO, OTHER ROOFING MATERIAL
LUMBER
OF ALL KINDS
THE A. T. STEARNS LUMBER COMPANY
[ESTABLISHED 1849]
Main Office, Mills and Wharves at Neponset
Branch Office and Exhibit, 166 Devonshire Street, and 19 Federal St.
Haymarket Square Salesroom, 1 Sudbury Street, corner Merrimac St.
BOSTON

Quincy Savings Bank
ESTABLISHED 1845.
New Savings Bank Building.
1374 Hancock Street.

President,	JOHN Q. A. FIELD
Vice President,	JOHN F. WELCH
Treasurer,	CLARENCE BURGIN

BOARD OF INVESTMENT.
JOHN Q. A. FIELD, RUPERT F. CLAFLIN
JOHN F. WELCH, R. D. CHASE

BANK HOURS.
Every Business Day except Saturdays, 8.30 A. M. to 3 P. M.
SATURDAYS—8.30 A. M. to 12 M.
Deposits placed on interest on the first Tuesday of January, April, July and October
Connected by Telephone.
Quincy, March 23, 1912

READ PATRIOT ADVS.

H. T. WHITMAN
AGENT FOR THE
Adams Real Estate Trust
— AND —
Edison Park Land Associates
Real Estate, Mortgages, and Insurance
QUINCY, 21 Adams Building.
Tel. 105-3
BOSTON, 220 Devonshire Street
Tel. Fort Hill 591

A. M. JAMESON
Real Estate and Insurance
OFFICE—RESIDENCE
157 WARREN AVE., COR. WINTHROP AVE
WOLLASTON
Houses and Building Lots for sale.
Houses and Apartments to let.
Tel. 341-2 Quincy. Mar. 9 tf-ip

EXTRACT FROM
PATCH'S ALMANAC
About this time it is advisable for the householder to fill his coal bins, against the cold blasts of winter.
C. PATCH & SON, Inc
1422 Hancock Street

THE PASSING OF THE FOREST.

ALEXANDER BLAIR THAW.

As long as the forest shall live,
The streams shall flow onward, still singing
Sweet songs of the woodland, and bringing
The bright, living waters that give
New life to all mortals who thirst.
But the races of men shall be cursed.

Yea, the hour of destruction shall come
To the children of men in that day
When the forest shall pass away;
When the low woodland voices are dumb
And death's devastation and dearth
Shall be spread o'er the face of the earth.

Avenging the death of the wood,
The turbulent streams shall outpour
Their vials of wrath, and no more
Shall their banks hold back the high flood
Which shall rush o'er the forests of men;
As swiftly receding again.

Lo! after the flood shall be dearth,
And the rain no longer shall fall
On the parching fields; and a pall,
As of ashes, shall cover the earth;
And dust-clouds shall darken the sky;
And the deep water wells shall be dry.

And the rivers shall sink in the ground,
And every man cover his mouth
From the thickening dust, in that drouth;
Fierce famine shall come; and no sound
Shall be borne on the desolate air
But a murmur of death and despair.

RICE ISLANDS ROMANCE.

From one to another of the slimy squares on a rice islands off the Georgia coast, a negro girl, sickle in hand, was making her way. The summer sun beat with sickening heat alike upon her and the crawfiddlers at her feet From the mainland blew the air, heavy laden with palmetto and cape jessamine But the fragrance was lost in the death-mist of the bogs.

The girl rose for a moment of rest. Over her mass of tangled hair she had fastened a faded straw hat. The odd shirt waist in which she worked was open at the neck, and the sleeves rolled high above the elbows, revealed two black, muscular arms that spoke of years amid the rice and at the wash tub. The ragged garment that offered apology for a skirt was tucked in at the knees, from which, to the feet, stretched a pair of leggins improvised from crocus sack. One would probably have overlooked the costume, however, in gazing into the eyes of the girl—great sorrowful eyes that spoke of love and longing, but that also told of a life spent away from the abodes of culture.

As the young woman looked across the island, she saw perhaps a score of other women and children working near her with the sickle; and in the distance a crowd of men were binding the grain together and bearing the stalks away.

"I's done see your finish, Miss Millie," said a harsh voice, in the strong trochaic accent of the coast. "Wiley ain't goner look at you no mo'. He goes to see dat stylish gal what stays up to Mis Mannin's."

She of the faded straw hat started, and the other toilers near by looked up from their work, interested. It was the talk of all their acquaintances in the town of Marthasville, over on the mainland, how Wiley Sands and the new Madeline Smith, a visitor in the town, were taking up time together. There had not been anything very noticeable as yet; still everybody knew that Wiley had called at Mrs. Manning's home more than once, and all wanted to see what effect the blow would have on Millie.

"Go 'long, gal, and 'tend to yo' own business," replied Millie, resuming her work, apparently untouched. The others, somewhat disappointed because she had not made more of a scene, also bent their sickles to their tasks again.

The girl had, in fact, been deeply wounded. She was not at all at-ease as she went on with her work. She was uncultured and plain, she knew; still, what right had some other woman to come between her and her "man?" Her head began to reel and great scalding tears fell on the golden grain. Her mother had died years before, and she had never known a father. For years she had been living with her sister. When she became large enough she began to make her own living.

In spite of her severe headache, Millie kept at her task until the sun fell. Then, from the end of the field came her lover to row her home from the island. A great fellow he was, magnificent in stature and proportion. The erect figure, the wide brow, and the large, earnest eyes, might have helped to make a handsome man had the face been lighted by education. As it was, the man was hardly more than a great boy, gentle and childlike in his simplicity.

Several other persons were in the boat, and in the hilarity of the returning toilers the reticence of the girl escaped notice. To her the mile had never seemed so long; her head was throbbing and her face was flushed.

"I don' think I kin wo'k tomorrow," she said to Wiley, when he had brought her to her sister's gate. "I had de fever all las' night, an' it's comin' on again. Say Wiley," she spoke lower in the gathering dusk, "does yo' go to see dat new gal up to Mrs. Mannin's?"

The big fellow started. "Yes, Millie, I'se been dere las' Sunday. Why you ask? You knows I love you."

The sick girl smiled faintly. She was realy too ill to discuss the matter, but she loved to linger at the gate. Wiley meanwhile was studying the jessamine bush in the yard, overpowering with the fragrance of the yellowing flowers. After a while he continued:

"Does you know, Millie, some times I wonders about my work. I feel dat us can't never be nobody, you and me, hoein' and cuttin' rice all de time. I ain't never been furder'n Savannah, and don't know nothin'. It seems to me I oughter git up an' be sump'n.

"Wiley, what you wanter do?" asked the girl. "Is you gwine away and leab me?"

"No, I ain't know what I wanter do. Dat's why I asks you. I did think once dat I oughter go to Atlanta to school."

But the girl was too excited and too ill to reply. She was falling backward when Wiley caught her with his strong hands, supporting her on her feet until he could enter the gate. Then he carried her into the house and called her sister.

It was only a new attack of the fever they said—so common among the workers in the rice in the cutting season. A little quinine and a day at home, and Millie would be better.

As Wiley walked away, he was astonished to find that he did not feel more sympathy for the girl than he did. Her illness and weakness seemed but to emphasize the lack of refinement of which within the last few days he had become dimly conscious. He had never thought of it before. Millie had been just like the other girls, only a little closer to him. But now a new chain was binding him. It all began when he walked down the Shell road to the bay with the girl at Mrs. Manning's two weeks before. The little figure, the brilliant eyes placed the big fellow in a new world; and when the low voice spoke to him it seemed to set him on fire.

Madeline had hardly meant to make him love her. In fact she was seeking no such attachment while on her visit to the town. She had simply thought it would be a change from the tedium of teaching the young Atlantic idea how to shoot to come down to the coast for a few weeks to visit an old school friend. But heavens! What was one to do? There was simply no society in her sense of the terms. Mrs. Manning, the wife of a minister, was practically isolated; the people were mainly workers on the rice islands, though some of the men worked on the vessels on the coast. It was not even possible to go to a dance, for the only hall in town was the haunt of half-drunken men and disreputable women. Withal, what a conceited lot the people were! With little contact with the great world beyond, the railroad from Jacksonville to Savannah, and with minds that held fast to the old ideas and superstitions imported from Africa, how disgusting they were in their outspokenness!

One beautiful afternoon, however, when the Spanish moss in the treetops was unusually dreamy, and when Madeline was enjoying her weekly dissipation of attendance at Sunday school, she observed in the grown people's class a gigantic young fellow, with a well-formed face, and eyes that fell half-bashfully as they met hers. Three days later, while walking home in the twilight, she passed him on the road, and she marveled to think how much better he looked in his working clothes than when rigged out in his Sunday best.

On the following Sunday he was introduced to her. Then there came one long-to-be-remembered evening when, very lonesome, she was glad to have the big fellow stroll with her down to the bay and back to her home. It was comforting to have him with her. Absolutely uneducated, save for two or three years spent in the little town school, that run for four months, he somehow seemed to understand. They had lingered in the garden. Away in a long line in front of the gate stretched a row of cedar trees heavy with moss. On either side lay a wide field, bounded by a background of trees that loomed large and dark on the horizon. Just beyond on one side ran the river. The moon was full. In the fragrance of the jessamine, Madeline talked of her work, her studies, her friends. Then she spoke of music and poetry, singing now a snatch of song, and then quoting some bit of verse that she remembered. To an onlooker there might have seemed some irony in this sort of conversation with such a fellow as Wiley; but it did not seem so to Madeline.

Wiley's head was in a whirl that night. In his slumber a low voice seemed to come to him from afar off, and to speak of love and jessamine blooms. He was going to that low voice tonight.

Three days later he had said to himself, he would go again. Millie, he learned, when he had called, had been delirious all day. It would be restful, after the worry about her, to sit in Mrs. Manning's parlor and hear Madeline sing.

But Madeline had learned a few things in the meantime. When he rang the bell Mrs. Manning herself received him.

"Oh, Wiley," she said, "she left this afternoon rather suddenly. Poor girl! I am afraid she found our little town very tedious. But she left a note for you. She asked me to see that it was mailed tonight. Here it is."

In the friendly light of a shop window Wiley opened the note. Some cape jessamine petals fell out as he opened it, and their scent recalled the night in the garden. This is what he read:

Yes, I am gone. I found it hard to tell you goodby, somehow. It is not well that we should see more of each other. I should have told you that I am to be married before Christmas. Then today I learned about the other girl, and I thought that our friendship might not seem quite just to her. You have helped to make the days very pleasant for me. Don't forget the ideals.

MADELINE.

On the heart of the big fellow some great despair seemed to rest. He went down to the water's edge, and in the ripple of the waves he found some comfort. Then he went to Millie.

A crowd of women were in the room, all busily engaged in suggesting remedies and in keeping the air as unwholesome as possible. A glance told Wiley that the fever had done its worst. Millie, however, was not delirious tonight, and wanted to speak to him alone.

The man sat beside the bed and took in his own hands those that had so often caressed him. A strange light was in the girl's eyes.

"Millie," he asked, "does you feel very sick?"

She smiled faintly. "Not now," she answered. "But quick, Wiley, quick; I got jes' a minute. Sister knows where I put a little money. Dat will he'p to bury me. Go quick, in dat drawer, dere, dere's over $40 I's done saved. I made dat las' winter washin'. You's got a little mo'. Go to school. Kiss me once mo', Wiley. You won't hab ter be bothered wid me. Make a great man er yerself. Don't forgit—what's dat wo'd you say?—ideals, that's it. Don't forgit—don't—for—git—de—i—deals."—Benjamin G. Brawley, in Springfield Republican.

SENATORIAL CONTEST.

Representative Roger Wolcott has written a letter to Ex-representative Louis F. R. Langelier of Quincy in answer to a communication from the latter setting forth his position on the senatorial contest.

The letter is as follows:

Boston, Mass., Aug. 19, 1912.

Louis F. R. Langelier, Esq., 30 Bromfield street, Boston, Mass.

My dear Louis: I have received your letter of the 16th inst. relative to the Republican nomination for Senator in our district and, unless you are writing it merely for political effect, I am surprised at its tone.

You begin by misquoting me. I never told you that I should contest your nomination. You will remember my calling on you on July 18th and telling you that I was a candidate. You then told me that you had been planning to run yourself, but had not yet fully decided and that when you made up your mind, you would let me know. You subsequently came to my office on the 30th of July, several days after I had publicly announced my candidacy, and told me that you had decided to run. So you notified me that you would contest my nomination, not I, you.

I never said to you that Quincy had "no right to seek the nomination." I told you, at my office, that you had as much right to seek the nomination as I, although I added that there seemed to be a general feeling in the district that it was Milton's turn this year. This feeling is not confined to the politicians but exists among men of every occupation all over the district, as I can prove to you by the large file of letters on the subject at my office. I may add that it seems to be particularly strong in your own city of Quincy.

You accuse me of inconsistency in using the rotation argument "after having taken the representative nomination last year away from Canton." On the contrary, there was the most explicit recognition of the principle of rotation in the circumstances of my nomination, last year. A Canton man was a candidate and was endorsed by many representative Republicans in Canton. It was represented to them that, as House Chairman of the Congressional Redistricting Committee, I was in a position to get Milton separated from the strongly Democratic Boston district where she had been for twenty years, and it was requested that I be allowed another year to complete this work. It was well understood by all that I should run only if endorsed by Canton Republicans. The courtesy was granted to the town of Milton,—not— to me,—I was unanimously re-nominated and re-elected by a handsome majority. I venture to add that I feel entitled to the gratitude of Quincy as well as Milton Republicans on the success of the Redistricting committee's report.

The rotation principle has its merits and its faults but, whether good or bad, I think it is just as strong a factor under Direct Nomination as under the old convention system. So far as I know, there is no candidate in the field from any of the towns you mention as not having had a Senator for a longer time than Milton. The three candidates that I know of are our friend Bob Campbell of Hyde Park, yourself and myself, and both Hyde Park and Quincy have had Senators more recently (by three and five years, respectively) than Milton. So whatever force lies in the rotation argument belongs unquestionably to me.

Even from the point of view of my own prospects I see no reason why you should withdraw, and I see no reason also why I should do so myself. Let us continue our contest as we have already agreed to,—in good nature and fairness, confident that whoever wins the nomination may rely on the hearty support of the other on Election day.

Sincerely yours,
Roger Wolcott.

EVENING HOURS.

Quite a business was done in the offices at City Hall Monday evening that were open from 7 to 8 o'clock, and the scheme of opening these offices on Monday evening is proving of great convenience to the citizens. At the City Treasurer's office quite a few parties called to pay water bills and other obligations to the city. The same was also true at the Tax Collector's office. The City Clerk also did quite a business.

Quite a few parties called to pay their water bills who had forgotten to bring their card with them and did not know their service number and were therefore obliged to depart without paying their bill. This will be remedied in the future however for this morning the Mayor gave out notice that hereafter on Monday evenings between the hours mentioned the office of the Commissioner of Public Works and Water office would also be open.

This convenience will be greatly appreciated by the citizens who are now able to transact their business with the city without losing any time from their work.

NARRAGANSETT GLIMPSES.

Casino Lunches and Dances—Polo Field and Beach Dresses.

Newport may be more stately and impressive, but there is nothing there to aproach the general air of festive gaiety that even the casual sojourner feels everywhere at Narragansett The beach at the bathing hour is a picture worth coming a long way to see, and the bathing itself perfect. While bizarre costumes are the exception in bathing dress, one does occasionally see something a bit spectacular, but the rule is for well fitted one piece suits of silk or satin, black mostly, worn over perfectly fitting stocking tights, that do not impede the motion in swimming. Touches of color in trimmings and in the coquettish silk rubber caps relieve the one color note. Most of the caps are in mob shape with a becoming floppy frill that the wind and waves toss becomingly. Bathing shoes are much more worn than formerly, some with cross gartered effects that rival Malvolios famous get-up.

PICTURESQUE GROUPS.

Picturesque groups seated on the sand in daintiest summer attire, shadowed by the odd shaped parasols that are carried this year, and lovely children in the water and out, makes a scene that delights the eye, and at the Casino afterward one sees no end of gay lunching parties and pretty women in charming frocks, with the well set up men for which this place is famous.

LATEST NECK DRESSING.

Every well turned out woman these days has a supply of gamps and "dickeys" with high, well-fitting collars, which can be worn with collarless waists transforming them in a moment into the fashionable high stock effects. Robespierre collars with or without attached jabots are similarly transferable and adjusted to different garments. Either style needs collar supporters to secure the correct effect and none of these is so altogether satisfactory as the spiral E. V. E. and Astra supporters which have both ends soldered so that any rusting or dangerous scratching of the neck is rendered impossible. The newest form of these the cushioned E. V. E., which has both ends crocheted in silk or cotton is not only very good looking, but easy to sew on. These come three on card, from 2 to 3 1-2 inches in length and can be found at any up-to-date notion counter.

BUTTONS AT THE SIDE.

Dress closings have shifted from back to front or sides, in fact the side closing is having a great vogue, on all sorts of dresses, and buttons covered with the material of the dress quite rival the crystal bone buttons of the moment.

MODISH MOB CAPS.

In light colors this, cyclamen, castor, buff and all the creamy yellows can be depended upon to last over, while navy blue, dark Havana brown and black are the dark tones coming. Black and black and white, so far from being droped are again to the fore in an endless variety of combination.

Mob caps on small women take years from their age, providing they are less than forty, and these are worn indoors and out for day wear and evening according to the materials used. Lingerie styles for morning wear, net with lace frills for dress occasions with usually flower trimmings or velvet bows as garnitures with these.

Aug. 20, 1912. Lucy Carter.



The above designs are by the McCall Company, New York, Designers and Makers of McCall Patterns.

AT THE POLO FIELD.

The polo field is always a centre of interest here and never lacks its gallery of onlookers keenly appreciative of the good plays. The dances, a bit more informal than at the "Summer City" are decidedly livelier and gayer with no end of pretty girls.

A NOTABLE COSTUME.

A notable dress, straight from Paris, as every line of it proclaimed, was of gold and white brocade so rich that the thread seemed to be of bullion, was made on simple Directoire lines with a coat of lovely lace, white "Venise"—as its only trimming. Brocades by the way are to be faddish for evening dresses and for trimmings

AUTOMOBILE OUTING.

The hundred or more poor children and poor women who were given an automobile outing Monday had a grand good time. The party was given under the direction of Chester I. Campbell, secretary of the Massachusetts Automobile association, and he was assisted by a committee composed of Arthur N. Dodge, and Charles E. Decker, and a committee from some of the charitable organiations. The Associated charities also had assistants under the charge of Mrs. Marsh who looked after the aged women in the party, many of whom had the first ride of their lives in a buz wagon. One of the party was Mrs. Ellen Cluse, widow of John Cluse who has been an inmate of the Quincy Home for thirty years. She is also the oldest woman at the home.

The party made its headquarters at the Elm Lawn and Massapoag groves and they were taken about the lakes and town in the automobiles. Later a lunch that had been provided was served in the grove. There was also a series of sports for the children swinging, and boating. The party left for home in the early afternoon arriving in Quincy shortly before 5 o'clock, tired but happy.

PLUMBERS ANNIVERSARY.

The third anniversary of local 238, United Association of Plumbers and Steam fitters, was held in Protection hall Monday evening and was largely attended. The Association showed a membership of 56, as against 28 three years ago.

The affair was a decided success, and a fine musical program was furnished by members. A Dutch supper was served at the close of the entertainment and the gathering dispersed shortly before midnight.

Piano selections were given by Harry Bale, while Robert McFarland entertained with his violin.

Songs were rendered by Jas. Bruce, William Sheriff, Thomas Lynn, William Mead, Neil McPhail, Reinhardt Schriver, James Cunningham and John McMane.

The committee in charge was Thomas McCarthy, James Lyons, James Landees, James Bruce, John McGregor, Andrew Kehbe and Robert Kennerberg.

VACATION CLASSES.

The exhibition of the work of the vacation classes was held in the Quincy Women's Clubhouse Friday afternoon, Aug. 16, from 2 to 5 o'clock. More than three hundred attended and expressions of praise and satisfaction were heard on all sides.

From 3 to 4 o'clock there was an exhibition of physical training under the direction of Miss Laura West, which was pretty as well as instructive.

In the reception hall at the right of the entrance, specimens of the girls' handiwork were arranged on three large tables which were continually surrounded by admiring friends. The judges were Mrs. Herbert J. Gurney, Mrs. Charles R. Safford and Mrs. John D. Mackay. Their task was far from an easy one because of the uniform excellence of the work, however, three prize winners in each division were selected and a long list of names for honorable mention.

From 4 to 5 crackers and punch were served by Miss Sheahan and Mrs. Sanborn assisted by the older girls. Thus ended one of the pleasantest and most successful terms of the vacation work under the direction of the education committee.

The following are the prize winners in the three divisions:—First division—Esther Asklund 1st, Beatrice Costello 2nd, Mabel Jilbert 3rd.

Second division—Esther Miller 1st, Elizabeth Savage 2nd, Sadie Barrett 3rd.

Third division—Innis Narsten 1st, Beatrice Deasy 2nd, Pauline Carter 3rd.

Honorable mention—Clara Warshaw, Violet Smith, Constance Ford, Dorothy England, Edna Jacobson, Hester Harkins, Lillian Boettcher, Alice Lindholm, Mildred Stoddard, Agnes Laffan, Edna Wright, Isabella Rogers, Frances Sherman, Bertha Kenerie, Dorothy Ferguson.

The sewing and embroidery were in charge of Miss Georgiana Waldron and Mrs. John Christiansen, to whom the committee wish to extend hearty thanks for faithful service.

The assessors of Lowell announce that the tax rate this year will be $19 on the thousand an increase of 10 cents over last year. The reasons for the increase are uncollected poll taxes, additional overlays and increased state tax

TEMPERANCE COLUMN.

By Q. W. C. T. U.

OUR PLEDGE.

I hereby promise, God helping me, to abstain from all distilled, fermented and malt liquors, including wine, beer, and cider as a beverage and to employ all proper means to discourage the use of and traffic of the same.

MINNEAPOLIS WARD DRY.

The Twelfth ward of Minneapolis is now without a saloon. The licenses of the last saloons in the ward have expired and the places of business closed. This is the result of a campaign in that ward last spring when a vote was taken in the seven precincts on the liquor question which resulted in 1,-105 votes against the saloon to 977 to maintain them. As a result of this referendum the city council refused to renew the licenses of the saloons of that ward.

The people of the ward seem well content with their decision. Every month about $75,000 is disbursed to wage-earners of that district by those institutions which pay monthly. Hundreds more receive their pay on Saturday nights. Under the old regime from $50,000 to $60,000 of the $75,000 on the monthly pay roll would be cleared over the bars of the saloons which gladly cashed the checks. Now the pay checks are being cashed at banks or stores which sell the necessities of life, and the men are discovering the unexpected magnitude of the sums they used to spend for drink.

The present situation in that ward is well summed up in the statement of one man who said that while he never was a hard drinker he found women vitally concerned with the same problem, for never in the annals of the world will it be possible to think Robert Browning without also thinking Elizabeth Barrett Browning or to think Children's Bureau of the United States without thinking Julia Lathrop, too, and one of the problems which vitally concerned Mrs. Browning is the chief concern today of Miss Lathrop. Therefore in assuming the direction of the Children's Bureau the woman of today is answering the call of the woman who in 1843 wrote the following lines called forth by a commissioner's report on the employment of children in mines and factories:

"Do you hear the children weeping,
O my brothers,
Ere the sorrow comes with years?
They are leaning their young heads
gainst their mothers,
And that cannot stop their tears.
The young lambs are bleating in
the meadows,
The young birds are chirping in the
nest,
The young fawns are playing with
the shadows,
The young flowers are blowing
toward the west—
But the young, young children, O
my brothers,
They are weeping bitterly!
They are weeping in the playtime
of the others,
In the country of the free."

AUTOMOBILE TRIP.

Charles H. Penniman returned Sunday from an extended automobile trip that covered in all about 660 miles. In the party were Capt. Franklin Curtis, who has passed his eightieth year mark, and Mrs. Curtis and their daughter Miss Alice Curtis. The trip was a long one yet the old people thoroughly enjoyed every minute of it, and stood the long jaunt remarkably well.

Leaving Quincy on the morning of Aug. 10th, a few minutes after six o'clock in the morning they headed for Jackson, N. H., which point they reached that evening, the trip of 185 miles being covered in about 9 hours running time. The up trip was made through Concord, Manchester, and the Weirs and the return trip through Rochester and Dover, about 175 miles.

Arriving at Jackson the week was spent in taking automobile trips about the country, visiting the White Mountains, Bretton Woods and other points of interest. The roads in many places were very rough, but the old people stood it remarkably well.

They left Jackson for home Sunday morning and came home in a rain storm arriving in Quincy about 8 o'clock.

Mr. Penniman had some little tire trouble on the trip but that was all as he had no break downs of any kind.

PROBATION HOURS.

It is perhaps not generally known that Probation Officer Fahey has established office hours at the court building evenings for the convenience of parties who have been placed on probation. In many of the cases of parties placed on probation their cases were continued to enable them to pay their fines by the installment plan. That is they pay so much every Saturday night and the Probation Officer is in his office to receive it. This amount averages about $100 every Saturday night. In addition to this parties who are ordered to report to the Probation Officer come to see him on these nights.

Then there are others who have been ordered to pay a certain sum each week toward the support of their families. They can not be trusted to pay over these sums direct to their families so the court has ordered them to pay to the Probation Officer. These payments are also made on Saturday evenings. On Wednesday nights it is ladies' night at the court for on that evening the Probation Officer receives these women and pays to them the sums received from their wayward husbands. The court therefore may be said to have an installment and a ladies night each week.

Children Cry
FOR FLETCHER'S
CASTORIA

The Quincy Patriot

SATURDAY, AUGUST 24, 1912

ANNIVERSARY PATRIOT.

All our subscribers will next week on the regular date, August 31 receive the seventy-fifth anniversary number of the Patriot which has been many months in preparation and will be a valuable souvenir for former and present residents of the city. The edition will be made up of five sections of four pages each as follows: the regular weekly Patriot; a men and homes; industrial; city; and Patriot historical section.

As Quincy will have been a city twenty-five years in 1913 this anniversary is also observed in conjunction with that of the Patriot the City section being finely illustrated.

Getting out a paper of this kind means lots of work and time in preparation and delays in coming out, but we feel that our patrons will feel that although the edition is a few weeks later than it was anticipated they will be repaid for waiting.

Although a large edition has been printed those desiring copies or extra copies should get in their order as soon as possible. While the August 31 Patriot will be worth twenty-five cents, only the usual price of five cents will be asked and five cents postage for mail orders. Get in your order now.

WEST QUINCY CONCERT.

A state concert is to be given at Furnace Brook Parkway, near Reardon street, Friday, August 30, between the hours of 7.30 and 9.30 P. M., by the Naval Brigade band. D. A. Ives, bandmaster, with the following program:

March—His Majesty — Ives
Overture—Raymond — Thomas
Concert Waltz—Brides and Butterflies
Cornet Solo—Levyathan Polka
Mr. Goodfrey and McMullin
Operatic Selection—Girl in the Train — Fall
(a) Song Melody of Love from Gypsy Love — Lehar
(b) Lost Chord — Sullivan
Gems from "The Pink Lady" — Casyll
Medley of Popular Airs — Remick
Grand Selection—Carmen — Biset
Finale—Stars and Stripes America — Sousa

BAND CONCERTS.

The Metropolitan Park Commission announce another Sunday afternoon band concert in the Blue Hills reservation, at the foot of Big Blue Hill on August 25 from 4 to 6 o'clock by Stile's 8th Regiment band of Lynn Harry E. Stile, chief musician. The program will be:

Grand March—Tannhauser — Wagner
Overture—Pique Dame — Suppe
Medley—Popular Street Songs — Remick
Baritone Solo—By Aaron Harris
Selection—Rose Maid — Granichstaedten
March—Girl in Havana — Sloane
Grand Selection—Le Boheme — Luccini
Medley of American Airs — Yampe
Popular Hits—(a) In the shadows; (b) Barcarole — Hoffman
Finale—8th Infantry, M. V. M. Simms
Star Spangled Banner

WHAT IS DYING?

I am standing upon the seashore. A ship at my side spreads her white sails to the morning breeze and starts for the blue ocean. She is an object of beauty and strength, and I stand and watch her until, at length, she hangs like a speck of white cloud just where sea and sky come down to mingle with each other. Then someone at my side murmurs, "There, she's gone!" Gone where? Gone from my sight—that is all. She is just as large in mast and hull and spar as she was when she left my side, and just as able to bear her load of living freight to the place of destination. Her diminished size is in me, and not in her, and just at the moment when someone at my side says, "There, she's gone" there are other eyes watching her coming and other voices ready to take up the glad shout, "There she comes!"—And that is dying.

NEW SCHOOL LOT.

The general impression seems to be that the City Council acted rather hastily when it passed the order appropriating $8,000 for land on Madison avenue for a new school building in Ward Three, and for which a later sum of $30,000 was appropriated for the erection of the building. These sums do not include the grading of the lot and as it is reported to be one mass of ledge it will cost eight or ten thousand dollars to grade the lot. According to the contractors the lot should be graded before the building is erected otherwise the blasting, which will be necessary for the grading will knock the building to pieces. It might also be added that the sums already appropriated do not include the foundation.

Then again the site selected, while being in the centre of the school district seems to be rather out of place and there is a feeling on the part of many that the city would do a wise thing if the Madison avenue lot was sold and a new site selected as it is believed that if erected on the lot the building all completed will cost $100,000 if not more before it is furnished and ready for occupancy.

MAY LOSE EYE.

The explosion of a tonic bottle may cause Fred Sanborn, 18 years of age, of South Quincy, the loss of his left eye. He met with the accident about nine o'clock Friday morning. Near the corner of Hancock and Chestnut streets, while working on one of the tonic teams of the German Seltzer Manufacturing Company.

Sanborn in company with the driver of the team, was bound for Houghs Neck with a consignment of tonic. The driver noticed that the tonic cases were not arranged as good as they might be and asked Sanborn to make a few changes with him. The men were in the act of lifting one of the cases to another position, when a bottle exploded. The flying glass struck Sanborn full in the eye and he began to bleed badly.

He was taken by the driver to the office of Dr. N. S. Hunting, who treated him. Sanborn was later taken to his home and will go to the Boston Eye Infirmary for further treatment.

The filing of papers by Miss Ellen Hayes of Wellesley College as the Socialist nominee for Secretary of State has raised the question whether her name may be legally presented to the voters of the Commonwealth.

BRIEFS

Miss Ethel Blair of Hancock street is at Hampton beach.

Miss Mariam Miller is a guest of the Misses Packard at Scituate.

Ernest Anderson of Brighton is visiting Michael Heenan of Hancock street.

Mr. and Mrs. Fred W. Austin left last week by auto for a tour of New Hampshire.

James N. Murray of Charlestown is visiting his uncle, Joseph F. Murray of Granite street.

John Lennon of West Upton, formerly of Quincy, is in town this week on a visit to relatives.

Martin F. Kemp of Portsmouth, N. H., is spending a few days with relatives on Greenleaf street.

H. K. Bush, of Barre, the eastern manager of The Reporter of Chicago is in town for a few days.

Cyril Wrigley is at the National Shawmut Bank Camp, Silver Lake, N. H., for two weeks' vacation.

Miss Mary Finn of Wossen avenue has returned from a two weeks' stay at Manchester, New Hampshire.

Mr. and Mrs. William L. Thomas of South street are enjoying life at the Chocurva Inn, Chocurva, N. H.

Miss Johanna Lorentsen of D. E. Wadsworth & Co., is with friends for two weeks' stay at Corderville.

George MacKenzie of Upland road has returned from a delightful trip to different towns in Nova Scotia.

Miss M. S. Lyons clerk to the City Clerk who has been away on a two weeks' vacation returned this morning.

A party of several of the lady clerks at City hall went on an automobile ride Saturday and report having had a fine trip.

Mrs. G. R. Williams and son William Williams of 32 Chestnut street, left today for a two weeks' vacation trip in Glasgow, N. S.

Miss Catherine Walsh, day chief operator at the Quincy telephone exchange is enjoying her annual vacation at New Hampshire.

James Dillon driver of the auto chemical engine and his sister Miss Mary Dillon have gone to Vermont to visit their brother John.

Miss Grace Barry of the claim department office of the street railway on Hancock street is spending her vacation at Hampton beach.

Miss Margaret Farrell of the Tax Collector's office is having her vacation. She is registered at one of the hotels at Hampton beach.

Mrs. William A. Rogers passed away on Sunday at her home at Marshfield Hills, aged 59. Funeral services will be held Wednesday afternoon.

Mrs. Joseph Goodwin, Miss Mabel Tanner, formerly of Quincy, but now of Ruthesford, N. J., is the guest of Mrs. Walter Fitts of Braintree.

Mrs. Ernest Branch of Putnam street who is spending the month of August in Camdem, Mainen is remembering her friends with pretty postcards.

Miss Doris Sampson daughter of Charles Sampson, principal of the Quincy school, of Dixwell avenue, is enjoying a vacation at Bolton, Mass.

Thomas B. Davenport of Pettingill's jewelry store is at Lake Sebeg, Me., on his yearly fishing trip. If there is one thing in which Tom excells it is in fishing.

Miss M. Lizzie Furnald of Washington street is enjoying a vacation. She was at Portsmouth, N. H., over the week end, leaving Monday afternoon for York Beach.

The Quincy Yacht Club Challenge cup which will be raced for next week off the Quincy Yacht club house at Houghs Neck was placed on exhibition in the Savings Bank windows this week.

Mrs. Louis Round of New London, formerly of this city, is the guest of Quincy friends. Monday afternoon. Mrs. I. M. Whittemore will give a neighborhood whist party in her honor.

City Clerk Crane who is also clerk of the Registrars of Voters was at City Hall all Saturday afternoon receiving nomination papers. Saturday evening the Registrars met and looked over the signatures to the names.

The Committee of the Board of Trade on the trip to New London to attend the Atlantic Deeper Waterways Convention has forwarded a program of the trip to the members. It is expected that a large party from Quincy will attend.

Mr. and Mrs. George Abele of Goffe street, Miss Florence M. Howe, Miss Marion Howe and Miss Claudie Wilson of Bigelow street the Quincy party which has been at the Mayo cottage at Provincetown this month are expected back next Monday.

Edward E. Miller of Bigelow street left Sunday for New York to attend a national gathering of the salesmen of the Underwood Typewriter Co. In a recent contest for increased sales Mr. Miller won the first prize, a substantial sum of money and all expenses of New York trip paid.

C. J. Cook, the well known Quincy swimmer, finished first in the hundred yard open handicap swim at Wood Island Park Saturday afternoon. Mr. Cook who is over forty years of age, had a handicap of but five seconds and succeeded in passing 24 starters and coming across a winner. His time was one minute and 32 seconds.

Mr. and Mrs. John A. Sutherland of 172 Whitwell street and the Rev. and Mrs. G. W. Palmgren of Glendale road arrived August 16th after a delightful two weeks touring trip through three states including countries, mountains and seashores. The trip was altogether a pleasant success, considering they traveled 700 miles with no trouble other than one tire puncture.

The Station Outing Club, in a one sided game defeated the Unity Club of South Quincy, Saturday at Merrymount Park by the score of 8 to 2. But for an error and a wild throw the Stations should have scored a shut out. DiBona held Manager Ross's charges at his mercy throughout the game allowing only two hits and striking out 12 men. Another feature of the game was a remarkable running catch in centre field by Sandblom in the 6th inning. The all around playing of Copeland excelled for the Unity Club.

BRIEFS

Russell Churchill of Wayland, was in the city this week visiting relatives.

Mrs. Herbert Austin is entertaining her sister, Mrs. Mabel Parker of Roxbury.

John F. Thomas of Butler road is sojourning at Bar Harbor for a few days.

Miss Laurice Penniman of Revere road has gone to Winthrop, Me., for a visit.

It is said that traffic over the Hingham bridge will be resumed about December 1.

Eben W. Sheppard the well known coal dealer is on a trip to the White Mountains.

Mrs. Frank O. Gullicksen, with son and daughters are visiting relatives in Essex, Conn.

James L. McDonald assistant clerk of the district court is away on his vacation trip.

Miss Esther Beckford of Washington street is in Lowell, Maine, the guest of Miss Hortense Andrews.

George Jelatis, manager of the Auditorium Theatre, is at Lewiston, Maine, enjoying his annual vacation.

Newman H. Savage has accepted the position as manager of the Quincy market in the Adams building.

Mrs. Laura Green Metcalf was in town this week the guest of her brother, Fred F. Green, and friends.

Mrs. Michael E. Cook, Miss Ethel Cook and Edward P. Cook of Goffe street, are at Dover, New Hampshire.

Mr. and Mrs. Daniel Donovan of Gay street are being congratulated on the birth of twins, Aug. 15, a boy and a girl.

Dr. and Mrs. Herman Keene left Friday for Winthrop, Me. They will occupy a camp on one of the lakes in the town.

Miss Elizabeth A. Keefe of Woodward avenue, has returned from a pleasant vacation spent camping with friends at Lake Pearl.

Henry F. Wilson has purchased the George A. Tirrell estate on Summer street, Weymouth, and is having it remodelled for occupancy.

The office of the School Committee, which has been closed for the summer vacation has again been opened, and the regular office hours will be maintained hereafter.

Miss Edith Randall and friend Mrs. Brooks of Milton who have been abroad since early in May sailed on Tuesday on the Franconia from Liverpool and are due in Boston early next week.

William H. Greenwood a salesman of Quincy has filed a petition in bankruptcy. He owes $6,883 of which $10 is for taxes; $105 is secured and $6,767 is due to about 125 unsecured creditors. His assets are $165.

Mrs. Frank S. Davis writes to friends, from her summer home in Thornton, N. H., how she is enjoying her summer, meeting many old friends and entertaining new ones around a cheerful log fire in the open fire place.

Albert Akerstrom aged 18 years of 162 Granite street was caught by an elevator at 152 Purchase street, Boston, where he is employed, Tuesday and had one of his feet badly crushed. He was rushed to the Relief hospital.

It is rumored that Charles H. Johnson who has served for a number of years as Superintendent of the First Parish School is to receive a call to become Superintendent of a Sunday School in one of the prominent Unitarian churches of Greater Boston.

A work that will be greatly appreciated by both horses and their drivers was put into effect at an early hour Saturday by members of the water department. The watering trough at Quincy Square was given a thorough cleaning and was finally placed in the proper sanitary condition.

The many friends of Mr. and Mrs. Fred S. Crowell of Elm street are pleased to learn that they are both improving. Mrs. Crowell is at the home of her daughter Mrs. Charles Barron of Orchard Place, and Mr. Crowell is at the Quincy hospital, recovering from an operation for appendicitis.

There was a large attendance at the weekly hop of the Quincy Yacht club held Tuesday evening at the clubhouse. Special cars left Quincy Square for Houghs Neck at 7.40 o'clock and returned shortly after eleven. Many guests were present from Boston, Braintree, Weymouth and Milton and fuly 200 dancers were present. The music was by Weston's orchestra.

Work has been commenced remodelling the old court room in the Hancock building into a public hall. A good sized stage will be erected on one end of the room and the old probate court room will be used as a banquet hall. It will be known as the new Colonial hall. It will fill the vacancy caused by the giving up of Colonial hall in the Savings bank building to office purposes.

Michael T. Sullivan of School street, the well known real estate man will again be the Democratic candidate for Representative from the fifth Norfolk district, comprising wards one, two and three. Last year Mr. Sullivan was defeated for the house by the Representative Walter E. Piper, by a small margin. Mr. Sullivan's papers were not taken out till Friday afternoon yet he had more than enough signatures on them in the evening.

The delegates to the International Chamber of Commerce, numbering between 500 and 600 are coming to Quincy September 28, to inspect the plant of the Fore River Shipbuilding Co. The party will spend the greater part of the day at the Fore River plant which will be reached by a special train from Boston which will be run over the companies private track from East Braintree to the yard. The Fore River Co., will serve them with a lunch.

The vegetable wagon of E. C. Whebbly of Weymouth was struck by an electric car on Hancock street Wednesday afternoon, overturned, and one of the shafts smashed. The team was returning from Boston with a load of empty vegetable boxes. When near Merrymount park the driver met an automobile coming from Quincy. He attempted to turn out for the automobile and neglecting to look where he was going turned his team directly in rfont of an approaching inward car.

BRIEFS

John W. Hersey of Medford formerly of Quincy was in town Friday on a brief visit.

Mrs. Lulu Rogers and daughter, Helen are spending the month of August in Maine.

Several of Quincy's veteran firemen were at Chelsea Thursday attending the firemen's muster.

Thomas F. Buchan of Upland road has gone to Maranacook, Maine for a two weeks' sojourn.

Francis Carven of Salem is spending his vacation with his cousin George Clark of Granite street.

Louis A. Newcomb of New York City is the guest of his sister Mrs. M. J. Whittemore of Chestnut street.

Work is being pushed on the tar concrete and granolithic sidewalks ordered by the City Council last June.

C. F. Derby of G. W. Jones gentlemen's furnishing store is passing his vacation in and about Portland. Me.

Mrs. John McDonald of Bigelow street, with her attractive twin girls, has been the guest of her parents at Worcester this week.

Mrs. Fred Brown and children of Norfolk, Va., are guests for a few weeks of Mrs. Brown's aunt, Mrs. Flora Gomez of Edwards street.

Mr. and Mrs. J. G. Miller of Bent terrace were registered this week at the Flume House, N. H. They are touring the White mountains by auto.

George E. Adams and John A. Dugan were officiating at the district court Friday as both clerk Lawrence W. Lyons and assistant clerk James McDonald were absent.

City Auditor Henry O. Fairbanks attended the annual reunion of the Fairbanks family at Dedham Thursday and assisted in the interesting ceremony of burning the mortgage.

Miss Clara E. Thompson, who has just returned from Castine, Maine, is now at the Templeton Inn, Templeton, Mass., with Mrs. James Thompson, who is spending the summer there.

Mr. and Mrs. Walter P. Emery nee Lucie Newcomb of Gay street, have started to build on the land recently purchased by them on Glendale road, Presidents hill and hope to occupy at mid-winter.

The seventy-fifth anniversary of the Quincy Patriot and the twenty-fifth of the City of Quincy is to be observed by the editors of the Patriot by an anniversary number of the Patriot to be issued next Saturday, August 31.

Col. Henry L. Kincaide was one of the speakers at the seventh annual mid-summer outing of the Massachusetts Home Furnishers association at Paragon Park Wednesday. There was a series of sports during the day with dinner and speaking in the Palm Garden.

Mrs. Stanley Bone of the Economics committee of the Quincy Women's club is to have charge of the refreshments at the Cafe Chantant to be given on September eighteenth by the Quincy Women's club on the clubhouse grounds. Music and the supper promise to be great attractions and well known club women are working to make it a fitting opening of the fall social season.

An amusing incident in connection with the orders of Chief Burrell to his officers to hold up and take the names of persons under age found on the street after 9 o'clock took place on Adams street Tuesday night when an officer held up a domestic who had seen more than forty summers and winters and asked her how old she was. It is said that the officer got a piece of her mind for what she called his impudence.

A trolley ride to Nantasket was con-
A rolley ride to Nantasket was conducted by the Ladies Auxiliary to Division 5, A. O. H., Wednesday evening. A special car, carrying about 75 people left West Quincy at seven oclock, and the return home was made shortly before midnight. At Nantasket various places of amusement were visited and dancing proved one of the great attractions. Supper was enjoyed before the party returned home. Miss Katherine Barry was in charge.

Stanley Bates, the well-known Quincy athlete, who is now pitching winning ball for the Halifax team of the Nova Scotia league, will jump into major league base ball next year, either with the Chicago White Sox or the Detroit Tigers, according to the reports from his father, Gus B. Bates, who returned home Thursday in company with his wife after a two week's tour of the Nova Scotia regions. Mr. Bates was greatly pleased with the base ball situation in Nova Scotia and was loud in his praise of the great work being done by the Quincy boys, who are indulging in the national pastime in that section of the world.

SQUANTUM.

Miss Blanche Adams entertained forty of her friends at the Harper bungalow Bayside road, Saturday evening in honor of her twentieth birthday. She was presented with a beautiful diamond ring by Mr. Girardin of Chicago, the ring being a gift from her mother Mrs. Mary Adams. There were many other handsome gifts displayed. The living room was decorated with golden rod and golden glow yellow being the color scheme. During luncheon a huge birthday cake was brought in and placed in the center of the table, then all lights were extinguished with the exception of the twenty candles that were aglow on the cake. Miss Adams cut the cake and Miss Gorham received the piece that held a gold ring. Dancing was enjoyed until midnight. Guests were present from Chicago, New York, Readville, Hyde Park and Boston.

Mrs. James Foster entertained as week end guests Miss Ethel Baird, Maplewood and Miss Mildred Glidden Cambridge.

Miss Hazel Lovejoy, Hamden street who is enjoying a two weeks vacation is spending part of it with friends in Medford.

Miss L. Marsh, Cambridge who has been visiting Mrs. Sturgis Wood has returned home.

Mr. and Mrs. Bert Morse of Philadelphia formerly of Dorchester and Squantum are renewing old acquaintances. They are stopping at the home of Hiram Morse, Bellevue road, manager of the Hotel Brewster.

Miss Margurite Grady of Manchester, N. H. is visiting her sister Mrs. Gustav Wunderlich, Bellevue road.

QUINCY POINT

Miss Dorcas Higgins of South street, who is travelling abroad writes to friends of a very enjoyable trip. The latest letter gave a description of her visit to Rome, where she met quite unexpectedly, Mr. and Mrs. Roland Kent, who are abroad on their wedding trip. Mrs. Kent is the daughter of Mr. and Mrs. I. Freeman Hall, former residents of Quincy.

Albert Mead, of Dimmock street, driver of hose 4, Quincy Point, started this week on his annual vacation.

Miss Ida Campbell of Washington street has gone to Attleboro for a two weeks' vacation.

The funeral of Walter S. Hadden, the 21 year old son of Mrs. Sarah and the late James C. Hadden, who died August 15, following a lingering illness, took place from his late home Sunday afternoon at two o'clock. The services were conducted by Rev. Benjamin A. Willmott of the Bethany Congregational church. A large number of the members of Quincy High school, class of 1910, of which the deceased was a member, attended the services. There was a profusion of floral tributes. Burial was at Mt. Wollaston cemetery.

The lost child call followed by Box 75 was sounded at 1.50 o'clock Saturday afternoon to summon volunteer to search for the 2 year old child of Stanley Smith of 12 Main street who had been missing for several hours. The child was found soon after the alarm on Granite street.

Mrs. William Keton and daughter, Miss Katherine Keton of Philadelphia are visiting the former's brother, A. W. Lawton of North Weymouth for an indefinite period.

Miss Mae Curley of Dorchester is the guest of Mrs. Winifred Kittredge of South street.

George Austin of Washington street is in Barrington, R. I. the guest of his sister, Mrs. Bertha Bowser.

James E. Starbuck, of St. Louis, Mo., has joined his family, who are summering in this city. Mr. and Mrs. Starbuck and daughters, Misses Amy and Catherine and Miss Kate Starbuck, Mr. Starbuck's sister return to St. Louis the first of September.

Mrs. Thomas Lincoln of Washington street is at Lake Winnepesaukee, N. H.

Miss Ruth Dailey of Roxbury is spending a few days with Miss Agnes Tracey of Washington street.

Miss Carrie J. Crane of South street, left Monday for a visit to Rev. and Mrs. Walter Hopkins of Gloversville, N. Y. Mrs. Hopkins was Miss Theo Crane of this city.

Carl Sherburne of Detroit, Mich., who is in the electric automobile business in that city arrived here Monday where he will enjoy a vacation with his parents Mr. and Mrs. Charles H. Sherburne of South street.

Mr. and Mrs. Charles A. Sherburne of South street returned Monday from a delightful visit to Bournedale, on the Cape where they were guests of Mrs. Helen Burgess. They made the return trip by automobile with George Starbuck.

Harold Smith of Washington street is at Georges Mills, N. H.

Miss Mildred Smith of Washington street is the guest of relatives at Revere.

Henry Cook, of Cook's drug store is taking an extensive vacation going to Portland by boat and from there to Old Orchard, returning through Vermont, to visit relatives and friends in different towns.

Miss Kate Lombard, of Washington street, is enjoying a vacation at North Richmond, N. H., among the Cheschire hills. It being Old Home week in her native town she is renewing old friendships and greeting old acquaintances.

Alice J. Hogan of South street is spending two weeks vacation at Crow Point, Hingham.

Robert F. Winston of Washington street has gone to Poughkeepsie, N.Y., for a two weeks' stay.

George Sullivan of the Quincy Post office has returned from Hampton beach.

Miss Catherine Yule of Quincy who has been on a trip around the world as a winner in a newspaper contest this spring, will arrive home Monday. Her friends plan to give her a fine reception.

MILTON

Miss Jennie McGrath of Adams street is at Oak Bluffs for a two weeks' sojourn.

Richard F. Holmes of Belcher Circle is at Sandwich, on the Cape, enjoying his annual vacation.

Miss Ruth R. Kemp of Montpelier, Vermont, is visiting relatives on Mechanic street.

Miss Gladys Sherborn of Adams street, in company with Miss Grace Newton of Somerville are at Poland Springs, Maine, for three weeks.

Miss Florence Thrasher of Brackett street is at North Conway, New Hampshire, enjoying a vacation.

The many friends of Mrs. Percy E. Sheldon of East Milton will be pleased to hear that she is recovering from the injuries she sustained in the South Boston train wreck August 8.

Miss Mollie Duncan of Adams street has gone to visit friends at Attleboro for a couple of weeks.

The Misses Nettie and Josephine Flynn of Church street have returned from a visit to relatives at Bristol, Maine.

George R. Hoyt of Granite street has gone to Syracuse, New York, for a brief stay.

Miss Martha Maguire of Randolph was the guest the past week of relatives on Bates avenue.

George R. Talbot of Otis street is enjoying his annual vacation at Georges Mills, New Hampshire.

Miss Catherine E. Sullivan, daughter of John Sullivan of Pleasant street, Canton, and William P. Gallagher son of the late Henry and Johanna Gallagher of Pierce street, East Milton, were married Tuesday at St. John's church, Canton, by the Rev. John J. Farrell, rector of the church. The bridegroom is employed by the United States government as the superintendent of the sewer and water departments at Panama. He has been in the city of Culebra for eight years. Miss Sadie Withington, a cousin of the bride, was bridesmaid and the best man was Joseph Curran.

W. Cameron Forbes, Governor-General of the Philippines, who is stopping on the South Shore during his six months' leave of absence, is to have a house built at Westwood of Philippine woods, some of the timber being mahogany, and all of it in sawing, grain and other qualities greatly superior to what is to be found in the ordinary American lumber yards. One shipment has already arrived, and more is to follow.

WOLLASTON

Miss Alice M. O'Brien of Warren avenue and Miss Catherine Barry of West Quincy are going Monday to Springfield as delegates to the State convention of the A. O. H.

Mrs. Ama K. Lee of Prospect avenue who has been at Brentwood, Long Island, New York, all summer, has now gone to Ithaca, New York.

Miss Winifred V. Church of North Central avenue went this week to Halifax, Nova Scotia.

Miss Ethel Brooks came on from Philadelphia this week for an extended visit with her parents Mr. and Mrs. Alfred J. Brooks of Hancock street, Wollaston.

Miss Cassie T. Larkin and Miss Anna D. Larkin of Hancock street, Wollaston, left the first of the week for a two weeks' visit at New York and Atlantic City.

Master Carl Berger of Worcester is visiting George Rice of Standish avenue.

Mr. and Mrs. Charles Pierce of Rochester, New York, were guests this week of their cousin, Mrs. Elmer E. Gray of Newton street.

The Neighborhood Food sale for the benefit of St. Chrysostom's parish house fund will be held today at home of Mrs. Elisha D. Atkins, 15 Bromfield street. The sale which was planned for August 31st has been postponed until a later date which will be announced.

The wedding of Miss Winifred E. Baker of Brockton and John Charles Tobin of Wollaston is to take place next week Thursday at Brockton.

Mrs. John J. Maloney of Newton went to Holliston Wednesday for a few days' visit with her parents Mr. and Mrs. Frank Mason. Mr. Maloney is there for the week end.

Mrs. William G. Curtis of Grand View avenue has returned after a two months' sojourn at Epping and Rye Beach, New Hampshire.

Mrs. Frederick S. Waite of Safford street and Miss Florence Waite are at Sherbrooke and Quebec, Canada, for three weeks where Mr. Waite will join them next week.

Miss Viola Sheppard of Philadelphia is the guest for three weeks of her sister Mrs. Herbert L. Packard of Standish avenue.

Little Miss Elizabeth Albee of Highland avenue has gone to Castine, Me., to visit her grandmother Mrs. Charles F. Bates at her summer home.

Miss Mame Longshore and Miss Eleanor Longshore of Philadelphia came on Monday to be guests of Mrs. George G. Roberts of Lincoln avenue for a week.

Mr. and Mrs. James B. Geddes and Miss Mildred E. Geddes of Standish avenue returned Monday from a weeks sojourn at The Elms, Silver Lake, Wilmington.

Arthur E. Sawyer of Hancock street Wollaston and Charles Murphy of Fayette street, Wollaston are enjoying a two weeks vacation at the Brant Rock house, Brant Rock.

Rev. and Mrs. Robert Sanborn Pinkham nee Litch of Gardiner, Maine are receiving congratulations upon the birth of a son born August 14th who has been named John Gardiner Pinkham.

Mr. and Mrs. William Withington Gallagher of Maple street, Braintree, are receiving congratulations upon the birth of a son born August 18th, their other child is a daughter and the advent of a son is most pleasing. The maternal grandparents Mr. and Mrs. Charles F. Bates of Winthrop avenue are also receiving congratulations as he is the first grandson, there being seven granddaughters. The baby has been named William Withington Gallagher, Jr.

It is understood that through the Boston Factory Exchange, the Angier Mill property at Wollaston has been secured by an industrial concern doing a large business which will shortly be moved to Wollaston.

Invitations have been issued by Mr. and Mrs. William Parker Gould of Wollaston, for the marriage of their daughter, Miss Marjorie Seelye Gould, to Theodore Thomas Penley, to take place on the evening of Saturday, September 7, at the home of the bride's parents. Mr. Penley, who is receiving teller of the New England National Bank in Boston, is the son of Mrs. Clara A. Penley of Wollaston.

Dr. B. F. Bowles of Newport avenue who has been enjoying a vacation in Nova Scotia returned Thursday.

Miss Ednah Rhodes of Standish avenue, is in New Hampshire enjoying a visit with Mrs. Churchill and family of Atlantic.

Mrs. Harriett wife of Mr. Ames B. Woodhead of 200 Highland avenue, passed away early Thursday evening after an illness extending over a long period during which she has been a great sufferer. Her husband, who is a travelling man was in Ohio the last heard from and he has been apprised of the death of his wife by telegraph. Mrs. Woodhead leaves a husband and one daughter.

HOUGHS NECK

The Class B, or boys' Cape Cat class of the Quincy Yacht club held a race off the club house Saturday afternoon. The course was from the stakeboat to the buoy off Bumpkin island, to the buoy off the Government wharf at Peddocks island and then home. The wind was light and the race was won by the Yarita sailed by Holbrook Aeyers who defeated the Alpha sailed by E. A. Whittemore by over four minutes on corrected time.

Houghs Neck was very much alive Friday, Aug. 16, for the seventh annual Bingville barn dance proved the attraction for fully 800 rubes and milkmaids. The event was held in Moore's summer ball room and was by far the best and most successful barn dance that has yet been held under the same management.

David R. Smith, the engineer having in charge the work of clearing out the harbor, near the Quincy Yacht Club, comes from Portsmouth, N. H. He has been engaged in many engineering enterprises for the government the past few years and was connected with the performance of blowing up Henderson's Point, in Portsmouth, N. H. This was one of the most delicate of engineering problems and was successfully accomplished without any damage to the harbor or city. Mr. Smith is making good progress with the work he has in hand in Quincy.

Miss Vera M. Leonard of Sea street spent last week at Toronto, Canada, Niagara Falls, and New York City from which place she returns today. She has been in western New York since early in July and will receive a warm welcome from her Houghs Neck friends after her long absence.

The reply "absolutely false" to a charge is not the only evidence people desire of the innocence of the person arraigned.

ATLANTIC

Mrs. Clarence G. Reed of 279 East Squantum street, formerly of Cambridge announces the engagement of her daughter Beulah Foster to Mr. Frank Morrison of Rothesay college, Rothesay, New Brunswick.

Little Earle Mallock of Newbury avenue, is spending a few days with his grandparents in Medfield.

Misses Chestina and Grace Redman of Dedham are guests of Mrs. Theodore Parker of Russell street.

Frederick Caswell has returned to his home in Lawrence after spending two weeks with Mrs. Jacob Kolb of Clive street.

Misses Margaret and Maud Read of East Squantum street and Norton Stetson of Webster street, are spending two weeks at Long Island, N. H.

Mr. and Mrs. Millard Baker of Walker street are spending the week in Falmouth.

Mrs. Isabel Smith and Miss Jessie French of Hollis avenue, have returned to their home after spending the summer in Bristol, N. H.

Rev. T. W. Davison of Billings street has returned from his vacation in the Berkshires and Springfield, and will preach from his own pulpit Sunday.

Bertha Fuller of Botolph street returned from a two weeks' visit to Providence, R. I., on Wednesday afternoon. She was accompanied home by a friend, Miss Lucile Wright, of Bluff avenue, Edgewood, who will be her guest for a while.

Mrs. George Sherwin and son Gordon of Clive street, returned on the Calvin Austin Saturday evening from a week's visit at Freeport, Maine.

Misses Mattie and Annie Clean of Walker street are enjoying an auto trip to Warwick where they will remain over Sunday.

George Sherwin of Clive street is spending his two weeks' vacation in Fitchburg and Lunenburg visiting a sister and a brother.

H. W. Barber of Phenix, R. I., has been the guest of his brother E. A. Barber of Webster street this week.

Miss Julia Barber of Webster street is entertaining her cousin, Miss Lillian Tillinghast of Natick, R. I.

Mrs. George H. Bean, and daughters Mildred and Katherine, who have been at Temple, N. H., for two weeks, are expected back next week.

Mr. and Mrs. H. E. Barclay and Mr. and Mrs. Ralph E. Cobb have returned from a delightful auto trip through Maine, going as far as Bar Harbor.

Charles French of Billings street attended the meeting at Point of Pines on Saturday afternoon at which ex-president Roosevelt spoke.

Miss Louise Churchill is entertaining Miss Eda Pratt of Billings street at her summer home in Laconia, N. H.

In a fast and interesting game at Atlantic Saturday afternoon the Wadsworth A. C. defeated the Tiger A. C. by a score of 6 to 5. The Tiger A. C. lead by a score of 5 to 3 for seven innings, but three runs in the eighth by the Wadsworths put the game on ice.

Mrs. William Gibson and daughter May of Lynn spent the week end with Mrs. T. W. Davison of Billings street.

Commodore Eleazer F. Drew of the Squantum Yacht club has entered the racing game with a class A boat named the Areyto, which is a small Meemer and seems to have many of the latter boats good points. She will be tried out during the remainder of the season and if she proves worthy will be an applicant for class honors next season.

Misses Susie and Louise Halloran are at York Beach, Maine.

The Atlantic A. A., a combination of ball tossers from the sixth ward, who took the measure of the strong Orients of South Quincy last Saturday, will encounter the South Boston Court M. C. O. F. on the Ward Six playground this afternoon.

WEST QUINCY

In the absence of the pastor, Rev. T. C. Martin, the order of services will be changed on Sunday, August 25th, at the Hall Place M. E. church. The Sunday school will meet at 10.30 instead of 12 o'clock, and the regular morning worship and sermon will follow at 12 M. Rev. Wesley Wiggin of Wollaston will occupy the pulpit.

Rev. John E. Lillback, pastor of the Finnish Congregational church went to Taunton Monday to visit the insane asylum there, and to minister to the inmates, more especially to those Finnish people who may be inmates there.

Holbrook defeated the Copelands of West Quincy at Holbrook Saturday afternoon by a score of 3 to 1. The game was conceded to have been the best played at Holbrook this season and was replete with many brilliant and spectacular plays.

The Colonials of West Quincy lost to the Roslindale Athletics at Roslindale Saturday afternoon, in a 16 inning game by a score of 6 to 5. Both Galle, who twirled for the winners, and Foster, the former Quincy Y. M. C. A. slab artist, who was in the points for the losers, pitched great ball, the former being especially effective with men on bases.

Timothy J. Cremins of Garfield street is enjoying his annual vacation.

Reino Hiironen, a young Finnish sailor has been visiting friends in Quincy. He is a member of the Finnish church and Christian Endeavor Society, was a pupil in Mrs. Lillback's Sunday School class and later a teacher in the school. He is a young man of much promise and his friends hope to see him in command of a ship. He is only 21 years of age and has plenty of time for advancement. He is a speaker of force and character.

George Reinhalter returned this week from a vacation trip to Hampton beach.

Joseph McGilray of Willard street left this week for hiis vacation trip at Hampton beach.

Miss Anna Shea of Conant street has returned from a visit to friends in Weymouth.

Joseph Ferrazzi, the ten year old son of William Ferrazzi of Quarry street extension, fell 20 feet from an apple tree Saturday and landed on a dead bough, which injured the boy's face. He was treated by Dr. John T. Reynolds.

Miss Kittie Eagan and Miss Olive Bean of Waltham are spending a few days with friends on Copeland street.

The one big base ball game on Saturday in local circles will take place on the Ward Four playgrounds, where the Colonials, the home team of West Quincy, and the Orients, the pride of the south end of the city, cross bats in the first of a series of three games to decide the championship of Quincy. These two teams have drawn exceptionally large crowds in past years and since the rivalry between the two this season is greater than ever, the West Quincy playgrounds should be taxed with fans as never before.

John Buckley and John L. McLaughlin of West Quincy are at Georges Mills, N. H.

THE BRYANT & STRATTON COMMERCIAL SCHOOL

Persons desirous of becoming competent and successful Accountants, Book-keepers, Stenographers, Secretaries, or Commercial Teachers, with assurance of employment, will find in the

BRYANT & STRATTON COMMERCIAL SCHOOL BOSTON

Now located in its new school building, 334 Boylston Street, a most desirable opportunity for study and practice under the direction and supervision of a large corps of well known and experienced teachers.

Courses—General commercial course, Stenographic course, Secretarial course, Civil service course, Commercial teachers course.

Every possible requisite is afforded for personal safety, rapid progress, with cheerful and healthful surroundings.

This school does not employ agents, solicitors, canvasers or runners. Persons who cannot call for personal interview may have printed information of terms and conditions by mail. Will reopen September 3d.

H. E. Hibbard, Principal, 334 Boylston Street, Boston.

Jy 13-3m

THE KENNEY & WATERBURY COMPANY.
Designers, Manufacturers and Jobbers of ELECTRIC, GAS and OIL FIXTURES
Fire Place Goods Etc.
WE LIGHT THE WORLD
181 Franklin St. cor. CONGRESS STREET. Boston, Mass.

"For Tea You Can't Beat Lipton's"
There's purity, uniformity and full weight guaranteed in every package of
LIPTON'S TEA
Packed in 1 lb., 1-2 lb. and 1-4 lb. airtight tins.

SOUTH QUINCY

Frederick Barnicoat, Jr., of Independence avenue and Everett McLaughlin of Federal avenue sailed on the S. S. Governor Cole from Boston Sunday for Canada to visit all places of interest. They expect to be away two or three weeks.

Mr. and Mrs. J. T. Parker nee Miss Belle McEachern, Mattapan are spending a few days in Quincy guests of Mr. and Mrs. Bird of Gay street.

Mrs. Susan Hadden of Centre street, is the guest for a few weeks of friends in Vinalhaven, Me.

Miss Margaret Sharples of Independence avenue has gone to Old Orchard, Maine, for two weeks.

Miss

The Quincy Patriot

SATURDAY, AUGUST 24, 1912

WEEKLY ALMANAC,	Sun Rises	Sets	Full Sea Morn.	Eve	Moon Sets
Sat'day, Aug. 24,	5.04	6.32	9.15	9.15	1.23 A.M
Sunday, " 25,	5.52	6.31	10 00	10.-0	2 23 "
Monday " 23,	5.03	6.29	10.30	10.45	3 30 "
Tuesday " 27,	5.04	6.27	11.15	11.15	rises "
Wednesd'y, " 28,	5.05	6.26	11 45	12.00	7 02 "
Thursday, " 29,	5.06	6.24	12.00	12.15	7.20 "
Friday, " 30,	5.07	6.22	12 30	12.45	7.39 P.M.

Full Moon, August 27, 2.59 P. M.

The tax payers evidently do not relish that boost in the tax rate but what are they going to do about it.

The dog who can speak eight German words is some talker as he makes $1000 a week for his owner.

Miss Boardman and Miss Addams seem to be having a little side show of their own.

Those boys who put cow itch in the stockings of their bathing party were no gentlemen.

The girl who took her vacation doing house work reports having a lovely time. Perhaps and then again.

North Shore society balked at Frick's barn dance. The same thing happened in Pittsburg.

Those poor bears who lived on a cake and water on their way across the ocean will welcome their first square meal at the Zoo.

Cy Young is decided in his determination to become a base ball magnate. If he does it can be set down as a certainty that he will increase his bank deposit.

Linehan was too valuable a man for the state to let go. It would be better now that he is free to retain his services both as a mechanic and to get at the men "higher up."

Miss Carpenter shows a lamentable ignorance of Massachusetts laws when she asserts that the women of this state could have woman suffrage in six months if they only wanted it.

Helen Keller, the deaf, dumb and blind girl can now sing. It would be hailed as a blessing if many so-called vocalists were made to see that they possess all the senses this girl lacks yet are hopeless as singers.

The agreement on a $15,000,000 war ship before even a line is written as to the style of the ship, is hardly the way a private concern would,do business and be successful in its undertakings.

The European travellers are returning. It will cost less for passage money going eastward for some time, but the tipping department will not be reduced.

MANY RUMORS.

A friend of the Patriot sent in a batch of so-called rumors the other day which were used to provide the people with something to think about in the many things which this city should have and does not possess at the present time without any tangible evidence of provision for the same looming up in the immediate future.

Those rumors were really gems of thought inspired by public spiritedness which it is regrettable to acknowledge does not always spring uppermost in the breasts of the average citizen.

Patriotism prompts the appeal to performing things which will beautify and attract the home city to strangers and not only to them but to the permanent dwellers.

There were many suggestions in those rumors which should afford the people of Quincy ample thought. They have presented many stubborn facts which are indisputable that for a city of its size and traditions there are many things lacking which could add to the comfort and welfare of the people, beautify the city, and prove beneficial and economical in the long run.

WAITING ROOM.

A waiting room is sadly needed at the street railway transfer point in City Square. Thompson's cafe affords some shelter for people, and the awnings protect somewhat from the heat and sun. But take it during a rush hour, a holiday or Sundays, if it is unhappily hot or a storm breaks, people cannot intrude in the restaurant and occupy all the space. Some of the floor space is needed for patrons, and then a great many people are discommoded. An adequate waiting room with proper facilities, lavatories and the like is very much needed in this section when the traffic is taken into consideration.

THAT DUST NUISANCE.

The dust nuisance at the Quincy railroad station is at all times bad enough, but it is frequently intolerable. The greatest annoyance is experienced during the passage af express trains when the hot, dry, and dark-colored dust is lifted up as by a broom and swept the entire length of the platform until one can imagine being in a Sahara sand storm. Then when it is windy this material is picked up by the elements and wafted down upon and across City Square like a great black cloud until it is almost impossible to see your hand before you.

If oil would do any good then by all means a treatment of oil should be applied, because even the oil, bad as it is under some conditions, does not begin to compare with the dust and dirt swept along by the rapidly moving trains and the wind.

MISS TARBOX'S FUNERAL.

The funeral of Miss Cora F. Tarbox of 1632 Hancock street, was held from her late home Thursday at two o'clock. The services were conducted by Rev. F. C. Williams of Watertown, who is spending the summer at Adams shore, while filling the pulpit at Christ church. The deceased was in her 49th year and has a host of friends. There was a profusion of floral tributes. Burial was at Mt. Wollaston cemetery.

CITY LEAGUE GAME.

Quincy A. A. and Makaria of the Quincy City league will clash on the Water street grounds this afternoon. Brittingham and Chapman will be the battery for Makaria while Gill, the Boston College High twirler, who held the South Quincy leaders to two scratch hits last week, will occupy the mound for Quincy A. A. The game will be called sharply at 3.15 o'clock by umpire King.

QUINCY POINT CARNIVAL.

All roads seemed to lead to Quincy Point, Thursday evening, where the second annual water carnival of the Town River Yacht Club was held and witnessed by over 2000 people. All the residents in the vicinity kept open house; the doors of the yacht club were thrown wide open for the reception of everybody and the beach adjoining the Town River was lined with a mass of humanity.

Fully one hundred houses in the vicinity were decorated for the occasion and the judges were presented with a difficulty in awarding the prize to the one which in their estimation presented the best appearance. Japanese lanterns played the most conspicuous part in the house decorations, together with American flags and streamers of red, white and blue, while some of the more fortunate displayed their artistic skill of adorning to better effect with an array of electric lights.

All of the houses were brilliantly illuminated and it was only after a careful survey of each that the board of judges, composed of Basil H. Brooks, Hugo Wilkendorf and Joseph Novelli, all members of the Argentine Naval Commission, awarded the prize to D. E. MacDonald of 61 Edison Park.

The prize winning house presented a most attractive appearance with its arc of Japanese lanterns spread over the front walk, with Japanese lanterns adorning the piazza and lawn, with decorations of red, white and blue showing forth amid a display of electric lights, all of which surrounded a large American flag, which fluttered to the soft breezes with marked effect. The prize consisted of a silver bon bon dish.

About fifty crafts including power, sail and row boats took part in the carnival. All the boats were decorated with Japanese lanterns and after a sail about the river, passed in review in front of the clubhouse shortly after nine o'clock. The row boats and sail boats were towed in one long line by a power boat. Many interesting features were noticeable among the many boats, but the one that claimed the greatest attention on the part of the spectators was the campfire scene on the sailing boat Tippecanoe. A number of young people were seated around the campfire, all of whom were attired in Indian costume.

For motor boats, the first prize, a handsome cigar chest, was awarded to the Mermaid, the property of J. D. Hart. William Laing's Micmac was awarded second prize, a safety razor. The Tippecanoe, owned by W. Davis, won first prize for sail boats, a silver shaving mug. The second prize, a silver and cut glass vase, went to Miss Ruth Bass', Wampatuck. The Duck, owned by Charles Cranshaw carried off the honors in the row boat class and captured a thermos bottle, while the Peggy, owned by William Forrester won the clock offered for second prize in the same class.

The judges of the water parade were Frank Larkin and Edward Tuck of the Fore River Shipbuilding Company. After the water parade, dancing was enjoyed at the clubhouse, the music being furnished by Sullivan's orchestra. During the evening the Ward Two quartet, ex-councilman William H. Flynn, ex-councilman Frank Duffy, Russell Sullivan and Jas. Sullivan rendered several selections which were greatly appreciated. The affair was in charge of the regatta committee of the club, consisting of E. P. Barrows and James D. MacBride.

TO INVESTIGATE FINANCES.

A recess committee of the legislature is to institute a thorough investigation into the subject of city and town finances with a view to suggesting a remedy at the next session of the legislature. They will be asked numerous questions which may and may not prove valuable to the committee in basing its report for relief from a situation which is not very encouraging, more especially in Quincy.

The mayors of cities and the selectmen of the larger towns in the State have been supplied with a blank on which they are to make a complete exhibit of the financial condition of the city. They must tell the valuation for 1909, 1910 and 1911, tax levy for those years, and how much uncollected taxes remain. Then they must tell in detail the revenue available and all the purposes for which it has been appropriated or allotted.

The purpose of every loan outstanding must be given, the arrangements for paying it off, etc. Similar information must be given in regard to all debts paid off last year. The amount of uncollected taxes is asked for year by year way back to 1902, and the following data for the date of January first of this year: Borrowing capacity, debt within debt limit, debt authorized and unissued, net amount available, loans within the debt limit, trust funds borrowed or used, loans outside the debt limit, temporary loans, number of assessed polls, average per cent. of poll taxes collected, average per cent. of personal taxes collected.

After answering all these questions, however, the official has only about half completed filling up the blanks. There are a number more questions, but these ask only for his opinions, and will not require the looking up of data for their answering. The chief of the State bureau of statistics submitted a report to the last Legislature suggesting what municipal expenditures were proper for cities and towns to finance by bond issues and the length for which bonds should be allowed to run for these different municipal purposes. The city or town officials are asked to state how their ideas coincide with those of these State officials.

If this band of legislative explorers discover some of the causes of the high tax rate, and can offer a remedy which will improve conditions here in Quincy they will be worthy of further honors at the hands of their delighted fellow citizens.

A $20 tax rate is too high. When it comes to soar to $22 per $1000 then it is beyond the bounds of reason and immediate steps should be taken to change a system which will permit of such a tremendously high rate.

FIREMEN'S MUSTER.

The handtub Nonantum of Newton, won first place at the Firemen's muster in Chelsea, Thursday, with a stream of 25 feet, 7 1-2 inches. Hancock No. 1 of Brockton took second prize with 250 feet, 7 inches. Hingham Veteran of Hingham threw a stream of 200 feet, 1 inch and Hydrant No. 1 of Milton, 177 feet, 4 inches. William E. Maybury of East Braintree was one of the board of judges.

TIN SHOWER.

When Miss Mary Duggan, night chief operator at the Quincy telephone exchange went to visit her locker in the retiring room about five o'clock, Thursday evening she found it packed with tinware of all kinds and from the beaming countenance of the operators who happened to be in that part of the building, she immediately became aware that she had been tendered a tin shower. Miss Duggan took the event in her usual pleasing manner and managed to respond very effectively to the welcoming address that had been made by Miss Margaret Scanlon, as soon as the party had convened.

Some of the operators happened to be enjoying a relief period and on them fell the task of furnishing the entertainment. Songs were rendered by Misses Sadie Flanagan, Anna Golden, Annie Frohowk, Gertrude Kennedy, Evon Bouchard and Millie Dugan. Miss Nora Fitzgerald recited a poem appropriate to the occasion,while Mary Ferriter and Lillian Lyons sang a duet. After refreshments, the "hello" girls took up their accustomed task of making connections for those who wish to converse over the wires.

Miss Duggan will leave the telephone company next week as her marriage takes place early in September.

SHORTAGE OF COAL.

The New England Coal Dealers Association, with which all local coal dealers are affiliated, is seeking immediate relief from the present shortage of over 1,000,000 tons of anthracite coal. If a favorable reply is not had from the requests recently made to the originating and distributing houses in New York, the matter will be taken up with the federal government.

According to retail coal dealers, shipments of coal are to increase within a few months, but there is a lack of cars to handle the largest grain crop in years that is moving eastward and thus it is that the coal shipments have to suffer.

Higher prices are already prevailing in other sections of the country and the bulk of the coal shipments are said to be going to those localities.

CANDIDATES.

In the official list of candidates for the Democratic and Republican nominations for Councillors, Senators and Representatives as prepared by Secretary Langtry and made public Thursday were the following in which Quincy is interested.

DEMOCRATIC.

Councillor Second district—Henry J. Dixon and John P. Rattigan of Boston.

Senator First Norfolk district—John J. McDevitt of Quincy and Philip P. Convey of Boston.

Representative Fifth district—Michael T. Sullivan, Quincy; Sixth district—Charles J. McGilvray, Quincy.

REPUBLICAN.

Councillor Second district—Guy A. Ham and Herbert W. Burr both of Boston.

Senator First Norfolk district—Roger Wolcott, Milton. Louis F. R. Langelier, Quincy and Robert B. Campbell of Boston.

Representatives — Fifth Norfolk, Walter E. Piper, Quincy. Sixth district, William J. Leslie, Quincy.

It is understood that Charles W. Guy of Quincy was a candidate for the Democratic nomination for Councillor from the Second district, but his papers approved by the local board of Registrars, have evidently not been filed with the Secretary of State.

FINNISH CHURCH.

The services at the Finnish Congregational church Sunday and Monday evening were of special interest to the congregations. Reino Hiironen, a former pupil in the Bible school and a member of the church who has been for sometime a sailor, and known as the sailor preacher, spoke at some of the services.

At the children's morning service, he spoke at some length giving an interesting story of sailor life. The pastor Rev. John E. Lillback, and others also spoke at this meeting.

Mr. Hiironen spoke again at the regular morning service. The pastor paid him the compliment to state that his work was excellent and in leading young men to Christ he was doing the Master's work.

At the Christian Endeavor meeting in the afternoon, Mr. Hiironen spoke on the subject, "The sailor in his own world." Many of the auidence were moved to tears by his recital of the sailor life.

At the evening service the pastor Rev. John E. Lillback, preached from the subject, "Christ in Tears," taking his text from Luke 19:41 to 44.

The congregation expressed a desire to hear the same sermon again.

BAND CONCERT.

At the Quincy Shore Reservation band concert last evening from 7.30 to 9.30 by the First Coast Artillery band, W. A. Cushing, leader, the following program was rendered:

March, Crusader	Sousa
Overture, Bronze Horse	Auber
Two Popular Airs, by	Van Tilzer
Trombone Solo, selected.	
Sergt. Bass.	
Waltz, Wine, Women and Song	Strauss
Selection, Pink Lady	Caryll
Characteristic, Pan American	Herbert
Descriptive, Hunting Scene	Bucolassi
Selection, Faust	Gounod
Medley, Collection of Popular Airs	Remick

Star Spangled Banner.

RAILROAD INQUIRY.

The Interstate Commerce Commission will begin its inquiry into the affairs of the New York, New Haven & Hartford and the Boston & Maine and Maine Central Railroads in Boston September 26 Chairman Prouty of the commission will preside and it is expected that the inquiry will occupy the greater part of a week.

85 YEARS OLD.

William H. Jenegan of Hingham, uncle of Walter H. Cobb of Elm street, celebrated Thursday, his 85th birthday. Mr. Jenegan is one of the oldest, if not the oldest newspaper dealer in the country. He has been located at Hingham, selling newspapers for over 46 years. He is hale and hearty despite his advanced age and is well known to hundreds of residents along the South shore. He was born at Edgartown.

CURFEW LAW.

The police had quite a time Wednesday night enforcing the curfew law and the law in relation to the attendance of minors unaccompanied by adult persons at picture shows and dance halls. At Brown's dance hall Houghs Neck before dancing was commenced the proprietor stepped to the platform and read the notice from Chief Burrell and requested all under the age limit to leave the hall. His order was generally obeyed although the officers found one couple who were under age that were in attendance, although it was while coming from the hall that the police held them up.

More trouble however was experienced at the moving picture shows at Houghs Neck for the proprietors of these places quickly saw what they thought was a way to get over the law. It was reported that they had a woman outside the theatre who volunteered to accompany anyone under age into the show. Once inside the minors were permitted to go where they wished. In one case it was reported that a woman took in fourteen children under the age limit.

The attention of City Solicitor McAnarney was called to this matter and he ruled that a woman might accompany a party of children to a moving picture show and come within the law, but if after once entering the theatre the children occupied seats apart from her that these children were amenable to the law and that proprietors would be liable to a fine for allowing them in.

Under the licenses granted by the Mayor to public halls and amusement places it is provided that the licensee shall furnish such police protection as may be determined by the Chief of Police. Chief Burrell said that in the case of most of the places the attendance nights with the exception of Wednesday and Saturday evenings was small and that he had not obliged the parties to have an officer on duty as they could not pay expenses. He however thought it would be better if the ordinances definitely stated what should be done.

The Mayor and Chief of police do not believe in taking too radical a tep at the start but to first give all parties warning that these laws are to be enforced and give them time to comply with them. Then if they are not lived up to there will be something doing in the courts.

Several letters have been received at City Hall commending the Mayor for the action he has taken to enforce the curfew law and the law about minors attending dance halls and moving picture shows stating that they believe that the enforcement of these laws will have a tendency to improve the morals of the young people.

THE JULY DEATHS.

The mortality statement of the Board of Health for the month of July shows the number of deaths that month to have been 31, making the death rate based on the population as estimated by the State Board of Health 59. The causes of death as given in the report were, accidental 4, heart disease 5, cancer 4, septicaemia 2, inanition 2, and one case each of the following, anaemia, apoplectic shock, bronchitis, cholera infantum, convulsions, suicide by drowning, dystocia, gall stones, gastritis, indigestion, nephritis, old age, pneumonia, tuberculosis of lungs.

The number of contageous diseases reported were 6, as follows, scarlet fever 2, tuberculosis 1, mumps 1, opthalmia 1, neonatorum 2.

The deaths by ages were:—

	Male	Female
Under 1 year	4	4
15 and 20 years	2	1
20 and 30 years	1	2
30 and 40 years	1	2
40 and 50 years	5	1
50 and 60 years	3	0
70a nd 80 years	0	1
Over 80 years	2	2
	18	13

The general statistic of work performed during the month was as follows; feet of garbage collected, 302; public dumps cared for 3; clam permits issued 162; plumbing permits issued 73; yards of brooks cleaned 4,000 culverts repaired or cleaned 4; barrels of vault matter cared for 926; tank loads of cesspool matter 77; loads of ashes collected 87; inspection by sanitary inspector 98; plumbing inspector 92; meat inspector 44; milk inspector 4.

Aid rendered to tuberculosis camps during the month was as follows:—

Lakeville, 3 patients	$51.42
Rutland, 1 patient	17.71
Westfield, 2 patients	34.28
Mt. Pleasant camp, 11 patients	277.75
Millett Sanitarium, 1 patient	41.25
Holy Ghost Hospital, 1patient	34.29
At Home, 2 patients	45.93
Fall River, 1 patient	52
Total, 22 patients	554.63

STEERED THE SHIPS.

Captain Ned Evans, master of tugs at the Charlestown navy yard, tells me he has had the distinction of taking through the Weymouth drawbridge every battleship thus far built at the Fore River shipyard. The captain has an enviable record, never having had a craft meet with any accident through fault of his, and at the Charlestown yard I have been frequently assured that in point of seamanship Captain Evans stands second to no navigator in either the navy or the merchant marine.—Observant Citizen in Boston Post.

BROKE PROPELLER.

The Steamer Sankaty, on her trip from New Bedford to Nantucket, Monday, broke her propeller when near Woods Hole, and became partly disabled. The Sankaty proceeded to Woods Hole, landed her freight and passengers. She will go to Boston to have the broken propeller replaced.

The Sankaty was built by the Fore River Ship Building Company and launched from the yard, February 2, 1911.

PHYSICIANS POOR WRITERS.

William E. Hingston, the handwriting expert, favors a test in penmanship for physicians. He says that many doctors seem to be of the opinion that illegibility in writing is one of the qualifications for a good doctor. The result is, says Mr. Hingston, that drug clerks are obliged to take chances with prescriptions repeatedly. Even bank cashiers are less troubled by handwriting puzzles than drug clerks, he declares. Observant Citizen in Boston Post.

EIGHT HOUR LAW.

Boston labor union officials through a letter from Chief Whitney of the State Police, learned that the provisions of the Eight-Hour law of Massachusetts, passed this year, regarding public work, cannot be held to apply to any city or town that has not previously accepted some of the previous Eight-Hour law provisions.

Chief Whitney, who has been investigating violations of the Eight-Hour law reported by labor unions, states in his note to the labor officials that Attorney General James M. Swift had given him an opinion on the provisions of that law.

"From this opinion," Chief Whitney says, "it is evident that the provisions of Chapter 494, Acts of 1911, do not apply to cities and towns which have not duly accepted the provisions of Section 20, Chapter 106, of the Revised Laws, or of Section 42, Chapter 514, Acts of 1909.

"From our findings many of the cities and towns have not accepted the provisions of either of the statues referred to."

In a copy of Attorney General Swift's letter, which General Whitney inclosed in his note, the Attorney General reviews the matter at length. He answers General Whitney's question as to whether the law applies to cities and towns which have not accepted the provisions of the acts mentioned by saying:

"In my opinion this inquiry must be answered in the negative.

"In Chapter 494 of the Acts of 1911, in which the word 'permit' was added to the previous provisions of the Act of 1909, it was also provided that the act shall apply to cities and towns which have accepted the provisions of said Section 20 of Chapter 106 of the Revised Laws, or of Chapter 514 of the Acts of 1909.

"It appears clear that in order to have Chapter 494 of the Acts of 1911 in force in any city or town, it must appear that such city or town, has accepted either the provisions of Section 20 of Chapter 106 of the Revised Laws, or Section 42 of Chapter 514 of the Acts of 1909.

"The earlier provisions of law were less stringent than the more recent legislation herein before cited, and it appears to me to have been the intent of the Legislature, when it made the law more drastic and added the recent provisions to the general law making eight hours a legal day's work, to require cities and towns to accept the provisions of these more recent enactments.

"As this is a penal statute, and so must be strictly construed, I am of the opinion that the act in question is not in force in such cities and towns as are covered by your inquiry."

Quincy has accepted previous provisions of eight hour law.

WOLLASTON RACE.

Three classes, one of them for cabin power boats were sent over the course of the Wollaston Yacht club, Saturday. It was a handicap event and the course was seven and one-half miles long.

Domino had a walk over in Class B. Oaxaca had plenty to spare in the allowance she gave her competitors in Class C.

In the cabin power boat class, Gracilis won, but when the time was figured out she was only 20 seconds to the good over the Eagle second boat.

The summary:

CLASS B.

Name and owner	El time	Cor time
Domino, Chas. Crombie	2 09 20	2 08 44
Nautilus, Roy Lothrop	2 09 47	2 09 47

CLASS C.

Oaxaca, Harold Winslow	2 05 00	2 05 00
Tomboy, F P Davis	2 08 00	2 06 00
Juno, D Merrill	2 17 00	2 14 00
Walkover, Hayden Crocker	2 27 00	2 24 00

CABIIN POWER BOATS

Gracilis, W Ellis	1 05 00	1 05 00
Eagle, Irving Blossom	1 07 03	1 05 20
Gypsy, Harry McIntyre	1 07 10	1 05 49
Dorothy, R T Ralche	1 08 15	1 08 10
Cleo, L C Salzer	1 10 00	1 08 00
Ursula, J F Merrill	1 10 00	1 09 00

WORK WITHIN PARTY.

At a meeting of the progressive Republicans of Massachusetts, it was voted that the secretary send announcements to all progressive republicans throughout the state urging them not to sign any nomination papers for state or county offices except within the republican party.

It was voted that the association take steps urging all progressives to support progressive republicans both in the primaries and at the polls. It was reported that progressive republicans had filed republican ward and city and town committee tickets in many districts.

It was further reported that the list of names filed for the republican state committee would reveal the fact that next year's republican state committee would be progressive, and in all probability a reorganization of the state committee would follow.

PENSION CHECKS.

Checks to more than 200 veterans in Massachusetts, Rhode Island, and Connecticut, amounting to $5,000 were sent out Monday by A. J. Hoitt, pension agent at the post-office building following the receipt of a telegram from the United States pension office at Washington.

Owing to the deadlock between House and Senate over the $160,000,000 pension bill, $9,000,000, due 200,000 government pensioners in the United States had been withheld for several weeks.

As many of the veterans are entirely dependent on their pensions the delay caused much inconvenience and many appeals were received at the pension bureau.

ANOTHER FAKIR.

A man is reported as touring the Cape and soliciting alms, showing a right hand and arm he claims were injured in one of the granite quarries of Quincy, the hurts incapacitating him for life. He gave the name of George Morris, of Spencer, and claims that he was treated in St. Mary's hospital by Dr. D. G. Willis of that town. The Spencer postmaster states that there is no hospital of any kind in the town, no Dr. Willis, and that he knows of no George Morris.

SHIFTING SANDS.

The Metropolitan police at Nantasket Beach have set out a life line on a bar opposite the State bath house, where the sand has been piling up this summer because of a lack of easterly storms. The bar, is now two feet high and runs along parallel to the shore for about 700 or 800 feet. It is seven years since it made its last appearance. It is formed by the tides and then washed in and distributed over the beach by easterly storms.

ELKS' OUTING.

Quincy lodge of Elks is planning a grand outing and clam bake to be held at Elcock's grove, Braintree Pond on September 8. The affair is in the hands of the entertainment committee who promise something a little better than last year's bake, which was pronounced by those who partook of it to have been most excellent. A special notice containing particulars will be sent to members in a few days.

In addition to this outing members of Quincy lodge have been invited to participate in a clam bake to be held by Brockton lodge at Braintree pond on August 25. Still another outing to which members of Quincy lodge have been invited is to be held under the auspices of Boston lodge, Sept. 5, at Rock Point, R. I. On this trip the party will leave Boston on a special train at 9.30 taking a band with them that will furnish the musical accompaniment during the day. There will be a series of athletic sports and a clam bake dinner. The return trip will be made by a special train which will leave Rocky Point at 6 o'clock.

RECEPTION.

The home of Mr. and Mrs. Frank Collett, 235 West Squantum street, was the scene, on Tuesday evening, of a very pleasant and enjoyable reception, tendered by them to Miss Theressa Kirumse of New York. The earlier part of the evening was given up to music, both vocal and instrumental; Miss Josie Rausch of Manchester, N. H., and Miss Ethel Dicie of Montclair assisting at the piano.

Later in the evening a bounteous collation was served the guests, consisting of sandwiches and coffee, fruits, cakes, ice cream and sherbets. Among those present were Mr. and Mrs. Holbrook of Bellevue Park, Mrs. Dana and Miss Ethel Dicie of Montclair, Mrs. Nellie Young of Roxbury, Mrs. Gertrude Cook of Norfolk Downs, Miss Josie Rausch and Miss Grace Biddle of Manchester, N. H., Miss Florence Edgar and Miss Rena Powers of Burlington, Vt., all of whom pronounced Mr. and Mrs. Collett jolly good entertainers.

HORSE THROWN.

Dr. Harry Souther of Milton came near losing his valuable horse about four o'clock Wednesday afternoon, while driving on Hancock street, towards City Square, in the vicinity of the residence of Dr. John A. Gordon. The veterinary surgeon was advancing at a moderate rate of speed, when the horse slipped and fell to the ground.

The hind legs of the horse became tangled and for a time it seemed as if it had sustained a broken leg. The doctor, however, was equal to the situation and by cool and deliberate work succeeded in getting the horse on its feet, without showing any signs of fright. Dr. Souther said that the horse was thrown off its feet by the oil which had been placed on the pavements and added that it was the most peculiar fall that he had ever seen a horse take during his career as a veterinarian.

A. O. H. DELEGATES.

The following members of the local divisions of the Ancient Order of Hibernians, and Auxiliaries, have been elected delegates to the Hibernian state convention, to be held at Springfield, beginning August 26:

Division 4—James F. Burke and Daniel Scully.

Division 5—Thomas F. Welsh and David M. Warner.

Division 22—James O'Dowd and Henry Hughes.

Auxiliaries—Division 5—Miss Katherine Barry, Miss Alice O'Brien and Mrs. James McGrath.

Division No. 10— Mrs. Roger Tanner and Miss Agnes Colligan.

BUST OF JOHN HANCOCK.

The United States Senate has concurred in a resolution passed by the house to permit Herman Walthauser of Boston to take a plaster cast of the head of the John Hancock statue at the Senate wing of the Capitol. This is for the bust of John Hancock which the Sons of the Revolution of Massachusetts propose to present to the state. The statue of John Hancock at the Capitol is the only one in existence.

John Hancock was born in Quincy, married Dorothy Quincy and was one of the signers of the Declaration of Independence. He was one of the foremost patriots of the Revolutionary period. His fortune and life were risked for the freedom of the colonies and England put a big price upon his head.

LEAVE OF ABSENCE.

Rev. Fr. Patrick J. Scannell, assistant pastor of St. John's church, has been granted a leave of absence for three months on account of ill health by Rt. Rev. Joseph G. Anderson, Bishop of the archdiocese of Boston. Fr. Scannell has not been feeling well for the past few months and only last Sunday, while celebrating the nine o'clock mass was taken suddenly ill and forced to take to his bed. Stomach trouble seems to be the cause of his illness and it is thought that a three months' rest in another climate will restore his health.

While Fr. Scannell is on the leave of absence, his place will be taken by Rev. Fr. Patrick Sharkey, a native of Ireland, who was located in Lowell before coming to Quincy.

CONGRESS OF HYGIENE.

Mayor Stone has received a letter from Selsker M. Gunn, assistant Secretary General of the International Congress of Hygiene and Demography relative to the XV International Congress to be held in Washington September 23-28 requesting him to name delegates from Quincy to that convention.

The Mayor has replied to the request stating that he will appoint delegates as requested.

RICE FAMILY REUNION.

A reunion of all the descendants of Deacon Edmund Rice, who settled in Sudbury in 1638, will be held on Friday, August 30, in the Unitarian church at Wayland. The morning will be spent in renewing acquaintances, and in the afternoon a business session will be held, at which a paper of interest to the family will be read.

McKenney & Waterbury Co., 181 Franklin street. corner Congress. Boston, are showing new ideas in lighting, including the new Equalite Fixtures. Those interested in lighting their homes with the latest should not fail to see this display. All fixtures lighted to show effect in dark rooms.

WHIST AT SQUANTUM.

The whist party and dance given at the Squantum Inn Wednesday night by the Squantum Woman's club was a great success. Twenty-four tables of whist were played. So great was the crowd that the large dining hall of the inn was not large enough to accommodate all who wished to play and several tables were placed in the reception hall.

Play began at 8.30 and lasted until ten o'clock after which there was dancing until midnight. The whole affair was very carefully arranged and one of the most enjoyable evenings that the residents of Squantum have passed this summer, was the result of the hard work and painstaking efforts of the committee.

The success of the affair reflected great credit upon the hustling committee appointed by President, Mrs. William A. Reed. This committee was Mrs. Perley Bostwick, chairman; Mrs. Joseph Duff, Mrs. John R. Nelson, Mrs. Charles Bostwick and Mrs. Sturgis Wood. The whist was under the direction of Mrs. Charles Bostwick and her management of the playing envoked many compliments. The working of scoring was done by Mrs. Bostwick, Mrs. Genevieve Adams, Mrs. Louise Holt and Miss O'Neil.

The whist playing was very spirited and many fine scores were made. The highest scores were as follows: First ladies', Mrs. J. B. Bemis, 48 points; second ladies', Mrs. William A. Reed; third ladies', Miss A. H. Allen; consolation, Mrs. F. B. Perkins; first gents' prize, Herbert A. Smith, 37 points; second gents', William A. Reed; third gents', Charles R. Bemis; consolation, Frank Travers. In both the ladies' and gents' second honors there was a tie score. Mrs. Reed and Miss Allen each secured 37 points and for the second gents' Mr. Reed and Mr. Bemis were tied with 36 points.

Handsome cut glass dishes and hand painted china were given as souvenirs to the winners.

Dancing was enjoyed to music furnished by the Postal Clerks' orchestra. Many who arrived too late to play whist waited and participated in the dancing. Refreshments were served in the hotel lobby during the entire evening.

A goodly sum will be added to the treasury of the Woman's club by the whist party and dance. The Woman's club is already planning other social features for the remainder of the summer season.

HERBERT W. SPEAR.

Herbert W. Spear, formerly of Quincy, passed away Thursday at Edgartown, after an illness of a year of heart failure. It was in July, 1911, that he was taken suddenly ill at Philadelphia with heart trouble. With the best of medical service, including specialists, he rallied for a while. Early in the spring he came to his home at Edgartown on the island of Martha's Vineyard and his death was not unexpected.

Lieut. Spear was the title by which he was known in the United States revenue marine service, where upon merit he had steadily advanced during 25 years. He was a son of the late George W. Spear of Thayer street Quincy, and a brother of Elihu T. Spear, an engineer of the Metropolitan Sewerage system, and Francis A. Spear, recently probation officer. He was graduated from the Coddington school and Quincy High school, being one of the "F. F. F's" of the class of 1877. He started to learn the printer's trade at the Patriot office, but his desire was to become a marine engineer, and he soon entered the revenue service. He served at the different stations on the Atlantic and the Pacific coasts and won distinction on expedition to Alaska in 1897 for the relief of the whalers. Some years ago he became chief engineer , but when the service was regraded he became lieutenant of engineers at a salary of $3,400.

His Quincy friends were pleased at his success, knowing that his advancement was merited. He leaves a wife and one son, 17 years of age.

Funeral services will be held Sunday and the interment will probably be at Edgartown. He was a member of Rural lodge of Masons.

ACCIDENT PATIENT RECOVERING.

Miss Bessie Drinkwater one of the victims of the South Boston train wreck of August 8, may be forced to undergo another painful experience before pronounced fully recovered from the injuries she sustained on that terrible day.

She and her sister, Miss Blanche Drinkwater were hurried with others to the hospital and given treatment. Miss Blanche Drinkwater's case was believed to be hopeless and she was put on the dangerous list at once in the hospital as she suffered from a broken pelvis.

For several days her life hung in the balance. She was still on the dangerous list. Then out of the clouds of doubt and almost despair there glimmered a ray of hope, which grew brighter and brighter as each day went on until at last the doctors at the Relief Hospital where she was being treated, who had been cautious in their statements gladly announced that the young woman was out of danger and on the road to recovery, doing as well as could be expected unnder the circumstances.

In the meantime the recovery of Miss Bessie had been more rapid. She was able to return to her home last week. Complications however unfortunately arose with regard to the broken arm and today a consultation with a specialist will be held to see if it will be necessary to break the arm over again and reset it.

SPECIAL OF COUNCIL.

It was given out at City Hall on Thursday that a special meeting of the City Council would be called for Friday evening August 30, to act upon a number of important matters. The matters included in the call will be:

To draw six traverse jurors for the superior court.

To receive and act on a communication from the Mayor appointing election officers.

To receive and act on reports of committees.

To designate polling places for the caucuses of September 24.

To receive and act on any communications that may be received from the Mayor.

The call for the meeting is so broad in its scope that practically any business may be transacted with the exception of the introduction of petitions and orders. It is necessary however to call the meeting to draw jurors and to comply with the law relative to the appointment of election officers and designate polling places.

SEVENTY-FIFTH ANNIVERSARY

EDITION OF THE

QUINCY PATRIOT

WILL BE PUBLISHED

Saturday, August 31

ALSO

TWENTY-FIFTH ANNIVERSARY

OF THE

CITY OF QUINCY

5000 COPIES ○ 5 SECTIONS

FULLY ILLUSTRATED

INTERESTING WRITE-UP OF QUINCY PEOPLE, INDUSTRIES AND HISTORY

Worth 25 cents a copy but sold for usual price of 5 cents. Mail orders 5 cents extra for postage

GET YOUR ORDER IN EARLY

AMUSEMENTS.

CASTLE SQUARE THEATRE.

With two performances of the brilliant comedy, "Green Stockings," next Monday afternoon and evening, the Castle Square Theatre will begin its fifth season unde r the direction of John Craig. During the summer, the theatre has been thoroughly refurnished and redecorated, and always one of the most commodious of playhouses, it will be more attractive and beautiful than ever. No expense has been spared, and it will be practically a new theatre that the playgoers of Boston and its suburbs will see when they enter its doors for their first visit of the season next week.

The opening play, "Green Stockings," is a modern humorous piece in which Margaret Anglin appeared two years ago. Its title comes from the old English custom which is said to have required an unmarried or unbethrothed sister of a bride to wear green stockings at the wedding of the latter, and the heroine when she finds that the last of her younger sisters is engaged invents a mythical suitor, one Colonel Smith, for herself. An ingenious plot follows out this idea, and the play is a continuously merry combination of comic circumstance. Mr. Craig and Mary Young will head the company at the Castle Square. They will play the leading roles in "Green Stockings," and they will be supported by a competent cast of favorite players.

B. F. KEITH'S THEATRE.

For the coming week an exceptional vaudeville bill will be offered at B. F. Keith's Theatre. It is made up of all-star acts from overture to exit march and will surely prove a great magnet to the thousands of B. F. Keith patrons throughout New England. Henry E. Dixey, the most versatile actor on the American stage, will appear in a new sketch. Mr. Dixey is a great favorite from coast to coast. His appearance in vaudeville for this season was most welcome by the many theatrical managers. His new sketch is considered one of the best efforts in his long career on the stage. Another big attraction will be the first vaudeville appearence of Mrs. George A. Hibbard of Boston, wife of the late Ex-Mayor. She made her stage debut in a stock company, but will now take up vaudeville. Mrs. Hibbard will be assisted by Wiley Birch in presenting the clever dramatic playlet "the Queen's Messenger." Mrs. Hibbard will surprise even her most enthusiastic friends in this sketch. She is confident that vaudeville will appeal to her talents better than the work in stock companies. All Scotchmen in New England will be interested in the first Boston appearance of The Gordon Highlanders, the greatest act ever to reach America from the land of the thistle. The members of this troupe caused more enthusiasm in New York than Harry Lauder. Another sensation will be the Apollo trio from Italy.

CONVICT SHIP "SUCCESS".

The old British Convict Ship "Success," has now, one might almost say, become one of the historic sights of Boston. As she lies at her wharf at Warren Bridge near the North Station she attacts sightseers by the thousands. Photographers, amateur and professional, are constantly snapshotting the venerable relic and the "

The Quincy Patriot

SATURDAY, AUGUST 24, 1912

SINGLE COPIES 5 CENTS.
FOR SALE AT

The Patriot Office, Quincy.
Chapin's Periodical Store, Quincy.
H. P. Kittredge, City Square.
J. P. O'Brien, 38 Hancock St.
C. F. Carlson, near Quincy Depot.
L. A. Cook, Quincy Point.
H. H. I. Smith, Quincy Point.
Sprague & Hobart, Quincy Point.
Shunk's Periodical Store, Wollaston.
Thomas Gurney, Atlantic.
Branscheld & Martens Atlantic.
Branscheld & Martens, Norfolk Downs
Peter L. Litchfield, Quincy Adams.
E. H. Doble & Co. West Quincy.
Frank A. Skinner, Copeland,--Cross.
Mrs. Lark's Store, Brewer's Corner.
J. J. Hammers, East Milton.
South Terminal Station Boston.

Notes and Comments.

—"If you want to be beautiful, do your own washing," says one of the doctors. "We always do bathe ourselves, but we are not particularly beautiful."—Editorial Pointer Boston Globe. Cheer up; "Handsome is as handsome does."—Brookline Press.

—It was surely a case of going to the dogs when Columbus, Ohio, people spent $800 in giving a hero dog what was called a "fitting burial, with flowerlined casket, etc. Next to letting the monkey have a seat at the table, that is the most foolish whim that has come to notice lately.—Barre Vt. Times.

—We observe in a trade journal that because of the increased cost of leather, the price of shoes will be "marked up twenty-percent." We venture a guess that in many well-known cases there will be another alternative—the quality will be marked down twenty-percent and the price will remain the same.—Spencer Leader.

—The 35 foot motor boat Detroit, which recently made the trip from New York to Queenstown in four and a half days, eclipsed the record of the fastest of the ocean grayhounds. The passage was a stormy one, and with favorable weather conditions the time might have been reduced still further. An airship could hardly have been expected to do much beter than this—Milford Gazette.

—The American sense of humor is never quite in full working order during the early stages of a political compaign, else the "formal notification" custom would have been long since abandoned, and candidates would have learned to put forth their "confession of faith" without the excuse of "accepting" a nomination which they had been seeking with eagerness somewhere between a year and a lifetime. —Boston Transcript.

—Can a man support a family of three on $25 a week? is the question which an immigration inspector asks the department of labor and commerce, apropos the coming to this country of relatives of a young man who agrees to support them. Just you advertise $25 a week for every man who will support three persons on it, and you'll see a rush that will put the bargain counter at a mark down sale in the shade.—Salem News.

—Mansfield has a high tax rate, $24.80, but valuations are low. Of course everyone wants a low tax rate, but if a town has public improvements good schools and better roads it is to be expected that there will be a high tax rate. A low tax and no town debt quite often means a town with no marked sign of progress. Mansfield is progressing, and her goaheaditiveness is a marvel to many of our neighboring towns.—Mansfield News.

—Accordng to Dr. Wood of Columbia University three-quarters of the school children in the country have physical defects, and to corroborate this statement, Dr. Gallivan reports that in Boston the defective children comprise about two-thirds of the whole number. A large percentage of these children have defects which are capable of being corrected, but according to the figures, perfect specimens of childhood are in the minority. —Old Colony Memorial.

—In sentencing eight young "mashers" who were before his court a few days ago, a Philadelphia judge took occasion to say that the dress and deportment of too many young women invite the offence for which these young men were arrested. There is much truth in this statement, and any observant person knows that the girls themselves are often responsible for the undue familiarity of the men. Seldom is a young woman improperly accosted or molested in public if she herself is modest in personal apearance and action.—Milford Gazette.

OLD HISTORIC LANDMARK.

Lysander S. Richards of Marshfield Hills, president and founder of the Old Plymouth Colony Descendants Association has received a letter from U. S. Senator Henry Cabot Lodge in reply to a letter or rather resolutions sent him from a meeting of the society on August 14th at Plymouth urging him to exert his influence to stop the sale of the old unused Scituate light house at Scituate Harbor on the sand hills; a historic land and sea mark, where Rebecca and Abby Bates daughters of the lighthouse keeper, frightened, a hundred years ago in the war with England in 1812, a lot of British soldiers in a vessel who were approaching the shore, when the Bates girls, concealed behind the sand hills, kept up a terrible racket with a fife and drum and the soldiers thinking there was a big army on land awaiting their approach retreated.

Senator Lodge in reply to Mr. Richards stated in substance that Congress had voted to sell all unused lighthouses on the coast. Though some were historic he did not believe from his long congressional experience that the cabinet secretary could be induced to change the decree, but that he had got the postponement of the sale for a while to enable persons interested to raise sufficient funds for the purchase of the old lighthouse. He said he was heartily in sympathy with the movement to save it as a historic landmark.

Mr. Richards says there is great excitement in Scituate and thereabouts over the anticipated government sale. He thinks it could be bought at a very reasonable sum.

Uncle Sam is now in need of hat inspectors for the army. There are other departments where a few inspectors doing real inspection work might perform good service.

TAX RATE $22.00.

The Assessors announced Monday morning that the tax rate for 1912 would be $22 per $1,000 an increase of $2.50 from last year thus giving Quincy the largest tax rate it has had since the city form of government was adopted. The nearest approach to this rate in any previous year was in 1908 when the rate was $20.50. The following year it dropped to $20.40 and in 1910 to $20.00. In 1911 the rate dropped to $19.50.

The valuation of the city as found by the Assessors is $35,376,715 which includes $23,369,650 real estate, $6,231,425 personal estate and $275,640 in bank stock.

The increase in real estate this year amounts to $2,401,275 but the personal estate including resident bank shares shows a decrease of $1,313,625. Much of this decrease is doubtless due to the removal from the city of the heirs of the estate of the late William B. Rice.

Just what effect the so called advisory board had on the increase in the valuation is hard to determine. This board has held a number of meetings and has held several meetings with the Board of Assessors at which the method of assessment has been discussed. It is understood however that they did not make any direct recommendations to the Board of Assessors although the meetings of the two boards was productive of much good.

It is also understood that the Advisory Board is preparing a report which will be presented to the citizens at a later date.

The Assessors' figures for 1912 and 1911 are compared below and it will be seen that the total levy including polls is $799,691.73 an increase of $131,054.97 over that of 1911. The amount for Municipal current expenses shows an increase of $25,276.27 over that of 1911. There are also some changes in the state, county and Metropolitan taxes.

The number of assessed polls for 1912 is 10,702 as against 10,515 for 1911. As there is always a supplementary list of polls however reported by the Assessors late in the year the number of polls will probably show a still larger increase.

VALUATION, 1912.

Real Estate,	$ 28,869,650.00
Personal Estate, (Including Banks Shares)	6,507,065.00
	$ 35,376,715.00

VALUATION, 1911.

Real Estate,	$26,468,375.00
Personal Estate, (Including Bank Shares)	7,820,690.00
	$34,289,065.00

INCREASE IN VALUATION

Real Estate,	$2,401,275.00
Personal Estate, (Including Bank Shares) Decrease	1,313,625.00
Net Increase,	$1,087,650.00

The Ledger compares the items of 1911 with those of 1912 in parallel columns below:

1911		1912	
Tax Rate,	$ 19.50	Tax Rate,	$ 22.00
Levy 1911.		**Levy 1912**	
Municipal current expense	$387,834.66	Municipal current expenses,	$413,110.93
City Sewer less receipts	32,790.92	City sewer, less receipts	36,330.50
City Debt,	116,645.00	City debt,	157,613.00
Interest, City debt,	25,852.29	Interest, city debt,	27,960.61
Street improvement debt	3,300.00	Street improvement debt	3,300.00
Interest street improvement debt	1,631.00	Interest street improvement debt	2,275.50
Park Debt,	2,000.00	Park debt,	2,000.00
Interest, Park debt,	1,040.00	Interest, park debt,	9 0.00
Interest, temporary loans,	12,500.00	Interest, temporary loans,	15,000.00
State tax,	43,450.00	State tax,	49,375.00
County tax,	20,152.00	County tax,	21,936.38
South Metropolitan sewer,	29,264.37	South Metropolitan sewer	29,944.01
Metropolitan parks,	30,267.95	Metropolitan parks,	21,50 1.81
Metropolitan water, less receipts,	19,330.20	Metropolitan water less receipts	21,716.00
State Highway tax,	1.3.50	State highway tax,	1 3.50
Charles River Basin	7,311.00	Charles River Basin	2,373.65
	$733,472.99		$805,592.32
Less estimated receipts,	50,068.66	Less estimated receipts,	13,000.00
	$683,414.33		$792,592.32
Less polls, 10,515 $2.00,	21,030.00	Less polls, 10,072 $2.00	21,404.00
	602,384.33		$771,188.32
Add overlay,	6,252.43	Add overlay	7,099.41
Levy on estates,	$647,006.66	Levy on estates,	$778,287.73
Levy on polls,	21,030.00	Levy on polls,	21,404.00
Total levy,	$668,636.76	Total levy,	$799,691.73

The increase in tax rate this year is largely owing to the following causes:

Increase in bonds sold prior to Jan. 1, 1912, and maturing this year.

City	$40,998
Water	5,000
Sewer	2,000
	$47,998

Increase of interest charges on debts contracted before Jan. 1, 1912, in excess of last year, $6,301.72

Balance of receipts this year not appropriated by City Council, $13,000 being $37,000 less than last year.

Decrease in receipts this year with no supplementary tax to assist, $37,000.

Total, $91,299.72.

On a valuation of $35,500,000 the above items make approximately an increase of $2.50 per thousand in tax rate.

This year's tax rate would have been less than $20 if the above items had remained the same as last year.

Mayor Stone, handicapped with the above increases, is to be congratulated on meeting trying conditions so successfully as not to have had a higher tax rate.

The valuation of the city sustained a loss this year of $1,700,000 owing to certain heavy taxpayers leaving Quincy.

PAST TAX RATES.

The following table shows the tax rates of the town and city since 1865.

In 1865,	$13 00	In 1887,	$15 80
1866,	13 00	1888,	16 70
1867,	17 00	1889,	10 80
1868,	15 00	1890,	13 60
1869,	17 50	1891,	13 60
1870,	13 60	1892,	16 00
1871,	16 00	1893,	15 80
1872,	13 00	1894,	17 60
1873.	17 00	1895,	16 80
1874,	15 00	1896,	17 40
1875,	15 00	1897,	18 80
1876,	14 00	1898,	18 00
1877,	14 00	1899,	19 20
1878,	9 00	1900,	18 20
1879,	13 10	1901,	17 60
1880,	15 00	1902,	17 40
1881,	12 56	1903,	17 30
1882,	16 00	1904,	18 00
1883,	14 00	1905,	18 30
1884,	15 00	1906,	18 60
1885,	13 60	1907,	19 70
1886,	15 40	1908,	20 50
		1909,	20 40
		1910,	20 00
		1911,	19 50
		1912,	22 00

VALUATIONS.

The following table gives the total valuation of Quincy each year since she became a city with the amount of increase in valuation in each year.

	Amount.	Increase.
1888,	$9,757,960	
1889,	12,319,245	$2,561,285
1890,	13,677,410	1,358,165
1891,	14,427,030	749,620
1892,	15,566,920	1,138,899
1893,	16,638,070	1,071,150
1894,	16,817,455	179,385
1895,	17,325,855	508,400
1896,	17,580,515	254,660
1897,	18,012,147	431,631
1898,	19,236,832	1,224,686
1899,	19,684,313	447,487
1900,	20,183,836	499,517
1901,	21,728,415	1,509,264
1902,	22,177,542	449,127
1903,	23,036,880	859,338
1904,	24,032,270	995,390
1905,	25,578,710	1,546,340
1906,	26,786,885	1,208,175
1907,	27,169,055	382,170
1908,	28,616,265	1,447,210
1909,	29,944,965	1,328,700
1910,	32,458,055	2,513,090
1911,	34,289,065	1,831,010
1912,	35,376,715	1,087,650
Total increase in 24 years		$25,618,755

TO BECOME CITIZENS.

John F. Davis from the office of the District Attorney visited West Quincy Monday and examined several candidates for admission to citizenship in the United States. This method will mean a great saving in time and money to the Finnish residents who desire to become citizens.

The work is slow and while Mr. Davis worked all the time he was at the Temperance hall, only 13 candidates passed successfully. The witnesses for those men were Rev. John E. Lillback, Konstant, Tikkanen, Oskar E. Djerf and August Williams. Later Mr. Davis will make another visit and take up the examination of others.

After the examination the candidates just go into the court with the certificate supplied them, pay the usual fee and they have little difficulty in being accepted by the court as all the preliminary work has been accomplished by this special examination. Those who were not fortunate enough to arrive here before the last immigration provision went into effect, have to fill out a special form which they must forward to Washington, containing all the vital information concerning themselves, when and at what port they first entered this country.

Rev. Mr. Lillback has already assisted over 200 candidates in the preparation of their first papers and the work is still going on.

FIRST PREMIUM LISTS.

The first of the premium lists for the Brockton Fair to come from the press of the printer are those for the horse show. These are being sent out to exhibitors throughout the country.

The booklet contains a list of classes and premiums offered in the horse show this year. Some new classes are included. Among them are classes for Welch ponies and Morgans. In the latter classes there will be a special event, in which Charles A. Stone of Boston offers a silver cup for the best registered Morgan mare, to be ridden and driven.

Another innovation is the classes for draft horses, including Percherons Clydesdales and Belgians.

This year the prizes aggregate $1000, and $500 is to be awarded in the harness classes and $500 in the middle and hunter classes. The first prize in each is $250, the second $100, the third $75, the fourth $50, and the fifth $25.

The entries for the show close September 19.

CASTORIA
For Infants and Children.
The Kind You Have Always Bought
Bears the Signature of Chas. H. Fletcher

CHALLENGE CUP RACES.

Circulars announcing the arrangements for the Quincy Yacht club Challenge cup races next week were issued by the club Wednesday. The races will commence Monday morning and continue each day until one of the yachts has won three races when the series will end.

All of the races will be held in the morning. On Monday the preparatory gun will be fired at 9.30, at which time a blue flag will be hoisted from the judges boat. At the same time the course flag will be displayed. Five minutes later a warning gun will be fired and a red flag hoisted and five minutes later the starting gun will be fired and a white flag hoisted. The displaying of the flags is so that the yachts may get the signals in case the gun should miss fire.

The time limit for the races is 3 1-2 hours and protests must be made in writing within thirty minutes after finishing.

The preparatory gun for Tuesday's race will also be at 9.30. Wednesday at 10, Thursday at 10.30, Friday at 11 and Saturday at 11.30. The courses of the Quincy Yacht club are as follows:

COURSES.

No. 1.—Start off Great Hill, passing between Judges' Boat and Flag Mark, leaving Flag Mark to Starboard; to Q. Y. C. Flag Mark off Strawberry Hill, leaving it to Starboard; to Flag Mark at Starting Line, leaving it to Starboard; to Q. Y. C. flag mark off Strawberry Hill, leaving it to Starboard, to and across Finishing Line. Pass to Northward of Pig Rocks Beacon and Sheep Island. Distance 12 miles.

Wind, East or West.

No. 2.—Start off Great Hill, passing between Judges' Boat and Flag Mark, leaving it to Starboard; to Red Spar Buoy No. 4 off West End of Long Island, leaving it to Port; to Flag Mark at Starting Line, leaving it to Starboard; to Red Spar Buoy No. 4 off West End of Long Island, leaving it to Port, to and across Finishing Line. Distance 10 1-3 miles.

Wind, Northwest or South east.

No. 3.—Start off Racoon Island, passing between Judges' Boat and Flag Mark, leaving Flag Mark to Starboard; to Q. Y. C. Flag Mark off Boston Yacht club, leaving it to Port; to Flag Mark at Starting Line, leaving it to Starboard; to Q. Y. C. Flag Mark off Boston Yacht club, leaving it to Port, to and across Finishing Line. Distance 12 miles.

Wind, Northeast or Southwest.

No. 4.—Start off Pig Rock's Beacon, passing between Judges' Boat and Flag Mark, leaving Flag Mark to Starboard and Harry's Rock Red Spar Buoy to Port; to Q. Y. C. Flag Mark off Government Wharf, leaving it to Starboard; to Q. Y. C. Flag Mark South of Bumkin Shoal Can Buoy, leaving it to Starboard; to Flag Mark at Starting Line, leaving it to Starboard, leaving Harry's Rock Red Spar Buoy to Port; to Q. Y. C. Flag Mark off Government Wharf, leaving it to Starboard; to Q. Y. C. Flag Mark South of Bumkin Shoal Can Buoy, leaving it to Starboard, to and across Finishing Line. Pass to Northward of Pig Rock and Sheep Island. Distance 9 miles.

No. 5.—Start off Pig Rock's Beacon, passing between Judge's Boat and Flag Mark, leaving Flag Mark to Starboard; to Q. Y. C. Flag Mark South of Bumkin Shoal Can Buoy, leaving it to Port; to Q. Y. C. Flag Mark off Government Wharf, leaving it to Port, passing Harrys Rock Red Spar Buoy to Starboard; to Flag Mark at Starting Line, leaving it to Port; to Q. Y. C. Flag Mark South of Bumkin Shoal Can Buoy, leaving it to Port; to Q. Y. C. Flag Mark off Government Wharf, leaving it to Port, passing Harry's Rock Red Spar Buoy to Starboard, to and across Finishing line. Pass to Northward of Pig Rock and Sheep Island. Distance 9 miles.

The history of the Challenge cup dates back to 1898 when the sum of $500 was raised by popular subscription by members of the club for a perpetual challenge cup, the deed of trust having been made February 14, 1898.

The first races for the cup were sailed August 22 of that year. But two boats competed for the cup that year. The Recruit, owned by Henry M. Faxon representing the Quincy club and the Duchess owned by Charles Hayden of the Lynn club. Five races were necessary to decide the winner. The cup was won by the Recruit.

In the races of 1899 there were five contestants for the cup, The Hostess owned by Henry M. Faxon was the defending yacht and the challengers were the Ocgrook, Pompane, Thelma and Heiress. This year four races were held and the Hostess on the Quincy club was again a winner.

In 1900 there were three challengers for the cup, the Lookout, Tashmoo and Pompano. The cup was defended by the Hostess. The Lookout representing the Manchester Yacht club won three of the four races and the cup left Quincy for Manchester.

The following year the races were held off Marblehead and was again won by the Manchester club. At this time the yachts racing were freak boats and of but little use other than racing machines. They proved very unsatisfactory and rather took interest out of the cup race so that none were held for several years.

Late in 1905 interest was again revived in the cup races and the deed of gift modified in February, 1906.

The first races under the amended deed of trust were sailed off Marblehead in 1906. The challenging yacht of the Quincy club was the Auk sailed by Charles F. Adams 2d. and the cup was defended by the Manchester. After the fourth race the Auk was eliminated not having won a race. The series was won by the Windom Kid of the Corrinthian club.

In 1907 the Quincy club challenged for the cup with the yacht Manchester which had been purchased by Mr. Adams. There were but two yachts in the series the cup being defended by the Sally VIII and was won by the Sally.

In 1908 the Quincy club challenger was again the Manchester and it was defended by the Vim. Four yachts competed and the cup was won by the Manchester and returned to Quincy.

The races of 1909 were sailed off Quincy. The defending yacht was the Crooner built and sailed by Mr. Adams. The challengers were the Wolf, Sally X, Spokane, and Ellen. The series was won by the Ellen of the Boston yacht club.

In 1910 the races were sailed off Hull the Quincy challenging yacht being the Harpoon which was built that year by Mr. Adams. In this series of races there was nothing to it but the Harpoon and again the cup came back to Quincy.

Last year the races were again sailed off the Quincy club house with the Harpoon as the defending yacht. The challengers were the Ellen, Beatrice and Seal. The series was won by the Harpoon in four straight races.

This year the series will again be sailed off the Quincy club house and the cup will be defended by Charlie F. Adams 2d, in his prize winner Harpoon.

TO ENFORCE LAW.

The wave of reformation which was inaugurated in Quincy, Monday by Mayor Stone, when he gave orders to keep the streets and sidewalks clear of loafers and to enforce the curfew law was extended this morning when he gave orders to the police department to have an eye on the numerous dance halls and moving picture shows in the city to see that the law relative to the presence of minors at these resorts after 6 o'clock is enforced.

Under Chapter 532 of the acts of 1910 children under 14 years of age shall not be permitted to attend moving picture shows after 6 o'clock unless accompanied by someone over 21 years of age. The provisions of Chapter 384 of the acts of 1906 also prohibits admitting children under 17 years of age to dance halls to which admission is charged, unless accompanied by a parent, guardian or adult member of the family.

Many complaints have reached the Mayor about the violations of these laws especially at Houghs Neck which are notorious for the flagrant manner in which they are being violated.

This morning acting Mayor J. W. McAnarney sent the following letter to Chief of Police Burrell with instructions to see that a copy of the letter was posted in the five moving picture show halls and three dance halls before 6 oclock tonight. This is done in order that the proprietors of these places may not be able to say that they did not have ample warning when the police call upon the places tonight to see if the law is being carried out.

Quincy, August 21, 1912.

Mr. Frank E. Burrell, Chief of Police.

Dear Sir:—His Honor Mayor Stone, before going on his vacation directed me to call to your attention the fact that complaints have been received by him that children under 14 years unaccompanied by any one over twenty-one years are being admitted after 6 o'clock P. M., to some of the moving picture shows of the city, contrary to the provisions of Chapter 532 of the Acts of 1910, and also that children under seventeen years of age are being admitted to public dance halls in the City, contrary to the provisions of chapter 384 of the Acts of 1906, which makes it an offense to admit a child under seventeen years to a public dance hall to which admission is charged, unless such child is accompanied by a parent, guardian, or adult member of the family with whom such child is residing.

Mayor Stone further directs me to request you to detail officers to visit all moving picture shows and dance halls in the City, and to report any violation of said laws.

You will please see that the above orders are carried into effect, and before six o'clock tonight notify the proprietors of all such shows and dance halls of the same.

Respectfully yours,
John W. McAnarney,
Acting Mayor.

The enforcing of the curfew law and the enforcing of the laws relative to moving picture shows and dance halls will be a sad blow to many of the resorts at Houghs Neck for the greater part of their patronage comes from young people, a large percentage of whom come within the meaning of the laws.

Anyone that should happen to be in City Square any Saturday or Wednesday evenings, when the late cars arrive from Houghs Neck will say that it was high time that some reform was inaugurated.

Chief Burrell has taken no one into custody for violation of the curfew law as yet but he has a large number of names of boys and girls who have been on the street unaccompanied after 9 o'clock and today letters will be sent to the parents of these parties. If that does not have the desired effect they will be summoned into court.

The move of the Mayor meets with the hearty endorsement of the churches and ministers society.

WAS DESPONDENT.

A dispatch from Morrisville, Vt., reports the suicide Tuesday of James Rafferty formerly of Quincy a granite cutter, by shooting himself in his room at the boarding house of Mrs. Anne B. Aulac. He had been despondent for some time. When he did not come down to breakfast Tuesday morning his room was entered and he was found dead. Nearby was a letter addressed to his brother Terrence Rafferty of this city. The letter read:

"Dear Brother—When you get this letter I shall be dead. I want you to come for my body and take it to Quincy."

James Rafferty was born in Ireland but has been in this country for about 20 years. He was a stone cutter by trade and was employed in Quincy for a time. He left Quincy a number of years ago going first to Montpelier, Vt., then to Hardwick, Vt., and later to Morrisville, Vt.

Word was sent to his brother in Quincy Tuesday and he left immediately to bring the body home.

THREE DAYS' FAIR.

The annual three days' fair of the Houghs Neck Ladies' Associates began Tuesday afternoon in Associates' hall and conitnued until Thursday evening.

The hall was prettily decorated with bunting, and electric lights and Japanese lanterns. Whist was held in the afternoon and an entertainment, in charge of Mrs. John McGivney was provided both afternoon and evening. The affair concluded with dancing each evening.

The committee in charge was composed of Mrs. Thomas Buchan, president; Mrs. Walter H. Buchan, Mrs. Alexander Boutilier, Mrs. Elmer Winnett, Mrs. Hiram Darrow, Mrs. George Higgins, Mrs. John McGivney, Mrs. Mary Fine, Mrs. Albert Baker, Mrs. E. F. Summers, and Mrs. C. W. Rose.

DAY NURSERY.

The Quincy Day Nursery association acknowledges the following donations to the Nursery for the month of July:

Mrs. Gilbert Miller, baby carriage; Mrs. Herbert Lawton, one dozen lemons, two pounds sugar, plush bruch and play blocks; Mrs. Barstow of Wollaston, baby carriage; Mrs. Ayer, bundle of clothing.

MRS. PARKER E. WYNOT.

The funeral services for Mrs. Jessie A. Wynot, wife of Parker Edward Wynot, were held at her late home, 382 Commercial street, East Braintree, Sunday afternoon at 2 P. M., the Rev. Mr. Collister of the East Braintree Methodist church, officiating.

Mr. Collister said in part "that our allotted time is three score years and ten but that accident or disease sometimes meets us on the way and we are taken before we reach our allotted age. Some go sooner and some later but we are all here for the one end—to prepare for the glorious hereafter—Eternity."

He also said that he had known Mrs. Wynot personally and had often talked with her concerning that better land where she had now gone and that when he heard of the sad calamity which had overtaken the home and cut short this beautiful life, there arose to his mind the comforting words of the Master as recorded in the 14th Chapter of St. John, "In my Father's house are many mansions: if it were not so, I would have told you. I go to prepare a place for you. And if I go and prepare a place for you, I will come again and receive you unto myself that where I am, there ye may be also," "for" he said he "remembered that this was her favorite chapter and these were her favorite verses and she loved to talk to him about them. We should not grieve for her, she has only gone a little before and we must all go sooner or later to meet in the great beyond where there will be no more partings and no sorrow."

A quartet composed of Mrs. Thomas Gammons, Mrs. Alex. Russell, Mrs. Charles Ross and Mrs. Alex. Fife, from the Loyal Ladies, sang during the services, "Beyond the Smiling and the Weeping," "Nearer My God to Thee," "The Christian's Farewell," and "We Shall Sleep, but not Forever."

The Loyal Ladies, Clan McGregor No. 5, of which Mrs. Wynot was a member, held their funeral service at the house instead of at the grave on account of the heavy rain.

The Rev. Mr. Collister held a short service at the grave. Burial was at Mt. Wollaston, Quincy The funeral was largely attended as she was well known.

Mrs. Jessie A. Wynot was the daughter of Mr. and Mrs. John Rennie of Centre street, Quincy, and the wife of Parker E. Wynot of East Braintree.

Of a loving as well as lovable disposition she readily made friends and kept them and her willingness to help others and to comfort and cheer them in sickness or sorrow won the love and esteem of those around her, and she will ever be remembered both by those with whom she worked before her marriage and all whom she came in contact with in her daily life after, and their kindliest thoughts will ever center around her memory.

The profusion of beautiful flowers were a silent tribute to the love and esteem in which she was held by all.

Her death came as a great shock as she died almost suddenly, of heart failure.

She is survived by her husband and two boys, Albert Edward, aged 5 years, and Parker Everett, aged 2 years.

IMMIGRATION.

The second of a series of talks on "Immigration" was given by Martin Hendrickson of Fitchburg, to a gathering of Finnish people that crowded Finn hall, West Quincy, to its utmost capacity Monday evening. The meeting was presided over by Jabua Paarkar, president of the Finnish Socialist club, under whose auspices the talks are being given.

Mr. Hendrickson made his first appearance Sunday evening and will conclude his discourses Thursday evening. He travels quite extensively talking on the same subject and before coming to Quincy spent much time in the state of Michigan.

He spoke in the Finnish language and from the enthusiasm manifested by the Finnish residents of this city, it is evident his stay in Quincy is being greatly appreciated, for each meeting finds a larger gathering.

In the course of his remarks, the speaker dealt strongly with the opportunities afforded in the United States. He spoke of different places in the western part of the country and told of the many advantages that accrue to those who settle in such regions.

He compared the output of materials produced in this country, with the productions in Finland, and showed how Finnish people can be greatly benefited by coming to this land.

Mr. Hendrickson did not favor the restricting of immigration. In closing he talked at length on citizenship and urged upon all the Finnish residents of Quincy to conduct themselves according to principles conducive to the welfare of the entire community. He was accorded great applause at the conclusion of his speech.

REVENUE CUTTER WANTED.

Some days ago Mayor Stone communicated with Senator Henry Cabot Lodge relative to having one of the revenue cutters accompany the yachts as a judges boat during the ocean race for the Bermuda cup which is to be sailed under the auspices of the Quincy yacht club Sept. 2, Labor Day.

Monday the Mayor received the following reply from Senator Lodge.

Hon. Eugene R. Stone, Mayor, City of Quincy.

Dear Sir:—I have your letter of the 15th with reference to the arrangements for the Bermuda cup race and I shall be very glad to do what I can to aid.

I know that it is usual to detail a Revenue Cutter for patrol duty on such occasions, but whether it is customary to have them act as the Judge's boat and perform other outside duties I do not know. However I shall be glad to take the matter up with Capt. Berthoff, the head of the service, and see if the request can not be granted.

Very truly yours,
H. C. Lodge.

PROBING WRECK.

Probe of the South Boston railroad wreck is still being continued by the railroad commissioners. All the surviving members of the train crew with Dist. Supt. Hobbs of the Boston division and inspectors of the commission who investigated the wreck, have been before the commissioners in a private conference.

Others present were: George T. Sampson, division engineer; Arnold O. Hendy, train dispatcher; Clement I. Stewart, master mechanic; James L. Sheehan, general car inspector, and John McGann of car inspectors.

BURGLARIES.

A number of small burglaries were reported to police Tuesday morning in and about City Square and South Quincy and while not much was taken in any of the places visited it is evident that there is a gang of young thieves about as the work of Monday night has the appearance of being done by boys. As far as now known five places were entered.

These were the office of F. H. Crane & Sons at South Quincy where 12 cents was taken and office of the same firm on Saville street where 52 cents was taken. In each of these places entrance was made by smashing a small hole in the window through which the hand was placed and the catch turned. The money taken was from the cash registers.

The Hub bicycle store on Granite street was entered in the same manner but as far as known all that was taken was a second hand bicycle.

At Heffernan's shoe store in the Central block in City Square the parties entered by one of the rear windows. The cash register was opened but as there was no money left in the register this did them no good. The parties however carried away four pair of shoes valued at $12.

An attempt was also made to enter the store of Johnson Bros. in City Square but the burglars were evidently frightened in some manner before they had an opportunity to carry out their designs. Here one of the windows on the alley way between the Johnson block and the Savings bank was the means of entrance tried. The wire screen on the window was cut out but that was far as they got. It is thought that while the parties were at work here they became frightened at the approach of some person.

As all of the breaks were of a similar character the police believe that one and the same party did all of the jobs and that it was the work of boys.

NEW MATRON.

Miss Alma E. Grant for several years superintendent at the Melrose hospital has been elected as matron of the Quincy City Hospital to fill the position made vacant by the resignation of Miss Blanche M. Thayer. Miss Thayer has been the matron at the Quincy City Hospital, with the exception of a brief period ever since the hospital was opened in June 1890. Miss Thayer tendered her resignation some weeks ago to take effect September 1.

Miss Grant who comes to Quincy from Melrose is a woman of wide experience in hospital work in Boston and Melrose. She was superintendent at the Melrose hospital for several years and is highly recommended.

CUP ON EXHIBITION.

The prize cup won recently by the Iris, which was successful in the race between Lynn and Marblehead, is on exhibition in the window of the office of Frank F. Crane, the owner of the boat on Temple street. The cup stands about 18 inches high and has inscribed on it "Inter-club Squadron run, 1912, Auspices of Lynn Yacht club, won by Iris."

Mr. Crane, although highly pleased that his boat was the winner, disdains to take any credit for the victory, but attributes its success to excommodore Eben Sheppard of the Quincy Yacht club and his son Joel who sailed the craft to victory.

QUINCY REAL ESTATE SALES.

Emma L. Adams et al to Albert O. Norton, Royal street.

Charles F. Adams 2d et al exs to Mary Mahoney, Sea street, Homer street.

Cosimo Bova to Egnazia, Water street.

Margaret J. Clark et al to Thomas F. McAndrews, Rock Island road.

Charles M. Conant to Christina M. Smith et al, Atlantic.

Edmund W. Courtney to Thomas M. Butler, Putnam street, Butler road.

Sarah J Cushing to Adelia S. Holman, Charles street.

Calvin G. Fletcher to John Robbie, Penn street ext.

Isador Fritz to Jacog Asnes, Sumner street, Massachusetts avenue.

Norman H. Gaffrdenier to Margaret A. Johnson, Terne road.

Mary E. Granahan to Herbert E. Pratt, Royal street.

Felix Favorite to Rosa M. Curtice, Brook street.

Ellen L. Granahan to E. Russell Frost, Madison street.

Harriet H. Hallett to Otis H. Bates, Tyler street.

George A. Holmes to Minna M. Holmes, Thayer street.

Frederick C. Kendall to Matilda Finch, Charles street.

Frederick C. Kendall to Mary E. Donovan, Charles street.

Alice B. Mannex gdn to John Kujala, Willard street.

Alice B. Mannex gdn to Patrick W. Mannex, Willard street.

Alice B. Mannex et al to Patrick W. Mannex, Willard street.

Alice B. Mannex et al to John Kuoala, fi Willard street.

Thomas F. McAndrews to Catherine A. Dwyer, Weston road.

George L. Perkins to Marguerite G. Perkins, Billings road.

Gustave S. Peterson to Edward J. Merlin, Billings road.

Thomas Swithin et al trs to Orlando Pace, Ellerton road, Atherton street.

Thomas Swithin et al trs to Charles C. Foster, Arnold street.

Augustus B. Wilgus Jr, to William F. Macy, Morton, Parkhurst, Winthrop & Weymouth streets.

MILTON REAL ESTATE SALES.

Mary A. Hill to Grace A. B. Hill, White street.

Georgianna S. Leslie to Sarah S. Marden, Oak road.

James H. Stark to Ella M. Snow, Plymouth avenue.

Dudley Talbot to Lewis Sears, Nahanton avenue.

UNCLAIMED LETTERS.

Letters to the following persons remain unclaimed at the Quincy post office for the week ending August 17.

Jusef Asinskiz, Osep Asinskiz, Joe Bannon, Lawrence Barrett, Harry D. Bishop, M. A. Fainblum, Miss Carrie J. Fraser, James E. Goodall, Miss Aina Granholm, Richard Greene, J. L. Haddie, Archie H. Hayes, Mrs. P. H. Hughes, W. H. Johnson, Mrs. B. May, Louise McLaughlin, J. Muller, J. E. Oliver, Willie Senford, I. Shane, Mrs. Keate Welmes, T. E. Wenlworth, Hanna Yuhola.

PATENTS
PROCURED AND DEFENDED. Send model, drawing or photo. for expert search and free report. Free advice, how to obtain patents, trade marks, copyrights, etc., IN ALL COUNTRIES.
Business direct with Washington saves time, money and often the patent.
Patent and Infringement Practice Exclusively.
Write or come to us at
710 Eighth Street, near United States Patent Office, WASHINGTON, D. C.
CA·SNOW & Co.

FINDLAY—HUNT.

Miss Madora C. Hunt of 117 Upland road was quietly married Saturday evening to Robert H. Findlay of 79 Trafford street. The wedding took place in Boston, the officiating clergyman being Rev. John H. Cabot. After the ceremony, the newly married couple went to the Wollaston Yacht club to enjoy the evening, but some one had telephoned from Boston in the interim about their quiet wedding and both Mr. and Mrs. Findlay were taken by surprise with a reception, when they entered the clubhouse.

HIGH PRICED FOXES.

Mr. and Mrs. Herman Bryan of Quincy inform me that they are leaving this week for Prince Edward Island, where they have a black fox ranch. Mr. Bryan established this two years ago because of the great demand for black fox pelts and states that in a few years he will have one of the largest ranches in that section. He informs me that full grown pairs bring as high as $12,000.—Observant Citizen in Boston Post.

COURT IMPOSED UPON.

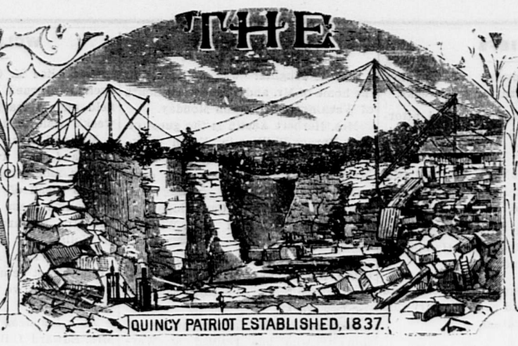
Probation Officer Fahey announces that he is about to begin warfare on delinquents whose cases have been continued in the court to enable them to pay their fines, and who have not come to time. The court has been very easy with many of these parties when fines were imposed giving them several weeks in which to settle their fines in small payments. Some have been grateful for this and have endeavored to do as ordered. There are others however who have completely ignored the order of the courts and are not paying up. It is these parties that the Probation Officer intends to get after and bring into court which means a jail sentence.

Granite Firms.

MERRY MOUNT GRANITE CO.
Incorporated 1881. Manufacturers and Dealers in Monumental and Cemetery Work. Works near Quincy Adams station, South Quincy.

McGRATH BROS.
Large stock of Finished Mon

The Quincy Patriot



QUINCY, MASS., SATURDAY, AUGUST 31, 1912. VOL. 76. NO. 35. FIVE CENTS PER COPY; $2.50 PER YEAR.

The Quincy Patriot

Established in 1837.

PUBLISHED SATURDAY MORNINGS BY

GEORGE W. PRESCOTT PUB. CO.

(INCORPORATED.)

OFFICE, No. 1424 HANCOCK STREET

Telephone: Quincy 425.

Entered at Post Office, Boston, Mass., as Second Class Matter.

Subscription Price, $2.50 per year.

☞ A reduction of fifty cents will be made when paid one year in advance.

QUINCY DAILY LEDGER

Established in 1889.

Subscription Price, $6.00 per Year.

☞ A reduction of $1 will be made when paid one year in advance.

ALSO PUBLISHERS OF THE

BRAINTREE OBSERVER

Week'y Established in 1878.

EDWARD J. FEGAN
Counsellor at Law
8 Durgin & Merrill Block, Quincy
Mornings—8.30 to 10; Evenings—7 to 9.
914-916 Tremont Building, Boston
10.30 A. M. to 5 P. M.
Telephones—Quincy 448-4. Haymarket 2440.

JOHN W. McANARNEY
Counsellor At-Law
Room 1, Durgin & Merrill's Block,
Hancock Street, Quincy.

ABBOTT & MILLER'S
HOUGHS NECK,
QUINCY AND BOSTON EXPRESS
G. M. MILLER, General Manager
FURNITURE PACKED
Office, 64 Washington Street
Quincy P. O. address, Lock Box 3
Telephone Connections

INSURANCE AGENCY
Established in Quincy in the year 1849 by
W. PORTER
☞ Insurance effected in reliable and safe stock and Mutual offices
By W. PORTER & CO.
At No. 70 Kilby Street, Boston.
Residence, Hancock Street, Quincy

DORCHESTER
Mutual Fire Insurance Co.
Boston, Mass.
ORGANIZED 1855

Statement from Report of Triennial Examination of Company made by the Massachusetts Insurance Dept., as of October 31, 1910.

Amount at Risk		$29,613,133.00
Cash Assets		297,9 2 49
Re-insurance Reserve	$1 8,294.26	
Other Liabilities	9 954.83	
		:08,249.09
Cash Surplus October 31, 1910		$89,663 40

This Company now pays the following Dividends;

All on five-year Policies	40 per cent
On three-year Policies	30 "
On one-year Policies	20 "

Losses promptly adjusted and paid.

W. D. C. CURTIS, President.
WILLIAM A. MULLER, Vice Pres.
CLARENCE BURGIN, Treasurer
FREDERICK W. PORTER, Secretary.

Directors: W. D. C. Curtis, Laban Pratt, Henry Hornblower, Frederick W. Porter, Clarence Burgin, William A. Muller, Sarel J. Willis, Frederic H. Curtiss.
Home Office, Neponset, Boston Mass.

Incorporated 1825
Norfolk Mutual Fire Ins. Co.
DEDHAM, MASS.
STATEMENT JANUARY 1, 1912.

Amount at Risk,	$25,741,657 47
Cash Assets,	682,294.64
Total Liabilities, including re-insurance,	188,870.44
Amount of Cash Surplus,	$493,424.20
Contingent Assets,	3-8,741.73
Total Available Assets,	1,061,036.37

Dividends are now being paid on five-year policies, 70 per cent.; on three year policies, 50 per cent.; on one year policies 25 per cent.

JAMES Y. NOYES, Pres. and Treas.
THEODORE T. MARSH, Secretary

DIRECTORS: — Samuel Gannett, Milton; Stephen M. Weld, Dedham; Thomas B. Draper, Canton; William E. Lincoln, Brookline; James Y. Noyes, Dedham; George W. Wiggin, Franklin; Asa P. French, Randolph; Herbert M. Plimpton, Norwood; Clifton P. Baker, Dedham.
GEORGE H. FIELD, Agent for Quincy.

Incorporated 1837
Dedham Mutual Fire Ins. Co.
DEDHAM, MASS
STATEMENT JANUARY 1, 1912.

Amount at Risk,	$8,982,621.93
Cash Assets,	190,314.56
Total Liabilities (including re-insurance),	68,297.73
Amount of Cash Surplus.	122,016.83
Contingent Assets,	135,029.16
Total Available Assets,	325,343.72

Dividends are now being paid on five-year policies 70 per cent; on three-year, policies 50 per cent.; on one year policies, 25 per cent.

JAMES Y. NOYES, President.
THEODORE T. MARSH,
Secretary and Treasurer

DIRECTORS:—Don Gleason Hill, Dedham; P. R. Mansfield, Dedham; Frederick D. Ely, Dedham; Samuel Gannett, Milton; Charles M. Faunce, Boston; James Y. Noyes, Dedham; Joseph H. Soliday, Dedham; Samuel H. Capen, Dedham; Andrew H. Hodgdon, Dedham.
GEORGE H. FIELD, Agent for Quincy

ÆTNA INSURANCE CO.,
HARTFORD, CONN,
Incorporated 1819. Charter Perpetual

Losses Paid in 90 Years, $115,798,170.31

JANUARY 1, 1909.

Cash Capital,	$4,000,000.00
Reserve for Re-Insurance,	6,299,859.18
Reserve for Unpaid Losses,	527,100.30
Reserve for Other Claims,	466,696.04
Total Assets,	16,500,733.45
Total Liabilities,	7,293,655.52
Net Surplus,	5,207,077.93
Surplus for Policy-Holders	9,207,077.93

John Hardwick & Co.,
AGENTS FOR QUINCY

Children Cry for Fletcher's
CASTORIA
The Kind You Have Always Bought, and which has been in use for over 30 years, has borne the signature of Chas. H. Fletcher and has been made under his personal supervision since its infancy. Allow no one to deceive you in this. All Counterfeits, Imitations and "Just-as-good" are but Experiments that trifle with and endanger the health of Infants and Children—Experience against Experiment.

What is CASTORIA
Castoria is a harmless substitute for Castor Oil, Paregoric, Drops and Soothing Syrups. It is pleasant. It contains neither Opium, Morphine nor other Narcotic substance. Its age is its guarantee. It destroys Worms and allays Feverishness. For more than thirty years it has been in constant use for the relief of Constipation, Flatulency, Wind Colic, all Teething Troubles and Diarrhœa. It regulates the Stomach and Bowels, assimilates the Food, giving healthy and natural sleep. The Children's Panacea—The Mother's Friend.

GENUINE **CASTORIA** ALWAYS
Bears the Signature of
Chas. H. Fletcher.
The Kind You Have Always Bought
In Use For Over 30 Years
THE CENTAUR COMPANY, 77 MURRAY STREET, NEW YORK CITY.

Frost Coal Co.
SUCCESSOR TO
GEORGE E. FROST & CO.
488 Neponset Avenue, Neponset. | Telephone 1500 Dorchester
Only Coal Wharf in Neponset.

SHINGLES
CYPRESS, EASTERN AND WESTERN CEDAR
ALSO, OTHER ROOFING MATERIAL
LUMBER
OF ALL KINDS
THE A. T. STEARNS LUMBER COMPANY
[ESTABLISHED 1849]
Main Office, Mills and Wharves at Neponset
Branch Office and Exhibit, 166 Devonshire Street, and 19 Federal St.
Haymarket Square Salesroom, 1 Sudbury Street, corner Merrimac St. } BOSTON

Quincy Savings Bank
ESTABLISHED 1845.
New Savings Bank Building.
1374 Hancock Street.

President,	JOHN Q. A. FIELD
Vice President,	JOHN F. WELCH
Treasurer,	CLARENCE BURGIN

BOARD OF INVESTMENT.
JOHN Q. A. FIELD, RUPERT F. CLAFLIN
JOHN F. WELCH, R. D. CHASE

BANK HOURS.
Every Business Day except Saturdays, 8.30 A. M. to 3 P. M.
SATURDAYS—8.30 A. M. to 12 M.
Deposits placed on interest on the first Tuesday of January, April, July and October
Connected by Telephone.
Quincy, March 23, 1912

READ PATRIOT ADVS.

H. T. WHITMAN
AGENT FOR THE
Adams Real Estate Trust
— AND —
Edison Park Land Associates
Real Estate, Mortgages, and Insurance
QUINCY, 21 Adams Building.
Tel. 105-3
BOSTON, 220 Devonshire Street
Tel. Fort Hill 591

A. M. JAMESON
Real Estate and Insurance
OFFICE—RESIDENCE
157 WARREN AVE., COR. WINTHROP AVE
WOLLASTON
Houses and Building Lots for sale.
Houses and Apartments to let.
Tel. 3492 Quincy. Mar. 9 tf-1p

EXTRACT FROM
PATCH'S ALMANAC
About this time it is advisable for the householder to fill his coal bins, against the cold blasts of winter.
C. PATCH & SON, Inc
1422 Hancock Street

DAVID COPPERFIELD.

R. H. TITHERINGTON.

'Tis David, born in Chapter One, who tells the moving tale;
His father dead, his mother destined soon to fade and fail,
Tortured by cruel Murdstone and his gloomy sister Jane.
Of Peggotty, the faithful nurse, we read in kindlier vein;
Of Barkis, honest carrier, who told her and he was willing,
And other friends whom David finds, his destiny fulfilling;
Of little Em'ly and her home, the boat on Yarmouth's sands.
Where Mrs. Gummidge, lone and lorn, laments and wrings her hands.
Next we meet David's schoolmates—Steerforth, proud and debonair,
And cheerful Tommy Traddles, with his comic head of hair;
Then good Miss Betsy Trotwood, best of all recorded aunts,
And Mr. Dick, whose misty mind King Charles' head still haunts;
Micawber, deep in debt and woe, till, cheered by friendly cup,
With confidence renewed he waits for something to turn up;
Uriah Heep, the 'umble clerk—'tis pleasant to foretell
That he will end his slimy trail within a prison cell;
And then the two fair heroines—poor Dora, sweet and silly,
And Agnes, calm and lovely, like a tall and stately lily;
To marry either one of them few readers would be loath,
But David did still better—'twas his luck to wed them both!

UNCLE NAT.

"Now, Uncle Nat, you just go in the front room and rest yourself. I'll take hold here," and the old man was pushed with gentle insistence away from the churn. "You ain't lookin' real well this mornin'."

"Yes, I am, Elviry; I want to do it," the old man pleaded, but the door opened just then and a woman's entrance stopped discussion.

"I'm about beat out; the wind like to took me off my feet," the newcomer said, as she dropped into a chair and began fanning herself vigorously with her sun-bonnet. "But I thought I must come over, Mis' Birdsall; I heard you was thinkin' of"—

"Here, Mis' Slocum, take this," Elvira hastily interposed handing her a huge palm-leaf fan. "Now, Uncle Nat, you go and lie down on the lounge and see if you can't get a little nap. You said you didn't get any sleep last night. Mercy sakes! let me unpin that apron," she added, laughingly.

The old man submitted without further remonstrance. Elvira followed him to the "front room." With quick movements she pulled down the green paper-shades, picked up a woman's hat and jacket and withdrew ,carefully closing the door after her.

"I knew what she was after," the old man said, bitterly. His habit of talking to himself was a great comfort to him. He was always sure of a good listener, he said in his jocular moments. "She saw her a-comin', and that's why I was too sick to churn, but I sha'n't go to sleep, I ain't sleepy," and he seated himself resolutely in a stiff-backed chair. "I wonder what Elviry's goin' to do, she was so afraid I'd hear."

It wasn't natural for Uncle Nat to be suspicious, but he hadn't been natural lately. It was pretty tough as he often whispered to himself to tear up an old tree and expect it to take root a thousand miles away. The East was well enough if all anybody cared about was mountains and rivers and woods, but what were they to the broad, level expanses his soul delighted in? "Where a body can breathe," he said, and his heart sickened as he closed his eyes and saw again the wide sweep of prairies the well-tilled fields of corn, the happy little homes dotted here and there and over all the great blue dome of heaven which seemed to arch in its immensity as it never did at the East. But most of all, oh, most of all, did he hunger and thirst for little Maggie!

"Ain't I never goin' to see that child again?" he groaned. "Mebbe it ain't so much homesickness as it is her; 'tain't likely a man would be homesick that's knocked around like I have and never been homesick afore—not since the time when I was a little kid and went to stay all night with Tony Bates and they had to take me home in the night," and he smiled feebly at the reminiscence. "But I hadn't ought to've come—even if Martin did insist. He's a good boy, though," he thought, his face softening. "'Tain't everybody would remember what was done for 'em like he has, though it was done just as free as if he was my own, the land knows. But Elviry don't want me here; I've got proof enough of that," he said, sadly, and his brow knitted as he thought of the words that still stung like scorpions. Of course she had not meant he should hear—Elviry was too kind-hearted but that didn't help much. "Too old to be any good!" "They didn't think so at Andrew's; they said they didn't see how they could get along without me—but mebbe they only said so—mebbe I was in the way there, too, only I didn't know," and a helpless, despairing look stole into Uncle Nat's eyes.

"Well, when a man gets like I be, there don't seem to be no place for him, and it's time the Lord called him somewheres else." Day after day the weight on his heart had grown heavier. Strange, morbid fancies that he could not throw off oppressed his waking hours and at night troubled his sleep. Little Maggie would hardly have recognized her beloved playfellow in this sad-faced old man with the bitter look in his eyes.

The next afternoon, Uncle Nat was in his little room under the eaves. He was writing on heavily-ruled foolscap, with an old geography for a desk. His unaccustomed fingers traced the words slowly, while occasionally his faded eyes turned to the window in deep thought. "It's a kind of study how to bring it in so they won't think it's on account of anything here—I'd hate to have them think that, they've been real good to me—but I ain't a-going' to sign my name to a lie. I'll just say something about that old wound troublin' me—that's true enough, fur as it goes—only I kind o' hate to have 'em think I ain't man enough to stand a little pain," and he frowned as he took up his pen and wrote with laborious patience until the page was covered with stiff black characters, and at the bottom his name, Nathaniel Taylor. Then he paused, and in a moment wrote, "Give my love to little Maggie." "She'll think more of it, to be mentioned separate." Then he carefully folded it, and going to the bureau laid it under the pin-cushion. "She'll find it when she redds up the room," he said; "Elviry's a good housekeeper."

A little later he was standing in the open kitchen door, while Elvira, whose watchful eyes had discovered a loose button, was sewing it on in spite of his protests that it didn't make a mite of difference. "You're real good to me, Elviry; you've both been real good to me ever sence I've been hero. I ain't ever had cause to complain." He looked at her with wistful eyes. "And I want you should always remember I said so."

"Why, Uncle Nat, what's the matter? Don't you feel so well as common?" Elvira asked, as with needle held in air she looked anxiously at him.

"Oh, nothing; I was just thinking I wanted to let you know how I felt; folks like to be appreciated."

As she snipped off the thread, Uncle Nat turned with an "I'm obliged to you, Elviry," and took down his hat from the nail in the corner. "I b'lieve I'll go out for a spell; I'd ruther stay and help you, but I don't s'pose you'd let me do anything."

"Oh, no, Uncle Nat, there ain't a thing you can do. I'm real pleased you're going out. Mebbe it'll take up your mind some. There ain't anything like outdoors if you're kind o' run down. Martin says he feels ten years younger when he's out hunting or fishing. You and he must get out some day when you feel like it."

"I b'lieve I'll go over in them woods a while now, Elviry, if you think Martin'd just as soon I'd take his gun," he said. "It ain't far."

"Why, of course he'd just as soon, Uncle Nat," Elvira answered, "but I don't suppose you'll get a thing; there used to be lots of partridges, but they're getting scarce now. You might see a rabbit. I hate to have the squirrels killed."

"Yes; I shan't kill any squirrels," Uncle Nat said as he took the gun from its corner and carefully examined it.

"Look out you don't get hurt with it. It kicks sometimes if it ain't loaded just right; but I expect you know how to handle a gun."

"Yes; I guess there ain't much about firearms that I ain't used to," he said, with a spark of the old martial spirit in his faded eyes. Then he took the ammunition that Elvira handed him, but still he lingered.

"It's a nice place you've got here," he said, as he leaned in the doorway; "it's a slightly place."

"Yes; it's nice enough, but there's too much ague to suit me. I hope we sha'n't stay here forever, Uncle Nat," but he did not heed her.

"It ain't like the West, but it's pretty—it's a pretty world," and his eyes were taking in the landscape with a long, fixed gaze.

Elvira watched him as he went down the walk. "I'm afraid he feels kind o' discouraged. I'm going to get Mart to take him with him to town tomorrow. I believe that new doctor could help him; they say he's just wonderful. Now I'll fly around and get those curtains up while he's gone. It's pretty early, but curtains do make a room look so much more cheerful, and it'll kind o' surprise him."

When she had finished her work, she went up the stairs with a quick, light step. "I'm glad I cleaned it yesterday," she thought, as she moved around the neat, sunny room. "I believe it would look better if the bed stood over by the closet; then I could put the bureau nearer the window. I'll get Mart to move 'em tonight if he gets back early enough. I guess I'll bring my bureau cover up. I don't suppose he'll know the difference, but it's prettier than this one," she thought. As she lifted the pincushion, the folded paper, addressed to her, caught her eyes. "What in the world!" she murmured, hastily opening it. She did not need to read it all through. "Oh, if I should be too late," she groaned, as she dashed down the stairs and out through the little picket gate. "Oh, Lord don't let me be!"

The tall, old trees were casting their heavy shadows, and when she had gone only a little way into the woods, it looked so dark and full of gloom that at any other time she would have fled in affright, but now only the one thought was in her mind as she sped wildly on, straining her eyes for the familiar old figure. She dared not call for fear of bringing about the thing she dreaded. Once in her headlong flight she caught her foot in a tangling vine and fell heavily, but she hardly felt the pain. Deeper and deeper into the woods and heavier the gloom. Here and there a bleaching stump or a vine-hung branch showed fantastic shapes to her startled eyes. "Uncle Nat, where are you?" she moaned. "Oh, I don't know which way to go," and she stopped and wrung her hands in despair.

On a mossy log, Uncle Nat sat with his gun resting against a young oak. "I must be a bigger coward than I thought I was, or else I've been out of my mind a spell," he was saying. "To think of darkenin' that innercent little child's life just because mine ain't of no account. Thunder, how she'd 'a' took on when they told her," and he brushed his sleeve across his eyes. "Well, I guess I'll go back now and see if I can't behave a little bit like a man," he said, in self-scorn. "I hope the Lord won't lay it up ag'inst me," he added, humbly.

Elvira saw him as he came slowly from the thick underbrush. The sudden revulsion of feeling almost turned her faint. She stepped behind some friendly sunachs to collect herself a little. "I daren't let him see me yet; he'd know," she thought. She let him pass before she called "Uncle Nat!"

He gave a violent start.

"Why, Elviry!" he said. "When—where did you come from?"

She tried to keep her face from him. She wondered if he would notice her hands shaking.

"Oh, I came after you, Uncle Nat," she said. "I was afraid something might happen to you."

He looked at her with humble, loving eyes, as she went on: "I'm so afraid of a gun, if it ain't got lock, stock nor barrel, as mother used to say," and she laughed hysterically. Then she began to cry.

"Oh, Elviry, don't, child," he said, while a happy look stole into his eyes. "Do you think so much of an old man as that?"

"Why, Uncle Nat, I love you," she answered, as well as she could for crying: "you're just like a father to me. You're always seemed so since I first knew you."

"Why, Elviry, I never thought"—he said, brokenly.

"No I don't suppose you ever did—'cause it ain't my way to talk about such things. I guess it would be better if it was."

They went on a little way in silence, and then Uncle Nat said in a deprecatory voice: "And you didn't really mean I was in the way "

"In the way! What do you mean?" and she stopped short and looked at him.

"You said so, Elviry," he answered with a mild dogmatism.

"Why, Uncle Nat, I couldn't have said so, for I couldn't have thought so no more than I could about Mart," and a faint doubt of his sanity crossed her mind.

"Yes, you did," he persisted, but with the hope that somehow she could disprove it. "That day Mis' Starbuck was here you told her I was too old to be any good. I wouldn't swear that I actually heard you call my name, but I knew well enough who you meant. You and her was right under the front-room window."

Elvira stared at him in silence; then a sudden smile chased the bewilderment from her eyes.

"Well, for pity's sake, Uncle Nat, didn't you know I was talking about Carlo? And if you'd listened a little longer, you'd have heard me tell her we thought a sight more of him than when we first had him."

Martin was waiting for them on the porch when they returned.

"Keep him down here a minute," she whispered, emphasizing her words with a significant look. She hurried to Uncle Nat's room, and picking up the letter from the floor, hastily replaced it under the pincushion, and was down-stairs before he knew she had been gone. As she came out on the back porch, Martin took a letter from his pocket and handed it to her.

"Might as well read it out, Vi," he said, "though I don't s'pose Uncle'll be particularly interested. It's only about our going out West to live neighbor to Sam," he said, turning to Uncle Nat. "He and I have been corresponding quite a spell. We wanted it kep' quiet till things was a little more definite, but I guess it's kind o' leaked out. The only trouble, Uncle Nat," he continued, with a sly wink, "the only trouble is, we'd be so close to Maggie, I'm afraid you'd have to see her every day."—Harriet Winton Davis.

INJURED IN QUARRY.

Lawrence D. Duncan, aged 47 years of Forest avenue, employed as an engineer at the quarry of Jonathan S. Swingle, is at the City Hospital in a serious condition as a result of an accident at the quarry Friday Aug. 23. Mr. Duncan was at work on a hoisting engine and was guiding a wire rope about a spool on the end of a shaft to hoist a boat from the quarry when he evidently slipped in some manner and his left arm was caught on the spool by the rope in such a manner that his arm was practically severed just above the wrist before the machinery could be stopped.

Dr. John H. Ash was called and the injured man was immediately removed to the City Hospital where it was found necessary by Dr. Record to amputate the arm four inches below the elbow. It was also found that in addition to this injury Mr. Duncan had sustained a compound fracture of the skull.

In spite of serious condition Mr. Duncan was conscious all of the time and during the amputation, which is considered remarkable by the surgeons.

MONUMENT DEALERS.

There were quite a number of the granite manufacturers to leave Quincy Sunnday to attend the National Retail Monument Dealers convention at Detroit, Mich., August 28, 29 and 30th. The wholesale manufacturers are not directly interested in the retail association, but there was a large exhibition of memorial work, as well as machinery used in the granite trade, and as Quincy manufacturers contributed very largely to the exhibition they became deeply interested. They also sent out several carloads of the very best goods.

In the party were Mr. and Mrs. J. S. Swingle, Mr. and Mrs. William M. Adrian, Alfred O. Diack, president Quincy Granite Manufacturers Association and Edward Marnock also representing the association, John L. Miller, delegate of the Massachusetts Retail Dealers Association, George Prout of Prout Bros., Walter L. Jackson of Quincy Quarries Co., Joseph Kelly of James F. Kelly & Son, George Collier of Granite Marble & Bronze, Boston, Walter Deacon of Deacon Bros. and William Marshall of Marshall & Kirkland.

Dean's Rheumatic Pills, for Rheumatism and Neuraliga. Entirely vegetable. Safe. eow

THE TAX RATE.

"The increase in the State and county taxes should not be accepted as the reason for the increase in Quincy's tax rate, because the rates in most of the cities and large towns are smaller this year than last year. They are less in Salem, Chelsea, Waltham, Medford, Brockton, Malden, Somerville, Newton and Watertown, while Boston, Beverly, Lynn, Lawrence and Dedham are the same as in 1911. There are cities with increased rates however—Everett, Lowell, Cambridge, Fall River, Milton, Arlington and Winchester.

Increases in two purely local items are responsible for all the increase in the Quincy tax rate, viz: the increase of $25,276.27 in the budget for "current expenses," and the increase of $40,998.60 in maturing debt. Every dollar of increase in the budget item counts double, because if it had not been appropriated the Assessors would have found it available as receipts to reduce the levy In 1911 the Assessors found receipts amounting to $50,058.66 which they used, but in 1912 they amounted to only $13,000.00.

SUMMARY.

Increase in budget,	$25,276
Loss in receipts thereby,	25,276
Increase in maturing debt	40,998
	$91,550

On a valuation of $35,376,715, an assessment of $1 per $1000 will raise $35,376, and when we divide $91,550 by $35,396 it will be seen that an assessment of $2.59 per $1000 was necessary to meet the increases in budget and maturing debt. The increase in the tax rate was $2.50 or nine cents less.

CURRENT EXPENSES.

The increases in current city expenses in the annual budgets have been very marked, as will be seen by summary which follows; over 62 per cent in ten years. The percentage of increase over the preceding year is shown in the last column; that of 1912 being six percent over 1911.

Year.	Budget.	Increase	P.C
1912	$413,110.93	$25,276.27	6
1911	387,834.66	13,672.48	3
1910	374,162.18	43,768.50	12
1909	330,393.68	7,353.13	2
1908	323,040.55	8,281.39	2
1907	314,759.16	13,371.83	4
1906	301,387.33	16,410.39	5
1905	284,976.94	9,660.11	3
1904	275,316.83	10,008.22	3
1903	205,308.61	11,376.16	4
1902	253,932.45	11,608.18	4

About $200,000 per year should be added to the above figures for current expenses, as the municipal debt aside from water, sewers and other special loans has increased in ten years from $442,735 to $696,433, notwithstanding that the taxpayers have cancelled during these years bonds amounting to $968,608, and paid thousands of dollars for interest.

Mayor Stone is entitled to credit for keeping the item of current expenses as low as it is, as it will be remembered that he vetoed a large sum and had difficulty in convincing the City Council that it should be reduced; but the Mayor and City Council have not succeeded in keeping down the new loans which with the interest charges are a great burden.

Although Quincys "municipal debt" was $442,735 ten years ago, the payment of $968,608 has not reduced it any. The growth of the municipal debt is shown in this summary, which gives the amount of maturing bonds each year, and also the new loans authorized:

Year	Matured	New Loans
1912	$157,643	*150,545
1911	116,645	116,000
1910	107,375	271,740
1909	108,985	115,000
1908	105,670	53,540
1907	77,060	182,083
1906	79,670	133,490
1905	77,942	157,000
1904	69,078	39,822
1903	70,540	109,628
1902	66,685	101,690

* Amount August 25, 1912, but liable to be increased before December 31.

The large increase in maturing debt was one of the chief causes for the jump in the tax rate this year, but nevertheless the debt will be larger December 31, and in 1913 the maturing debt will be larger than this year. Already $157,515 mature in 1913, to which is to be added the $25,000 which the Legislature of 1912 authorized the city to refund, and also loans made in September, October, November and December if any. The Hancock street widening order is not included in the above, as the loan was made outside the debt limit, but nevertheless an installment matures in 1913. The prospects, therefore, are not good for a reduction of the tax rate in 1913.

INTEREST ACCOUNT.

The amount which the taxpayers are called upon to pay in interest each year is almost appalling. Here are the items:

Interest municipal debt	$27,960.01
Interest street imp. debt	2,275.50
Interest park debt	960.00
Interest temporary loans	15,000.00
Interest water debt	27,000.00
Interest sewer debt	24,000.00
	$97,195.51

A comparison of the annual city budgets for ten years has already been presented. These are the so-called annual appropriations made each spring. Now look at the "total tax levy" which includes the city budget, sewer and water appropriations, maturing debt and interest, State and county taxes, and Metropolitan assessments.

With the exception of 1909, there has been an increase each year in the total tax levy of Quincy, but never so marked as this year, which is $131,054.97 larger than in 1911, and aggregates $799,691.73. The increase of 1911 over 1910 was but $313.63. In ten years the levy has nearly doubled. The increase by years is shown below:

Year	Total Levy	Increase
1912	$799,691.73	$131,054.97
1911	668,636.76	313.63
1910	668,323.13	41,143.80
1909	627,179.33	*38,490.10
1908	665,669.43	112,121.05
1907	553,548.38	36,834.32
1906	516,714.06	31,168.76
1905	485,545.30	36,352.64
1904	449,192.66	34,412.64
1903	414,780.02	13,782.79
1902	400,997.23	4,535.13

* A decrease.

It is surprising what a small part of the total tax levy, the item for current municipal expenses really is, a little over 51 per cent this year. In other words nearly 49 per cent is for other expenses. A few years ago the levy was made up of four or five items, but now there are 16. Nine are for city expenses and seven for state, county and metropolitan. In the first two years of the administration of Mayor Bryant, over 60 per cent was available for current expenses. The percentages in recent years, —current expenses to total levy,— have been as follows:—

Year	Per Cent	Mayor
1912	51	Eugene R. Stone
1911	58	W. T. Shea
1910	56	W. T. Shea
1909	51	W. T. Shea
1908	48	W. T. Shea
1907	56	James Thompson
1906	58	James Thompson
1905	58	James Thompson
1904	52	Charles M. Bryant
1903	64	Charles M. Bryant
1902	63	Charles M. Bryant

Mayor Shea was up against it in his first year, when less than half the tax levy was available for current expenses, only 48 per cent. In 1909 the percentage was the same as this year. As the percentage increased in 1910 and 1911 the tax rate dropped. This year Mayor Stone is up against it.

In 1890, the second year of the city government, the percentage of the tax levy available for current city expenses was as high as 83, and it was higher in 1889.

Probably a much larger percentage is available in Milton and Brookline, and in fact all the towns. But the cities are expending too much for debt and interest, and receiving less for their dollar.

WEYMOUTH OLD HOME WEEK.

Weymouth's old home week, opened Monday and many former residents are home to participate in the festivities. The celebration was confined last night to East Weymouth where many residences were splendidly decorated.

The evening illumination was on a grand scale. Commercial square, Jackson square and Broad street for a distance of more than a mile were arched with red, white and blue lights fully 2500 being used.

The arch of "Welcome" near Jackson square was the big feature of the illumination, over 800 lights being used in it.

This arch was a product of the citizens of East Weymouth, built by amateurs, led by Mr. Abraham L. Ruso, and it was the surprise feature of the evening.

At 8 o'clock the electric current was turned on to the ach by the chairman of the committee and from the bandstand W. M. Tirrell introduced Edward W. Hunt, chairman of the Board of Selectmen and president of the Board of Trade, who made an address of welcome. After the address a band gave a concert in Jackson square.

At the close of the formal opening the the committee of arrangements, Board of Selectmen, electric and gaslight officials were entertained with an elaborate lunch and musical by Selectman Willard J. Dunbar at his home, 802 Broad street, East Weymouth.

A. F. OF L. CANDIDATES.

At a meeting of the Granite Cutters' union held this week Fred Steinbrenner and Thomas Johnson were nominated as candidates for election as delegates to the A. F. of L. convention to be held in Rochester in November. The balloting for delegates will be held in Doble's hall next Thursday evening.

The Granite Cutters unions of the United States and Canada are entitled to three delegates to the convention, one of whom is Secretary James Duncan of the union, ex-officio. The by-laws of the A. F. of L. also provide that in no event shall any state be entitled to more than one delegate.

Every branch of the Granite Cutters union in the United States and Canada has nominated candidates for delegates so that the ballot for the election in Quincy next Thursday will have upwards of fifty names, from which two only are to be elected, and but one can be elected from Massachusetts.

UNCLAIMED LETTERS.

The letters of the following persons remained unclaimed at the Quincy Post office, for the week ending August 24.

W. Adam, Jusef Asinszy, Thomas B. Bemis, Denis Boyce, Miss Colby, Colletti Bros, Mrs. J. Coons, D. Dizdar, Miss Ellin Fallon, Fred Panjoy, J. F. Flood, Henry Gardner, Matteo Gentile, E. Hunter, Wm. A. Inman, Jeter O. Jepson, Miss Ellen Kelly, Mrs. George H. Keyes, Miss Williamtna Laing, Mrs. Charles Macomber, Michale Manfo, Mrs. Frank Mann, Andrew McCormack, Joachim McDonagh, Mrs. Peter McKay, Sidney Melbourne, Cora M. Mund, Edgar Sawyer, E. Shipsey, John Stickler, Henry F. Smith, Walter M. Smith, J. F. Sterns, Mrs. Harry Willard, Henry Woodcome.

CASTORIA
For Infants and Children.
The Kind You Have Always Bought
Bears the Signature of Chas. H. Fletcher.

TEMPERANCE COLUMN.

By Q. W. C. T. U.

OUR PLEDGE.

I hereby promise, God helping me, to abstain from all distilled, fermented and malt liquors, including wine, beer, and cider as a beverage and to employ all proper means to discourage the use of and traffic of the same.

A BOY'S EXPERIENCE.

As a boy says Sam Johnson "I was apprenticed to the bricklayer's trade. My employer knew his business well, as a skillful craftsman, but was much given to drink, as were all his employees. At noon of my first day he bade me pour the water from the pail, go to a nearby tavern and get it filled with ale for dinner. I brought it as ordered, I took my place at the end of the line, seated like the rest in the shadow of the wall, and saw the bucket with its cup therein come slowly toward me. I trembled inwardly as I saw every bricklayer, every hodcarrier, every mortar mixer, every apprentice drink the beer. From my master down each took a share, and I realized that I, a poor weak lad, on my first day in a new crew, must offend the whole gang, censure this custom, stand their sneers, endure their scoffs or surrender my principles.

When the booze reached me I whispered a refusal to the one who passed it! but the "Gaffer" thinking I was merely timid in new company, cried out in hearty old country style: "Take it, Robert; don't be shy; I pay for it; you are one of us; have your slp of it."

I said with faltering voice, while all eyes burned on me: "Excuse me, Mr. George, I never drank liquor and cannot begin now." He laughed uproariously as did the others and shouted, "Ho, ho, lad, you'll never be a bricklayer till you learn to drink."

I put back the untouched meal in by basket, arose slowly, shaking like an aspen tree, and walking down the row of scornful workmen, I passed before the leader and said, 'Mr. George, if that is true, sir, I will go home and tell my father I am discharged, for drink liquor, I will not, nor or ever, I will not."

I think I had mysterious help that day, unseen of all. To my amazement the boss leaped up, took my hand and said, "God bless you, boy, stand fast and you will be a man some day." Then to the wage earners he said "If any man of you ever asks him to drink he will suffer for it."

The first step is the hardest and I had on the heaviest battle. I worked four years with him and saw the ruin drink made. One of my early friends has become through it a murderer; another a madman; another an outcast; another a thief. I have seen wives crushed, homes destroyed, children disgraced, babies diseased, families divided, mothers bereft, brothers estranged, firms bankrupted, lawyers degraded, doctors, degenerated and ministers debauched. And all who are in prisons, insane asylums, or incurable hospitals, who not in lazarettos sleep in potters fields through this treacherous foe of God and man, began as moderate drinkers.

My words will not reach or shake the inhuman parasites, who are fattened by the gains of this awful traffic, but to the boys I cry; war eternal enmity to rum. And enlist for this holy war till America is free from it forever.—American Issue.

HISTORICAL VISIT.

About forty members of the Lynn Historical Society made an historical tour of Quincy on Saturday and were delighted with the City of Presidents. The itinerary included a sail from Boston to Nantasket, trolley trip to Hingham where places of interest were visited and lunch enjoyed. Then by trolley through Weymouth and Braintree to Quincy.

The first stop here was made at the birthplaces of President John Adams and President John Quincy Adams, where they found flags flying in their honor and a hearty welcome extended. The old houses built in 1687 and 1716 and their furnishings had much of interest. Then the old First church with its tombs of the Presidents and their wives was visited, also the Dorothy Q. house built in 1706, with its secret chamber, its enormous kitchen, and its general air of old-time elegance.

FUNERAL OF LIEUT. SPEAR.

Several relatives and friends from Quincy attended at Edgartown on Sunday the funeral of Lieut. Herbert W. Spear, formerly of this city. Four officers and 18 men of the revenue cutter Achusnet located at New Bedford were also in attendance and acted as escort. The pastor of the local Congregational church was the officiating clergyman. The floral tributes were numerous and beautiful and included a wreath from his classmates at the Quincy High school in 1877, marked "F.F.F.—Q. H. S." The interment was at the village cemetery in Edgartown where a volley was fired and taps sounded by men from the revenue cutter.

PRETTY BIRTHDAY PARTY.

The home of Mr. and Mrs. William Taylor of Union street was the scene of a merry gathering of young folks on Wednesday, Aug. 21, the occasion being that of the twentieth birthday of their daughter Miss Mae Louise Taylor. The grounds were decorated in Japanese lanterns while the house was lovely in its decorations of flowers of all kinds. Miss Taylor

The Quincy Patriot

SATURDAY, AUGUST 31, 1912

ANNIVERSARY PATRIOT.

We present today after months of preparation, an edition of the Quincy Patriot, commemorating its seventy-fifth anniversary and also the twenty-fifth anniversary of Quincy as a city; a few months after the Patriot's birthday, Jan. 4, 1837-1912 and a few months ahead on the city's, its dates being 1888-1913.

We are indebted to A. W. Pierce, the local photographer in the Adams building for many of the fine photographs which he took expressly for this edition; to the Union Engraving Co., of Oliver street, Boston for the cuts, and to our townspeople and patrons for their interest and hearty cooperation.

The anniversary edition will be an interesting souvenir to send to out of town friends and will advertise the city. The Patriot has observed its twenty-fifth, its fiftieth and its seventy-fifth on the road and it will not be long before it reaches its one hundredth.

We doubt if there is any other business in Quincy which has passed more milestones than the Patriot and feel quite sure no landlord can claim a tenant of seventy-five successive years in the same building. The Patriot started in the present building, then the property of Josiah Brigham and now belonging to his grandson, James H. Stetson of School street. Each year has found the Patriot outgrowing its quarters, first one room, then two and so on till the whole second floor and then down stairs until the whole building was necessary and today it is again cramped for room and another danger will soon be necessary to keep up with the rapidly growing business.

RECALL FIRST PATRIOT.

Although the Quincy Patriot was established over 75 years ago, and nearly 4000 editions have been issued, there are a few among us who have read practically every issue. Mrs. Charles A. Spear of Washington street, Mr. James T. Penniman of Irving place, Mr. and Mrs. N. B. Furnald of Washington street, Mrs. Francis P. Loud of Washington street, Franklin Curtis of Franklin street, William V. Hayward of Chestnut street, Mrs. Mary Pollock of Bigelow street, Mr. J. E. Hayward of Quincy avenue, and probably a few others, recall the very first issue on Jan. 1, 1837. Mr. Hayward dropped in to see us this week. He was born in 1822, and was in his 15th year when the first number of the paper was issued, and he recalls it vividly. During all these years up to the present time he has been a weekly reader, and places it at the top of his list of papers. His eyesight as well as his health is good, and we hope he may enjoy to read many more issues. Mrs. Charles A. Spear has always had the Quincy Patriot in her family.

SERVICES APPRECIATED.

The Quincy Patriot

I wish to say a word of appreciation of the services of Miss Blanche M. Thayer as superintendent of the City Hospital of Quincy which are about to terminate.

Miss Thayer was elected superintendent in March 1890 about four months before the hospital was opened and with the exception of one year's leave of absence has filled the position with ability, and success ever since that time.

In the building of the original hospital and the addition of the Rice pavilion, the new operating building and Nurses' home her wisdom and judgment in the planning of details of construction and furnishing were of great value to the trustees

In the early days of the hospital when funds were low and accommodations inadequate she exercised great skill and resourcefulness in meeting the needs of the patients and medical and surgical staff, as well as of the nurses and assistants.

Miss Thayer has always shown executive ability of a high order. Her management of the hospital, discipline, neatness, cleanliness, and the maintenance of good sanitary conditions were praiseworthy and highly satisfactory, and her control of the nurses and assistants were efficient and effective. They all admired her strong personality and ability, and performed their duties cheerfully and faithfully. She made many enduring friendships among the nurses and patients.

The citizens of Quincy, especially all those interested in the management, welfare and benefits of the hospital owe a deep debt of gratitude to Miss Thayer for her long efficient and faithful service and devotion as superintendent.

J. A. Gordon.

WOLLASTON Y. C. CONCERT.

The program for the Sunday concert will be as follows:—

March, Suburbanite—Allen.
Overture, Sunshine and Showers—Flath.
Waltz, Heart Murmurs—Rolfe.
Cornet Solo, The Lost Chord—Sullivan—Joseph Taranto.
Duet, Vocal—Mrs. Fred Hill and Adolph Restelli.
Selection, Martha—Flotow.
Waltz, L'Eeludiantina—Waldteufel.
March, Diplomat—Sousa.
Overture, Lustspeil—Keler Bela
Waltz, Danube Waves—Ivanovici.
Vocal Duet—Mrs. Fred Hill and Adolph Restelli.
American Fantasie, Tone Pictures of the North and South—Bendix.
Waltz, Pink Lady—Caryll.
March, Daughter of the American Revolution—Lampe.

LABOR DAY TRAINS.

Following the usual custom the New York, New Haven & Hartford Railroad has posted notices, discontinuing on Labor day, a number of local trains into Boston in the morning and return trains in the afternoon. In order to provide a sufficient service some of the express trains will make local stops and those contemplating a rail trip should consult these notices or make inquiries of ticket agents.

☞The beautiful Lighting Fixtures, comprising the new Equalite, for homes and public buildings, are shown in variety at the Show Rooms of McKenney & Waterbury Co., 181 Franklin St., corner Congress, Boston. All fixtures lighted to show desired effect to meet all decorations at prices unequalled in our market.

BRIEFS

J. Winsor Pratt is building a cottage on Ocean avenue, North Weymouth.

Henry Talbot, who is associated with H. P. Kittredge, is taking his annual vacation.

Lieut. Mark E. Hanson of the Quincy Police Department is enjoying his annual vacation.

Mrs. Arthur Mitchell, formerly of this city, is a guest of the Misses Newcomb of Bigelow street.

Miss Irma Tilden, the clerk of the Board of Health, is spending her annual vacation at Milford, Mass.

Miss Clara Barrie of Whitwell street has gone to Cyracuse, New York, for a two weeks' stay with friends.

Mr. and Mrs. Oliver McRae of New York City have been guests for a week of Mr. and Mrs. Arthur Farmer of 38 Baxter street.

An auto truck of the Abbott & Miller express Wednesday had among its shipments, a dog, a cat, a parrot and a canary.

Mrs. Henry E. Hardwick, Miss Minnie Hardwick and Mr. and Mrs. Robert Hardwick of Revere road left Tuesday on an auto trip to New York city.

The sewing circle of Quincy Chapter, O. E. S., met on Friday afternoon with Mrs. Marita Payson, 19 South Central avenue, Wollaston.

Miss Ethel Brooks came on from Philadelphia last week for an extended visit with her parents Mr. and Mrs. Alfred J. Brooks of Hancock street, Wollaston.

Friends in this locality have received cards announcing the engagement of Miss Hazel Jennings formerly of Quincy to Mr. H. Knight Raymenton, Yale 1913.

The marriage of John W. Breen, 79 Cranch street, and Miss Mary A. Morris of Brookline was quietly solemnized August 18 at the St. John's rectory by Rev. John J. Coan.

Judge James H. Flint of the Norfolk County, probate court has been presiding at the Suffolk probate court during August and at a recent session passed on 297 cases in five hours.

Mr. and Mrs. D. J. Griffin, John and Margaret Griffin, Miss Zama Galvin, and Misses Anna and Lucy Frocock of Quincy are enjoying life in a cottage on Ocean avenue, North Weymouth.

Miss Anna Brundage and sister Myrtle of Quincy avenue are visiting relatives in Maine and Miss Elsie Fenby also of Quincy avenue is going to Maine on Saturday to return with them.

Rev. Benjamin A. Willmott, pastor of the Bethany Congregational church returned Wednesday from a vacation trip. He conducted the mid-week services at the church on Thursday evening.

Mr. and Mrs. Harry M. Drake who are occupying Cottage 22 Ocean avenue, North Weymouth, have as guests Mr. and Mrs. Frank Gardner, Miss Jean Gardner and Miss May Hanlon, all of Brooklyn, New York.

Paul Revere Woman's Relief Corps, No. 103, held an outing at Houghs Neck, Friday, August 30th. A stop was made at Mrs. Tilley's and dinner was served at Norteman's Car leaves Square at 12.05 P. M.

George T. Magee of the Ledger staff and Mrs. Magee are spending a few days at Portland, Me. George is missed from his usual haunts around City Hall, the Granite City club and several other places where he is justly popular and welcome.

The annual outing and clam bake of John Adams Aerie, F. O. E. will be held at Squantum Monday, September 2, Labor day. Bernard Burke of the champion degree team heads the committee on arrangements and will announce the full program Monday.

Mrs. Ira M. Whittemore of Bigelow street gave a delightful neighborhood whist party on Monday afternoon in honor of her guest, Mrs. Louis Round of New London, who was pleased to meet old friends. Souvenirs were presented and ices served.

Theodore Hardwick of Quincy, was one of the pall bearers at the funeral of Henry Clay Shaw, master of the Roxbury High School, held Wednesday afternoon from his late home, Brookline. Mr. Hardwick and the deceased were both members of the class of '34, Harvard.

Rev. R. E. Armstrong, rector of Christ church has returned from his vacation in Stockton, Maine, by an unusual route. He embarked by schooner from Stockton, August 20, touched at Rockland, and reached Salem, August 26. At first he intended to go as far as New York, but there was too much uncertainty as to time. Mrs. Armstrong is expected home this week.

A communication was forwarded to the Board of Trustees of the Quincy City Hospital by Miss Meyer, president of the recently reorganized Nurses Alumnae Association, asking that steps be taken to have a large picture of Miss Blanche M. Thayer placed in the new Nurses' Home. Miss Thayer retires on September 1, after 22 years of devoted service as matron of the hospital.

Patrick F. Cannon of Clinton was elected state president of the Ancient Order of Hibernians at the closing session of the state convention at Springfield, Wednesday. Other officers elected were Vice-president, J. F. Donnelly of Cambridge; secretary, Richard Dwyer of Suffolk; treasurer, J. J. Slattery of Norfolk. The retiring president, John H. Dillon of Boston, installed the officers.

Mrs. Everett C. Bumpus of Quincy and Windsor was the guest of Miss Katherine A. Freeman of 423 Beacon street, Boston over Sunday. Mrs. Bumpus' "Conference on Feminism," which she gave at Magnolia Tuesday afternoon, has awakened much interest on account of the novelty of the title as well as the attractive qualities of the speaker. Mrs. Bumpus also gave the same lecture at York Harbor on Friday afternoon.

Rev. Paul S. Phalen, minister of the First parish in Hingham and Rev. Harry Lutz of the Channing Religious society of Newton, classmates of Rev. Charles B. Ames, recently assistant pastor of the First parish in this city, went to Belfast, Maine, Monday to assist in Rev. Mr. Ames' installation as minister of the First parish in Belfast. Mr. Lutz preached the installation sermon and Mr. Phalen gave the installation prayer. There was a large attendance.

BRIEFS

Theophilus King, Adams street has returned home from a business trip.

Frederick D. Williams of the E. J. Murphy pharmacy is having a week's vacation.

Elmo Novelli, is spending a two weeks vacation at his home on Clarendon street.

Miss Ethel Randall of Spear stret left this week for a few weeks' outing at Brunswick.

Mr. and Mrs. Arthur Farmer of 38 Baxter street spent two days at the Rockingham fair at Salem, N. H.

Mr. and Mrs. Perry Lawton of Presidents hill returned Wednesday from a few weeks' outing in New Hampshire.

Mrs. Catherine E. Keefe of Woodward avenue has been spending the week in Morrison, Mass., the guest of the James G. Gallivans.

Alderman and Mrs. Charles R. Hillberg of Brockton, well known to many Quincy people celebrated their silver wedding anniversary, Wednesday evening.

Mr. and Mrs. Warren H. Rideout (Addie Glover Burgess) who were married late in June are at home to their friends after September first at 17 Whitney road.

Miss Grace Barry, of the Quincy office of the Bay State Street Railway has returned from Hampton Beach, N. H., where she has been spending her annual vacation.

Mr. and Mrs. Walter E. Howe and Miss Irene A. Howe of Cottage street returned the first of the week from a two weeks' sojourn at Wellfleet and Chatham on the Cape.

Miss Avah Gilson who has been the guest for the past month of Mrs. R. P. Pray, nee Helen Barnes of Elizabeth, New Jersey is now the guest of Miss Frances Smith at Stamford, Conn.

Mr. and Mrs. George B. Monroe of Dysart street are entertaining Mr. A. E. Frost, father of Mrs. Monroe and Dr. and Mrs. Clayton A. Sayers, all of Syracuse, N. Y.

Mr. and Mrs. Herbert F. Nye of Methuen are guests of her parents Mr. and Mrs. Jeremiah Spencer of North Weymouth, coming to enjoy the Old Home Week festivities.

James Dillon, driver of the combination wagon at the Quincy Fire Station is on his vacation. William Leahy and William Carroll are substituting during his absence.

Mr. and Mrs. Warren W. Adams of Greenleaf street are to enjoy a few weeks at East Gloucester where they will be registered at the Rockaway. They leave Quincy after the holiday.

Owing to the illness of Past Commander Isaac M. Holt of Paul Revere Post, G. A. R., William M. Marden will be at Grand Army Hall, September 4, to execute the veterans pension vouchers.

Miss Annie E. Walker is on a trip to the western coast, going out by the Canadian Pacific route, touching Vancouver as the most western point. She will visit Yellowstone Park and other points of interest on the return trip.

Mrs. Henry P. Furnald, Newcomb street, while attending the annual playground festival at the Ward three playground Wednesday afternoon turned her ankle and was removed to her home in the automobile of Chief Amos L. Litchfield.

Charles H. Hardwick and Thomas B. Hardwick who went abroad early in the summer in company with their aunt Mrs. William E. Alden, returned on Sunday. Mrs. Alden will probably spend the winter abroad being at the present time in England.

Ex-Councilman Aubrey R. Keith returns this week to Beachmont, Texas, where he is in the real estate commission business. He has about half a million acres listed for sale. En route he will visit his sister Mrs. Emma Keith Jones, at Chicago.

Mrs. John P. Galvin of Whitwell street has the sympathy of a host of friends in the sudden death of her mother which occured at Nantasket, August 27. The funeral took place from the summer residence of John P. Galvin at Green Hill Nantasket Beach on Friday.

Miss Edith Randall who returned Wednesday on the Franconia from a four months' trip abroad reports an enjoyable tour. The weather was cool throughout the summer but was good to travel about in and for sightseeing She has received a hearty welcome home from many Quincy friends.

Capt. Thomas W. Frye of Redlands, California, formerly of Quincy is a successful operator in real estate in his section. He is considered an expert authority in values of orange groves in San Bernardine County. The Captain's knowledge has been gained by ranching in this territory for the past twenty years.

Editor Field F. Green does not believe in all work and no play and very sensibly for recreation gets close to nature having a most creditable garden in his back yard. For many hours of work he is rewarded with some fine vegetables, beans, corn, cucumbers, lettuce, celery and the like. There is nothing quite so good as vegetables out of your own garden.

The home of Mr. and Mrs. Arthur Farmer was the scene of a very pretty party Wednesday evening in honor of Mrs. Farmer's mother Mrs. George Beairsto of Alberton, Prince Edwards Island. Refreshments of ice cream and cake were served and at a late hour the party broke up after spending a very pleasant evening. All departed for home wishing Mrs. Beairsto a happy voyage home.

Mr. John E. Parrott of Salt Coats, Saskatchawan Canada N. W., formerly of this city, is one of the boys of whom Quincy may be proud. He is the owner of a large general store and has interests in lumber and grain. Mr. Parrott is a popular and progressive citizen and writes most enthusiastically of the great Canadian N. W. to which so much attention has been turned the past few years.

Mr. Charles N. Bosworth of Highland, California has severed his connection with the largest provision store of that town and is now interested in the development of a large tract to the growth of eucalyptus trees. Mr. Bosworth. a native of Quincy, with his wife was east last summer, renewing acquaintances after a four year's absence, but it was plain to see that California has won his heart.

BRIEFS

Miss Bessie Powers of Bigelow street is at Woburn for two weeks.

Edward J. Parker, the local attorney, is spending a week at Martha's Vineyard.

Percy Taber has been awarded the contract to paint the Barnstable school, Barnstable.

Mrs. Charles H. Porter is at Kimball Heights Wilton, New Hampshire for the late summer.

Charles B. Huston of Revere road went to the eye and ear infirmary this week for an operation.

Edward E. Miller of Bigelow street is building an attractive garage for his new touring car.

Rev. Howland W. Harkins, Amesbury, is visiting his parents Mr. and Mrs. John Harkins, Main street.

Miss Katherine Reagan of South Walnut street, who has been confined to her home by illness, is about again.

Mrs. Robert T. Johnson and children of Maple street, who are at Wilderness, N. H., are expected home on Monday.

Frederick Crowell, of Elm street, who was operated on at the Quincy City Hospital for appendicitis, is expected him Monday.

Ernest O'Connell and John Keniley, two of Quincys popular young men are completing preparations for a trip to Atlantic City.

Mr. and Mrs. John F. Wentworth of Miller Stile road are entertaining Mr. and Mrs. Louis D. Wright and children of Springfield.

Mrs. Helen Frye Bradstreet of Highland, California, formerly of Quincy is at Long Beach, California for the summer and fall months.

The regular monthly meeting of the Quincy Day Nursery Association will be held Tuesday afternoon at half past two at the Quincy Women's clubhouse.

Miss Eileen F. Bairie of D. E. Wadsworth & Co. leaves Sunday for New York to spend two weeks with her sister Mrs. William Chute of New York city.

George Round of New London, formerly of Revere road, Quincy, is here on a visit. He made the trip by bicycle in two days, 72 miles to Providence, and 50 to Quincy.

Henry C. Low of New York who has been the guest of relatives, the Nathan Cutlers of West Newton, is now the guest for over the week end and holiday of his son Russell C. Low of Presidents hill.

Charles H. Johnson who is well known by the members of the Post and Veterans will be at his office during office hours on Sept. 4, 1912 to prepare pension papers at the request of many of the members.

The Quincy A. A. will meet the Copeland Club in a tug of war match at the Letter Carriers picnic at the grove, Labor Day. The following will pull for the Athletics; Edward Bennet, anchor; Joseph Ford, Bartholemew Flaherty and John Corella. Maurice Cohen, the well-known member of the local lodge of Elks will, probably be the anchor for the Copelands. His other team-mates will be William Martell, Arthur Leary, George Hebert and Richard Barry is the substitute.

WEST QUINCY

The devotional meetings of Epworth league of the Hall Place M. E. church, which were discontinued during the months of July and August will commence again Sunday evening at 6.15; topic "The Prophet and the Christ—The Nobility of Youthful Enthusiasm." The president Joseph M. Francis, will lead and a good attendance is looked for.

Mrs. Edward Hodge and son Charles of Town hill are spending the week with relatives at Billerica.

Miss Laura Lamb, Crescent street, has accepted a position at city hall in the assessors office.

Miss Katherine Shea, Common street, has returned from a visit with friends at Hyannis.

Cards have been received from Miss Mary Dillon, Common street, who is spending a few weeks at Hardwick, Vt.

Mr. and Mrs. Daniel Fitzgerald Common street are receiving congratulations upon the arrival of a young daughter Tuesday.

After exhibition on the shores of the Wollaston Beach, Thomas J. McLaughlin, the West Quincy athlete has been tendered the vacancy now existing in the coast patrol of that section.

Joseph J. McGilvray, Willard street has returned from a two weeks' vacation, spent at Hampden Beach, N. H.

Robert Smollett, Crescent street, is being treated for a slight case of blood poisoning, by Dr. John T. Reynolds.

John Williams, Barry street, is recovering rapidly from the effects of an operation performed at the Hospital a month ago.

Miss Susie Hayes and Miss Agnes Monahan, two popular club members of West Quincy, have left for a short visit with friends at Providence, R. I.

The Retlander Social Club, West Quincy, is completing arrangements for an automobile party on next Monday evening to Nantasket. Nicholas Reinhalter is chairman of the committee in charge. The first annual dancing party of the club will be held at Alpha Hall, October 25.

Albert Thomas, Bunker Hill street is on his annual vacation.

Miss Margaret Farrell, Willard street has returned from Hampden Beach, N. H.

Miss Belle McGilvray, Crescent street is spending a few days with friends at Portland, Maine.

Miss Lillian McGilvray is at her home, Crescent street, after a visit with friends at Dorchester.

James Doyle of the Quincy Office of the N. E. T. & T. Co. and Clement Patriarca, Larry street, have returned from a short trip to Centre Harbor, N. H.

Mrs. Mary D. Mahoney of West Quincy returned Thursday from a visit to her son James B. Mahoney, S. J., professor of physics and mechanics at St. Joseph's college, Philadelphia, Pa. She was accompanied by her daughter Miss Louise H. Mahoney, and was registered at the St. Charles hotel, Atlantic City, for a few days.

Miss Mary McCue, West street, is taking her annual vacation.

The indications are that New York is going to enjoy the most complete cleaning up in its history. The people are back of the movement this time.

QUINCY POINT

A little daughter was welcomed to the home of Mr. and Mrs. Ernest Smith of Washington street, on Monday.

Mrs. Herbert Austin is the guest of Mrs. Horace Phillips in North Weymouth. It being Old Home week, Weymouth people are keeping open house.

Mrs. Carl Thayer of Cambridge, was the week end guest of Mrs. William Chubbuck.

Dr. and Mrs. Bushnell and daughter Clara, left Monday for a trip to Manomet where they will enjoy a vacation for two weeks.

Mrs. Rebecca M. Nash, a native of this city, who has resided at Weymouth for many years died at her home Sunday, after a long and painful illness. Mrs. Nash was the daughter of the late Mr. and Mrs. Frederick Lapham of Quincy Point. She is survived by one brother, Joseph Lapham, a civil war veteran, who resides with his daughter, Mrs. William Pierson of Washington court.

Alfred Brown of the Tufts Medical school, who is at the State Emergency hospital, Nantasket, has had several cases of bathing accidents caused by plunging too suddenly from the dangerous sand bar in front of the reservation.

Five or more events are scheduled for Labor Day by the Town River Yacht club. These include the third race for the Mellen cup, a challenge race between two yachts, a race for the power boats of Messrs. Small, Edwards and Mellen, a race for small power boats, and a race for small yachts.

Albert L. Whitman, the well known furnisher of Quincy Point is expected to resume business after two months suffering from injuries and bruises received when an electric car on which he was a passenger jumped the track near Edison Park. Mr. Whitman is one of the most aggressive members of the Quincy Board of Trade and has been greatly missed.

Arthur C. French, a conductor on the Bay State street Railway, who was knocked down by the autoriobile of Dr. A. S. Sibley of Stoughton on May 25 as he was about to throw the signal box at Graham's turnout, Washington street, is rapidly recovering. French, after the accident was removed to the Quincy City Hospital where he was treated for concussion of the brain and he remained there for some time. He was removed to his home on Washington street a few weeks ago.

Alfred L. Mead, driver of the Quincy Point fire apparatus is on his annual vacation. Edward Lane, West Quincy, is covering the house.

The marriage of Mr. Joseph Mercurio of Sumner street and Miss Agnes Shield of Brockton, is announced for Labor day at Brockton.

Miss Mary O'Toole arrived on the Arabic from Birmingham, England, Tuesday and is visiting her brother, James O'Tolle, 541 Washington street.

SOUTH QUINCY

Mr. and Mrs. David A. W. Powers of West Howard street are leaving today for a weeks' sojourn at Chester, New Hampshire.

Mrs. David Cramond of Intervale street has returned from an enjoyable visit with relatives in Oxford, Maine.

Miss Mildred L. Crowley of Goddard street returned this week from Groton Conn., where she was the guest of Mr. and Mrs. James L. Forrest for two weeks.

Peter Bracchi, Water street is visiting at Cape Cod.

Frank Ferguson, Goddard street is on his annual vacation.

Miss Sadie McLean, Payne street, is enjoying her annual vacation.

William Stimson, ticket agent at the Quincy Adams station is spending the week at Middleboro.

Charles Commolli, San Francisco, California is visiting his parents. Mr. and Mrs. Charles Commolli, Franklin street. He formerly resided here.

Rev. John J. Coan, pastor of the St. John's church is on a retreat at Brighton.

Eric D. Bergfors of Pleasant street arrived home Wednesday from a European trip coming on the Franconia.

Cards have been received from Mrs. Margaret Jones of Pleasant street, who went to Staten Island, New York last week in her capacity as professional nurse. She expects to be there for some time.

A sudden attack of illness, requires Miss Alexina Houde, 230 Crescennt street, Brockton, to postpone her intended marriage to William J. Sullivan, of Water street, Quincy. The ceremony was to have been solemnized at the Sacred Heart Church, Brockton, on next Monday.

SQUANTUM.

Squantum Women's club will have a minstrel show at the bungalow of Mrs. James H. Foster on Saturday night, September 9. The affair is being arranged by the entertainment committee of the club consisting of Mrs. Charles Bostwick, chairman, Mrs. John R. Nelson and Mrs. Joseph Allen. The performance will be conducted under the direction of Mrs. Genevieve Adams. A rehearsal was held last evening at the bungalow of Mrs. Bostwick on Bellevue road. Mrs. Foster will be interlocutor. About 25 women will take part in the performance. All of the latest songs will be sung and some clever specialties have been arranged. The affair is to raise funds for the Women's club treasury.

The next meeting of the Squantum Woman's club will be held Wednesday afternoon at the bungalow of Mrs. James H. Foster. Several matters of great importance to the club will be taken up.

Mrs. Stuart Knight of Fitchburg is the guest of Mrs. Helen McGowan at her summer home on Orchard street.

Mrs. Louise Holt left for New York this week where she has under consideration a fine theatrical engagement for the season.

The Squantum Inn has been sold to Hayden & Co., real estate brokers of Pemberton square, Boston. There is considerable speculation as to what will be done with the property. It is said that he land will be divided up into house lots. The hotel will be run for the rest of the season under the present management.

ATTENDING CONVENTION.

Patrick J. Ferguson, Quincy, is attending the annual state convention of the Ancient Order of Hibernians, at Springfield. He is a delegate from Division 5.

Over 1200 delegates are in attendance. The convention opened, in the morning, following the celebration of a solemn pontifical mass by Bishop D. Beaven. There was a sermon by Rev. Dr. Thomas F. Beavens of Springfield.

WOLLASTON

Miss Alice M. O'Brien of Warren avenue returned Friday from Springfield and is leaving Monday for a week's visit to her sister.

Mr. and Mrs. Wendell G. Corthell of Grand View avenue have returned from a motor trip to Warwick. The Misses Clean of Walker street accompanied them and they visited Mr. and Mrs. Edward A. Lyman formerly of Wollaston.

Dr. and Mrs. Alfred Thompson of Brook street returned the first of the week from a two weeks' outing on the Cape.

At a luncheon given Thursday by Mrs. Edward J. Badger of Park street Wollaston, the engagement of Miss Muriel M. Badger, the only daughter of Mr. and Mrs. Edward J. Badger to Mr. John E. Gourlie of Wollaston was announced.

Miss Marjorie Seelye Gould and Theodore Thomas Penley two well known Wollaston young people are to be married on Saturday evening, September the seventh at the home of the bride's parents Mr. and Mrs. William Parker Gould, Central avenue.

Miss Grace Whitaker of North Adams and Miss Lurena Phillips of Newport are house guests of Miss Muriel Badger of Park street for ten days.

Leslie Smith and sister Miss Olive Smith of Highland avenue are spending their vacation at Baboosic Lake, N. H.

Mr. and Mrs. Harry Sprague of Elmwood avenue are enjoying a two weks' vacation at Baboosic Lake, N. H.

Tom Larkin and Miss Grace Larkin of Wollaston, are spending their vacation in Western Massachusetts and Connecticut.

Miss Elizabeth M. Tinkham of Pittsfield is the guest for two weeks of Mrs. Thomas Armstrong of Warren avenue.

Walter G. Thomas of New York came over Saturday for a ten days' stay with his parents Mr. and Mrs. George E. Thomas of Newton street.

Mr. and Mrs. William Nelson and daughter Elizabeth North Nelson of Standish avenue returned Monday from Cumberland Center, Maine where they spent two weeks with Mr. and Mrs. Henry Nelson.

Miss Georgia Wells of Hansen is the guest of her aunt Mrs. James McTear of Beach street.

Hale Waitt of Brook street Wollaston who has been ill for several weeks with scarlet fever has so far recovered that he is out this week. His young friends are giving him a warm welcome.

Master Carl Berger of Worcester is visiting George Rice of Standish avenue.

Miss Cassie T. Larkin and Miss Anna D. Larkin of Hancock street, Wollaston, left the first of last week for a two weeks' visit at New York and Atlantic City.

PARK AND DOWNS.

Miss Molly G. Brown who has enjoyed the summer traveling in Europe has sailed for home on the Scandinavian from Glasgow and is due to arrive in Montreal about Sept. 1st.

Mr. and Mrs. John F. McDevitt have moved into their new home on Elm avenue corner of Phillips street.

Miss Ella F. Winship of East Elm avenue has returned from a two weeks' outing at Mascoma and Hanover, New Hampshire.

Mr. and Mrs. Fred B. Robinson and children Helen and Sumner of Elm avenue have returned from New Found lake, Bristol, New Hampshire where they were registered at Pasquenay Inn.

Mrs. George H. Penfield of Beach street has returned from Hanson where she has been spending several weeks with her daughter.

Mrs. Florence A. Smith, wife of Judson L. Smith, 54 Philips street, died at her home after a short illness. Mrs. Smith was 50 years old and leaves a husband and daughter. She was one of the best known residents of the Wollaston Park section and was active in social affairs of that district.

Artemus Dingwell of Royal street, Norfolk Downs, was the soloist Sunday at Memorial Church, Atlantic.

Mr. Alexander Blackwood of 27 Calumet street, has issued cards announcing that the marriage of his daughter, Miss Florence Lydia and Mr. James Robbie of South Quincy will take place Tuesday evening September 3.

The funeral of Mrs. Florence A. Smith, wife of Judson L. Smith, was held from her late home, 54 Phillips street Wednesday afternoon. Services at the house were conducted by Rev. William B. Ayers, pastor of the Park and Downs church. Miss Ruth Hardy of Quincy was the soloist. Burial was at Mt. Wollaston. Mrs. Smith was one of the best known residents of Wollaston Park.

HOUGHS NECK

Houghs Neck residents were surprized to learn of the marriage of Patrick J. Murphy, 39 Crosby street, and Miss Julia A. McGrath, 42 Newton street, by Rev. John J. Coan at the St. John's rectory on August 11. The groom is a teamster, in the employe of a Boston contractor, and the bride is a shoe operator. Both are well known in the Houghs Neck district.

The first annual shirt waist party of the Quincy A. A. was held Friday night at Moore's dance hall, Houghs Neck. Prominent politicians have stated that they would be on hand and it is probable that short talks will be given by those in attendance.

The summer residents of Rock Island held a farewell party at the Houghs Neck Catholic Lyceum Thursday. There was a large number present. Dancing was enjoyed during the evening and refreshments were served. The Rock Island social season is about to close, and the residents in this section have had a series of small affairs during the season. Because of the opening of the school season, many are forced to leave next week.

STARTED DREDGING.

The Eastern Dredging Co. started dredging the channel off the Wollaston Yacht Club Thursday morning. One of the largest dredgers owned by the company is being used. Operations will continue until the channel is free from all obstructions and a survey has been made so that it will be wider than ever before.

The appropriation of $6000 was passed in the present session of the legislature. Two sets of bids were received, the first being in excess of the amount appropriated. The Bay State Dredging Co., controlled by John Cashman of this city was the other bidder.

ATLANTIC

John Fuller, Jr., of Botolph street who has been ill for the past week is some better.

Mr. and Mrs. Josiah C. Fuller and daughter Bertha, also Mr. and Mrs. John Fuller and children, John and Olive, are spending the week end at Plympton, where they will attend the annual reunion of the Fuller family.

Mr. and Mrs. Arthur Russell Poquett have returned from a vacation spent with Mr. and Mrs. Henry Poquett of Alburgh, Vermont. They visited points of interest in New York state, Montreal, Canada, and Vermont.

Miss Marguerite Louise Holbrook was the guest of Miss Eldeine Marguerite Young for two days this week at Miss Young's summer home at Rocky Nook, North Plymouth.

Miss Adeline Hanson of Atlantic is visiting Miss Eldeine Young at cottage Harbor View, North Plymouth.

Miss Isabel Moir is the guest of Mrs. George Tudhope of North Hero, Vermont. Mrs. Tudhope formerly lived on Webster street.

Miss Marguerite Louise Holbrook has returned from a ten days' vacation spent in Vermont, Canada and New York state.

Miss May E. Young of Prospect street is visiting Miss Amy Bryant of Hancock.

Miss Doris Cummings of Clive street, and Miss Hazel Davison of Billings street, are to take up a course at Burdett's college next week. Miss Cummings is a gradute of Woodward Institute, and has attended Northfield seminary for a year; Miss Davison is a graduate of Quincy High school.

James McCullough of Sagamore street, has resigned as janitor of Memorial church and sold his garden on Newbury avenue to Joseph DeLorenzo and has moved to West Lynn.

Miss Ruth Lawson and Miss Agnes Baker of Springfield, were guests of Mrs. T. W. Davison last week.

Mrs. Albert H. Hall of Faxon road, is entertaining her two sisters, Mrs. Angus Polson of Marshall street and Mrs. Annie Turner of Atlantic street, at her cottage in North Eastham. Mr. Hall will spend the week end and holiday at the cottage.

Misses Zilpha and Nettie Coombs of Billings street, have returned to their home after spending the month of August in Camden, Maine.

Miss Inez Caird of Springfield, is the guest of Mrs. T. W. Davison of Billings street.

Miss Edna Pratt of Billings street has returned from spending a week with Miss Louise Churchhill at her cottage in Laconia, N. H.

Screens have been placed on the windows of Memorial church so that the congregation will not be annoyed by flies and mosquitoes hereafter. They were donated by two of the church officers.

Miss Louise Carter of Webster street is spending a week with relatives in Hudson.

Miss Marguerite Allen and Miss Minnie Cutler of Medfield are spending a week with Mrs. Henry Mallock of Newbury avenue.

Mr. and Mrs. Henry B. Barham of Edwin street, are receiving congratulations on the birth of a little girl born August eighteenth.

Mrs. Harry B. Wells of Webster street is entertaining her sister, Mrs. P. L. Brown of Plymouth and her cousin, Miss Beity Davis of Chicago.

Miss Louise Wilde of Billings street is visiting friends in New Hampshire.

Mrs. George J. Edwards of Old Colony street, Atlantic and friend Mrs. Albert E. Parsons of Watertown arrived home on the steamer Halifax from a trip to Nova Scotia and Cape Breton. She reports a splendid time, cool nights and pleasant days. She is much improved in health. Miss Rose Murphy of Petit de Grate came with them for a visit to her uncle.

The wedding of Miss Alice Gertrude Coe and Rev. William Henry McGlauflin, D. D., is to take place at the home of the bride on Billings street, Atlantic on Thursday evening of next week.

Mrs. Cunningham, mother of Councilman Cunningham of East Squantum street met with an accident Sunday noon. While coming down the steps from the church her umbrella caught in a crack of the flooring, causing her to fall down the stairs. She was removed to her home where medical aid was summoned. Fortunately no bones were broken, but she was badly bruised.

Mrs. Herbert Barber and twin daughters, Marion and Mildred, from Phenix, R. I., are visiting Mr. and Mrs. H. G. Beeman of Botolph street.

J. F. Davidson of Newbury avenue is spending his two weeks' vacation in Lakewood, R. I., his wife and three children having been there since the last of July.

Some Atlanticites are spending their vacations at home in preference to going away. Here they can enjoy the bathing and all the comforts of home, and when their vacations are over there is no doubt that they are more rested and have had a better vacation than they would have had had they gone miles away.

Mrs. G. Radcliffe formerly of Atlantic spent Saturday with friends in town.

Miss Marion Sherrick of Weymouth, is the guest of Miss Phoebe Buckley of Walnut street.

Miss Clara Von Emden of Botolph street is spending a week with relatives in Lawrence.

Mr. and Mrs. George M. Lennon of Royalston, are spending the week with Mrs. Charles R. Safford of Clive street.

Miss Louise Kolb of Clive street, spent the week end with friends in Brockton.

Rev. Fr. J. H. Whitaker of Providence, R. I. visited friends in Atlantic last week.

Mr. and Mrs. Harry Beaumont and daughter Dorothy of Philadelphia spent the week end with Mrs. Charles R. Safford of Clive street.

Mr. and Mrs. D. Caswell and children Frederick and Ruth, of Lawrence spent the week end with Mr. and Mrs. Henry VonEmden of Botolph street.

Mrs. Spencer Apollonio of Botolph street is spending two weeks with her daughter in Marshfield. Mr. Apollonio spent the week end in Marshfield.

Mrs. Wallace C. Houstead and infant daughter Eleanor have returned to their home on Billings street after spending the summer with her mother in Jamestown, R. I.

The ice cream sale given by the Vacation club in the Memorial church was a great success. Harry Wells of Webster street, furnished the music for the evening, with his graphaphone.

The 250 pension clerks who must now go to Washington to live can become citizens of the National Capital without fear of the seven-tenure body.

THE BRYANT & STRATTON COMMERCIAL SCHOOL

Persons desirous of becoming competent and successful Accountants, Book-keepers, Stenographers, Secretaries, or Commercial Teachers, with assurance of employment, will find in the

BRYANT & STRATTON
COMMERCIAL SCHOOL
BOSTON

Now located in its new school building, 334 Boylston Street, a most desirable opportunity for study and practice under the direction and supervision of a large corps of well known and experienced teachers.

COURSES—General commercial course, Stenographic course, Secretarial course, Civil service course, Commercial teachers course.

Every possible requisite is afforded for personal safety, rapid progress, with cheerful and healthful surroundings.

This school does not employ agents, solicitors, canvasers or runners.

Persons who cannot call for personal interview may have printed information of terms and conditions by mail. Will reopen September 3d.

H. E. HIBBARD, Principal, 334 Boylston Street, Boston.

Jy 13-3m

McKENNEY & WATERBURY COMPANY.
Designers, Manufacturers and Jobbers of
ELECTRIC, GAS and OIL FIXTURES
For Place Goods Etc
WE LIGHT THE WORLD
181 Franklin St. cor CONGRESS STREET Boston, Mass.

Which is Correct?
The only T. R.
or
the only tea is
LIPTON'S TEA

SUNDAY SERVICES

THIRTEENTH SUNDAY AFTER TRINITY

BETHANY CONGREGATIONAL CHURCH—Junction Hancock and Chestnut streets Rev. Benjamin A. Willmott, Pastor. 10.30, Morning Service. Subject: "Sacrifice of Love." Sunday school at 12 no

The Quincy Patriot

SATURDAY, AUGUST 31, 1912

WEEKLY ALMANAC.		Sun Rises	Sets	Full Sea Morn.	Eve	Moon Rises
Sat'day,	Aug. 31,	5.08	6.20	1.15	1.30	7.58 P.M.
Sunday,	Sept. 1,	5.10	6.19	1.45	2.15	8.20 "
Monday	" 2,	5.11	6.17	2.30	3.00	8.47 "
Tuesday	" 3,	5.12	6.16	3.15	3.45	9.22 "
Wednesd'y,	" 4,	5.13	6.14	4.15	4.45	10.07 "
Thursday,	" 5,	5.14	6.12	5.15	5.45	11.05 "
Friday,	" 6,	5.15	6.10	6.15	6.45	morn "

Last Quarter, Sept. 4, 8.23 A. M.

The Turkish Parliament is disorderly enough to be up-to-date.

Congressman Curley appointed assistant Democratic whip deserted his post before he had become fully familiar with the job.

Haitai's Presidency is likely to give us exercise and trouble just when we are very busy with a more important Presidency.

A New York fugitive threw dollar bills over his shoulder, but the pursuing policemen did not stop. Perhaps the bills were too small.

Another billion dollar congressional session. There are no strings on the purse when people are spending some body else's money.

Mr. Roosevelt has offered all his letters for inspection by the investigating committee but no answer comes to LaFollette about those primary campaign expenses.

THE OLD SOLDIER.

Editor Patriot:—

On Aug. 24, 1864, forty-eight years ago, I reinlisted from Quincy in Company F, Massachusetts Heavy Artillery, was discharged June 26th, 1865. My first enlistment was on the 15th day of September, 1862, was discharged on the 7th of July, 1863.

Two weeks later, our regiment was ordered to report at Readville to be equipped with all the munitions for war necessary to quell the riot then in force in the City of Boston. After all the arrangements were completed we fell into line and marched to the station and boarded the train for Boston. On our arrival at Park square, we formed in line, capped our muskets, and waited for the order "forward march" at four P. M.

The only time in my life that I considered myself of any consequence was when we marched up Tremont street, when the side-walks on either side of the street were lined with people, where the air was rent with cheer after cheer all along the line to Faneuil hall square, where six pieces of artillery were planted and manned to protect that section of the city.

One of the orders were, that no one be allowed on the street between the hours of six P. M. and six A. M. who did not have a right to be there. The right wing of the regiment went on duty at six P. M. while the left wing slept on their arms until twelve, then relieved the right and remained until six A. M. It was my lot to be stationed on one of the worst places in that section, on the corner of Merchants row and North street, I was provided with a six shooter in addition to my musket in case of emergency. Only once did I have occasion to draw it, and that with the uniform behind it, left no time for argument. We were there to do our duty, and we did it well.

It is to the credit of the citizens of Boston, many of whom are living today, who remember the excitement which prevailed at the time. And here let me say, there was'nt anything in the City of Boston too good for the 45th Regiment.

Strange as it may appear, I am the only man living today who enlisted in that regiment from Quincy.

Joseph H. White.

Boston, Aug. 24, 1912.

BIRTHDAY REMEMBERED.

Seldom has there gathered a happier, livelier or more congenial party than that which wended its way down Adams street, Wednesday evening, for the purpose of surprising Mrs. A. J. Gould, who had reached another happy milestone in life's journey.

On reaching the house the party took peaceful possession and proceeded to have a good time. The evening was very pleasantly spent with social conversation, vocal and instrumental music, and it proved a general and genuine good time.

Among those present were, Mrs. Annie Morrison, Mrs. Mary E. Powers Mrs. Isabella Souther, Mrs. Susan Hewson, Mrs. Lillian Farrell, Mrs. Annie Brown, Misses Vina Dorley, Charlotte Dorley, Alberta Hewson, Mary E. Spooner, M. Lizzie Furnald and Isabella McBurnie.

Mrs. Gould was presented with a hand embroidered linen table cover, flowers, and other tokens, which shows the high esteem in which she is held. A fine collation was served and after wishing many happy returns of the day at midnight all were conveyed to their several homes by Mr. Gould, all having spent a very enjoyable evening, one long to be remembered. Mrs. Powers was awarded first prize and Mrs. Morrison second for the most unique evening costume.

CHILDREN'S PARTY.

A delightful children's party was held by the Wollaston Yacht club on Saturday afternoon which was attended by nearly one hundred young people.

From two until five dancing was enjoyed, several novel Germans being introduced. Among them the looking glass and post card dances.

A feature of the afternoon was the grand march, at the conclusion of which each child was made happy with a dish of ice cream. The matrons were Mrs. Charles Chase, Mrs. A. N. Potterton and Mrs. William M. Burrell.

The decorations of cut flowers and Japanese lanterns were tasteful and appropriate. The party was most successful and much credit should be given Mrs. Joseph K. Barber, in whose charge it was. She was ably assisted by Mrs. Findlay and Miss Irene Potterton.

TRAIN APPRECIATED.

The new train added to the Quincy service early in the summer, leaving Boston at 4.57 P. M. is appreciated by a great many who hope that it will not be discontinued when the fall timetable goes into effect. That the train was needed can be readily seen by the patronage it receives every trip. Another train much wanted is an inward train at about 1.05 P. M. for the accommodation of theatre patrons.

PLAYGROUND ANNUAL FESTIVAL.

Successful beyond anticipation was the first annual festival of supervised playgrounds held Wednesday afternoon at the Ward three playground. Over 1500 children were on the field. a demonstration of what has been accomplished, and 1700 parents were on hand to cheer their favorites to victory.

A banner, the pennant for the winner of the ward securing the greatest number of points was won by ward three with a total of 75 points, and Mayor Stone presented the champion with it while cheer after cheer volleyed across the field. Ward One secured second place with 45 points and Ward Four annexed 36 points.

The children marched onto the field headed by the Quincy Troop, Boy Scouts of American ambulance formation, under the command of Benjamin Hodgkinson. As they swung on to the playground, the spectators were presented with a sight which will perhaps never be equalled in the city. The third ward followed the scouts with 700 in line. Ward Four had 450 and ward one was represented by 400 children.

The colors of the winning ward were orange, crimson flew from the ward four children and the ward one which brought up the rear of the procession had the American flag at its head and all carried small flags.

The scouts had earlier in the afternoon, put up their tent and while one of the troops did guard duty, the signal corp had climbed onto the signal tower where the wig wag system of communication was established with another corner of the field.

In the press of the crowd, a child was pushed into a brook running nearby, and the emergency detail left their tent on the run, rescued the little girl and turned her over to the care of her mother.

The most attractive part of the program was the Folk Dances and singing games by the girls of Ward One. Groups of six tripped the Norwegian Mountain March, followed by the Danish Dance of Greeting. The Reap the Flax dance followed, then the Carousel and the Swedish Oxdanzen. All the dances were characteristic, the last one being particularly interesting being a college initiation.

The hit of the afternoon came when the groups took the places for the Scotch Reel and Irish Jig dancing and a phonograph furnished the music.

Moving pictures of the festival were taken by a magazine.

The officials in charge of the playgrounds are: General supervisor, Louis F. LaRose, physical director of the Y. M. C. A.; Ward 1, Mrs. Hazel Boller, instructor, Fred Kingsbury and Miss Alice Lakin assistants; Ward 3 Miss Lucille Elwell instructor, Henry Trask assistant; Ward 4, Miss Elwell instructor, Miss Elizabeth Ross and Alex Robertson assistants. They had the hearty cooperation of the Park Commissioners, Geo. E. Pfaffman, Ira M. Whittemore and Thomas L. Williams.

SUMMARY OF BOYS EVENTS.

55 yd. Dash-1st-E. Malcolm, Ward One. 2nd-A. Della Cheese, Ward Three. 3rd-J. Mularkey-Ward Four.

50 yd. Dash-1st P. Jenkins-Ward Three. 2nd-C. McGerigle. Ward One-3rd-E. Barry-Ward Three.

75 yd. Dash-1st-A. Desmond-Ward Four. 2nd-H. Driscoll, Ward Three. 3rd-T. McIntire, Ward Three.

Potato Race Boys under 10 years. 1st, A. Della Chiesu, Ward Three.2nd J. Kelly, Ward Three. 3rd, J. Mularkey, Ward Four.

10, 11, 12 years. 1st, P. Jenkins, Ward Three, 2nd, E. Asklund, Ward One, 3rd, J. Knight, Ward Four.

13, 14, 15 years, 1st, W. Imray, Ward Three, 2nd, T. McIntire, Ward Three, 3rd, H. McMillan, Ward One.

Running High Jump, 1st, J. Robertson, Ward Three, 2nd and 3rd, A. Desmond and W. Imray of Ward Four and Three.

Flag Relay Race, 1st, Ward One, 2nd, Ward Four, 3rd, Ward Three.

Base ball, Soft ball, Ward Three 7, Ward One 3.

Base ball, Hard ball between Ward Three and Four was called at the end of the sixth inning with the score of 0 to 0.

GIRLS EVENTS.

25 yd. Dash, 1st Irene Thompson, Ward One, 2nd Lillian Beaton, Ward Three, 3rd Celia Cremmins, Ward Three

50 yd. Dash, 1st Myrtle Osborne, 2nd Tie between Gertrude and Elsa Sword.

75 yd. Dash, 1st Marion Finn, Ward One, 2nd Rachel Osborne, Ward Three, 3rd, Ethel Anderson, Ward One.

Slug Ball, won by the girls of Ward Three. Score Ward Three 9 and Ward One, 1.

Block Tag won by Ward Four, Score Ward Four, 6 and Ward Three 2.

Block Tag won by Ward Four. Score was, Ward Four 5, and Ward Three 2.

Cup Race won by Ward Three, 2nd Ward Four, 3rd Ward One.

Backward Team Race , 1st Ward One, 2nd Ward Four, 3rd Ward One.

Hopping Race, 1st Ward Three, 2nd Ward Four, 3rd Ward One.

Flag Relay Race, 1st Ward Three, 2nd and 3rd was a tie between One and Four.

Girls Ball Game Won by Ward One Score Ward One 5, Ward Three 0.

Individual prizes were awarded by Mayor Stone to nine boys and nine girls in each ward. They were as follows;

Ward One, Boys under 10, E. Malcolm, 46; J. Sussman, 11 1-2; L. Grant, 10. Boys 10, 11 and 12, V. Arbuckle, 31; C. McGerigle, 28 1-2; K. Lundquist, 24; Boys 13, 14, and 15, E. Asklund, 27; H. Laing, 22; H. Driscoll, 20 1-2. Girls under 10, Mildred Anderson, 21 1-2; Irene Thompson, 12 1-2; Rhoda Johnson, 8. Girls 10, 11 annd 12, Irene Thompson, 20; Ruth Dunham, 16, Margaret Gray 15, Girls 13, 14, and 15, Marion Finn, 38; Ethel Anderson, 22; Elsie Sword, 13 .

Ward Three Boys under 10, Joseph Kelly, 39; A. Della Chiesi, 26 1-2 G. Macleod, 12. Boys 10, 11, and 12, P. Jenkins, 36 1-2; L. Curtin, 20; E. Barry, 18 1-2. Boys 13, 14 and 15; W. Imray, 28, T. McIntyre, 17; E. McDonald, 14. Girls under 10, Lillian Beaton, 38 1-2; Celia Cremins, 25 1-2 Effie Mattson, 19. Girls 10, 11 and 12 Myrtle Osborne, 36 1-2; Teresa Zacchini, 19; Eleanor Hayden, 15. Girls, 13, 14, and 15, Elizabeth Cremmins, 14; Rachel Osborne, 13 1-2, Elizabeth Johnson, 12.

Ward Four Boys under 10, J. Mullarkey, 36; T. Haggerty, 35 1-2; G. Sheppard, 18 1-2. Boys 10, 11 and 12, T. Maloney, 22; O. Corella, 19; G. McDonald, 18. Boys 13, 14, 15, A. Desmond, 26; J. Corella and G. McDonald tied for second and third with 11 points apiece. Girls under 10, Margaret Scanlon, 31; Alice Knight, 14 1-2; Violet Ellis, 12. Girls 10, 11 and 12, Mona Norris, 26 1-2, Helen Mullarkey; 21; Mary Haggerty, 20. Girls 13, 14 and 15, Esther Knight, 19 1-2; Gertrude Shevlin, 18; Alice McDonald, 17.

The winning baseball team of the season was from Ward Three and the second best team from Ward One.

James King and George Sullivan, both representatives of the Boston Athletic Association, acted as judges in the field events.

HARPOON DISQUALIFIED.

The remeasurement of the sails of the Harpoon, disclosing the fact that they were beyond the limit area of 550 square feet, conditional for contesting boats in the Quincy cup series, has cost the defender Harpoon, two well earned victories under most exciting conditions, gives the Boston challenger Ellen, two wins as she finished second in both those races and may mean the carrying of the contest over to next week.

Protest against the Harpoon's sails was entered by C. P. Curtis immediately after the finish Monday when the Ellen was but 10 seconds behind the gun. Mr. Curtis said the suit looked large, but if the committee had a certificate of measurement showing it to comply with the rules, his protest would be withdrawn.

The committee had no certificate and the matter was brought to the attention of Mr. Adams, who expressed surprise that area of the new Ratsey suit has been questioned. He had, however, noted that the mainsail corresponded with official marks on boom and gaff. The suit was ordered made from measurements of two suits that had been used on the Harpoon and passed muster. Mr. Adams demanded that the new suit be measured, that there might be no question as to boat's rights to participate The rules specify that sail area must not exceed 550 square feet, but J. O. Hall, chairman of the board of judges, said he did not know how much the protested suit goes beyond those figures.

Professor Everett boarded the Harpoon at her moorings before Thursday's race. After he had taped the sails another mainsail was bent though the new jib was retained. The Harpoon then started in the fourth race of the series. The measurer's report was submitted to the judges, who gave their finding late Thursday.

PARCELS POST.

In response to many inquiries for information, Senator Jonathan Bourne Jr., chairman of the Senate Committee on Post Offices and Post Roads, has prepared a summary of the provisions of the new Parcels Post law, which will become effective January 1, 1913.

Any article is mailable if not more than 11 pounds in weight nor more than 72 inches in length and girth combined, nor likely to injure the mails or postal equipment or employes, at a flat rate of 1 cent an ounce up to four ounces, regardless of distance. For parcels in excess of four ounces rates are by the pound or fraction thereof and varying with distance as follows:

Rural and city delivery	.05	.01	.15
50-mile zone	.05	.03	.35
150-mile zone	.06	.04	.46
300-mile zone	.07	.05	.57
600-mile zone	.08	.06	.68
1000-mile zone	.09	.07	.79
1400-mile zone	.10	.09	1.00
1800-mile zone	.11	.10	1.11
More than 1800 miles	.12	.12	1.32

The Postmaster General may make provision for indemnity, insurance and collection on delivery, with additional charges for such service, and may with the consent of the Interstate Commerce Commission, after investigation, modify rates, weights and zone distances when experience has demonstrated the need therefor.

QUINCY OPEN RACE.

The annual open regatta under the auspices of the Quincy Yacht club under the rules of the Inter-club and Y. R. A. will be held off the club house, Houghs Neck, Saturday, Sept. 7. It will be the last open race before the annual rendezvous of the association it should attract a large fleet of yachts as cash prizes aggregating $116 will be given the winning yachts.

The Inter-club class is open to all yachts and power boats enrolled in the Inter-club and Y. R. A. clubs. Entries should be made to T. H. Campbell, secretary, 239 Emerson street, at least twenty-four hours before the race, who will furnish numbers and racing rules.

All starts will be flying and the time will be taken from the starting gun. In case of a failure of the gun, a flag will be lowered as a signal to start. The preparatory gun will be fired at 3 o'clock and the warning gun for class A at 3.05 class A will get away at 3.10 and will be followed at intervals of five minutes by classes C, H, B, D and S, open power boats and cabin power boats. The time limit is 3 1-2 hours and all protests must be made in writing to the judges within thirty minutes after the finish.

The prizes offered in several classes are as follows: Classes A. B, C, D, H and S, $8, $5 and $3; cabin power boats and open power boats $5, $3, and $2. No prize will be given a boat which has not defeated by a competitor.

The judges for the race will be Hon. John O. Hall, George S. Morse, William H. Guy, W. S. Chase, Howard Gannett, Squantum club; Arthur Fuller, South Boston club; R. C. Goudey, Winthrop club; Sidney C. Higgins, Mosquito club; W. J. Jones, Wollaston club; C. F. Mower, Lynn club; R. J. Huntley, Columbia club; C. W. Chapin, Cottage Park club and A. A. Swallow, Savin Hill club.

FIRE CHIEF ENTERTAINS.

Fred George Fale, superintendent of fire alarms at Kingston, Jamaica, W. I. was the guest of Chief Amos L. Litchfield Thursday. Mr. Fale is on his way to England, The fame of Quincy lightning hitches, well kept apparatus and unusual speed developed a curiosity which examination alone could satisfy.

In coming to Quincy, Mr. Fale said that although he did not know the chief engineer, he had no hesitancy because he had found fire fighters the world over ready to place their time at the disposal of another person, providing both were interested in fire protection.

Chief Litchfield detailed Faxon Billings of the Atlantic apparatus to escort Mr. Fale about the city. All the houses were visited and the visitor was loud in his praise of Quincy's outfit.

QUINCY TEACHING CORPS.

The school committe has selected the corps of teachers who will teach in the Quincy public schools during the coming school year. The schools of the city will open, Tuesday, September 3.

The teachers with the schools to which each is assigned are as follows:—

HIGH SCHOOL.

Ernest L. Collins, Head Master, Ivan G. Smith, Sub-Master, Frank L. Mansur, Sub-Master, Arthur Ray, Edgar H. Parkinson, Isaac Goddard, John F. Roache, Clara E. Thompson, H. Anna Kennedy, Norma C. Lowe, Grace A. Howe, Alice A. Todd, Evaline A. Salsman, Mary G. Brown, Marjorie Fay, Louisa R. Holt, Harriet B. Whitaker, Bertha M. Kirmayer, Frances M. Whitcomb, Edith A. Grant, Elizabeth M. Douglas, Elizabeth G. Crane, Elizabeth I. O'Neil, Victoria M. H. Zeller, Edith L. Abbott, Mary N. Whitcomb, Janet Bostwick.

Clerk—Margaret A. Lennon.

ADAMS SCHOOL.

*Arthur S. Townsend, Master, Mary L. Egan, Master's Assistant, Eliza C. Sheahan, Beatrice H. Rothwell, Jennie F. Griffin, Bessie E. Roberts, Elizabeth W. Ross, Lucy B. Page, Eliza F. Dolan, Ruth Kemp, Euphrasia Hernan.

*Master also of Cranch School.

ATHERTON HOUGH SCHOOL.

*James S. Perkins, Master, Elizabeth A. Garrity, Master's Assistant, M. Alice Kennedy, Gertrude M. Burke, Margaret C. Carey.

*Master also of Coddington School.

CODDINGTON SCHOOL.

*James S. Perkins, Master, Jennie N. Whitcher, Master's Assistant, Mercedes F. O'Brien, Mary D. Bragdon, Elizabeth H. Litchfield, Gladys Flieger, Katherine T. Larkin, Bella H. Murray, Mary E. Costello, Mary A. Geary, Grace Elcock, Christina McPherson, S. Elizabeth Pope.

*Master also of Atherton Hough School.

CRANCH SCHOOL.

*Arthur S. Townsend, Master, Carrie A. Crane, Master's Assistant, Nellie E. March, Elsie E. Turner, Helen F. Burke, Annie C. Healy, Marie Fegan, Annie R. Birnie, Elsie B. Martin.

*Master also of Adams School.

GRIDLEY BRYANT SCHOOL.

*Austin W. Greene, Master, Margaret E. Sweeney, Master's Assistant, Lucy L. Hennigar, Emma G. Carleton, Annie E. Burns, Mary A. Coyle, M. Frances Talbot, Augusta E. Dell, Catherine C. McGovern.

*Master also of Montclair School.

JOHN HANCOCK SCHOOL.

*H. Forrest Wilson, Master, Marion S. Strange, Master's Assistant, Alice D. King, Mary C. Parker, Helen M. West, May Kapples, Mary E. Burns, Isabelle Moir, Ellen McNealy, Mary P. Underwood.

*Master also of Lincoln School.

LINCOLN SCHOOL.

*H. Forrest Wilson, Master, Alice T. Clark, Master's Assistant, Alliene B. Wright, Mary G. Anderson, Esther J. Viden, Frances J. Elcock, Minnie E. Donovan, Ruth C. Murray, Elizabeth Sullivan, Grace M. Lamb, A. Gertrude Reardon, Olive V. Bicknell, Ruth Gurdy.

*Master also of John Hancock School.

MASSACHUSETTS FIELD SCHOOL.

*David H. Goodspeed, Master, Ruth A. Taylor, Master's Assistant, Annie L. Blacklock, Margaret I. Shirley, Cassandana Thayer, Grace D. Fisher, Lillian Waterhouse, Grace M. Spinney, Florence C. Gammons, Annie M. Bennett, Martha E. Jenkins.

*Master also of Wollaston School.

MONTCLAIR SCHOOL.

*Austin W. Greene, Master, R. Grace Warshaw, Master's Assistant, Lydia B. Randall, Ruth S. Ferguson, Elizabeth M. Powers, Certha F. Estes, Alice M. Igo, Alice M. Sheehy.

*Master also of Gridley Bryant School.

QUINCY SCHOOL.

Charles Sampson, Master, Laura B. Tolman, Master's Assistant, Helen J. Hunt, C. Gertrude Eddy, Ethel Vogler, Mabel E. Lovejoy, Mary A. Keefe, Margaret M. DeAvellar, Josephine Kelley, Florence M. Howe, Ellen D. Granahan, Jennie W. Seaver, Ethel R. Humphrey .

WASHINGTON SCHOOL.

Thomas B. Pollard, Master, Elizabeth G. Anderson, Master's Assistant, Nellie C. Lamphear, Alice S. Hatch, Eugenia A. McColl, Anna J. Lang, Mary F. Sampson, H. Frances Cannon, Ida F. Humphrey, Mary G. Murray, Sarah A. Malone, Charlotte F. Donovan.

WILLARD SCHOOL.

Henry L. Upton, Master, Lucy H. Atwood, Master's Assistant, Katherine M. Coughlin, Clara M. Shaw, Mary A. White, Ellen B. Fegan, Elizabeth J. McNeil, Alicia Elcock, Jessie O. Shirley, Frances C. Sullivan, Teresa McDonnell, Olive L. Huston, Annie Z. White, Grace E. Drumm, Anne M. Cahill, Ellen G. Haley, Mary B. Keating, Margaret E. Burns, Annie F. Burns, Harold Dempsey, Helena Dempsey.

WOLLASTON SCHOOL.

*David H. Goodspeed, Master, Agnes A. Fisher, Master's Assistant, Harriet P. Hayford, Annie J. Flieger, Gladys B. Goodnow, Vira A. Horner, Etta M. Cummings, Dora M. Start, Clara E. G. Thayer, Evelyn M. Farrington, Charlotte Nash, Ellen C. Shyne.

*Master also of Massachusetts Fields School.

Director of Physical Education, J. Gardner Smith, M. D.

Music, Emma A. Perkins.

Drawing, Lillian Newman.

Sewing, Fannie F. French.

LINEN SHOWER.

A linen shower was tendered Mr. and Mrs. James Sullivan, 432 South street, at the home of Mrs. James Hastings on Hillside street Thursday Nearly 50 friends were there and all carried their contribution in the left hand as they gladly extended their sincere hopes to the couple.

An entertainment was furnished by nearly all present, following which refreshments were served by the younger sisters of Mrs. Sullivan.

Mrs. Sullivan, who was Miss Margaret Hastings, before her marriage, was very prominent in the social affairs of Ward four. Mr. Sullivan is well known at Quincy Point and is a foreman at the Fore River Machine shop.

The marriage was quietly solemnized by Rev. Henry T. Grady, pastor of the St. Mary's church, about two months ago and it was not known publicly for nearly three weeks.

The new Sunday mail order is coming for its share of criticism.

QUINCY CUP RACES.

The Harpoon winning the race Friday the fourth for the Quincy Yacht cup, saved her bacon and preserved herself from the elimination class.

The Ellen was the second boat, hanging well on to her famous rival, but she never forged to the front at any stage of the race. She was third around the first mark, but slipped into second place, ousting the Cima on the run to the first turn.

The boats went over the line with the Harpoon and Ellen pretty close together the former in the leeward position and the Ellen to windward.

They fought it out on the broad reach to Bumpkin island, but the Harpoon nosed a little ahead and swung around the buoy with a fair lead on her rival. At the windward mark the positions were the same and at the turn of the first round there was no change the Harpoon leading by 55 seconds at Peddock"s island but she increased this to 1 minute and 12 seconds at the turn for the first leg, and at the finish line she led the Boston boat, one minute and 41 seconds.

On the first leg, the Cima crawled up on the Ellen and passed her turning the Bumpkin island mark a little ahead of the Curtis boat, but the Ellen soon cut down that lead, passed the Cima and was never headed by any other boat but the Harpoon for the balance of the course

In the meantime the Beaver which won Wednesday's race, had overhauled the Cima and slipped into third position, finishing three minutes and 12 seconds behind the Ellen but leading the Cima by only 12 seconds and the Beatrice was just 48 seconds behind the Cima.

The Meave II was so far behind that she withdrew.

The day was an ideal one for racing. There was a brisk northwest wind blowing and it held true all over the course, so that there were no flukes and the contest was raced truly on the merits of boat for boat.

The Harpoon showed that she had a little up her sleeve on good strong wind over the Ellen.

Friday the Harpoon, used one of her old sails of which there is no question but that it comes within the limitation of 550 square feet.

If the Harpoon had lost Friday she would have been eliminated as a competitor.

The Beatrice Cima and Meave II are eliminated from the further contests.

The results of the race to date are Ellen two, allowed by the judges owing to the protest on the large sail used by the Harpoon, when she won the Monday and Tuesday races. The Beaver won Wednesday's race in a light wind, which gives her another chance.

The Harpoon must win two more races to hold the cup. The Ellen is called upon to win only one race to carry off the mug and the Beaver must win two races if she would carry the cup to Beverly.

THE SUMMARY.

The races were reported at length each day in the Daily Ledger, and are briefly summarized below:

MONDAY'S RACE.

Name	Owner	El. Time h m s
Harpoon, C F Adams 2d		2 20 52
Ellen, C P Curtis, Jr.		2 21 08
Cima, Guy Lowell		2 21 15
Beatrice, W W Wood		2 23 40
Beaver, G B Dainey		2 29 22
Meave, C W Dutton		2 29 41

TUESDAY'S RACE.

Name,	Owner	Elapsed Time H.	M	S
Harpoon, C. F. Adams, 2nd		1	51	35
Ellen, C. P. Curtis, Jr.,		1	51	40
Beatrice, W. W. Wood,		1	52	00
Beaver, G. B. Dabney,		1	58	00
Meave II, C. W. Dutton,		1	59	02
Cima, Guy Lowell,			withdrew	

WEDNESDAY'S RACE.

Name,	Owner	Elapsed Time H.	M.	S.
Beaver, G. B. Dabney,		2	30	45
Ellen, C. P. Curtis, Jr.,		2	32	55
Cima, Guy Dowell,		2	37	13
Harpoon, C. F. Adams, 2nd.,		2	39	06
Beatrice, W. W. Wood,		2	41	06
Meave II, C. W. Dutton,			withdrew	

THURSDAY'S ATTEMPT.

The fourth race in the present series for the Quincy cup was declared off at 2 o'clock this afternoon as the time limit of three and one half hours had been reached without any of the boats crossing the finish line.

FRIDAY'S RACE.

	Elapsed time H	M	S
Harpoon, C. F. Adams, 2nd	1	25	05
Ellen, C. P. Curtis, Jr.	1	26	46
Beaver, G. Balney	1	29	58
Cima, Guy Lowell,	1	30	10
Beatrice, W. W. Wood,	1	30	58
Meave II, C. W. Dulton		Withdrew	

MARTHA SOCIETY.

The new Woman's club of Finnish Congregational Church of Quincy known as the Martha Society, has now been organized about 3 months and the good effects of its work are already very much in evidence.

The object of the society is to aid in every way posible, the sick, poor and needy of the church and to aid those who may be out of employment in securing situations.

Thursday night the society held a social and entertainment in the Finnish hall under the direction of a committe of which Mrs. Ida M. Riiskimki was chairman.

All the women and girls of the society contributed in some way to make the affair a success. The meeting opened with congregational singing and Mrs. Enrid Okasamem read the scriptures. The young choir girls known as "The Sparrows" Mrs. Riiskimki read a speech of welcome. Siigfred read a very entertaining poem. Miss Emma Aalto and Mrs. Lizzie M. Allarmem sang a duet. Miss Catherine Paakkallus delivered a very fine address on the work that is being done along the lines followed out by the society.

A story of home life was read by Mrs. Sophia Ojala. The "Sparrows" sang another folk song. Mrs. W. Pyyny read an interesting history of the Martha Society. Mary Luukkonnen made a long speech about the Finnish people and their place in this country. The little folks helped out with singing which brought the programme to a close. Light refreshments were served.

The hall was decorated with flowers and flags for the occasion and presented a very attractive appearance.

The demand for labor in Pittsburgh is so great that the police are arresting all idlers and vagrants and offering them the alternative of going to work or going to jail. The hard times we're having in this country are terrible.

William Filene's Sons Company

announce the opening

of

The New Filene Store

Washington, Summer and Hawley streets

Boston, Massachusetts

September third, nineteen hundred twelve

NO PERSONAL INVITATIONS HAVE BEEN ISSUED BY THE COMPANY OR ANY MEMBER THEREOF. THIS IS OUR PROFFER OF HOSPITALITY TO ALL.

CONDUCTOR INJURED.

In passing a passenger on the running board of an open car at East Weymouth Friday morning, John J. Irwin, a conductor in the employ of the Bay State Street Railway was hurled to the street. The accident occurred about 7.15, a short distance from Jackson square.

The car was carrying a heavy freight but was not making excessive speed. Irwin landed on his face and immediately became unconscious. He was carried to the home of Dr. Joseph Chase where he regained consciousness about nine o'clock.

Shortly after regaining consciousness, Irwin boarded a car for Quincy. He was able to go to his home on Federal avenue.

Dr. Chase said that no bones were broken, but the man had several severe face bruises.

RESCUED FROM DROWNING.

Capt. Andrew J. Peterson, of Ocean street, Squantum added another to his long list of rescues Wednesday afternoon when he saved Charles A. Anderson of Malden from drowning.

Anderson was pretty well exhausted when the captain reached him and would certainly have drowned but for the timely aid afforded as he could not hold above the water much longer.

Anderson was out in a small boat off the Squantum beach when his little craft was suddenly struck by a squall and capsized. He was left floundering in the water as the overturned craft offered him no means of aid.

Mrs. Charles M. Singleton who lives close to the water front heard the appealing cries of the man for help. She rushed to the home of Capt. Peterson nearby and notified him of the accident.

The captain who is 65 years old but remarkably active was soon in his skiff and pulling for dear life towards the drowning man. Reaching him just in time he pulled into the light craft and then rowed to the shore where Anderson who was pretty far gone was treated so well that he soon recovered.

This is the ninth person that Capt. Peterson has rescued and he has been presented with two medals by the Massachusetts Humane Society for heroic rescues.

ROOF FIRE.

The alarm from Box 24 at 10.03 Friday morning was for a fire on the roof of a three family house, owned by George Muirhead on Curtis street. The fire was confined to the outside of the roof and the only damage to the upper floor, occupied by Nelson M. Ackerson, was by water. The damage was about $300.

The heavy breeze fanned the flames and the fire was visible from many parts of the city. The smoke was very heavy and the fire stubbornly resisted the efforts of the firemen. After 25 minutes' hard work they succeeded in extinguishing it.

The other two occupants of the house are Daniel Daley and Herbert M. Hammond.

SPEAR FAMILY REUNION.

Thirty one members attended the annual reunion of the Spear family at the Quincy Yacht Club Wednesday afternoon. The oldest person in attendance was Mrs. Charles Spear of Quincy. Although 89 years of age, Mrs. Spear is one of the association's most active members.

There were short speeches by the officers chosen for the ensuing year. Miss Edith Ames of Quincy contributed several well received piano solos, and Miss Carrie Spear of Quincy was obliged to respond with an encore to her vocal selection. Refreshments were served.

The following officers were elected:—president-Joseph G. Spear, Braintree, 1st vice president-Howard Stone, Kendall Green, 2nd vice president-Joseph Spear, Dorchester, secretary-treasurer-Mrs. Charles A. Gragg of Quincy.

AUSTIN—McKEON.

The marriage of Miss Nellie McKeon, 29 Penn street and Arthur A. Austin took place Sunday, August 25, but the many friends of the couple, after a week of suspicion have only learned of the ceremony. They were married by John S. McKeon, J. P., at Neponset.

The bride is the daughter of Mr. and Mrs. Edward J. McKeon. The groom is a machinist, and is the son of Mr. and Mrs. Arthur Austin.

Miss Ethel Irene Silva, daughter of Mr. and Mrs. Manuel Silva of Weymouth street, Houghs Neck was married to Daniel Henry Sullivan of Boston by Charles A. Feyhl, J. P. The ceremony was performed August 27, but the couple succeeded in keeping the affair quiet until Thursday night.

FELL FROM CAR.

Hjalma Jorgenson, a Finn fell from an electric car near the Adams Academy and severed an artery in his right wrist, Thursday. He bandaged his wrist with a handkerchief and started to walk for his home in West Quincy.

Officer Olson noticed the large blood stains on his coat and after an examination of the wound requested that Arthur B. Huitman, the court officer of the East Norfolk District Court, take the man to the home of Dr. Fred E. Jones.

Dr. Jones dressed the wound. He also stated that he hardly understood how a man could posses the strength to stand up when he had such a severe cut.

GARDEN EXHIBIT.

Mrs. H. H. Kitson, chairman of the Gardens committee, of the Quincy Women's club, has spent a great many hours of her valuable time watching the growth of the children's gardens. Government seeds were distributed and some seeds were sold very cheaply to the school children last spring. The aim of this committee is to teach the children how even a small patch of cultivated land will yield something toward the support of a family and how a flower garden will beautify a home.

The hope of this committee is that the garden movement will extend so that all school children in Quincy will be interested in gardening. The work is healthy for the children and teaches them thrift, besides creating a love for the beautiful; it also has an economic value to the city.

The result obtained from this garden movement was exhibited at the Woman's club House on Friday afternoon from two until five. The products were sent into Boston today and we shall see how the work in Quincy compares with that of other cities in Massachusetts. Mrs. Kitson has been assisted in this work by her daughter, Miss Dorothy Kitson, Mrs. E. H. Bushnell, Mrs. C. R. Safford Miss Mary Hinkley, Mrs. John D. Mackay, Miss Harriet Pierce, Mrs. William A. McCormack, Mrs. Mary Griffin and Mrs. Wilson Marsh.

COMPANY E. REUNION.

George E. Phillips, Quincy, who was a member of Company E of the 12th Massachusetts Regiment, was elected a member of the executive committee of the association at the annual reunion at the Relay House, Nahant, Tuesday.

It was reported by Secretary Kimball that not a member of the Martland Band of Brockton, which accompanied the boys to the wharf, is alive, and a special tribute was paid to their memory. An examination of the roll of honor revealed the death of 14 members.

Lieut. Col. Benjamin F. Cook of Gloucester presided. Capt. Charles W. Hastings, South Weymouth was chosen as one of the vice presidents.

WEYMOUTH.

Services will be resumed at the Second Universalist church Sunday.

The fall term of the public schools will open Tuesday.

AMUSEMENTS.

HOLLIS STREET THEATRE.

Capacity audiences have welcomed May Robson at the Park Theatre, Boston, during the past week and laughed long, heartily and often at play and players. There are many ways of getting laughter out of an audience but there are no fairer, squarer, more direct and honest ways than those employed by May Robson, and she uses them all in her new comedy, "A Night Out," which has taken Boston by storm.

If one can imagine a splendid old lady making amorous approaches to a deaconized professor in order to test his affection for her scoldly, widowed daughter, doing it so charmingly, so real and fetchingly, as to win his attentions, and to her daughter's utter astonishment, a promise of marriage, thereby proving his infidelity, and then, when she has, to the hilarious delight of the audience, achieved her purpose, calls to her daughter when she has been listening to it all.

Or if you can picture to yourself this same dear, understanding old lady in the tiny, wee hours of early morning, half plunging, pulling and twisting herself over the rail of a second-story porch-veranda and falling into a chair nearly exhausted from her night out, then you may have some idea of May Robson in her newest character role of "Granmum" of the farcical comedy "A Night Out" which she is now playing at the Park Theatre, and the gleeful merriment it will afford to the large audiences which will crowd the Hollis Street Theatre, where Miss Robson will open on Labor Day Matinee for a limited engagement of four weeks.

PLYMOUTH THEATRE OPENING.

This Saturday evening promises to be a notable event in the theatrical world. The occasion being the opening of the second season of the cosy and homelike Plymouth Theatre, Boston, and the reappearance of William Hodge, the most popular and best liked of all the many actors who visit this section, presenting for the last time in Boston "The Man From Home." Three seasons ago this play was presented at the Park Theatre, for 27 weeks and at every performance the seating capacity was severely tested and the orchestra crowded under the stage. The box office returns show that nearly 300,000 people witness "The Man From Home," consequ

The Quincy Patriot

SATURDAY, AUGUST 31, 1912

SINGLE COPIES 5 CENTS.
FOR SALE AT

The Patriot Office, Quincy.
Chapin's Periodical Store, Quincy.
H. P. Kittredge, City Square.
J. P. O'Brien, 38 Hancock St.
C. F. Carlson, near Quincy Depot.
L. A. Cook, Quincy Point.
H. H. I. Smith, Quincy Point.
Sprague & Hobart, Quincy Point.
Shunk's Periodical Store, Wollaston.
Thomas Gurney, Atlantic.
Branscheid & Martens Atlantic.
Branscheid & Martens, Norfolk Downs
Peter L. Litchfield, Quincy Adams.
E. H. Doble & Co. West Quincy.
Frank A. Skinner, Copeland,--Cross.
Mrs. Lark's Store, Brewer's Corner.
J. J. Hammera, East Milton.
South Terminal Station Boston.

Notes and Comments.

—Pointed beards, mustaches and possibly whiskers are said to be coming back into style. A good time to begin is during a vacation season in the backwoods or aboard a fishing vessel.—Medford Mercury.

—Discovering that he had $1,500 in bank an Atlanta beggar was told that he must stop begging. He said he would take up preaching. Many preachers will consider that he has not changed his occupation.—New York Evening Post.

—Only one week more of vacation for the school children. The long summer vacation has passed very quickly, almost too much so, for the majority of them. Now the dry goods man, the clothier and the shoe man are busy fitting the children for the coming school year.—Rockland Standard.

—The women in another city who met to "discuss the high cost of living" picked out for the dinner that preceded the speeches one of the most costly restaurants in the world. We can well imagine after they ate the dinner provided, that they heartily sympathize with poor who couldn't get to the same tables.—Brockton Enterprise.

—The hotel keepers and merchants at Oak Bluffs are finding fault because the town is no license. They claim that the absence of bar rooms has put hundreds of men visitors off the island and filled it with women and children, who spend money for only life's necessaries. A case of where the female of the species is not so desirable as the male.—Mansfield News.

—A Hardwick Vermont granite concern has accepted a contract to furnish $125,000 worth of Bethel granite for a Rhode Island building in sixty days. In that case there ought to be no 90-day, or six months, waits for pay, such as granite manufacturers are forced to endure at the present time. Here is a chance to establish a two-sided record.—Barre Times.

—The Paris Temps is delighted with the "Moose salute." For the benefit of its uninitiated readers, it gives the following description of the Progressives' habitual greeting to their leader: "Stretch out the neck. Roll the eyes. Open your hands. Put your thumbs in your ears, and, that done, waggle your hands up and down, while with the left foot you paw the ground furiously." No danger of confusing this with any secret-society "sign."—New York Evening Post.

—The government of Nova Scotia has published its annual Report on Education. It urges the importance of adopting a more phonetic system of spelling, and says: "English is handicapped in the race for universality. In the Americas, and even in Canada, as in Asia and Africa, millions are prevented from acquiring the language by its irregular spelling, whilst English-speaking children lose time and effort in getting a correct mastery of reading."

—In spite of the enormous progress that has been made in reducing the death-rate in particular cities, such, as, for instance, London, there is no city in the world which is as yet a model in all respects. Many cities now have excellent water supplies, some cities excel in regard to milk supplies, others in sewerage systems, others in clean streets, others in housing conditions, etc. Germany creates standards for the breadth of street, the arrangement of parks, etc., which can be used by any city or town which may have occasion to do so.

—One of the most important links in the great wireless system which within a year will bind together the greater part of the British empire is to be a high-power station at Pretoria, for which the South African government has just promised to provide $400,000. This station, by way of Egypt to the north and India to the east, will be in simultaneous communication with England and Australia, and will thus occupy a central place in the long chain of communications which is to make imperial defense independent of the cables.—Taunton Herald.

—The Agricultural Department at Washington reports "bumper" crops for this autumn. Detailed statements from the Central States are particularly encouraging. As one of our contemporaries puts it, "This is a billion-dollar year for a billion-dollar country." In spite of this acknowledged prosperity for the farming community, and more or less directly for all those engaged in the transportation business, there has been no particular thankfulness exhibited on the part of the people at large. Judging from the newspaper accounts of strikes, labor troubles, socialistic agitation, and political unrest, there is at the heart of the nation a feeling of injustice and hardship, the very reverse of thankfulness.—Christian Register.

—The old British oak frigate Southampton has been sold by the Admiralty to shipbreakers. This interesting old ship was laid down at Deptford dockyard in 1806, the year after the battle of Trafalgar. Owing to the demand for seasoned oak that time she was not completed until 1818. She did good service on the South African station, and in 1841 she saved Natal from the Boers by covering the landing of two regiments of infantry. In June, 1867, she was lent by the British Admiralty as a training ship for boys to the Hull Committee. She will be broken up at Blyth, her timbers being reconstructed into useful articles of furniture as mementoes of one of the last of the wooden walls of Old England.—Shipping Illustrated.

SQUANTUM IMPROVEMENT SO.

The Squantum Improvement association went on record at its meeting at the Squantum Inn Tuesday in opposition to a public landing in Squantum. Although the matter of a public landing had been previously voted upon and the association voted ... favor of a landing the matter was reopened and it was the principal business of last night's meeting. After two hours discussion a vote showed that the majority were opposed to a public landing.

Former President William N. Kenyon led the opposition to a public landing. He was supported by Perley Bostwick, Edward Eagar and other speakers. President C. E. Carlson with the consent of the association made vigorous speches in favor of a public landing.

The opposition to the landing seemed to center upon the fact that an undesirable element might patronize a boat line if one was run from South Boston to Squantum after such a public pier was opened. There was vigorous opposition to the opening of any public dance hall or motion picture halls or any other amusements which might bring a crowd of transients to Squantum. Any move to open such places in Squantum will meet with the most vigorous opposition. The association has repeatedly voted against any move to make Squantum a beach resort instead of a quiet, orderly place of residence.

Reports were made by various speakers that the police were not alive to doings in Squantum last Sunday when several clam bakes were held and at which there was reported to have been considerabble disorder along various sections of the beach.

President Carlson in his speeches in favor of a public landing laid stress on the points that a public landing would work for better express service and that he did not believe a disorderly crowd would be brought to Squantum. He said a deep water pier would mean that coal could be purchased from the vessel by Squantum residents and that it was a move in advance. He said the building and dredging for a pier would take from five to eight years and that by that time Squantum would have grave need for such a pier.

Chairman James Hagan of the committee on street acceptance reported that he wished the association to vote upon whether Bellevue road or Huckins avenue should be accepted first. The committee was finally instructed to work for the acceptance of Dorchester street from the postoffice to the City of Boston park and for Bellevue road from the junction of Dorchester street to Bay street.

A letter of thanks was read for the sistance of members of the association for their work in aiding the Squantum Woman's club at their recent lawn party.

The Norfolk Downs Improvement association invited one or more members of the Squantum Improvement association to attend the meeting in Norfolk Downs on Sept. 19. President Carlson appointed James Hagan to be speaker at this meeting to represent the Squantum Improvement association.

The next meeting of the Squantum Woman's club will be held at Mrs. James Foster's on Sept. 4. Plans are under way for the Woman's club to hold a minstrel show on Saturday evening, Sept. 14.

Chief Litchfield has had one of the new fire boxes installed at the corner of Ocean street and Bellevue street. The new number is 81. The Chief has also shown his excellent judgment in renumbering the other boxes in Squantum, making the one at the corner of Huckins avenue and East Squantum street 8, and the one at the corner of Bellevue street and Huckins avenue 82. When the other two new boxes which are authorized are installed, Squantum will be well cared for in the way of boxes. It is expected that the new motor apparatus will be received the middle of September and put in service at least by October 1st at Atlantic, taking the place of the old hose wagon. The new truck ought to make the run to Squantum in from 3 to 4 minutes when the road work is completed, and be able to very well care for that section for any moderate sized fire. When the fire whistle blows any box beginning with an eight, the fire is in Squantum.

ACCEPTS CHAIRMANSHIP.

Theophilus King has written to Mayor Stone that he will not only accept the chairmanship of the Citizens Committee which was appointed to make the necessary arrangements so that the Grand Army post could take possession of the unused Adams Academy but will exert all his effort to obtain the building for the use of the survivors of the Civil War.

Mr. King is at present out of town and will not return for another week. There will be no meeting of the committee from the Paul Revere Post until the mayor advises them of what progress has been made.

SCHOOL BOARD MEET.

The regular meeting of the Quincy school committee was held Tuesday evening. Those present were, Messrs. Bruce, Hunting, Mackay, McPherson, Newcomb and the secretary.

In the absence of Chairman Miller who is attending the Granite Manufacturers Convention in the west, Dr. Hunting was elected president pro tem.

The records of the last regular and subsequent special meeting were read and approved.

On recommendation of the Committee on text books Cheyney's Short History of England was adopted for use in the High School.

A letter was received from the State Board of Education authorizing the School Committe to charge a tuition rate of $75 per year for non-resident pupils in the Independent Industrial School.

A letter was received from Rev. Rufus B. Tobey, asking the attitude of the School Committee towards a branch library and reading room in the Wollaston School building.

The matter was laid on the table until the next meeting and the Secretary was authorized to acknowledge the letter with the suggestion that more detail would be desirable.

The Financial Statement is as follows:

Appropriation	Expended		Balance
Administration	$5'360.00	$3 416.33	$1,943.67
Instruction	130,815.00	76,783.29	54,031.71
Text Books	4,750 00	791 42	3,958.58
Stationery	4 750.00	2,955 21	1,794.79
Operation	21,360.00	15,447.48	5,854.52
Maintenance.	250.00	119.22	130.78
Miscellaneous	1,600.00	1 076.42	523.58
Evening Schools	2,000.00	354 30	1,645 0
Industrial Evening schools	1,'00.0	—	1,000.00
Industrial Day Schools	1,200 00	—	1,200.00
Special Manual Arts Classes	1,400.0	—	1,400.00
	$174,425.00	100,641.67	73,783.33

FIREMEN'S REUNION.

The annual outing of the Washington M. French Hose Association, whose history dates back to the time when Quincy shook off the town form of government and put on a city cloak, was held Saturday afternoon. The gathering this year was held at Norteman's pavilion, Houghs Neck and was most successful in every way. The attendance was unusually large, upwards of ninety setting down to dinner at 5 o'clock.

The special car for the party left City Square at 2 o'clock and took down many of the old veterans and guests. Others of the party came straggling along by later cars, some even not arriving until after the dinner had commenced. During the afternoon the party assembled on the broad verandas of Mr. Norteman's house and enjoyed the pretty view, as the incoming tide gradually overflowed the flats off the shore.

There was no set program for the afternoon each seeking his own pleasure. Some gathered in little groups and talked over old times, while others strolled along the beach. Fred H. French, son of Washington M. French, for whom the association derives its name, as well as being the first and only president the association has ever had, was early on the scene, renewing acquaintances and with the assistance of Jesse F. Curtis, Frank C. Packard, Asa A. Pope, and James E. Maxim the committee in charge, saw to it that nothing was left undone to make the afternoon an enjoyable one.

There is no gathering held in or about Quincy that brings together so many citizens of the present and former Quincy than does this association. Here will be met men prominent in the affairs of the old town as well as men prominent in the present city government. The title of "Mr." is a thing unknown, for each is called by the name most familiar, and as one wondered about the party he would hear such salutations as "Hello Bill" "How are you George," "Here Asa," "Whats the matter Jim?" "Where's Fred" "By George there's Uncle Jim Penniman" and the like but never once did you hear "Mr. Pope" "Mr. French," "Mr. Packard" or "Mr. Kittredge."

As each guest arrived the only "Galen," the committee on badges, saw that there was affixed to the lapel of each coat the badge of the day. The badge this year was a large button upon which was a red fireman's hat and around the edge the name of the association. Suspended from this was a small silken flag. In addition to this badge many wore some of their old badges which served to distinguish them as heroes of many similar gatherings.

During the afternoon Wilson's orchestra furnished a delightful musical program and Galen rendered several vocal selections.

With all the jollity however there was an under current of sadness, for as one looked about and missed some of the faces that have been present at every previous gathering but that of Saturday, for since the last gathering five have answered to the call from above. Their names however are written on the pages of memory and although gone they are not forgotten. Those that have passed away since the last gathering are Martin Hersey, Albert H. Taber, Harrison A. Keith, Charles H. Porter, Albert G. Dolliver.

Just before 5 o'clock an automobile drove up, and from it alighted uncle James T. Penniman, an engineer under the old town form of government and who recently passed his 93d birthday. It was known that he had been a little under the weather and it was though possible that he might not be able to come. Ex-Senator Hultman's automobile however was pressed into service and when with Dr. Jones he drove up to the gathering there was a great shout of welcome. One of the first to greet him was "Quin" Torrey who owns up to being over 73, Galen Vinton Bowditch who has also passed the seventy mark, and Elias Ramsdell also well along in years but hale and hearty and good for many years yet.

It was but a few minutes past the hour of 5 o'clock when word was given that dinner was ready and it did not take long for the boys to get themselves seated about the tables in the pavilion. At the head table was president French, ex-Mayor William T. Shea, James T. Penniman, Commissioner of Public Works Frederick E. Tupper, Tax Collector H. S. Child and Overseer of the Poor James H. Elcock. Others in the party took seats wherever they wished, but it was noticed that most of them dropped into the first seat that came handy. There were no preliminary remarks. President French simply said fall to and everybody fell and got busy on the good things set before them.

First came a clam showder with side dish of cucumbers, tomatoes and lettuce then steamed clams and drawn butter, fried clams, fried fish and potatoes, chicken, lobster, ice cream, cake, coffee and cigars.

While at dinner a glance about the tables showed the following present aside from those mentioned as being at the head table.

Jesse F. Curtis, Walter S. Randall, Joseph L. Whiton, City Engineer, E. C. Sargent, Councilman Charles A. Ericson, Building Inspector Warren S. Parker, Edward J. Dunn, Eliab Ramsdell, James W. Pierce, Asa Pope, George H. Ford, better known as "Sarg." Frank L. Carleton, Willie A. Coffin, Capt. Charles P. Costa, Walter H. Cobb, George T. Magee, A. N. Labrecque, Daniel Desmond, Joseph W. Dennen, George H. Foss, Dr. Fred E. Jones, Aubrey R. Keith, Edwin Kittredge, Thomas Butler, Galen V. Bowditch, B. J. Billings, Chief Engineer Amos L. Litchfield, James E. Maxim, Henry P. Miller, Joseph C. Morse, Richard Newcomb, Assistant Engineer Frank C. Packard, Walter M. Packard, George Packard, Councilman Edward J. Sandberg, W. Quincy Torrey, George Tirrell, George H. Wilson, John Whicher, Dennis F. Crowley, Edward Desmond, Fred B. Foss, A. A. Murphy, Assistant Engineer Daniel J. Nyhan, Samuel Tutton, William Bird, George Newall, William F. Loud, Councilman John R. S. Ross, Joseph Ryan, Councilman Harry G. Studley, ex-Chief Engineer Walter H. Ripley, Charles E. Pierce, Lafayette Gleason, Frank A. Hall, Frank A. Belcher, City Messenger Harry W. Tirrell, Robert Williams, Gilbert H. Rhodes, Edward H. Powers, Phillip Cook, Elnathn Baker, Andrew Odom, George O'Brien, Fred F. Green, Edward Wright, Joseph Lapham, Richard Williams, ex-Senator E. C. Hultman, A. M. Carver, Dr. E. M. Bowker, ex-Representative Peter T. Fallon and John Cleverley.

There may have been one or two overlooked during the rush hour of dinner but practically all of the party is innumerated above.

Dinner over President French rapped for order and briefly extended his welcome. Every year up to this one he had announced that death had not envaded the ranks of the association. This year however it was his sad duty to note the death of Martin Hersey, Albert H. Taber, Harrison A. Keith, Col. Charles H. Porter and Albert G. Dolliver and he asked that all stand in silent toast to the departed. As the party stood taps were sounded on the cornet.

Ex-Mayor Shea was the first speaker. He said that he was glad to be present and see and talk with many prominent in Quincy. He hoped that the association would continue to hold these gatherings. He was also very glad to have President French present again after his illness. He did not intend to say anything about the Granite for that had been settled long ago. He hoped to meet all at the winter chowder party.

James T. Penniman said that he was glad to meet all again. It was not often he had an opportunity of seeing so many old friends together. He hoped that all would have a happy year, also that all would live as long as he had, and be as happy.

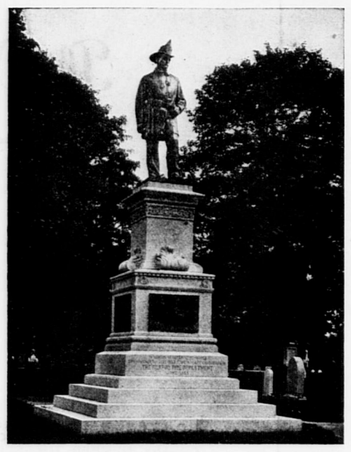
Overseer of Poor James H. Elcock, also an ex-Engineer, said he supposed the dispute as to which was superior the Granite, Tiger or Vulture would never be settled, but he did not propose to say much about it, for it was settled as far as his mind was concerned. It was a pleasure to come here and meet the old boys. Out of those old days has grown up a new city and many of the old boys have been elevated to highest office in the gift of the citizens, which shows that they had good stuff in them. He hoped all would meet often on similar gatherings.

Commissioner Tupper spoke briefly of the old fire days and Tax Collector Child when called on said that he could not lay claim to being a fireman for the only tub he had ever played on was a wash tub.

Ex-Councilman Joseph L. Whiton blew a short blast for the old Vulture. There was much more that could be said about her but as everybody knew her record it was no use trying to change it. He was glad to be present and said that he had rather go in swimming than speak any more.

The last speaker was Dr. Fred E. Jones. He hoped that the association would keep up these gatherings as they promoted good fellowship. He also spoke of the excellence of the dinner, saying that it was one of the best cooked and served that he had ever partaken of.

The dinner over the party again sought the piazzas of Mr. Norteman's house where the early evening hours were passed in a social manner. Before they departed to separate for another year all united in singing "Should auld acquaintance be forgot?"



FIREMEN'S MEMORIAL, BOSTON
Quincy Granite 22 Feet in Height
Manufactured by J. N. White & Sons.



MASSACHUSETTS MONUMENT AT BATON ROUGE, LOUISIANA
A Quincy Granite Shaft 40 Feet in Height,
Manufactured by J. N. White & Sons.

MRS. MYLES P. BURKE.

The body of Mrs. Mary P. Burke, wife of Myles F. Burke, who died at Brooklyn, N. Y., on Sunday, arrived in Quincy Monday and was taken to the home of her mother, Mrs. John McGinty, 19 Payne street where services were held Wednesday morning. These were followed by a high mass of requiem at St. Johns church, the celebrant being Rev. Francis J. Bradley, D. D., of the Fall river diocese, a relative of the deceased. Rev. John J. Casey was deacon and Rev. Patrick Sharkey was sub deacon.

The musical portion of the mass was the Gregorian chant, under the direction of John Mahon. At the offertory "Pie Jesu" was sung by Dr. Daniel B. Reardon. Mrs. Mary Burns King sang the "De Profundis" and Miss Angela McCarthy, the "Dominic Jesu."

Burial was in the family lot at St. Mary's cemetery, West Quincy. At the grave, the committment service was read by Father Bradley.

There was a large number of floral pieces, among which were a wreath from the Police of Precinct 161, Brooklyn, N. Y., of which the husband of the deceased is a member, and a standing piece from the Irish National Foresters. There was also a cross and anchor from the local employees of the Metropolitan Life Insurance Co.

The bearers, all relatives, were Daniel Driscoll, Eugene Burke, John Noonan, Joseph Dunleavy, Eugene McAuliffe and John Coughlin.

Rev. Patrick J. Scannell was inside the chancel during the mass and assisted Father Bradley at the cemetery.

Mrs. Burke was a native of Quincy, and received her education in the schools of this city. She was married at St. John's church about one year ago and the news of her sudden death came as a shock to many friends. While in Quincy she was an active participant in all affairs of the St. John's church.

K. C. DISTRICT DEPUTY.

Frank H. Lamont of Dorchester, has been assigned as the district deputy of District 28, Knights Columbus of which Quincy is a part. In this connection he will direct the degree work of the Ave Maria and Quincy Councils. The appointment was made Tuesday by Louis Watson, State Deputy of the Knights of Coumbus of Massachusetts.

The State Deputy, with the approval of the supreme board of directors, has redistricted the entire state, and there are now 34 districts, an increase of two. A large number of new men have been appointed to constitute his official family.

Charles J. Brady, Dorchester, has been the acting deputy in charge of the Quincy district for a number of years. He retires from office with the best wishes of the members and all are looking forward to cultivating their friendship to Mr. Lamont.

Other councils in this district are Dorchester Lower Mills 180, Pere Marquette 271 of South Boston and Rose Croix 1331 of Boston.

RECEPTION TO BOYS.

John Hackett, the well-known merchant of South Quincy showed his ability to carry out the plans of a good time when he perfected all the arrangements for a reception given to the boys around Doble's corner by Peter T. Litchfield, son of Chief Engineer Amos L. Litchfield, who was married Sunday night. He was appointed official representative of the South Quincy news dealer, and if John delivers all the good wishes extended to him as representative of the benedict, the smiling "Pete" will not forget his many friends.

There were over 300 present, and a letter telling the boys to have a good time was read from Peter who with his bride are on their honeymoon trip. So the boys just pitched in for a pleasant evening and an impromptu entertainment, tempered by extemporaneous speeches, was well received.

At the conclusion of the jollification, refreshments were served.

QUINCY ADAMS CROSSING.

The conditions at the Quincy Adams grade crossing are to be brought to the attention of Superintendent Hobbs of the Plymouth division of the New York, New Haven and Hartford Railroad, and it is the opinion of the mayor that some agreeable disposition will be made and the ever present danger eliminated.

Although the officials of the railroad are familiar with the present condition, and have had the matter presented before, nothing definite has been done up to the present time.

At a meeting of the Board of Trade sometime ago a resolution, substantially the same as the request of the Mayor was sent to Mr. Hobbs, and a resolution asking for two men on the crossing was adopted by the council in a session held about three months ago.

GARDEN EXHIBIT.

The Exhibit of flowers and vegetables from the children's gardens was held at the Women's Club house on Friday afternoon from two until five o'clock. The ladies of the Gardens Committee have found some excellent gardens in the various wards.

The weather in the early part of the summer was so very dry that many of the gardens did not live through the dry spell, but those which did survive have grown beyond expectation.

Charles S. Bird of East Walpole, in a letter to the Progressive headquarters, announced that he would become a candidate for nomination by the Progressive party for Governor of Massachusetts.

NURSES' ALUMNAE ASSO.

A meeting of the graduate nurses of the Quincy City Hospital was held at that institution Monday afternoon, the occasion being the reorganization of the Nurses Alumnae Association. Following the business meeting, Miss Blanche M. Thayer, the retiring matron spoke of the results accomplished since the erection of the building. At the conclusion of Miss Thayer's remarks she was presented in behalf of the association with an address by the president, Miss Etta Meyer, and a purse containing $100 in gold. The address is as follows:

Miss Thayer:—"This meeting was not only called to reorganize our alumnae, but to express to you in person the honor and respect in which we hold you. Many of the nurses are unable to be present as duty prevents them, or because they live too far away.

"But, we have heard from most of them and they regret not being present today. While you are still here, as they said, it will seem like entering a strange land to come later when you are not here to greet them. We have this little gift which represents the respect and best wishes we all have for you.

"We feel that it is very small when we consider the long and devoted service to our Alma Mater. Your interest in it and your nurses will never cease. This thought helps to soften the idea of our separation in an official capacity."

Miss Thayer in a few words thanked the nurses for their gift, and also for the spirit and assistance she had always received from the nurses under her care.

After the adjournment of the meeting tea was served.

The following officers were chosen:

President, Miss Etta Meyer.

First Vice President, Miss Nellie M. Bulyea.

Seond Vice President, Miss Winifred Herman.

Treasurer, Miss Margaret C. Carey.

Secretary, Miss Jennie E. Russell.

FORMER RESIDENT DEAD.

Word was received in Quincy Sunday of the sudden death of Mrs. Miles Burke at Brooklyn, N. Y., Saturday night.

Mrs. Burke, who was Mary T. McGinty of this city had been married about one year. Her husband is a member of the police force of that city.

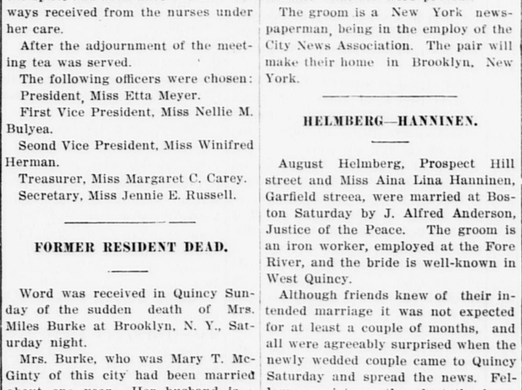
NEW INDUSTRY.

The O. A. Miller Treeing Company of Brockton will be located in Quincy. The concern has taken a lease of the Angier Mills Company property at Wollaston. Already a corps of workmen are engaged in fitting up the premises for the accommodation of the business in which the firm is engaged.

The work of moving the machinery from Brockton and installing it in the new plant is also in progress and by next week, the company will have made such progress in this direction that they will be operating the machinery and turning out some of their product.

Edward E. Cox and George L. Daun are the two men at present on the premises superintending the changes and installation of machinery.

Frank Hannigan of Brockton is the general manager of the company. When the plant is in full operation quite a large force of workmen will be employed. This will be a good thing for the city. New industries are always welcome as they give employment to men and women and keep money in circulation.



HANDSOME SPECIMEN OF QUINCY GRANITE
At Quarry of J. S. Swingle,
Measuring 19-6x12x14.

OLSON—McKEON.

At a quiet home wedding on Sunday afternoon Maud Blanche McKeon of Brooklyn, New York, became the bride of William Bernhard Olson also of that city.

The ceremony was performed at the home of the bride's mother, Mrs. L. C. Smith of 95 North street, Quincy Point, by Rev. Wesley Wiggin of the Wollaston Methodist church. Only the immediate relatives were present.

The groom is a New York newspaperman, being in the employ of the City News Association. The pair will make their home in Brooklyn, New York.

HELMBERG—HANNINEN.

August Helmberg, Prospect Hill street and Miss Aina Lina Hanninen, Garfield streea, were married at Boston Saturday by J. Alfred Anderson, Justice of the Peace. The groom is an iron worker, employed at the Fore River, and the bride is well-known in West Quincy.

Although friends knew of their intended marriage it was not expected for at least a couple of months, and all were agreeably surprised when the newly wedded couple came to Quincy Saturday and spread the news. Fellow associates gathered at the home of the groom and after a short reception, refreshments were seved.



SOLDIERS' MONUMENT, SANDWICH, MASS.
Height 35 Feet; Statue 7 Feet,
of Quincy Granite Manufactured by Joss Bros.

A BUSY MAN.

City Clerk Emery L. Crane, was a busy man last Saturday afternoon, when he issued intentions of marriage to seven people and refused another applicant who was under age. All the intentions were filed within an hour, most of them, according to the genial city clerk, being residents of this city.

Mr. Crane, although in touch with all that goes on in Quincy said that he could offer no explanation as to why so many people presented themselves at his office Saturday, but he felt that it would be a good thing for prospective couples if the office was open a short time on that day.

Anyway, Mr. Crane, will do all he can to assist in the promotion of bliss and all people contemplating the joys of matrimony are invited to make known their wishes.

MANY INJURIES.

Although suffering from injuries received by falling from the first East Milton car Saturday morning, Charles Wood, one of the oldest employees of the city, reached his home on Summer street unassisted.

He was examined by Dr. W. J. Middleton who found that he had a broken rib, laceration on the right elbow, a contusion of the right hand and a contusion on the forehead.

The accident occurred near Brewers Corner while Mr. Wood was leaving the car to secure his hat which had blown off.

Mr. Wood is 74 years of age, and is the father-in-law of ex-Councilman William H. Flynn.

LITCHFIELD—GILLIS.

In the presence of the immediate family, Peter L. Litchfield, son of Chief Engineer Amos L. Litchfield of the Quincy Fire Department, and Miss Kate Gillis of Hill street, West Quincy, were married at the home of the groom, 558 Quincy street, Sunday evening. Rev. F. C. Williams of Watertown, who is supplying the pulpit at the Christ church, Quincy, performed the ceremony.

The bridesmaid was Miss Lexina Gillis, a sister of the bride. The groom was attended by his brother C. Fred Litchfield.

The groom is the popular news dealer at South Quincy and the bride has been employed as cashier at the Brown & Crowell store at Dobles corner. After a short reception the couple left on a honeymoon trip to Ware, N. H. They will reside at 58 Marsh street, Quincy.

WHIST TOURNAMENT.

In the first of a series of whist matches, the representatives of the Ave Maria Council, K. of C., West Quincy, defeated the team of Quincy Council, K. of C., at the latters club rooms Monday evening. The play was spirited throughout and the scientific playing on the part of all four elicited the admiration of an enthusiastic audience.

The winning team was composed of Napoleon Grignon and John Minihan while the losers were Timothy Ford and Charles Keating.

Children Cry
FOR FLETCHER'S
CASTORIA

SUDDEN DEATH.

Many friends will be shocked to learn of the sudden death early Sunday morning of Mrs. Sarah M. Morgan, wife of John Morgan of 23 Standish avenue. While from time to time something of a sufferer, of which her family and a few intimates were aware, there was not any outward evidence that a fatal desease, neuralgia of the heart, was present and the end came suddenly and almost without warning. Mrs. Morgan was around as usual Saturday and during the evening remarked to friends who called that she guessed she would be all right in the morning, but during the night awakened her husband and Dr. Johnson was called but she was beyond earthly aid. As sinks a tired child to sleep so peacefully went away to other environments this loving wife, this warm-hearted woman and this loyal friend to wait the coming of those she loved. Mr. and Mrs. Morgan had only a week ago returned from New Found Lake, New Hampshire and her neice Miss Sarah Sproul and Master Harold Morgan who have been at Danbury, New Hampshire all summer were telephoned for and arrived home Sunday evening. The earnest and heartfelt sympathy of a wide circle of friends goes out to her husband and family in this sad bereavement. The funeral service was held Tuesday afternoon at 2 o'clock and Rev. Morris H. Turke, D. D., of Cambridge a life long friend of the family officiated.

Among the floral tributes were large set pieces from Quincy Commandery, Knights Templars and St. Stephen's Royal Arch Chapter. The burial was in Mt. Wollaston cemetery.

QUINCY REAL ESTATE SALES.

Charles F. Adams 2d et al exs. to John C. Faircloth, Bay Path, Norton road.

Alice T. Barry to Sabina T. Moore, Rogers street.

Carrie B. Bullard to Emma E. Sibley, Palmer street.

Milton L. Conant to John Kohr, Billings street.

Curtis & Hope Lumber Co., Eugene S. Cilley, Billings street.

Mary A. Dennen to Patrick W. Driscoll, Adams street.

Wilton A. Dunham to Victoria Hobart, Houghs Neck.

Wilton A. Dunham to James H. Riley, Adams Shore.

Wilton A. Dunham to Florence J. MacDonnell, Houghs Neck.

William A. Evans to Bertha A. Fletcher, Chaning street.

Himan H. Frieze to H. Murray Pakulski, Manet avenue, Babcock street.

Philomena A. Gallagher to Elizabeth Greer, Commonwealth avenue.

Frank Jenkins to Martha E. Jenkins, Russell street, Hancock street, Myrtle street.

Elizabeth (J.) Kelly et al to Sabina T. Moore, Rogers street, Centre road.

Maybelle I. Loud to John W. Mellish et ux, Beach street.

August H. Morton et al to Caro Johnson, Bedford street.

Albert Nelson et al trs to Gustaf R. Blomquist, Brockton avenue, Northfield avenue.

Murray H. Pakulski to Fanny Frieze, Manet avenue, Babcock street.

James H. Riley to Wilton A. Dunham, Houghs Neck.

Jane Smith to Isabella Anderson, Bass Common, Copeland street.

Herbert T. Whitman to Anna Serafinelli, Quarry street.

Fred W. Wood et al trs to Caroline C. Byorkman, Brooks street, Billings road.

Mary A. Yendley to M. Louise Yendley, Hamilton street.

MILTON REAL ESTATE SALES.

Ada T. Hayden to James C. Burke, Adams street.

OVER HALF A CENTURY.

The Bryant & Stratton School, Boston.

Among the many local institutions which have contributed to the commercial progress of Boston during the past 50 years, none stands out more prominently than the Bryant & Stratton Commercial School of Boston.

In its new building, the school is removed from all surrounding influences which might distract the minds of pupils from their studies. Within the past few weeks the extension of Arlington street has been in progress. When this is completed the school building will be bounded by three streets, Boylston, Arlington and Providence, thus flooding every part of every school room with light and sunshine. In these days when so many children are suffering from defective eyesight, caused in the majority of cases by poorly lighted school buildings, this important feature should not be overlooked by parents who have the physical welfare of their children at heart.

The school's record is its reference, and the very best possible guarantee of its ability to prepare earnest young men and women for responsible positions in the business world.

The school was organized in the early Sixties by those pioneer business educators, Messrs. Bryant & Stratton, and for the past 45 years has been conducted successfully by its present principal, Mr. H. E. Hibbard, keeping always in the foremost rank with the ever-progressive institutions of the country.

Its patronage comes to it unsolicited. It does not follow the practice common with many schools of sending solicitors from house to house seeking patronage.

The plans for the practice of business in which the individual teaching system is employed originated with this school. Each pupil has a special course of study planned out for him and carefully adjusted to his personal requirements. This splendid system of combining study with practice enables pupils to advance in accordance with their ability and application, and graduate at any time when they have passed their requirements. The demand from business houses for graduates of the school the past year has been the greatest in the school's history.

The feature which makes the Bryant & Stratton School unique is the adherence to the calendar governing the regular academic institutions. The sessions are from 9 to 2 daily with no attendance on Saturdays or evenings, or during the summer season.

LETTER CARRIER'S FIELD DAY.

The first field day under the auspices of Branch 34, National Association of Letter Carriers, will be held at New Downer Landing, Labor day. The committee has arranged a program of fun and entertainment, including dancing.

Transportation will be by the Neponset bridge and Quincy cars, which leave Dudley street every five minutes. Postmaster Edward C. Mansfield will be the guest of honor, and among the invited guests are Senators Lodge and Crane, Governor Foss and Mayor Fitzgerald.

Portland, Me., has dedicated its beautiful $1,000,000 city hall, erected to take the place of the one destroyed by fire.

PATENTS
PROCURED AND DEFENDED. Send model, drawing or photo. for expert search and free report. Free advice, how to obtain patents, trade marks, copyrights, etc., IN ALL COUNTRIES.
Business direct with Washington saves time, money and often the patent.
Patent and Infringement Practice Exclusively.
Write or come to us at
710 Eighth Street, near United States Patent Office,
WASHINGTON, D. C.
C.A.SNOW & CO.

AT CAMP MEETINGS.

The members of the Epworth League of the Wollaston Methodist church have rented a cottage at Asbury Grove for the camp meeting and Sunday school institute being held there by the Methodist denomination beginning last Sunday and extending over Labor Day.

The cottage is one of the largest in the grove and a large number will run down for an interval while several intend staying for the entire term.

The party is being chaperoned by Miss Rena M. Chamberlin, assisted by Miss Marion Never, the deaconess.

Among those attending are Mrs. Wesley Wiggin, Storer Wiggin, Mr. and Mrs. T. Newell Lane, Myron Lane, Miss Ethel Clifford, Miss Marion Clifford, Clarence Cassidy, Miss Nettie Crittenden, Miss Mary Cleveland, Raymond Cassidy, Miss Beulah Collett, Frank Dunham, Miss Myrtle Starbird, Walter Starbird, Miss Bessie Wilbur, Miss Florence Bennett.

QUINCY TENNIS CLUB.

The Quincy Tennis club has four important events scheduled for September, as follows:

Monday, September 2, Club handicap singles.

Saturday, September 7, Wollaston at Quincy, doubles.

Saturday, September 14, Winthrop at Quincy.

Saturday, September 21, Quincy at Wollaston, singles.

In the Labor day handicap event, a large entry is expected.

H. A. Lawton and J. S. Pfaffmann are at work on the handicaps. The contest with Winthrop on the 14th is for the championship of the Suburban Tennis league.

HONOR DUE WHITING.

South Quincy, Aug. 26, 1912.

Editor Patriot:

There is one person in the city to whom I think especial honor is due. That person is James Whiting, a citizen who had the courage to brave the taunts and jeers of the politicans and over his own signature expose the rotten financial condition of our city through the columns of the Ledger and Patriot and Mr. Editor I think that great credit is due to you for so generously opening your columns to the exposure and your later efforts to rehabiliate our finances. A fearless local paper is a tower of strength to all people who strive for a good, economical city government. Spendthrift councilmenn fear it.

R. T. Smith.

ARM BROKEN AND RESET.

Miss Bessie Drinkwater of Braintree, who was seriously injured in the South Boston train wreck August 8, was removed from her home to the Boston City Hospital last week where her arm was broken and reset. At first it was thought that Miss Drinkwater was to recover very rapidly, and when her condition showed improvement, she was removed to her home.

But her arm did not seem to knit as was expected and a specialist was called in the case. He ordered her removed to the Boston hospital. Her arm was broken and reset and reports say that she is now improving and that the operation was successful.

WOLLASTON TENNIS CLUB.

A handicap singles tournament for members will be held by the Wollaston Tennis club at its six clay courts off Beale street on Labor Day.

Play will start at 10 A. M. and a silver cup will be awarded the winner. Entries must be made to Jesse I. Litchfield, 217 Arlington street, Wollaston, before 6 P. M. September 1.

On September 7 Wollaston will meet the Quincy Tennis club in a doubles tournament on the courts of the latter. On September 21 the two clubs will meet on the Wollaston courts where a singles tournament will be played.

OFFICIAL VISIT.

At the regular meeting of Fore River lodge, I. O. O. F., M. U., Friday Aug. 23, two applications for membership were received and one candidate was elected.

Deputy Grand Master George F. Haskell and Past Provincial Grand Master Harold J. Wintzell paid an official visit to the lodge.

Fore River lodge is to hold a class initiation in September and the district staff is to do the work.

After the meeting Friday night, a collation was served and a social hour enjoyed.

Children Cry
FOR FLETCHER'S
CASTORIA

Granite Firms.

MERRY MOUNT GRANITE CO.
Incorporated 1881. Manufacturers and Dealers in Monumental and Cemetery Work. Works near Quincy Adams station, South Quincy.

McGRATH BROS.
Large stock of Finished Monuments and Tablets constantly on hand. Works at Quincy Adams Station. Established 1

The Quincy Patriot

QUINCY PATRIOT ESTABLISHED 1837

QUINCY, MASS., SATURDAY, AUGUST 31, 1912. VOL. 76. NO. 35. FIVE CENTS PER COPY; $2.50 PER YEAR.

ANNIVERSARY NUMBER

THE QUINCY PATRIOT

1837 **Seventy-Fifth Anniversary** 1912

CITY OF QUINCY

1888 **Twenty-Fifth Anniversary** 1913

Settled 1625 -- Part of Braintree from 1640 to 1792 -- Town of Quincy from 1792 to 1888

Birthplace of President John Adams and President John Quincy Adams and called the "City of Presidents"



JOHN A. GREEN



M. ELIZABETH GREEN

THE HISTORY OF THE PATRIOT

The Quincy Patriot, so welcome to many firesides, was established the first of January, 1837, and it has its home today in the same building in which it started seventy-five years ago. The office at that time was, however, but one small room about fifteen feet square, in which the typesetting, printing and editorials were written—it was indeed office, sanctum and workshop all in one.

The editors and proprietors were John A. Green and Edward B. Osborne. The senior member, John A. Green, was a native of Quincy and son of John Green. He was born August 1, 1814, and selected printing as a business. After acquiring his trade at Hingham, he was engaged as editor of the Oswego Republican of New York. The co-partnership between Messrs Green and Osborne was of short duration as the latter gentleman withdrew at the end of three months, but Mr. Green being a practical printer and a young man possessed with the savoir-faire which makes friends, soon secured for the paper a circulation of 300 to 400 copies, which for the time was considered good. The advertising patronage was also excellent and the paper soon had a standing in the county.

Mr. Green on July 1, 1851, after conducting the paper for fourteen years disposed of it to Gideon F. Thayer and George White, Esq., the late honored Judge of Probate for Norfolk County. Judge White was a native of Quincy, and son of Nathaniel White who lived on School street in the house now owned by Mr. Thomas H. McDonnell. He fitted for college with William M. Cornell, LL. D., and at Exeter academy, N. H., graduated from Yale college in 1848, and from Harvard law school in 1850; studied law with Robert Rantoul, Jr., in Boston; admitted to the Suffolk bar, and became a partner with Mr. Rantoul in 1851. He was a member of the Constitution Convention from Quincy, 1853, and was appointed Judge of Probate and Insolvency 1858. Gideon F. Thayer was born in Watertown, Mass., Sept. 21, 1793. In 1820 he commenced a private school with one scholar, but by his characteristic energy his school became flourishing. Mr. Thayer purchased a site for a schoolhouse in Chauncy place, now Chauncy street, Boston, where he opened the Chauncy Hall school, in 1828, which has since become famous for its excellence.

April, 1852, Mr. Thayer sold his interest in the paper to Judge White, who continued it until April 1853, when he sold all right and title to the Patriot, to its former editor. Mr. Green continued to publish it until his death, which occurred July 11, 1861.

Messrs. Thayer and White not being familiar with conducting a country journal, sank from one to two thousand dollars in the experiment, and soon discovered that the editor's position is not a bed of roses. Judge White before his death acknowledged to the editor that the experience was a very valuable one, but rather expensive.

One month after, the paper had again passed into the hands of Mr. Green the late editor and proprietor, George W. Prescott began his labors as an apprentice in the office, having previously carried the Patriot to subscribers during the regime of Messrs. Thayer and White, and had learned to set a few lines of type while waiting in the office for papers.

Up to the time of Mr. Green's death in 1861, the income from the paper was too small to permit of many improvements in the equipment of the office, and all job printing, even to small visiting cards, was done on the large hand-press used for the printing of the Patriot.

Mr. Green died quite suddenly, leaving his widow in straigthened circumstances, with three small children to provide for. She took the advice of friends and decided to continue the publication of the Patriot and placed Mr. Prescott in charge of the office. Mrs. Green had received a liberal education and was naturally a smart, capable woman, and the paper under the careful business management of Mr. Prescott, soon made her prosperous. Unfortunately for Mrs. Green, the year following her husband's death was one of the very hardest for newspaper publishers. The Civil war had broken out, and the publication of nearly one-fourth of all the news papers was suspended, owing to the enlistment of subscribers, the withdrawal of advertisements by merchants, and the general dullness of business, so that it was difficult for the new publisher to make both ends meet.

But the second year was more encouraging, business throughout the country had begun to improve and the Patriot soon felt its influence. The following year a small job press was purchased which greatly increased the business of the office. In 1863, business had so improved that a new hand press, on which to print the Patriot, was purchased, and the size increased to a seven column folio.

In 1869, Mr. Prescott, who had been the business manager since the death of Mr. Green, purchased one-half interest, and a co-partnership was formed with Mrs. Green under the firm name of Green & Prescott, which lasted for more than a quarter of a century and proved to their mutual advantage and prosperity.

The Patriot was enlarged three times during the co-partnership, and each time with good results, and in the meantime its circulation was increased three-fold. As the business expanded from year to year the entire building has been occupied by the Patriot office. The financial success of the Patriot has been largely due to the energy push, and close personal attention given to the business by Mr. Prescott.

In 1878, the firm started a newspaper in Braintree, called the Braintree Observer, which has been printed weekly in the Patriot office from that time to the present.

In 1889, after the town became a city, the Quincy Daily Ledger was started by the firm and has continued until the present time with increasing circulation and prosperity and ranks as one of the best advertising mediums in New England.

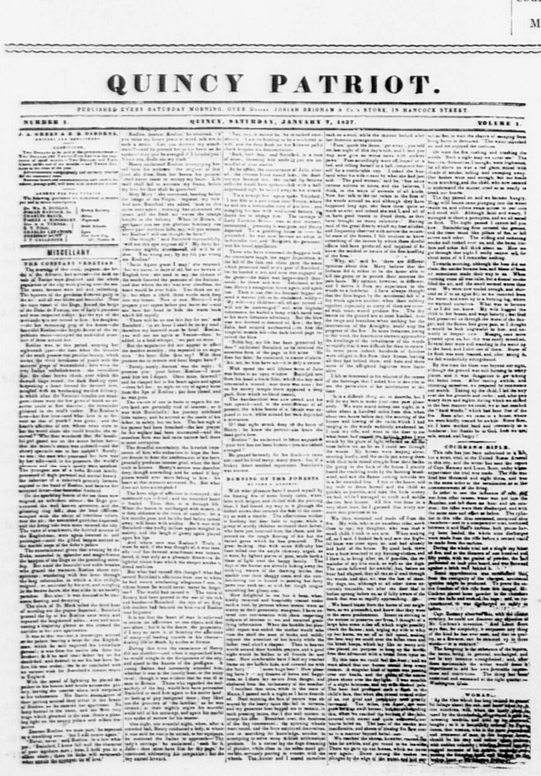
In 1894, Mrs. Green, who was quite feeble having had a shock of paralysis sold to Mr. Prescott her interest and good will in the business, and it was carried on by him up to the time of his death, Sept. 9, 1908, five years after he had observed his fiftieth anniversary in the business. In all his years of labor Mr. Prescott enjoyed good health and was always to be found at his post except when out of town on trips of business or pleasure.

After his death the business was incorporated for the benefit of his five children, who own the stock and carry on the business. The plant has been largely increased of late to keep up with rapid growth and is one of the best in the state.

In all the seventy-five years of its existence the Patriot has enjoyed prosperity, sometimes more marked, but always showing progress even now after all these years and with competition of weekly and daily papers it holds its own as the favorite Quincy paper.



GEORGE W. PRESCOTT



PICKED UP FROM THE PATRIOT OF JANUARY 7, 1837

EDITORIALS.

A specimen of the Quincy Patriot is herewith presented to the consideration of a liberal and enlightened public. The present number however is intended rather to develop the plan and prescribe the course of the paper than to foreshow its ordinary external appearance or fully indicate the quality of its future contents. So far then as the design and object of the enterprise are considered the sheet now issued speaks for itself but with respect to the matter that may hereafter occupy its columns the editors promise increased efforts in proportion to the favor with which their labors may be regarded.

Considering the diffusion of information as among the primary means of preserving our thriving republic from ruin and dissolution, every project tending to place such means within the reach of all classes of citizens and designed to inspire throughout the whole community a taste for reading, cannot but receive the friendly offices of all who wish well to our institutions. The very moderate cost at which this journal is afforded to subscribers will we are assured command for it an extensive patronage and the impartial course to be pursued in relation to the ordinary and exciting topics of the day, will commend it to the favorable notice of all who desire accurate information respecting passing events and wish to erect just opinions upon a foundation of facts.

It is intended to furnish the readers of this journal with as much materials for study and preservation, independent of advertisements as is usually found in weekly newspapers. In our original articles we shall endeavor to contemplate things as they are and as they ought to be without conflicting with the honest opinions of any reasonable being or wandering into the interminable labyrinth of controversy—striving to advocate truth—to inculcate virtue and piety—and to promote knowledge. In our selections the grand purpose will be to offer what is worth perusing and remembering rather than what is merely novel and fleeting—combining however as far as consistent the agreeable with the useful—sprinkling a spice of innocent amusement with the fundamentals of instruction so that the gay and the sedate may be alike allured and satisfied.

We do not enter upon our undertaking with any very high-raised expectations. The golden days of our profession have gone by and if there is any class of the community to whom the sentence pronounced upon the transgressors in Eden peculiarly applies it is the printer. We would however indulge the belief that by an assiduous attention to our business and an earnest endeavor to make the best use of the means afforded us we shall be enabled to furnish an acceptable weekly offering and that an enterprising and growing community among whom is the chosen scene of our labors and our hopes will reward us with a liberal patronage.

HIGH PRICES.

The Philadelphia Chronicle among many very plausible reasons for the present high prices of provisions says also that it is to the neglect of agriculture and the diversion of a large amount of manual labor from farming to other interests. Agriculture does not in general receive its due proportion of attention. There is scarcely a farm in this state that produces more than two-thirds what it might be made to yield if sufficient labor and attention were bestowed upon it. Work of public improvements, canals, railroads, etc., have given employment to a large number of laborers, and induced hundreds and thousands of emigrants to come among us and for this increase of population there has not been a corresponding increase in agricultural production.

Since the commencement of the present year there have been imported into Baltimore from foreign parts 123,722 bushels of wheat, when if proper attention had been bestowed upon agriculture in this country, we should have shipped grain ourselves instead of having it pour in upon us, not only at Baltimore but New York and other places.

It would seem however from other sources that speculation is the occasion of the present exorbitant prices. The Albany Argus estimates the increase of flour left at Albany and West Troy since the opening of the canal navigation last year, over that of the preceding year at 64,805 barrels. The quantities brought to tide water in 1835 was 1,151,853 barrels—in 1836, 1,216,658. In 1835 there was a plentiful supply of money and yet the average price of flour for the season was $6.50 per barrel.

In Philadelphia the people have resolved in public meetings that they will stand out and that they will not use butter at the enormously high prices lately demanded and in consequence the holders had to carry their butter home—they could not get twenty-five cents.

Ecclesiastical. A Baptist Society has recently been formed in Neponset. We understand that divine service is regularly performed in Cushing's hall and that the meetings are well attended. The society has no settled pastor.

Anti-Slavery Society. We are informed that a Female Anti-Slavery Society has lately been organized in Dorchester consisting of ninety members. May the smiles of heaven rest upon all the philanthropic exertions which they may make, consistently with a due regard for their own station and individual rights, for the welfare of the oppressed African.

Dividend. At a meeting of the Directors of the Hingham and Quincy Bridge and Turnpike Corporation it was agreed to declare a dividend of ten dollars on a share—the largest ever divided.

Apples. It is said apples are so plenty this year in some parts of France that the price of cider is not likely to exceed five (English) shillings the hogshead.

QUINCY LYCEUM.

The next meeting will be on Wednesday evening. Dr. J. V. C. Smith has been solicited to deliver his third lecture on American Antiquities.

Question—Is it expedient to admit Texas into the Union, her independence having been recognized by Mexico.

MARRIED.

In this town by Rev. Mr. Whitney, Mr. Arthur P. Hayden to Miss Eliza A. Penniman.

In Hingham, Mr. James L. Lincoln to Miss Amy Stowell.

In Lexington, Mr. Seth L. Hobart of Hingham to Miss Louisa C. Muzzy; Mr. John Fillebrown of West Cambridge to Miss Abigail Underwood.

In Boston, Mr. James Batcheldor to Miss Harriet M. Dimon; Mr. William B. Parmenter to Miss Margaret E. Welles; Mr. Stephen Day to Miss Elizabeth Wentworth; Mr. Warren Marsh to Miss Abigail Lincoln.

DIED.

In this town, Miss Hannah Bent, aged 55.

Widow Relief French, aged 83.

SOME OF THE ADVERTISEMENTS.

HARVEY FIELD.
Auctioneer.

Respectfully informs his friends and the public that he would be pleased to attend upon all those who may require his services in the disposal of property. tf Quincy Jan. 7

SHAWLS.

Highland Plaid Shawls—all sizes and the best quality—for sale low by Josiah Brigham & Co.
Quincy, Jan. 7 tf

QUINCY & BOSTON STAGE.
Winter Arrangement.

The subscriber grateful for the support he has received for the fourteen past years, hopes by a faithful discharge of his duties to merit a continuance of the public patronage; and respectfully informs his friends and the public that the Quincy & Boston Stage will leave the store of Messrs. Josiah Brigham & Co., during the winter season, at half past eight o'clock, A. M., every day (Sunday excepted.)

On its return will leave (Macomber's) Hotel, No. 9, Elm Street, Boston, at four o'clock P. M.

Books kept at the stores of Messrs. Brigham & Co., and Frederic Hardwick, Jr., in Quincy and Elm Street Hotel, Boston.

Every attention will be paid to the comfort and convenience of passengers, and all orders entrusted to his care will receive prompt attention.
Simon Gillett,
Driver and Proprietor.

PULMONARY JELLY.

For the cure of Coughs, Asthma, Indigestion, Pain in the Side, Spitting Blood, Hoarseness and Influenza; also for the Throat Distemper. Prepared of vegetables growing in this country—very pleasant to take—mild and safe in all cases. Directions for using are wrapped round the bottle. For sale at this office.

FOR SALE

A new vessel building at Souther's Shipyard in this town, will be completed early in March, of the following dimensions: length on deck 86 feet; breadth of beam 22 feet, 6 inches; depth hold 8 feet, 10 inches; about 150 tons; built of the best materials and copper fastened. Apply in Boston to A. C. Lombard & Co., T. Wharf, or at the ship yard to
John L. Souther.
Quincy, Jan. 7 tf

SOLOMON'S TEMPLE.

Maps of Solomon's Temple, colored and plain, may be had of
Josiah Brigham & Co.
Quincy, Jan. 7 tf

QUINCY LIVERY STABLE.

Simon Gillett keeps constantly to let at his stable adjoining Messrs. Brigham & Co.'s store, Coaches, Chaises, Carryalls, etc., with good horses.

Parties furnished with carriages and horses on short notice, and if desired with careful and experienced drivers, on as reasonable terms as at any other establishment.

A share of the public patronage is solicited.
Quincy, Jan. 7 tf

THE GROWTH OF QUINCY

Quincy, sometimes called the "City of Presidents" being the birthplace of two presidents, also "The Granite City" because of its famous quarries is favorably located either for residence or business. It borders on Massachusetts Bay, immediately south of Boston. On its west is Milton, and on the south Braintree and Weymouth.

The residential portions are adorned by fine mansions, the residences generally being of a superior order; beautiful trees shade the streets and churches, schools and other institutions are a prominent feature.

The city's location on the "south shore" is one of the most charming on the New England coast. On its shores, in the year 1625, a small colony of Englishmen under the leadership of Captain Wollaston, made a settlement which some ten years later became a permanent one and was soon connected with Boston by a public road that for more than a century and a half was the sole thoroughfare between the towns along the south shore and Boston.

Previous to 1792, Quincy for a long time had been a part of the town of Braintree, still earlier it bore the name of Merry Mount, Mare Mount and Mount Wollaston. But in that year, 1792, it became a distinct town and in 1888 was incorporated a city. The name it bears was given in honor of Colonel John Quincy, who for forty years was a member of the general court and for many years in succession was Speaker of the House of Representatives. His home farm almost adjoined the plantation which Captain Wollaston began in 1625 and he was a leading factor in the opposition to the captain's mode of life.

The population of Quincy in 1800 was 1,081; in 1850, 5,017; 1890, 16,726; and at the present time approaches 35,000. From the figures it will be seen that the city has been fast growing and that it has considerably more than doubled in population during the last twenty years.

It is a prosperous, law-abiding community and few cities are as well favored in all the essentials for a home. A large no license record has brought prosperity to the citizens and made peculiarly attractive this city of homes to all who desire a safe place to rear a family of children.

In point of time it is but twenty minutes from Boston by steam railroad. The Bay State Street Railway, one of the most progressive electric systems in New England, also affords excellent communication between the two cities. Centering at the square in Quincy this system with its diverging lines running in all directions offers many combinations and contrasts on its different routes.

As a summer resort, Quincy offers many advantages. It is easy of access from Boston and nearly all of Eastern Massachusetts, and not only its water front, but nearly all of the available water view is fast becoming occupied.

To the yachtsman or lover of aquatic pleasures Quincy affords unusual advantages as its sheltered bay forms an excellent anchorage while within sight of the open ocean.

Shipbuilding early claimed the attention of the townspeople but gave place to the more important industry that soon made Quincy known to all parts of the country as the town from which were quarried the imperishable blocks used in the construction of the monument commemorating the most famous struggle of the revolution—the battle of Bunker Hill. It was to transport this stone, in 1826, that the first railroad in the United States was built from the Quincy quarries, then of course in their infancy, to the Neponset river.

At the time that Bunker Hill monument was being built fears were entertained that the quarries would be exhausted before the completion of the work—but since that time the number of quarries and the output nave both vastly increased, there now being more than fifty quarries in active operation and stone enough is annually produced to make more than fifty Bunker Hill monuments.

A word about Quincy granite. The statement may seem paradoxical, but the best granite which isn't granite. This may sound odd, but it is true, nevertheless. Quincy granite, so-called, is not granite at all, strictly speaking; and that is why it is better than any granite in the world. Common granite is composed of quartz, feldspar and mica. Quincy granite has hornblende instead of mica—which makes a wonderful difference in its durability, its beauty and its ability to receive and maintain a high polish. The correct name of Quincy granite is "Syenite," a word derived from the ancient town of Syene in Upper Egypt, where quarries of practically the same stone as Quincy granite were worked ages ago by the Egyptians, and wherefrom were taken the great blocks which form the wonderful pyramids and sphynx.

The first building of architectural pretentions built from Quincy granite, was King's chapel, Boston, erected in 1752. The "Stone Temple" of Quincy, under which lie the bodies of two presidents of the United States was also constructed of granite from some of the earlier quarries, and among the hundreds of other buildings constructed wholly or in part of Quincy granite are as follows:

The custom houses of Boston, New York, Providence, New Orleans, and Savannah; The Equitable Insurance Co.'s buildings of New York and Boston; State street block, Boston; Staats Zeitung building, Cornelius Vanderbilt residence, New York Stock Exchange and Astor House, New York city; First National Bank, Philadelphia Bank, Manufacturers' Bank, Philadelphia Savings Fund, Penn Life and Trust Company buildings and porch of Masonic Temple, Philadelphia; Hamilton building, Pittsburg, and Savings & Trust Company's building, Cleveland, Ohio.

But, as the hardness of Quincy granite renders the quarrying expensive, the price is somewhat above that of many of the softer granites. It therefore is not now in extended use for building work excepting the better class of buildings, where it is used for certain parts of the work, especially where any portion is to be polished. In memorials, however, destined to last for centuries as evidence of the country's greatness or gratitude, Quincy granite asks for signal and deserved recognition. The many thousand memorials for which it has been used adorn the public parks and squares of nearly every large city and in all of the leading cemeteries of the country it is largely represented.

Of late years an early industry, that of shipbuilding, has been revived but on so large a scale with modern machinery and methods that it is quite different. Where formerly sailing vessels were built now from the city goes forth the largest battleships of the world; fine steamers and boats for commerce and pleasure craft, so that Quincy is becoming famous for its shipbuilding plant as well as its granite and its two presidents.

The progress of Quincy could not be better shown at a glance than in the summary of population below. These are the figures by every census since 1880.

Only one town which was smaller than Quincy in 1880 is larger today, and that is Everett with a lead of but 842 in 1910.

Since 1880 Quincy has passed Chelsea, Pittsfield, Waltham, Gloucester, Chicopee, Northampton, Woburn, Newburyport, Weymouth and Attleboro.

At times North Adams and Pittsfield were ahead but are now a few hundred behind.

Our nearest rivals today are Chelsea, Pittsfield, and North Adams, but should we lose to any one of these, we have an equally good chance to pass either Everett, Taunton or Fitchburg, so that Quincy's chances are good for maintaining No. 20, just secured, or moving up to No. 19 or better in 1915.

Weymouth, which had the same population as Quincy 30 years ago, has been left far behind. Certainly with such an example near at hand Quincy can be given the credit of being progressive. Why has Quincy grown so much faster than Weymouth?

Not because Quincy is nearer to Boston. At the census of 1905, Brookline was the largest town, with Hyde Park second. Today there are six larger towns than Hyde Park. Revere, Leominster, Attleboro, Westfield and Peabody, all a greater distance from Boston have passed Hyde Park. Quincy is now No. 20 but Weymouth is No. 46.

The first twelve cities of the State are omitted from the list below, Malden being No. 13 in Massachusetts. The summary affords an interesting study:

	1910	1905	1900	1895	1890	1885	1880
Malden	44,404	37,990	33,664	29,708	23,031	16,407	12,017
Haverhill	44,115	37,818	37,175	30,209	27,412	21,795	18,472
Salem	43,697	37,586	35,956	34,473	30,801	28,084	27,563
Newton	39,806	36,694	33,587	27,590	24,379	19,759	16,995
Fitchburg	37,826	33,017	31,531	26,409	22,037	15,375	12,429
Taunton	34,259	30,952	31,036	27,115	25,448	23,674	21,213
Everett	33,484	29,108	24,336	20,712	11,068	5,825	4,159
Quincy	**32,642**	**28,067**	**23,899**	**20,712**	**16,723**	**12,145**	**10,570**
Chelsea	32,452	37,277	34,072	31,264	27,909	25,709	21,782
Fitchfield	32,121	25,000	21,461	20,461	17,281	14,466	13,364
North Adams	32,019	22,125	24,200	19,135	16,074	12,540	10,191
Waltham	27,834	26,239	23,581	20,876	18,707	14,609	11,712
Chicopee	25,401	20,187	19,167	16,420	14,050	11,516	11,286
Gloucester	24,398	26,006	26,121	28,211	24,651	21,713	19,329
Medford	23,150	19,638	18,244	14,474	11,079	9,042	7,573
A FEW LARGE TOWNS							
Brookline	27,792	23,424	19,935	16,164	12,103	9,196	8,057
Revere	18,507	12,647	10,395	7,423	5,668	3,637	2,263
Leominster	17,580	14,290	12,392	9,211	7,269	5,297	5,772
*Attleboro	16,215	12,702	11,335	8,288	*7,577	*13,175	11,111
Westfield	16,044	13,609	12,310	10,663	9,805	8,961	7,587

*Divided in 1887.

QUINCY'S BENEFACTORS

Few municipalities have been favored to the extent of the town and the city of Quincy. The gifts have been as varied as they have generous, and our people should on all occasions show their appreciation of these kind friends, all of whom have been residents of Quincy. The list numbers ten or more, as follows:

WILLIAM CODDINGTON, Quincy's first benefactor, gave a large landed estate to the town for the purpose of establishing and supporting the public schools, in order that future generations might reap the benefit of a liberal education and thus see the folly of excommunicating from society, individuals for their honest religious opinions. The land included the Town farm, the site of the Mt. Wollaston cemetery and meadow land at Rock Island. The fund is today known as the "Rock Island Fund" and the income is expended annually for books for the High school library. The Coddington school was named in honor of Mr. Coddington. The fund should also be named in his honor.

JOHN ADAMS, the second President of the United States, gave Quincy 211 acres of various kinds for the purpose of founding a classical school of a high order when in the opinion of the supervisors the fund had accumulated to a sufficient amount. An academy was erected in 1870 at a cost of $28,867.99. Recently the school was closed to allow the fund to further accumulate. Mr. Adams also gave his library to the town.

DR. EBENEZER WOODWARD bequeathed a large trust fund for the purpose of establishing a female institute for Quincy born girls. In 1893 the Woodward Institute building was erected and has been enlarged, and the fund is now educating nearly 200. On Jan. 1, 1912, it amounted to $299,033.79.

CHARLES FRANCIS ADAMS, JR., gave the town the tract of land of 75 acres now known as Merrymount park, which is appreciated more and more each year for recreation and sports.

HENRY H. FAXON gave the town the same year a tract of 30 acres, known as Faxon park. The location is elevated and it will become more and more popular as the city grows.

COTTON CENTER JOHNSON who was a druggist, bequeathed by will $2,000, the income to be used annually at Thanksgiving time to supply needy and worthy people with a dinner.

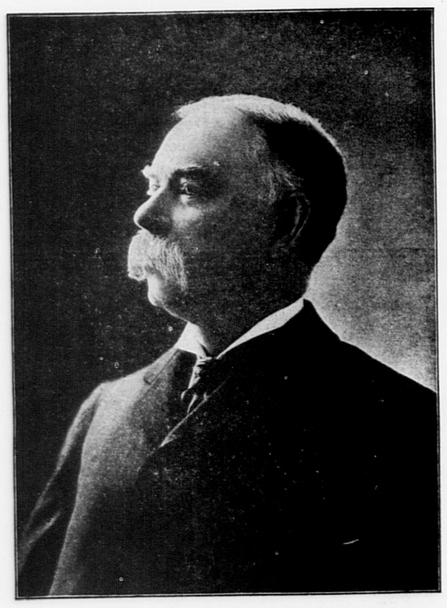
THOMAS CRANE, before his death, expressed a wish that his wife and sons should erect a public library building in his native town. The town purchased for a site about one-half of the present library grounds, and in 1881 the Crane Memorial hall was erected. Since then his sons have purchased five estates adjoining, cleared them of all buildings, and presented same to city, and have also enlarged and remodelled the building at great expense.

WILLIAM B. RICE during his life erected and presented to the city the Quincy Hospital and also provided for its enlargement and other improvements.

HENRY M. FAXON, Quincy's wealthiest citizen today, has recently presented the city a Nurses' Home, which he built on the grounds of the City Hospital, which adds to the efficiency of the institution.

MRS. GEORGE W. MORTON, who bequeathed a fund of $5,000 to the Thomas Crane Public Library, and $6,500 in other local public bequests.

Other generous citizens have bequeathed sums to the endowment fund of the City Hospital, while others contribute articles annually to the institution.



THE LATE WILLIAM B. RICE.

Donor of the City Hospital.

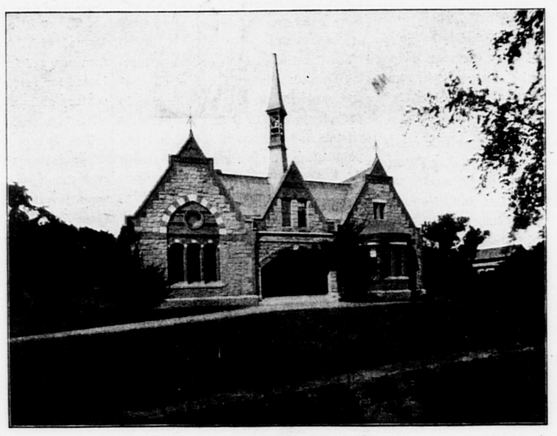
Among Quincy's benefactors none have done more to help the people of the city as a whole than the late William B. Rice, who not only thought a hospital was needed and would be a good thing for the city but made it possible by the purchase of land and the erection of a building. This interest was continued during his life as other gifts were forthcoming as the hospital needs grew. The present fine group of buildings is due to the beginning made by him.

Mr. Rice was a business man of great executive ability being the active force in the Rice & Hutchins Shoe Co., one of the best known and largest shoe concerns in the country. He was a wealthy man owning much valuable rental property in Boston, as well as a large estate in Quincy and farm in New Hampshire for his own occupancy. The family home on Adams street is occupied part of the year by his widow, who is much interested in the hospital, as are his two sons Harry L. Rice and Fred B. Rice, who both also have large estates on Adams street. The only daughter Mrs. Homer L. Bigelow resides in Brookline.

Fred B. Rice succeeded his father as president of the board of trustees of the hospital and all the family are members of the Hospital Corporation and the Hospital Aid Association.



WOODWARD INSTITUTE.



ADAMS ACADEMY.

Photo by Pierce.

QUINCY HIGH SCHOOL.

GIFTS TO QUINCY

WOODWARD INSTITUTE.

This school opened in April 1894, was established by funds left for the purpose by Dr. Ebenezer Woodward a well-known physician of the town who died May 21, 1869. The gift of over $30,000 accumulated for twenty years increasing to some $300,000. Only the income is used for maintenance.

The institution is exclusively for the education of girls between the ages of ten and twenty years. It is open only to girls born in Quincy and no tuition of any kind is charged. The only condition being that the candidate for admission shall have graduated from the grammar schools without conditions.

The management and all of the internal regulation of it are under control of the settled clergymen of the city, the pastor of the First Congregational Society (Unitarian) being perpetual chairman of the board of managers.

The care of the funds, building and matters not in charge of the ministers is controlled by the City.

ADAMS ACADEMY.

In 1822 the venerable John Adams, ex-president of the United States, gave to the town in trust, 211 acres of various kinds of land besides two pieces of cedar swamp, for the purpose of founding a classical school of a high order in his native town, when in the opinion of the supervisors the fund had accumulated to a sufficient amount for its erection.

June 24, 1869, in the judgment of the supervisors, the fund had increased to the amount that would authorize them to proceed to the construction of the building, although four previous efforts had been made to erect a suitable edifice. They immediately began the work, in 1869, by breaking ground over or on the cellar of the old residence of Rev. John Hancock, father of John Hancock, the revolutionary patriot. In this house John Hancock, the first president of the Continental Congress was born.

This building in accordance with the directions of the bequest was built of stone with brick trimmings and completed in January, 1871 and was opened for the reception of pupils in September, 1872, under superintendence of the late W. R. Dimmock, LL. D. It began with twenty-three pupils, six of whom were from Quincy. In 1877, it numbered 150 scholars.

Of late years the attendance was not large and the interest from the funds insufficient to carry on the school and it was deemed wise by the trustees to close the school and let the funds accumulate. A few weeks ago the city decided to give the use of the building, for the time being, to Paul J. Revere Post, G. A. R. for patriotic purposes. The veterans and allied organizations will probably put it to good use and save the building from decay.



DEXTER E. WADSWORTH.

Founder of the firm of D. E. Wadsworth & Co., Inc.

Twenty-three years ago, Dexter E. Wadsworth opened a dry goods store in the Adams building. The business was so prosperous he was soon obliged to move into larger quarters, taking a store in the Greenleaf block. Here also, the business made such rapid strides that he again enlarged. His faithfulness to business did not prevent his doing everything in his power to promote the municipal and social interests of Quincy. At the time of his death he was chairman of the Board of Park Commissioners, a member of the School Board and an officer of the New England Dry Goods Association. He also stood high in Masonic circles, being a Past Master of Macedonian Lodge of Milton.

Mr. Wadsworth was born in Milton in 1866, the son of Captain E. D. Wadsworth and Ellen Emerson Wadsworth. After graduating from the Milton High school he entered Bryant & Stratton Business college where he received the practical education so noticeable in his business career. Genial, cordial and kindly to all, Mr. Wadsworth was one of the most popular men Quincy has ever known. An extract taken from the resolutions adopted by the School Board so well described him that it may well be quoted here:

"The members of the School Committee wish to put on record their high appreciation of Mr. Dexter E. Wadsworth as a member of the Committee. He was always prompt and attentive to all his duties—earnest and careful in all his deliberations. As a man he was a good citizen—a true and loyal friend—thoughtful and helpful to others—giving always the best in him to whatever he undertook. The schools and city are distinctly poorer from the loss of a character of such strength and power."

Another quotation from the resolutions adopted by the Puddingstone club of Boston, of which he was a member: "We miss him because we honored him and loved him because he represented the superlative of business honesty and strict personal integrity."

Since his death, the business has been incorporated under the name of D. E. Wadsworth & Co., Inc. the president being Horace F. Spear, secretary and treasurer Mrs. Dexter E. Wadsworth, manager Miss Sadie C. Esau. Mr. Wadsworth's policy of honesty, courtesy and progressiveness is being carried out by the present management with such success that the business continues to grow, the store having been enlarged during the past year.

Some of the Public Buildings, Churches and Houses

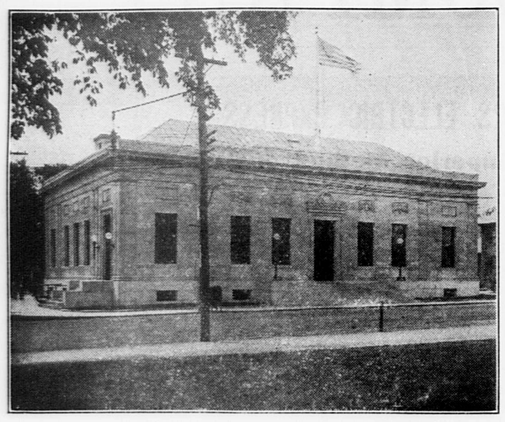
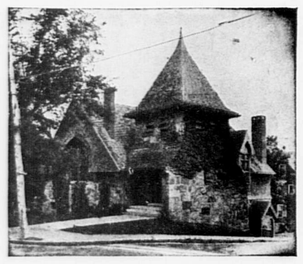
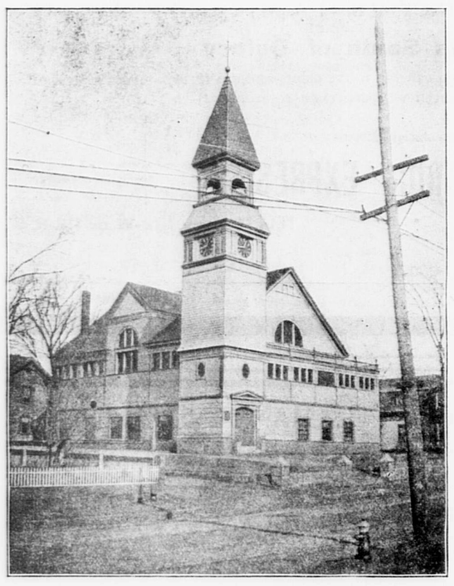


Photo by Pierce.

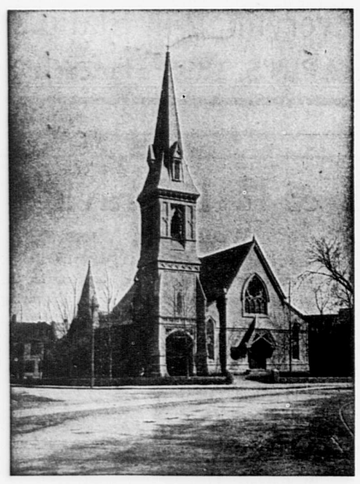
QUINCY POST OFFICE.



WOLLASTON UNITARIAN CHURCH.



FIRST UNIVERSALIST CHURCH



BETHANY CONGREGATIONAL CHURCH.

FIRST CONGREGATIONAL CHURCH

The first gathering of this society was on September 16th, 1639. The Rev. John Hancock in his century sermons, delivered in 1739, page 25, makes the following statemnt in reference to the first meeting-house erected by the First Congregational society of this town: "This is the third house, in which we are now worshiping, that we and our fathers have built for the public worship of God." The work on the foundation of the present structure was commenced April 9, 1827, and on June 11, the corner-stone was laid with appropriate ceremonies. A prayer was offered and an address made by the pastor Rev. Mr Whitney. Hon. Thomas Greenleaf, chairman of the building committee, made some interesting remarks and read the inscription on the slate which was deposited in a lead box, together with the several deeds of land presented to the town by the late President Adams The inscription on the slate is as follows: "A temple for the public worship of God, and for public instruction in the doctrines and duties of the Christian religion. Erected by the Congregational society in the town of Quincy; the stone taken from the granite quarries given to the town by the Hon. John Adams, late president of the United States.

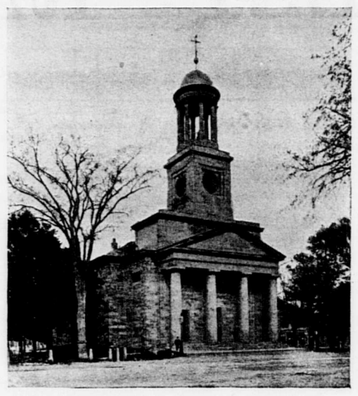
"This stone was laid June 11th, 1827, in the fifty-first year of American Independence. The Rev. Peter Whitney, Pastor of the Society. John Quincy Adams President of the United States. Levi Lincoln, Governor and Commander-in-Chief of the Commonwealth of Massachusetts. John Whitney, Daniel Spear, John Souther, Selectmen of the Town of Quincy. Building Committee,—Thomas Greenleaf, Chairman; Noah Curtis, John Souther, Lemuel Brackett, Daniel Spear. Alexander Parris, Architect. William Wood, Master Builder. Memoranda: The population of the town, estimated at 2,000. That of the United States, at 13,000,000. Engraved by Hazen Morse."

The new church was located on the north-west of the old, and immediately contiguous; so close indeed were the corners of the two buildings, that in order to complete the right end of the stone portico, it was necessary to remove the tower of the old church. The new church was dedicated to the one living and true God, on Wednesday, November 12th, 1828. Rev. Dr. Gray offered the introductory prayer; Rev. Mr. Brooks read selections from the scriptures; Rev. Dr. Lowell offered the dedicatory prayer; the pastor of the church, Rev. Mr. Whitney, preached from Genesis XXVIII, 17; Rev. Dr. Porter offered the concluding prayer.

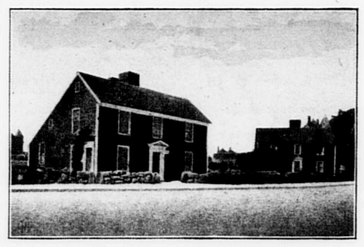
The church is built of granite, with a pediment in front, supported by four Doric pillars, the shaft of each being a single block. It contains 134 pews on the lower floor and twenty-two in the galleries. According to the report of the building committee, contained in the parish records, the work included in the original estimate made by the architect, was performed at a cost of $3,000 within that estimate. The cost of the building with the improvements around it, was $30,4888.56, to which must be added the sum of $4,350, voted to be paid to the proprietors of pews in the old meeting-house, and the cost of the furnace. The debt incurred by the erection of so costly an edifice, was finally, in the year 1833 wiped off.

Under the portico of this church, in a granite tomb lie the remains of President John Adams and Abigail, his wife; also the remains of John Quincy Adams and Louise Catherine, his wife. 7

The terms of the several clergymen cover a period of 275 years, and the society is still in a flourishing condition.



FIRST CONGREGATIONAL CHURCH
Burial Place of Two Presidents.
John Adams and John Quncy Adams.



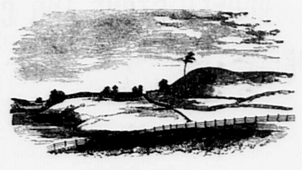
BIRTHPLACES OF TWO PRESIDENTS.



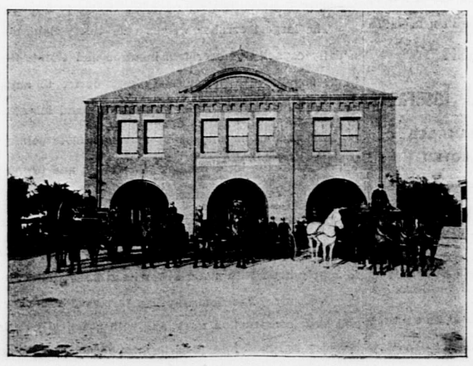
PRESIDENT ADAMS' HOUSE.



ISAAC HULL ADAMS' HOUSE



MERRY MOUNT.



CENTRAL FIRE STATION.

POINTS OF HISTORICAL INTEREST

Birthplace of John Adams, second President of the United States, Franklin Street. House built in 1681 and restored in 1897 by Adams Chapter, D. R.

Birthplace of John Quincy Adams, sixth President of the United States, Franklin Street. House built in 1716 and restored in 1896 by Quincy Historical Society.

Abigail Adams Cairn, Penn's Hill off Franklin Street. This marks the spot from which Abigail Adams and her son John Quincy watched the smoke of the battle of Bunker Hill.

Birthplace of John Hancock, Adams Street, corner of Dimmock Street. A bronze tablet marks the spot where the house stood in which the patriot was born.

Dorothy Q house, Hancock Street, corner of Butler Road. Old Quincy homestead in which Dorothy Quincy was born. Parlor has old paper put on for wedding of Dorothy Quincy and John Hancock. Owned by Massachusetts Society of Colonial Dames.

First Congregational Church (Unitarian,) at Quincy center. Under this Stone Temple John and John Quincy Adams are buried. In auditorium are mural monuments to the memory of the Presidents.

Old Hancock Cemetery, Hancock Street, across from First Church. In this cemetery are buried many of the first settlers of Quincy including Rev. John Hancock, father of the Patriot.

President Adams Mansion, Adams Street, corner of Newport Avenue. Residence of President Adams and still occupied by the Adams family. This house is not open to the public.

Myles Standish Cairn, Squantum, marking the site of the landing of Myles Standish on September 30th, 1621.

Site of First Railroad built in the United States in 1825, West Quincy. This road was built to convey stone for Bunker Hill monument from the quarries to tide water, Neponset River.

Merrymount, off Sea Street, the estate of John Quincy Adams. At this place Morton erected the famous Maypole.

BIRTHPLACE OF PRESIDENTS.

To the students of the country's history, Quincy abounds in points of interest. At the junction of Franklin street and Independence avenue, stand the birthplaces of John Adams, the second president and John Quincy Adams the sixth president of the United States.

Both houses have been kept in good repair and are being fortified as much as possible against further ravages of time The John Adams birthplace is in charge of Adams Chapter Daughters of the Revolution and the birthplace of President John Quincy Adams of the Quincy Historical Society

On the hill to the south the Abigail Adams cairn guards the city. Here has been erected to the memory of the mother of an early patriot, a cairn bearing this inscription:

"From this spot, with her son, John Quincy Adams then a boy of seven, by her side Abigail Adams watched the smoke of burning Charlestown, while listening to the guns of Bunker Hill, Saturday, June 17, 1777. Adams Chapter of Quincy, Mass., of the Society of the Daughters of the Revolution, have caused this memorial to be erected June 17, 1896."

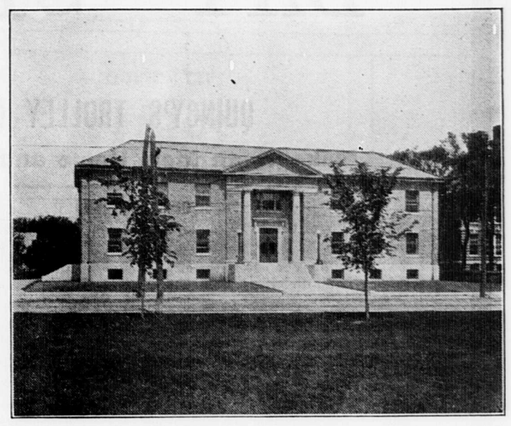


Photo by Pierce.

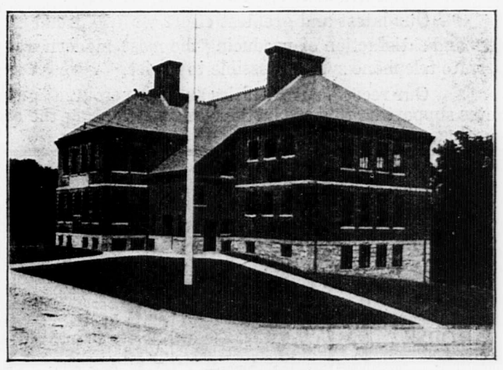
QUINCY COURT HOUSE.



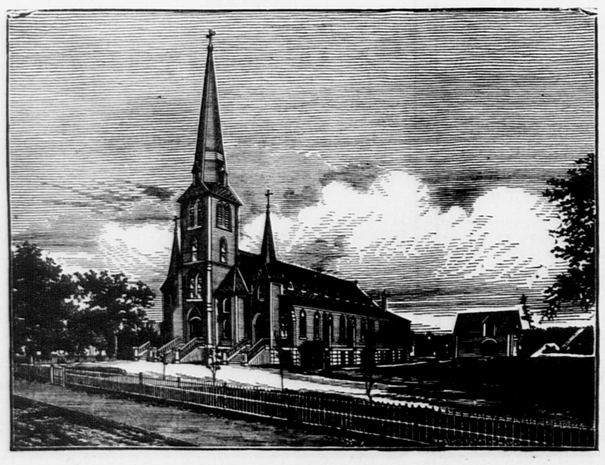
CHRIST CHURCH.



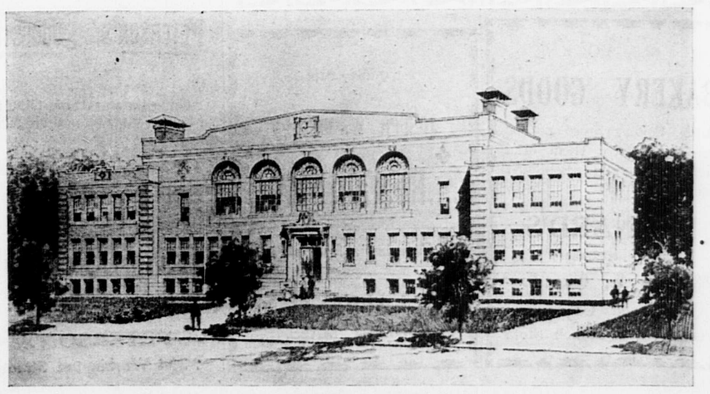
CHRIST CHURCH RECTORY.



CRANCH SCHOOL.



ST. JOHN'S CATHOLIC CHURCH.



NEW WOLLASTON SCHOOL.

BAY STATE STREET RAILWAY COMPANY

QUINCY'S TROLLEY FACILITIES

Make it an Ideal Home and Business Centre

The Quincy Division of the Bay State St. Ry. Co., operates daily an average of 85 cars over 90 miles of track. It employs 330 conductors and motormen and has about 100 other employees.

The division covers the city of Quincy and five neighboring towns and connects with lines leading in all directions throughout New England. The Bay State St. Ry. Co. operates 938 miles of track in 92 cities and towns in New Hampshire, Massachusetts and Rhode Island and is the largest system in the world.

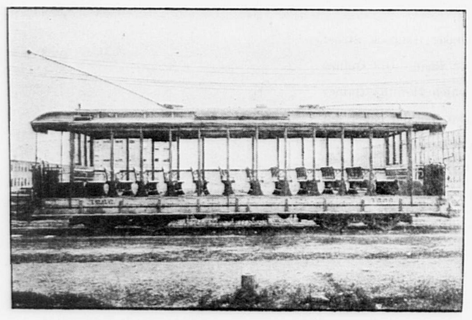
Through the lines of this company Quincy is made a trolley centre of great importance, which is a powerful factor in the city's present and future prosperity.

The low-cost, frequent street railway transportation offered makes Quincy an ideal city in which to live and do business. It helps the employer and the employee and all business interests. It has made the city a shopping centre for the surrounding towns. It makes it possible to live out from the city where land and comfortable homes are not so prohibitive in price.

Aside from the material advantages accruing from the extensive street railway facilities there is the influence as a health and pleasure factor. The finest country, shore, inland and beach resorts, scenery and famous historical places are brought within the reach of all at a small expenditure of time and money.

No city of equal size can match Quincy in these advantages.

Take Trolley Trips



For Health Pleasure Education

Up-to-date Type of Open Passenger Car

SEE MASSACHUSETTS FIRST

You can travel hundreds of miles and spend hundreds of dollars and see no finer or more interesting sights, or breathe purer, more health-giving air, than you can for a few hours and a few nickels in the territory that lies right near at hand and is readily reached by the trolley. Try it.

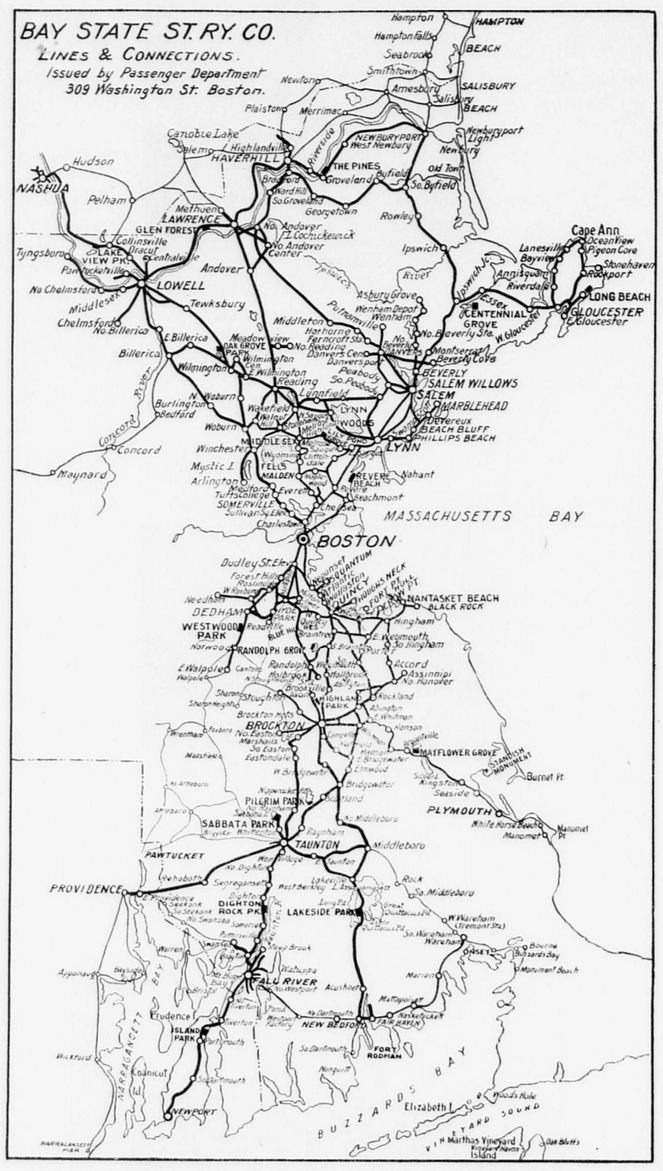
Use Special Trolley Cars

If you are planning church, lodge, union, school, or other outings, visitations, or trips of any sort in parties, the ideal way is to travel by special trolley cars.

For Rates or any Trolley Information Inquire of the

BAY STATE STREET RAILWAY COMPANY

Quincy Division, Car Barn, Hancock Street, Quincy. Passenger Dept. 309 Washington Street, Boston



QUINCY'S ELECTRIC EXPRESS

Furnishes a Superior Method of Shipment

The Electric Express service of the Bay State Street Railway Co., has been operated in this city since last September. Since its installation the amount of business done has shown a steady and at the same time a rapid increase.

The best proof that a new thing, whether an express service or a manufactured product, meets a want or need, is better than something else or gives something not given by something else, is the fact that it is successful, with a constantly increasing demand for it.

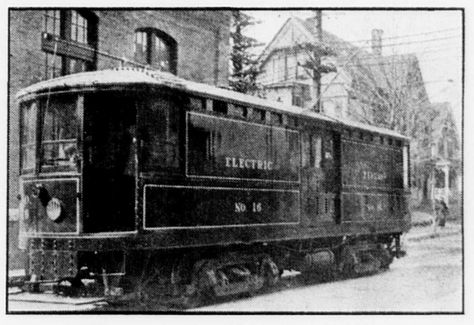
The Electric Express is a new proposition, It has been operated in some other sections of the Bay State Co.'s lines for some six years and in a few other sections of the country for a longer period, yet it is new as compared with other methods of express and freight transportation.

Young as it is it has already progressed far in the revolutionizing and bringing up to modern standards of efficiency the methods of shipment. Its development has been rapid. It is a much better service now than it was at the start. Its development is to be even more rapid. Its service is to be better than it is at present.

It furnishes a prompt, reliable, low-cost method of express and light freight transportation, with an elasticity capable of great adaptation to individual needs, that is now better than any other and which will be much better still as time progresses.

If you do not already use this service wherever possible, try it and let it prove itself to you.

Ship By Electric Express



Fast Frequent Safe Service

Modern Type of Electric Express Car

ELECTRIC EXPRESS TRIPS

FOUR ROUND TRIPS DAILY BETWEEN QUINCY AND BOSTON

Leave QUINCY for BOSTON at 8.30, 11 A. M., 2 and 4.40 P. M.
Leave BOSTON for QUINCY at 8, 11 A. M., 2 and 5 P. M.

To Points South of Quincy

The Electric Express service also extends to the points south of Quincy upon the lines of the Bay State St. Ry. Co., and its connections, particulars regarding which may be secured upon inquiry.

For Rates and any Express Information Inquire of the

ELECTRIC EXPRESS

76 Washington Street, Quincy. Tels. Quincy 1112-W or 112-R

S. H. COUCH CO., Inc.

NORFOLK DOWNS, MASS.
(QUINCY)
MANUFACTURERS OF

TELEPHONE APPARATUS FOR PRIVATE SYSTEM

We think we make no exaggerated statement in claiming to have made, during the past sixteen years, greater progress in the development, manufacture and marketing of telephone apparatus for private systems (our specialty) than any other concern engaged in similar or allied branches of the telephone industry.

In the development and production of the AUTOPHONE system we have spent thousands of dollars, many months of time and used the best inventive and engineering skill available for this class of work.

Our latest and greatest effort we are proud to state is crowned with the success and satisfaction of producing the most modern and probably the highest type of private telephone system possible to devise.

Our record, our facilities and our resources generally are a substantial guarantee supporting this production and warranting the confidence of the telephone purchasing public.

25—YEARS IN QUINCY—25

WILLIAMS'

Jewelry Store

GIVES A DISCOUNT OF

10 PER CENT

ON ALL GOODS PURCHASED THIS WEEK

CLOCKS — UMBRELLAS
WATCHES — OPTICAL GOODS
JEWELRY — POCKET BOOKS
CUT GLASS — FOUNTAIN PENS
SILVER WARE — FANCY CHINA

1473 Hancock Street, Quincy Mass.

25—YEARS IN QUINCY—25

25—YEARS IN QUINCY—25

25—YEARS IN QUINCY—25

ROBERT F. LEIGHTON

Electrical Contractor

HOUSES WIRED
BELLS INSTALLED, ETC.

LET ME FIGURE ON YOUR WORK

11 ALPHA BLOCK, QUINCY, MASS.
SOUTH MAIN ST., COHASSET, MASS

LYMAN A. CHAPIN

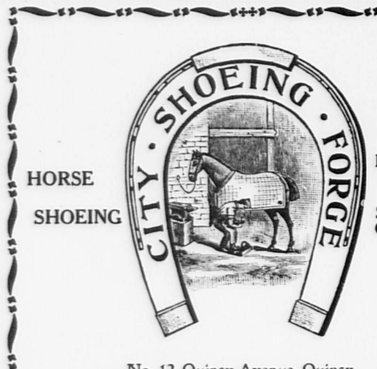
ART STATIONER

HIGH GRADE GOODS
—AT—
REASONABLE PRICES

Eaton, Crane & Pike's Fine Correspondence Papers in Large Variety
Society Engraving in Latest Styles
Cameras and Supplies—Expert Developing and Printing
Post Cards and Pictures
Picture Frames Made to Order
LENDING LIBRARY

Everything in Stationery

CHAPIN'S, 1395 Hancock Street



HORSE SHOEING — In All Branches — Satisfaction Guaranteed

No. 12 Quincy Avenue, Quincy

DANIEL DESMOND, Proprietor

Telephone Connections

A matter of disposition

Experience, skill and knowledge amount to little unless there is a disposition to employ them to your advantage.

We have the essentials and the disposition to make glasses for you that will satisfy you.

Ask those we have satisfied. Bring your oculist prescription to us.

C. F. PETTENGILL
1391 Hancock St., Quincy, Mass.
Established 1876

Tel. Connection. — A. E. DAMON, Prop.

SANBORN & DAMON

Heating and Plumbing

SHEET METAL WORK
GAS FITTING
TIN AND COPPER ROOFING
GENERAL JOBBING

Dealers in Steam, Hot Water and Hot Air Heaters

1426 Hancock Street, Quincy, Mass.
EST. 1875

OLD COLONY

BROKEN STONE AND CONCRETE COMPANY

At the foot of Pine hill in South Quincy, off Vernon street, the crushing plant of the Old Colony Broken Stone & Concrete Company is eating into the hill at a rapid rate. Few are aware of the large plant that has been in operation for three years, supplying broken stone in the territory of South Eastern Massachusetts, and Rhode Island. The industry was established through the efforts of Mr. Eugene R. Atwood, the treasurer- manager of the company.

The plant is a model of its kind, and it would be hard to find a more substantial plant. The property of the company includes about forty acres and is located on the Granite Branch, from which a double spur track extends, giving facilities for handling twelve to fifteen carloads per day:

The largest crusher weighs over thirty-eight thousand pounds and has a daily capacity of over two hundred and twenty-five tons. A large steam plant supplies the power, and every device to automatically handle the product, obviating as much as possible hand labor, has been installed.

The product is shipped by cars to remote points, and by teams and automobiles to the local market. The cities and towns use large quantities of its product for construction of roads, sidewalks, etc., and the rapidly increased use of concrete construction is creating an extensive market.

The City of Quincy is fortunate in having this large plant from which to supply itself with material for its streets, and is an important customer of the Company. The Company has furnished stone for many large road jobs and large construction work, and with practically an inexhaustive supply the industry is bound to expand to meet the increasing demand.

A Mending Bureau to Take Mother's Place

That is what we have recently established. In the past we have made the housekeeper's life easier by perfectly washing and ironing her linen; now we go a step further and mend the shirts and darn the stockings. The laundering of lovely ladies' lingerie is our SPECIALTY.

Old Colony Laundry Company
1467 Hancock St., Quincy

Penniman's

TAXI SERVICE

At all Trains at Station

5 and 7 Passenger Cars to let for all occasions

Agent for Pope-Hartford Cars. Demonstrations by appointment

Telephones { Stable 207 / Residence 972

Hack and Boarding Stable

Granite Street
Rear Hotel Greenleaf
C. H. PENNIMAN, - Proprietor

G. & P. Engraving Co.

Wollaston, Mass.

The important and intricate departments of the engraving business are handled in the most expert manner by the G. & P. Engraving Company, who have been recognized leaders in the line for a quarter of a century. They are die sinkers and engravers, and dealers in sheet brass of all sizes. They also manufacture bronze, lathe, index and name plates, boot and shoe stamps, seals and presses. Another department carefully handled is door plates, memorial tablets, soap moulds and pebbling rolls, and equipped with every modern appliance.

MR. HENRY PLETSCH, the proprietor, is a practical engraver and prominent citizen. He started in business in 1882, and in 1889 formed partnership as the G. & P. Engraving Co.

G. & P. ENGRAVING CO. = Erected and Moved to their New Plant in Wollaston in 1909

E. V. PLETSCH — W. H. PLETSCH

W. and E. P. Co.

Telephone Connection

Lawn Mower Sharpening a Specialty

Skates Sharpened at 15 and 20c pair

SKATE STRAPS AND KEYS FOR SALE
LEATHER BACKS PUT ON GIRLS' SKATES
SAWS FILED — SCISSORS GROUND
STEEL WIRE FURNACE AND HEATER BRUSHES

Woodbine Street, Near Railroad Station

WOLLASTON, MASS.

BUY YOUR

BAKERY GOODS

at the Bakery Store and be sure to receive them in a clean, fresh and wholesome condition.

BARNARD'S

Pure Food Bakery
1587 Hancock St., Quincy, Mass.
Pure Food Catering
Visit our new Branch Store

Tel. Quincy 21858

JOSEPH W. DENNEN

....Restaurant....

Catering a Specialty

1271 Hancock St.
QUINCY, MASS.

PETERSON'S SUGGESTION

We suggest that you try us when looking for something GOOD to eat, as we buy nothing but the BEST eatables on the market.

We make a specialty of our

PERFECTION COFFEE

Always fresh ground and always uniform.

PERFECTION FLOUR

is also our leader and is unsurpassed for bread making,

PETERSON'S
394 Washington Street

Telephone 523 Quincy — Opposite E. R. Station

L. W. NASH

Real Estate and Insurance

PROPERTIES MANAGED
RENTS COLLECTED
Est. 20 Years

329 Newport Ave., Wollaston, Mass.
A Charming Suburb near the Seashore

Wollaston Real Estate a Specialty. Houses and Land in All Sections. Houses and Apartments for Rent. Locate in Wollaston and be content

---

24 years in business has shown to the people of West Quincy and vicinity that a

"SQUARE DEAL"

with honest and prompt service pays in the long run.

GEO. A. MAYO
Hardware and Kitchen Furnishings
238 Copeland St., Quincy, Mass.

SEVENTY-FIFTH ANNIVERSARY OF THE PATRIOT

THE QUINCY PATRIOT

INDUSTRIAL SECTION

TWENTY-FIFTH :: ANNIVERSARY :: OF :: THE :: CITY :: OF :: QUINCY

DATE OF	MOTHER TOWN	QUINCY TOWN	QUINCY CITY
1625	1640	1792	1888
SETTLEMENT	INCORPORATED	INCORPORATED	INCORPORATED

SETTLED IN PILGRIM TIME BY CAPTAIN WOLLASTON AND NAMED IN 1792 IN HONOR OF COL. JOHN QUINCY

THE CITY OF QUINCY GRANITE AND STEEL SHIPBUILDING

SOME OF THE WORLD'S LARGEST BATTLESHIPS THE PRODUCT OF FORE RIVER SHIPBUILDING CO.

Were you ever at the gates of the Fore River Shipbuilding Company at quitting time? If not, you might be interested in watching the mass of humanity that goes forth from a day's work. Some to the houses in the vicinity, but others to various parts of the city. Hundreds take electric cars inside the grounds and not only go to South and West Quincy, Norfolk Downs and Atlantic, Houghs Neck and Squantum, but to the Weymouths, to the Braintrees, to Neponset and Boston, and points more distant.

True it is, that a large number of Quincy people are in business in Boston, but unlike many of the suburban cities of "Greater Boston" the city of Quincy is largely independent.

The census of 1905 showed that Quincy had 161 industries, one for every 202 residents, while Boston with 2,747 industries does not make as good a showing, as she has one industry to every 244 residents.

The census also shows that the Quincy industries give employment to 5,371, or one in six of the population, while the industries of Boston only give employment to one in eleven of the population.

In value of products, Quincy also makes a great showing. The total product for the year is $8,082,446, or $273.92 per capita, while Boston value per capita is $274.89.

A recent issue of the Boston Chamber of Commerce Journal contained the following table, which shows that Quincy ranks high in greater Boston, although some of the cities have a much larger population:

	Industries	Wage Earners	Value of Products
Boston,	2747	59,160	$184,351,163
Lynn,	431	21,540	55,003,023
Cambridge,	262	14,586	42,407,064
Somerville,	78	3,474	22,955,197
Watertown,	20	3,322	15,524,675
Chelsea,	130	4,930	13,879,159
Malden,	59	2,954	11,235,635
Melrose,	24	1,571	9,450,529
QUINCY,	161	5,371	8,982,446
Waltham,	60	6,208	7,149,697
Hyde Park,	40	3,991	6,739,307
Everett,	51	2,186	6,135,650
Weymouth,	46	1,841	4,921,950
Wakefield,	22	1,804	4,807,728
Woburn,	52	1,482	4,654,067
Newton,	48	1,893	4,140,096

The only cities in the Metropolitan district actually having more industries are Boston, Lynn and Cambridge.

Quincy gives employment in its industries to more people than Somerville, or Chelsea, or Malden, or Melrose or Watertown.

All the watches and other products of Waltham in a year are not worth as much as the Quincy product for the same period.

The building of battleships and steel steamships, and the manufacture of granite memorials enter very largely into the industrial figures of Quincy. In another column is given a list of the launchings to date at the plant of the Fore River Shipbuilding Co., which include battleships, cruisers, torpedo boat destroyers, submarine boats, steamships, etc.

In the year 1910 over 3,000 were employed at the shipyard, and the amount paid in wages was $2,132,000 The distribution of this large sum ($41,000 per week) means much to Quincy and vicinity.

The last half of this page is devoted to the growth and development of granite quarrying and manufacture, with interesting data. About 1,500 are employed, and the output is over 100,000 tons annually.

Another large industry of Quincy is the plant of the Tubular Rivet and Stud Co., giving employment to hundreds of skilled mechanics and also to women.

Then there are the Boston Gear Works established by Frank Burgess, with all the modern improvements and appliances, giving employment to about 200 skilled mechanics. Gears are made for all sorts of machines.

The Wollaston foundry has been enlarged and rebuilt since the fire and is maintaining its reputation of 40 years.

The D. J. Nyhan brass foundry is doing a good business in machine castings of brass, bronze and composition.

The specialties of the A. B. Robbins Iron Co. are ornamental iron and bronze work used around windows of bank buildings, libraries and office buildings.

The Pneumatic Scale Corporation has a large business which is increasing rapidly. They manufacture machinery which is used in making paper cartons for the articles of food, etc.

The S. M. Couch Co. manufacture all sorts of electrical supplies and private telephone systems.

The William Hall Machine Co. manufacturers electric railroad supplies and are also brass founders.

The C. F. Bates Soap Co. has a well established line of soaps.

Among the newer industries is the G. & P. Engraving Co. near the Wollaston depot which makes mouldings for hardware castings, etc.

The Baker Yacht Basin is a thriving industry where large and small vessels are stored and repaired.

The Hanley Construction Co. and other firms are builders of yachts.

The public service corporations are also an important part of the industrial life of Quincy. The Bay State street railway with its big power plant, extensive car barns, and over 20 miles of track within the city has a large pay roll. The Quincy Electric Light & Power Company also has a large power plant, and requires many men. The Citizens' Gas Company has a valuable plant, and because of the fact that it is making rapid extensions has many employees. The New England Telephone & Telegraph Co. has a commodious central station of its own, and it is the headquarters for construction work in neighboring towns.

C. Patch & Son and Eaton Bros. have ice gathering plants and store thousands of tons of ice, while J. F. Sheppard & Sons and the Lake View Park Co., also deliver ice in the city. C. Patch & Son and J. F. Sheppard & Sons have extensive coal wharves on the shore front and do a big business. The Wollaston Coal Company also has a coal yard in this city. Benjamin Johnson has an extensive lumber yard.

The newspapers should not be overlooked for they certainly are an agency for the upbuilding of the city.

It would not be easy to enumerate the costly work into which Quincy granite has entered, but the yearly output is now in excess of 100,000 tons. With the increased demand there has been increased production, and there is more of it and better quality than ever before. Our quarries are equipped with everything that is up-to-date and modern, and a multitude of monumental manufacturing plants are fashioning this beautiful stone in the various forms of memorials and structures for commemorating the lives of departed ones. It is power, power, power everywhere, in the quarries, at the monumental works in the polishing mills, in the turning plants, in the granite sawing plants and with the tool manufacturers.

GRANITE DATA.

Quincy granite weights 165 pounds per cubic foot.

Composed of quartz, felspar and hornblend.

Crystalline in formation; some coarse, some fine, some extra fine.

Differs in color and shades.

1715—town established rules to limit output of granite, that supply might not be exhausted. Unable to enforce however.

1749—first used in construction of building; then split by heating and dropping large ball upon it.

1803—Granite first split by iron wedges by Josiah Bemis, George Stearns and Mica Wild.

1804—Blacksmith shop established in quarries.

1825—Granite quarried for Bunker Hill monument by Solomon Willard; Bunker Hill quarry of four acres then valued at $250.

1826—Granite railway built from quarries at West Quincy to Neponset river by Gridley Bryant; first incorporated railroad in United States.

1827—Stone for First church Quincy, quarried.

1829—Schoolhouse of granite erected on School street (used in 1912 as police station.

1831—Bush hammer invented by Joseph Richards.

1840—Granite in large blocks used for street paving.

1844—Quincy Town House erected; now the City Hall.

1855—Granite gateway at Mt. Wollaston cemetery erected; cut by Charles R. Mitchell.

1858—Smaller paving blocks now in use introduced by Henry Barker.

Louis hole introduced by Joseph Richards.

1868—Soldiers' monument to Civil war veterans dedicated in Quincy; cut by F. L. Jones.

1870—Adams academy of granite erected.

About 1870 polishing introduced.

1874—Christ church of granite erected.

About 1875 sawing machine introducted by Henry Barker & Sons.

Quincy granite will stand pressure of 17,000 pounds to the cubic inch.

1877—Labor movement inaugurated in Quincy granite industry by William T. Spargo and others.

1882—Thomas Crane public library of granite erected.

1889—Granite fountain in City Square erected.

1891—Wollaston Unitarian church of granite dedicated.

1894—Quincy Quarry Co., opened railroad, with four miles of track.

1899—Eight-hour day for granite cutters established in Quincy

1899—Pneumatic tools for lettering and carving introduced in Quincy.

1900—Granite companies consolidated by Quincy Granite Quarries Co.

1902—Eight hour day for granite quarrymen.

1902—Granite surfacing machines introduced in Quincy.

1904—Pneumatic tool introduced into Quincy granite quarries.

1904—Trip of Quincy granite manufacturers to Barre, Vt.

1904—Swedish Lutheran church of granite dedicated.

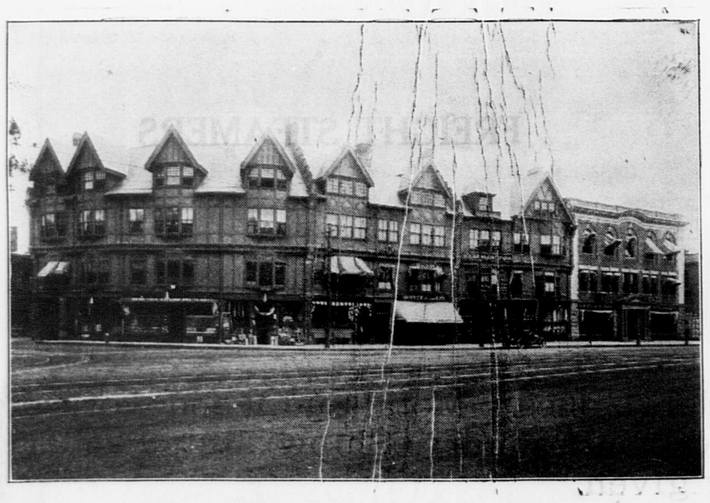
1905—Foreclosure of mortgage on Quincy Granite Quarries Co., a reorganization.

1911—Core drill first used by J. S. Swingle.

1911 — Memorial Congregational church of granite dedicated; cost $22,000.

1912—Park and Downs Congregational church of granite dedicated.

1912—Annual shipment of Quincy granite by rail now over 100,000 tons.



Adams Building and Savings Bank Building

LAUNCHED IN QUINCY

The "Quincy fleet" built by the Fore River Shipbuilding Company now numbers 97 over 50 having been launched within five years. The list includes battleships for the navies of the United States and the Argentine Republic, also torpedo boats, torpedo boat destroyers, cruisers, submarines and other ships for Uncle Sam, submarines for the navy of Japan, and steamers, colliers, lightships, car floats, steam trawlers, etc., etc.

There are now on the ways the largest battleship of all, the super dreadnaught Nevada, for the United States navy, and nine other vessels. A list of all the ships in the Quincy fleet follows:

Sept. 10, 1900—Lightship No. 72.
Nov. 7, 1900—Torpedo boat destroyer Lawrence.
Dec. 24, 1900—Torpedo boat destroyer Macdonough.
July 10, 1902—Seven-master Thomas W. Lawson.
Sept. 20, 1902—United States cruiser Des Moines.
During 1902—Two car floats, N. Y. N. H. & H. R. R.
Aug. 29, 1903—Six-master William L. Douglas.
Nov. 2, 1903—Car float N. Y. N. H. & H. R. R.
Dec. 2, 1903—Car float N. Y. N. H. & H. R. R.
Feb. 3, 1904—Car float N. Y. N. H. & H. R. R.
Feb. 6, 1904—Car float N. Y., N. H. & H. R. R.
Feb. 10, 1904—Oil barge Standard Oil Co.
March 2, 1904—Freight steamer Boston for Fall River line.
May 17, 1904—Battleship Rhode Island.
July 16, 1904—Steamer Providence for Fall River line.
Nov. 10, 1904—Battleship New Jersey.
Nov. 22, 1904—Oil barge Standard Oil Co.
During 1904—Five Submarines for Japan (knocked down.)
Aug. 31, 1905—Battleship Vermont.
Nov. 9, 1905—Steam Trawler Spray.
March 10, 1906—Steamer South Shore for Nantasket line.
Aug. 21, 1906—Steamer Satila for Brunswick line.
Sept. 1, 1906—Submarine Cuttlefish.
Sept. 19, 1906—Steamer Creole for Morgan line.
Oct. 4, 1906—Submarine Octopus.
Nov. 5, 1906—Steamer Ogeechee for Brunswick line.
Dec. 27, 1906—Steamer Ossabaw for Brunswick line.
Jan. 29, 1907—Steamer Ocmulgee for Brunswick line.
March 30, 1907—Submarine Viper.
March 30, 1907—Submarine Tarantula.
May 29, 1907—Scout cruiser Birmingham.
July 11, 1907—Collier Everett for N. E. Gas & Coke Co.
July 27, 1907—Scout Cruiser Salem.
Sept. 10, 1907—Collier Malden for N. E. Gas & Coke Co.
Sept. 10, 1907—Steam Lighter for N. E. Navigation Co.
Nov. 6, 1907—Collier Melrose for N. E. Navigation Co.
Nov. 26, 1907—Steamer Altamaha for Brunswick line.
Dec. 11, 1907—Steam Transfer tug 21, N. Y. N. H. & H. R. R.
March 23, 1908—Lightship No. 90.
April 16, 1908—Lightship No. 91.
April 30, 1908—Lightship No. 92.
March 14, 1908—Lightship No. 93.
Oct. 28, 1908—U. S. Artillery steamer Gen. Robert Anderson.
Oct. 28, 1908—U. S. Artillery steamer Gen. Richard Arnold.
Nov. 10, 1908—Battleship North Dakota.
Nov. 20, 1908—Cartloat 54, N. Y. N. H. & H. R. R.
Nov. 20, 1908—U. S. Artillery steamer Gen. R. B. Ayers.
Nov. 20, 1908—U. S. Artillery steamer J. M. Brannan.
Dec. 4, 1908—Car float 55, N. Y. N. H. & H. R. R.
Dec. 18, 1908—Car float 56, N. Y. N. H. & H. R. R.
Dec. 24, 1908—U. S. Artillery steamer Gen. G. W. Getty.
Dec. 24, 1908—U. S. Artillery steamer Gen. Harvey Brown.
Dec. 30, 1908—Car float 57, N. Y. N. H. & H. R. R.
Jan. 16, 1909—Car float 58, N. Y., N. H. & H. R. R.
Jan. 21, 1909—U. S. Artillery steamer Gen. R. H. Jackson.
Jan. 29, 1909—U. S. Artillery steamer Gen A. M. Randol.
Feb. 1, 1909—Car float 59, N. Y. N. H. & H. R. R.
Feb. 17, 1909—Transfer tug 22, N. Y. N. H. & H. R. R.
Feb. 17, 1909—Car float 60, N. Y. N. H. & H. R. R.
April 8, 1909—Submarine Stingray.
April 8, 1909—Submarine Tarpon.
April 8, 1909—Submarine Narwhal.
June 16, 1909—Submarine Bonita.
June 16, 1909—Submarine Snapper.
June 16, 1909—Submarine Grayling.
Dec. 11, 1909—Steamer Herman Frasch.
Dec. 30, 1909—Ammunition Lighter No. 13.
Dec. 30, 1909—Tug Miquelito.
Jan. 24, 1910—Steamer Fifi, Porto Rico Mercantile Co.
Jan. 24, 1910—Steamer Graziela, Porto Rico Mercantile Co.
Feb. 1, 1910—Steamship Santa Maria, II.
March 12, 1910—Submarine Salmon.
March 23, 1910—Auxiliary Yacht Aloha.
April 9, 1910—Torpedo boat Perkins.
May 12, 1910—Torpedo boat Sterett.
Aug. 18, 1910—Steam trawler Foam.
Sept. 20, 1910—Steamship Currier, Cuba Distilling Co.
Nov. 3, 1910—Torpedo boat destroyer Walke.
Nov. 29, 1910—Steam trawler Ripple.
Dec. 12, 1910—Car float Pennsylvania R. R., No. 49.
Dec. 14, 1910—Car float Pennsylvania R. R., No. 48.
Feb. 2, 1911—S. S. Sankaty.
April 5, 1911—Trawler Crest.
Aug. 26, 1911—Argentine Battleship Rivadavia.
May 27, 1911—Submarine Skipjack.
June 15, 1911—Submarine Sturgeon.
Sept. 25, 1911—Steam Collier Newton.
Nov. 7, 1911—U. S. Dredge, New Orleans.
Dec. 9, 1911—Steam trawler Surf.
Dec. 9, 1911—Steam trawler Swell.
April 3, 1912—Torpedo Destroyer Henley.
Aug. 12, 1912—Steamer Nelson, Cuba Distilling Co.

THE BOATS NOT YET LAUNCHED ARE:

U. S. Battleship Nevada.
U. S. Submarine Tender Niagara.
U. S. Submarine Boats K—1 and 2, and 5 and 6.
U. S. Torpedo Boat Destroyer Duncan.
Sulphur Steamer Frieda.
Oil Steamer Richmond.

OUR GRANITE TAKES A BEAUTIFUL POLISH AND IS POPULAR FOR MEMORIALS ALL OVER COUNTRY

Since the introduction of polished work, Quincy granite has been used principally for cemetery memorials which are conspicuous in the large cemeteries all over the country, particularly at Gettysburg battlefield.

Among the early work of Quincy granite were:

King's chapel, Boston.
Bunker Hill monument, Boston.
State prison, Boston.
Church of the Presidents, Quincy.
Old Court house, Boston.
Old Custom house, Boston.
Exchange, New York.
Masonic temple, Philadelphia.
Ridgeway library, Philadelphia.
Old Tremont house, Boston.
Custom house, Portland, Maine.
Custom house, Providence, R. I.
Custom house, Mobile, Ala.
Custom house, New Orleans, La.
Washington Irving pedestal, Brooklyn.
City hall, Quincy.
Dry dock, Boston navy yard.
Custom house, Savannah.
Custom house, SanFrancisco.
Court house, Salem, Mass.
Court house, Worcester, Mass.
Minot's Ledge Lighthouse.
Court house, Dedham Mass.
Astor house New York.
City hall Boston.
State house Concord, N. H.
Equitable Life building, Hartford.
Hartford Fire Ins., Co., Hartford.

The pioneer granite firms were:

Newcomb & Richards.
William Packard.
Granite Railway Co.
Richard & Newcomb.
Bunker Hill Association.
Samuel Martin.
Thomas Hollis.
Newcomb Bros.
Richards & Munn.
Thomas Hollis, Jr.
Wright & Barker.
Barker, Wright & Co.
Henry Barker & Sons.
O. T. Rogers & Co.
Moses Day & Co.
A. J. Moshier & Co.
Beals & Frederick.
Frederick & Field.
New York Exchange Co.
Richards, Munn & Co.
J. B. Whicher & Co.
Newcomb & Chapin.
Josiah Bemis.
Joel Bemis.
George Follett.
Thomas Drake.
Greenleaf Quarry Co.
James Newcomb.
Bryant Newcomb.
Jonathan Newcomb.
Samuel Newcomb.
Ezra Beals.
John Q. Wild.
William Packard.
Samuel Martin.
Thomas Hollis and Flanders.
Moses Nightingale.
William Kidder.
John L. Dunton.
Ezra Badger.
Churchill & Co.
Jesse Bunton.

About 1870 the granite firms included:

P. McDonnell & Sons.
W. H. Mitchell.
McKenzie & Paterson.
Frederick & Field.
C. H. Hardwick & Co.
Henry Barker & Sons.
Mitchell Granite Works.
George B. Wendell & Co.
McGrath Bros.
O. T. Rogers & Co.
Bunton & Babcock.
Granite Railway Co.
Jonathan Williams.
F. J. Fuller.
Field & Wild.
E. C. Sargent.
Badger Bros.
Berry Bros.
Vogel & Sons.
Elcock & Sons.
And several others.

A list of the granite manufacturers today includes:

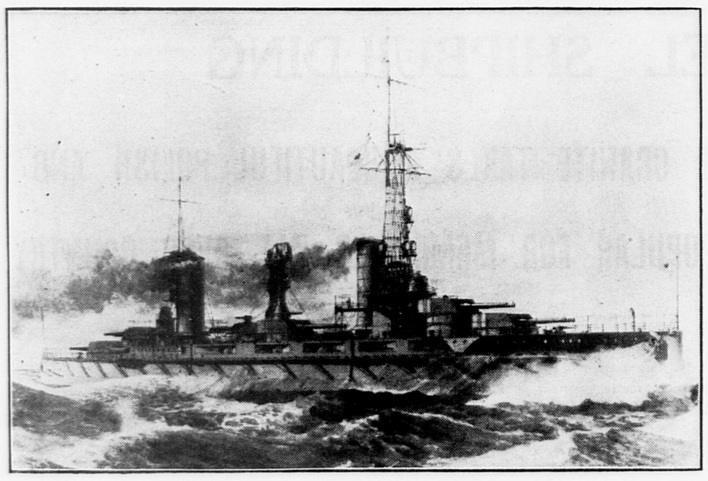
Aberdeen Granite Works
Badger L. K. & Co.
Ballou, John C.
Barnicoat, Fred
Bay View Quarry Co.
Birnie & Diack
Bishop, Alfred
Bishop, Charles
Bishop, Edward and Benjamin
Bishop, Joseph
Bishop, Thomas & Co.
Bissett & Brown
Bizzozero, E. & Co.
Blue Hill Quarry Co.
Byers, William
Callahan, William
Canniff & Murphy
Cantley, Robert
Casna, J. & Co.
Chester Granite Works
Clark & Pearce
Cole & Cole
Coletti Bros.
Collins, Thomas & Sons
Columbia Granite Works
Cormack, P. H.
Craig, Forbes Co.
Cranch Hill Granite Co.
Deacon, Bros.
Deacon, Walter
Dean, A. M. & Co.
Desmond, J. F.
Djerf & Winquist
D'Lucca & Mussette Co., A.
Eagle Polishing Co.
Elcock & Sons
Empire Polishing Co.
Fahey, Thos. H.
Falconer & Co.
Fallon, John & Sons
Fanning, P.
Fitzgerald, Daniel F.
Fitzgerald, P. T.
Frantiello & Quintiliani
Fuller, Foley & Co.
Garmory, John & Son
Gerrior, H. & Co.
Glencoe Granite Co.
Golbranson & Co.
Granite Railway Co.
Hardwick, C. H. & Co.
Hector, James
Horrigan, John
Howie & Son
Hughes & Johnson
Igo, John & Co.
Igo, P. H. & Co.
Jenkins, J. H.
Joss Bros. Co.
Kavanagh Bros. Co.
Kemp, A. L. R.
Kirkland A. D. Granite Co.,
Kelly, James F. & Sons
Lavers Granite Co.
LeClair Bros.
Long & Saunders
Lecount, N. M
Maguire & O'Heron
Malnati, A.
Malnati, Joseph
Mannex, P. W.
Mannex, T. F.
Maravigli, John & Co.
Marnock, A. & Co.
Marshall, William
McGrath Bros.
McIntosh & Son
McLennon, A. J.
McLeod, W. J. & Co.
Merry Mount Granite Co.
Miller, J. L.
Milne & Chalmers
Milne & Hector
Mitchell Granite Co.
Mitchell, Thomas
Monahan, M.
Monti, B. & G.
Moyle & Watters
Murphy, Kelley & Co.
Murray, George S.
Murray, John C.
Mundie A.
National Granite & Polishing Co.
Nelson, Oscar
Nicoll's Granite Works
Norfolk Granite Co.
Norrie, Alexander
O'Brien, Timothy J.
Pearson, Bros.
Peruzzi Bros.
Pettepit, Dennis J & Son
Prout Bros. Granite Co.
Qualey, James R. & Co.
Quincy Avenue Granite Co.
Quincy Adams Polishing Co.
Quincy Column Turning Co.
Quincy Quarries Co.
Reed & Vendret
Reid, J. F. & Co.
Rendle & Lundberg Co.
Reynolds Granite Co.
Richards, J. R.
Richards & Richards
Roscitto, Antonio
Sampo Granite Co.
Settimelli, E.
Shea, W. & Son
Smalley, Henry C. Granite Co.
Smith, Alexander D.
Smith, Granite Co.
Souden & Morrison
South Quincy Granite Co.
Spargo, William T.
Storer & Gelotte Co.
Swingle, J. S.
Swithin Bros. Granite Co.
Tangney, P. J.
Thompson, John & Sons
Townsend & Clements
Union Granite Co.
Vernon Granite Co.
White, James N. & Sons
Williams Bros.
Zoia, Peter & Co.



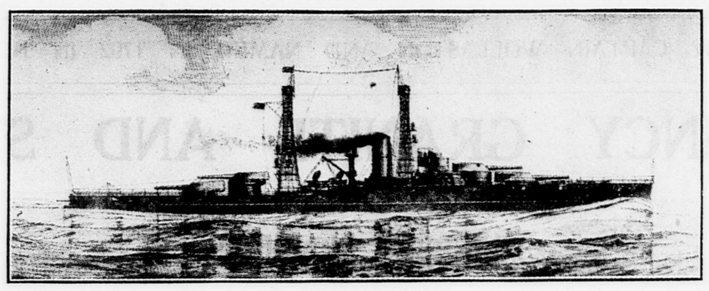
A Typical Quincy Granite Quarry in Operation

FORE RIVER SHIPBUILDING COMPANY
QUINCY, MASS.

FRANCIS T. BOWLES, President

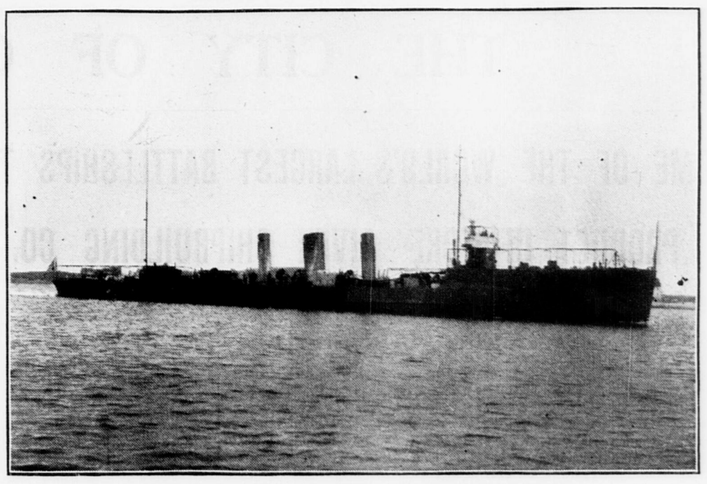


RIVADAVIA Argentine Navy
585 x 98 30,000 Tons 22 1-2 Knots



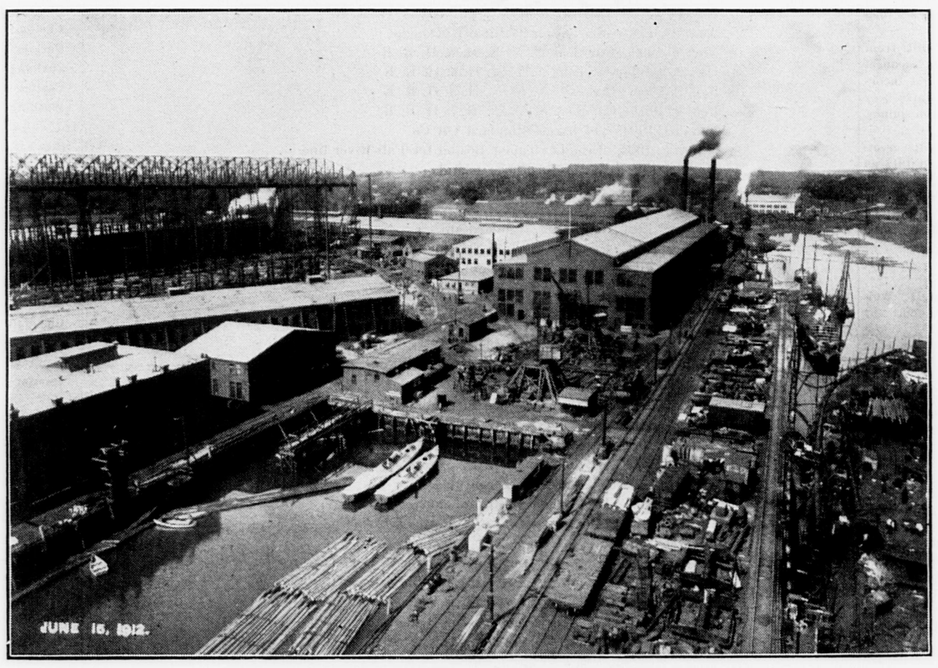
U. S. S. NEVADA
583 x 96 30,000 Tons 21 Knots

BATTLESHIPS



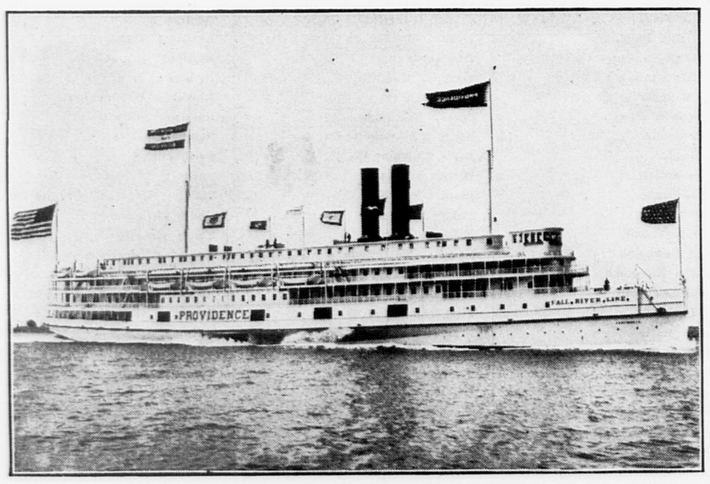
U. S. T. B. D. WALKE
294 x 26-4 31 Knots

CRUISERS



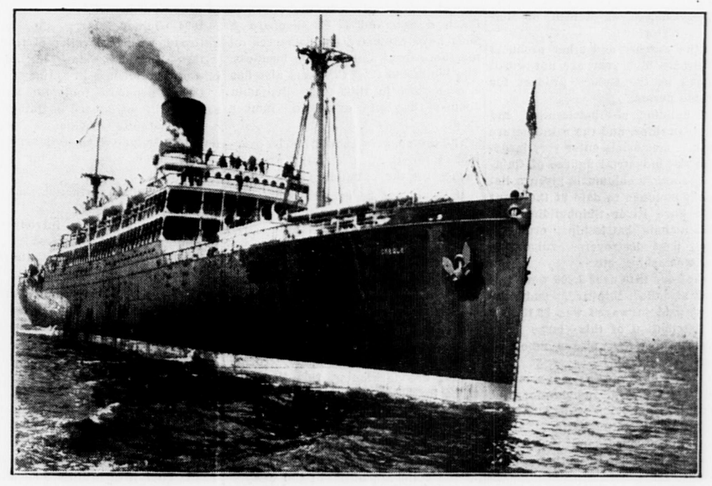
WORKS AT QUINCY

DESTROYERS

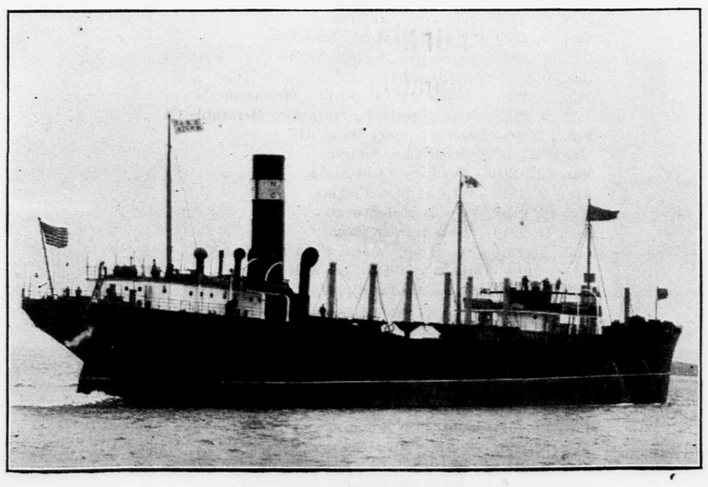


S. S. PROVIDENCE
396 x 88

SUBMARINES



S. S. CREOLE
440 x 53 10,000 Tons



S. S. NEWTON
406 x 54-6 7,300 Tons Cargo

PASSENGER STEAMERS

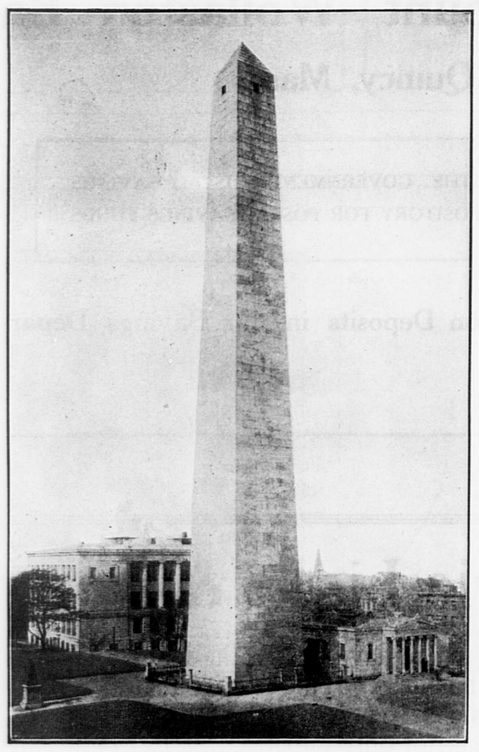
FREIGHT STEAMERS

Repair and job work solicited. Small jobs receive the same attention as do large ones. Metal and wood work of all descriptions. Blacksmith, Pipe and Sheet Metal, Electrical, Forge, Brass and Iron Foundry, Shipwright, Pattern Joiner, Machine, Paint, Rigger, Ship and Boiler Departments. Estimates promptly given.

THE FIRST GRANITE USED IN THE UNITED STATES

FOR MEMORIAL WORK WAS

QUINCY GRANITE



BUNKER HILL MONUMENT
Charlestown, Mass.

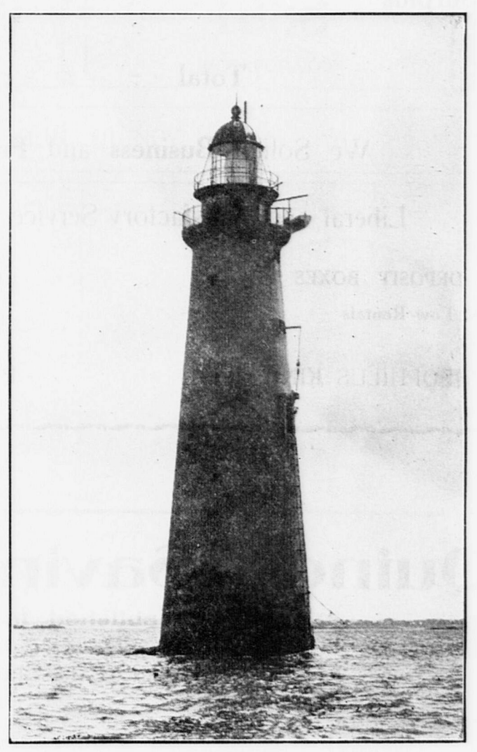
BUNKER HILL MONUMENT

Erected in commemoration of one of the most important battles in the Revolutionary War, was built of Granite from a Quarry in Quincy, Massachusetts, still owned by



THERE IS IN QUINCY

A vast monument industry. Here are located the immense "Railway" quarries, from which the rough stone is fashioned into imposing and eternal memorials, erected to the memory of public heroes and private citizens in all parts of our country and in foreign lands.



MINOT'S LEDGE LIGHTHOUSE
Boston Harbor
Built of Railway Granite

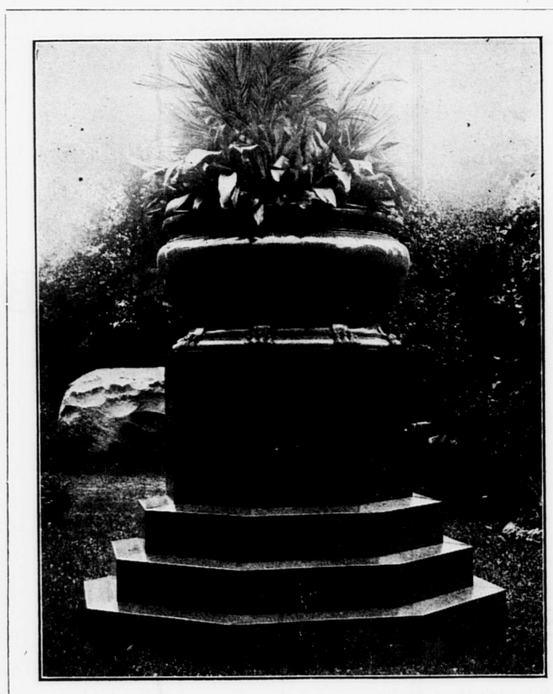
The Granite Railway Company

PRODUCERS, SINCE 1826, OF QUINCY "RAILWAY" GRANITE

The Country's Pre-eminent Monumental Stone

QUINCY "RAILWAY" GRANITE

in formation and composition is analogous to the Egyptian Syenite of which were built the famous Obelisks and Pyramids, world renowned for their durability and wonderful preservation through centuries of time. It is the presence of ***hornblende***, instead of mica, in both the Egyptian Syenite and Railway Granite, that gives to these materials their remarkable power of resistance to the deteriorating action of the weather elements.



Erected Fourteen Years Ago in Forest Home Cemetery, Milwaukee
POLISHED RAILWAY GRANITE. EIGHT FEET HIGH

QUINCY "RAILWAY" GRANITE

owing to its peculiar composition and formation, lends itself readily to polished work, acquiring, by reason of its hardness, a beautiful lustre, impenetrable and fadeless—a quality so much to be desired in monumental work destined to stand undefaced for ages. Monuments cut from this stock and polished, are always clean and intact, never becoming unsightly. The grain of the stone is variegated just enough to be pleasing to the eye, while its color is darkened by polishing to a rich, dark shade with a bluish cast.



Erected in Woodlawn Cemetery, New York
RAILWAY GRANITE ALL POLISHED

DURABLE AND APPROPRIATE

¶ In addition to being the most durable material known for monumental purposes, "Railway" Granite, with its sombre hue, imparts to memorials a reverential and stately aspect, giving them a distinctive and always impressive beauty.

¶ If you wish we will be pleased to refer you to Monument Dealers, who handle "Railway" Granite, and whom we can recommend as reliable and worthy of your confidence. They will be glad to give you further information and show examples of Quincy "Railway" Granite work.



To Former Mayor of Buffalo, Forest Lawn Cemetery, Buffalo
Weight of Die, Polished, 36 Tons. Stock, RAILWAY GRANITE

THE GRANITE RAILWAY COMPANY : : QUINCY, MASS.

L. S. ANDERSON, Treasurer and Manager

Granite Trust Company

(SUCCESSORS TO NATIONAL GRANITE BANK)

Capital : : : : : : : $150,000.00

Surplus : : : : : : : $200,000.00

Total : : : : $350,000.00

We Solicit **Business** and **Private** Accounts

Liberal and Satisfactory Service to All Guaranteed

SAFE DEPOSIT BOXES
At Low Rentals

Convenient Ante-Rooms to Examine Securities. STRICTLY PRIVATE

THEOPHILUS KING, Pres. RUPERT F. CLAFLIN, Treas.

Quincy Savings Bank

Established 1845

EIGHTEEN YEARS' GROWTH

DATE	DEPOSIT	SURPLUS
April 1, 1894	$1,777,999.62	$120,132.85
1896	1,935,903.84	139,606.23
1898	2,169,979.14	170,715.24
1900	2,477,901.65	210,286.29
1902	2,837,269.26	248,468.95
1904	3,265,980.77	267,044.05
1906	3,743,942.74	277,94.645
1908	3,786,344.94	312,756.31
1910	4,062,041.58	342,244.89
1912	4,434,488.24	391,048.44

DEPOSITS

placed on interest on the first Tuesday of January, April, July and October.

DIVIDENDS

payable the day following the first Tuesday of April and October.

OFFICERS

President—John Q. A. Field
Vice President—John F. Welch
Treasurer—Clarence Burgin
Clerk of Corporation—George E. Adams

BOARD OF INVESTMENT

John Q. A. Field — Richard D. Chase
John F. Welch — Rupert F. Claflin

TRUSTEES

George E. Adams — Edward B. Marsh
Richard D. Chase — George A. Sidelinger
Rupert F. Claflin — Frederick H. Smith
J. Henry Emery — Horace F. Spear
Henry M. Faxon — John F. Welch
John Q. A. Field — Herbert T. Whitman

Office Hours—8.30 A. M. to 3 P. M. Saturday, 8.30 A. M. to 12 M.

THIS SPACE RESERVED

—BY—

JOYCE BROS. & CO.

M. J. L. KENNEDY, Manager

CLOTHING

13-15 Granite St., QUINCY, MASS.

DANIEL CUNNINGHAM, Pres. C. S. CUNNINGHAM, Treas. F. S. CUNNINGHAM, Clerk.

C. S. CUNNINGHAM & SONS

Construction Company

ESTABLISHED 1898 INCORPORATED 1908

7 Water Street : Boston, Mass.

Many of the important contracts for buildings in Quincy have recently been awarded to the C. S. Cunningham & Son's Construction Company, of 7 Water Street, Boston, who are prepared to erect buildings in every part of New England. They were the contractors for the $100,000 schoolhouse in the Wollaston ward, a very satisfactory job, and also for the annex of the City Hospital, and are now building the Kincaide Theatre on Hancock Street. The Company is just completing a $75,000 Grammar School for the City of Lynn, and has commenced work on the High School for Practical Arts at Roxbury for the City of Boston. They were established in 1898, and incorporated in 1908. Daniel Cunningham is the President, C. S. Cunningham the Treasurer, and F. S. Cunningham the Clerk.

An Old Institution with Modern Methods

ESTABLISHED 1853

National Mount Wollaston Bank

Quincy, Mass.

APPROVED BY THE GOVERNMENT POSTAL SAVINGS SYSTEM AS A DEPOSITORY FOR POSTAL SAVINGS FUNDS

3% Interest Allowed on Deposits in our Savings Department

Quincy Electric Light & Power Co.

Progressive merchants everywhere have found the wonderful **Mazda Lamp** an immeasurable benefit to their business. This lamp radiates brilliant white rays nearly like those of the sun. This **superior quality** of artificial light is produced by a rare metal filament that not only radiates a perfect light, but gives nearly **three times** as much light as the ordinary incandescent—and **costs no more** to burn. It is this remarkable combination of facts that is causing thousands of people to have their houses and places of business wired for electric light. In fact, this new **Mazda Lamp** is swiftly revolutionizing artificial lighting. It is making electricity the universal illuminant.

In addition to strongly recommending the MAZDA LAMP to our consumers, the Company is now offering special inducements for the installation of our lighting service in permanent residences which have never been wired, located within one hundred feet of our present house lighting mains, if application for such service is made prior to September 30, 1912.

QUINCY ELECTRIC LIGHT & POWER COMPANY

Office No. 9 Granite Street, Quincy, Mass.

Telephone Quincy 185

RESERVED BY

Burns Jewelry Manufacturing Co.

Woodbine Street

WOLLASTON, MASSACHUSETTS

DENNIS F. CROWLEY

Contractor and Builder

Estimates Furnished for Contract Work of All Descriptions

658 Adams Street **Quincy, Mass.**

SEVENTY-FIFTH ANNIVERSARY OF THE PATRIOT

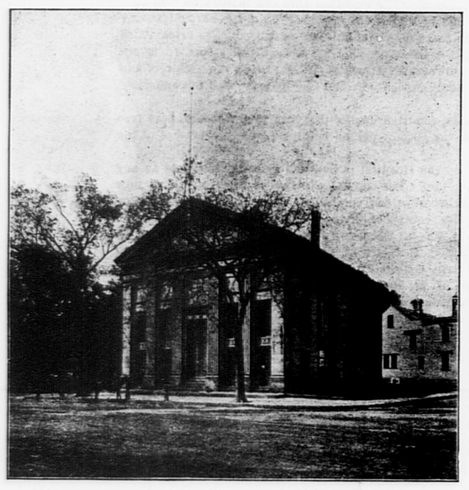
THE QUINCY PATRIOT

CITY SECTION 1888 - - 1913

TWENTY-FIFTH :: ANNIVERSARY :: OF :: THE :: CITY :: OF :: QUINCY

DATE OF	MOTHER TOWN	QUINCY TOWN	QUINCY CITY
1625	**1640**	**1792**	**1888**
SETTLEMENT	INCORPORATED	INCORPORATED	INCORPORATED

SETTLED IN PILGRIM TIME BY CAPTAIN WOLLASTON AND NAMED IN 1792 IN HONOR OF COL. JOHN QUINCY



CITY HALL

CITY HISTORY

Four dates are conspicuous on the city seal of Quincy, the first nearly three centuries ago, for it was in 1625 (five years after the coming of the Pilgrims that Capt. Wollaston landed at Merry Mount, later known as Mount Wollaston.

Braintree was incorporated as a town in 1640, and then included Mt. Wollaston or the "North Precinct" which in 1792 was incorporated as the town of Quincy, and named in honor of Col. John Quincy, a descendant in the third generation from Edmund Quincy, 2d, who settled in Quincy in 1634. The act incorporating the town was signed by John Hancock, a native of Quincy, who was then Governor of Massachusetts. The bold signature of John Hancock, as the first signer of the Declaration of Independence, is familiar to the people of the country.

For nearly a century, Quincy continued as a town, (1792 to 1888 inclusive), when the population being in excess of 12,000 it was deemed expedient to adopt the city form of government. The City Charter then adopted, nearly a quarter century ago, was unique, but it has stood the test and has been copied by other municipalities; it provides for a complete separation of the executive and legislative departments of the city, and for only one legislative body.

As early as January, 1885, there was a movement toward a city government. As a result of two mass meetings held then, a committee was appointed to consider the best form of government for Quincy. The majority favored petitioning immediately for a city charter, but there were majority and minority reports. Dec. 14, 1885, a committee was appointed to draft a city charter to be submitted to a future meeting. At this time there was in Wollaston and Atlantic a feeling in favor of a division of the town.

The majority report in favor of a city was signed by Theophilus King, James H. Slade, W. G. A. Pattee, William L. Faxon and H. M. Federhen and the minority report by Thomas Gurney and were printed in full in the Patriot of Nov. 14, 1885. Numerous communications on the issue were also published during 1885 and 1886.

COMMITTEE ON CHARTER.

In January, 1887, the following committee reported a draft for a City Charter: Charles H. Porter, Sigourney Butler, Josiah Quincy, Theophilus King, William B. Rice, Charles A. Foster and Thomas Gurney.

Three mass meetings were held in May, 1887, and the charter discussed section by section, and it was voted to recommit to the committee for amendments.

Dec. 1, 1887, by a vote of 217 to 101, Quincy voted to petition the Legislature of 1888 for a City Charter, and authorized the moderator (W. G. A. Pattee) to appoint a committee of 25 to work for the draft proposed. This committee included:

Josiah Quincy
Theophilus King
Herbert M. Federhen
George Cahill
Charles R. Sherman
William Powers
Henry Barker
John A. Duggan
William B. Barry
Everett C. Bumpus
Charles H. Porter
James Collins
John F. Merrill
William L. Faxon
John Vogel
George W. Prescott
William Everett
Cornelius Moynihan
William B. Rice
John Hussey
Herbert T. Whitman
Isaac M. Holt
George F. Pinkham
Thomas H. McDonnell.
W. G. A. Pattee

The Committee on Cities of the Legislature gave one hearing in January, 1888, and in April reported the Act to incorporate the City of Quincy, which passed the Legislature with a referendum, and was approved by Gov. Oliver Ames, May 17, 1888.

CITY CHARTER ACCEPTED.

The Selectmen of the town, William A. Hodges, William N. Eaton and Walter H. Ripley, issued May 26, 1888, a warrant for a special town meeting to be held June 11, at which a ballot on the acceptance of the Act was taken, the polls being open from 8 A. M. to 7.15 P. M. W. G. A. Pattee was moderator, and George L. Gill was town clerk.

Whole number of ballots,	1,266
In favor of Charter,	812
Against the Charter,	452

The moderator declared the Act accepted. According to the provisions of the Act, the first city election was to be held in December, 1888, and the City Charter go into effect on the first Monday of January, 1889.

The last special town meeting was held Oct. 1, 1888, and the last appropriation was $600 to supplement a sum raised by the Village Improvement Society for the granite fountain which now stands in City Square.

EX-SELECTMEN.

Only four gentlemen are now living who held the office of Selectmen in the town of Quincy, viz.:

Charles N. Ditson, first elected in 1871, who served one year.

John Q. A. Field, first elected in 1872, also served in 1874, 1875 and 1876, the last year as chairman. Has also been councilman of the city and a Norfolk county commissioner.

George H. Field, first elected in 1882, also served in 1883, 1884, 1885 and 1886, being chairman for four years. Has been overseer of poor under the city government, and is now deputy sheriff of Norfolk county.

Walter H. Ripley, first elected in 1887, also served in 1888. Has been chief engineer of Fire Department under city government.

FIRST CITY COUNCIL.

Town Clerk Gill administered the oath of office to the members of the first City Council on Jan. 7, 1889, a half tone group of the gentlemen, appearing on this page.

The City Council organized with Herbert M. Federhen of Ward Two as president, and City Clerk Christopher A. Spear as clerk.

The first Inauguration was followed by a public reception at the Opera House from 4 to 6 P. M., and a grand banquet at City Hall at 7 P. M.

The first City Council was an exceptionally strong one, as it included three members who later became Mayors of the city, Hon. Henry O. Fairbanks, Hon. James Thompson and Hon. William T. Shea, also four or five others who were candidates or seriously considered in connection with the office, and others who have held important positions.

COUNCILMEN AT LARGE.

The five members at large were:

Thaddeus Harris Newcomb, who later served three years in the House of Representatives, and was elected a member of the Republican State Committee. Born in 1826, worked at the granite business, and served three years in the Civil war. Mr. and Mrs. Newcomb lived to celebrate their golden wedding. Died in 1905.

Levi Stearns was born in 1829. Went to California at the time of the gold fever. Later he was a blacksmith and tool sharpener. At one time he was a constable. Prominent in Rural lodge of Masons, being a past master and for many years treasurer. Was twice married.

John C. Kapples was born in Quincy in 1855. Was for many years a blacksmith, and is now an official of the Merrymount Granite Company. He married in 1885 and resides at West Quincy.

Herbert T. Whitman has been frequently mentioned for commissioner of public works, but never wanted the position. Under the town government he did serve as road commissioner. Has been largely interested in the development of real estate in the city, particularly for the Adams family. Married in 1874 and lives at Wollaston.

William B. Glover has served the city well on the board of assessors since serving in the City Council. Was once a dealer in boots and shoes in Boston. Married in 1867 and lives at Atlantic.

WARD ONE.

George A. Barker was identified for many years with the granite business being a member of the firm of Henry Barker & Sons, one of the first to open a quarry in Quincy. Served three years in the Civil war, and in 1883 was a member of Legislature. Married in 1875, and died in 1889.

Joseph C. Morse was a leading leather merchant of Boston, and prominent in the Granite City club, the Masons and the Knights Templar. With Mrs. Morse he went on the Knights Templar pilgrimage to the Pacific coast in 1904. In Jan. 1905, they observed their silver wedding, and in July, 1905, he died suddenly.

Frank B. Foster was born in Quincy in 1858. In 1878 he entered the employ of J. D. Howard, iron founder, and in 1886 succeeded to the business. He married in 1880 and removed from Quincy several years ago.

WARD TWO.

John R. Graham is the only survivor of the Ward Two delegation, and he is known as the "live wire" of Maine. He lives at Bangor and is at the head of the consolidated street railways of Maine. It was in Quincy that Mr. Graham obtained his street railway experience as president of the Quincy & Boston company, now a part of the Bay State system. Mr. Graham is a Grand Army man, and has served Quincy in the Legislature.

Herbert M. Federhen was the first president of the Quincy City Council, and the rules framed by him are annually adopted by each succeeding council. Before serving in the council he was an active member of the Legislature. He was a candidate for the Republican nomination for Mayor in the third year of the city government, but Henry O. Fairbanks was the successful nominee and was elected. Mr. Federhen and his son were both members of the council of 1892. Mr. Federhen died in Boston in 1905.

John Shaw, the other member from Ward Two, was prominently mentioned in 1900 as the Republican candidate for Congress in the Tenth district. In 1892 he was as alternate to the National convention, and in 1900 a delegate to the National convention. He was a prominent member of the Home Market club, and did good work for our granite industry in the tariff bills. As commodore of the Quincy Yacht club he was also prominent. A few years before his death he built the fine residence on Goffe street now occupied by his daughter.

WARD THREE.

James Thompson began his public career in the first council and held many important positions. Served four successive years in the council, in 1891 and 1892 as president; in 1896, 1897 and 1898 he was in the Legislature; 1900 to Dec. 1904 principal assessor, and then for three years Mayor. Born in 1848, prominent in granite business, real estate and banking. Died Jan. 10, 1910.

Frederick L. Jones and Elisha Packard were candidates for the Republican nomination for Mayor in 1901 and after a deadlock the former received the nomination. It was a triangular fight after that for the election and Mayor Bryant defeated Mr. Jones and Frederick W. Tirrell. Mr. Jones was a veteran of the Civil war. When a granite cutter he cut the Quincy Soldiers' monument. Later a successful granite manufacturer. A past master of Rural lodge of Masons. Married in 1869; died a few years ago.

Thomas Curtis was a native of Quincy and a manufacturer of boots and shoes. Under the town government he served as treasurer, and in 1887 made a good run as Democratic candidate for selectmen. Served only one year as councilman.

WARD FOUR.

William T. Shea became Mayor of the city in 1908 and served four years, being one of the most popular executives of Quincy. Born in 1857, served in council in 1889 and 1890. Alternate in 1904 to Democratic National Convention. A granite manufacturer and contractor, also bank director. The only Mayor of the city who never married.

James F. Burke served two years, 1889 and 1890, and in 1891 and 1892 was a member of the Legislature. President Cleveland appointed him in 1894 as postmaster of Quincy, serving four years. City Treasurer in 1899, and since than a trustee of the Thomas Crane public library, a trustee of the City Hospital, and successful real estate merchant. Married and lives at West Quincy.

Patrick F. Lacy was an engineer of the Fire department under the town government. Served one year in council. Was a machinist, blacksmith and granite polisher by occupation. Died several years ago.

WARD FIVE.

Henry O. Fairbanks was the first member of the first council to be elected Mayor of the city and the first one to serve three years, 1891, 1892 and 1893. In the second year of the city he was president of city council. Since 1906 he has been city auditor. A past master of Rural lodge of Masons.

George F. Pinkham served only one year. Was one of the founders of Wollaston, being president of the Wollaston Land Association which developed Wollaston. Prominent in town and city affairs and in Wollaston Baptist church. His son has been president of city council. Resides at Wollaston.

Joseph W. Lovett served as councilman in 1889 and 1890, holding no other city office. Was member of firm of Smith & Lovett, iron workers of Boston. Married and lived at Wollaston. Died some years ago.

WARD SIX.

Roger H. Wilde was twice reelected to the council and was opportuned on different occasions after that to become Republican candidate for Mayor, but steadily refused although election was assured. He took an active part in city campaigns, and at the time of his tragic death at the Atlantic depot in 1908 was "the most popular citizen of Atlantic." He left a widow and two daughters.

James Burr served only one year, and later was on the board of assessors. Born in Quincy. His business was that of contractor for sea walls, etc. Died some years ago leaving widow, a daughter and two sons.

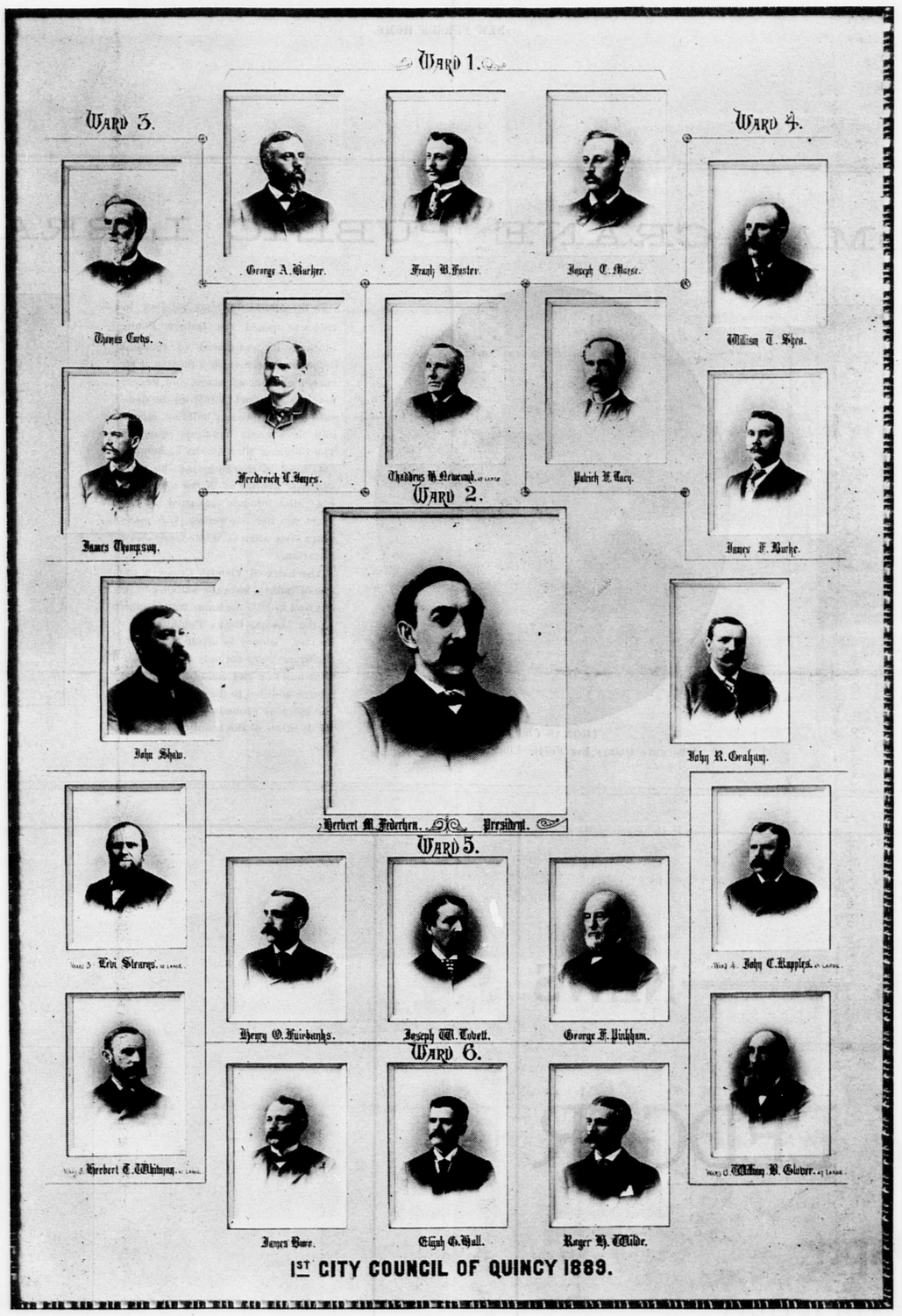
Elijah G. Hall served in 1889 and 1890. Later for three years a member of the school committee, member and secretary of board of public burial places, and on board of assessors. Was in real estate and insurance business. Married and resides at Atlantic.

CLERKS OF COUNCIL.

During all these 24 years of the city government, Quincy has had but two clerks of its City Council. Christopher A. Spear served from the incorporation of the city in January 1889, to the date of his death in March, 1905. Until his fatal illness he missed only one meeting in the 17 years when Frank F. Prescott served pro tem. During the brief illness of Mr. Spear, George T. Magee served pro tem and was permanently elected March 27, 1905. In his eight years of service Mr. Magee has never missed a meeting.

Harry W. Tirrell has annually since the incorporation of the city been elected city messenger.





1ST CITY COUNCIL OF QUINCY 1889.



QUINCY'S FIRST MAYOR

CHARLES H. PORTER

Charles Hunt Porter, the first mayor of the city of Quincy, though born in Weymouth (in 1843) lived in Quincy since he was six weeks' old. He was educated in the public schools and was graduated from the Quincy high school and during his business life was prominently connected with the affairs of the town and city.

He was scarcely eighteen years of age, when Sumter was fired on and in July, 1862, he enlisted as private in Co. D, 39th Mass., regiment, went to the front, and among the engagements in which he participated during his three years of service were those of Mine Run, Wilderness, Spottsylvania, Totomoy, Bethesda Church, Cold Harbor, Petersburg, Weldon Railroad, Pegram's Farm, Boyd Plank Roads, Hatch's Run, Gravelly Run, Five Forks, Weldon Raid and Lee's Surrender. He was mustered out as captain and was afterward honored by the governor with the commission of lieutenant-colonel.

In 1866, he joined the G. A. R., and was a charter member of Paul Revere Post, which was instituted in 1867 and on more than one occasion he was elected commander of that post. He was a member of the Ancient and Honorable Artillery company since 1866, and also served as secretary and historian of the 39th regiment association. In 1894, he was appointed by Gov. Greenhalge a member of the state board of health and later by Governor Wolcott a trustee of the soldiers' home for a term of seven years.

In 1879, Mr. Porter was elected selectman of the town of Quincy, was re-elected in 1880 and in 1881 and '82, represented Quincy and Weymouth in the state legislature. He was elected to the first board of management of the Adams Academy in 1871 and served on the park commission several years. In the first city election, in 1888, he was elected mayor of the new city. During his incumbency of the office, he ably represented the city on public occasions and transacted public business on business principles and in the election of '89, he was elected his own successor for the ensuing year. He was for many years a member of the School Committee serving year after year as chairman of the board.

Before and after the war, Mr. Porter was in the insurance business in Boston—entering the office of W. Porter & Co., where he became one of the firm. His ability as a business man and financier was recognized at the formation of the Quincy Water Company, when he was elected director and president. He was a director in the Quincy Mutual Fire Insurance Company and a trustee of the Quincy Savings Bank. Mr. Porter was a Mason and a member of Rural Lodge in which he held office almost continuously. Up to his death in 1912 he was interested in city affairs and the prosperity of its people.

VOTES FOR MAYORS.

Quincy has had 11 different Mayors in 24 years, 7 of whom were Republicans and 4 Democrats. During these years the Republicans have had 13 different gentlemen as candidates, 7 of whom were elected and 6 unsuccessful. The Democrats have had 8 candidates, 4 of whom were elected, and 4 unsuccessful. The vote each year and the pluralities for the victors are given below, the successful candidates being marked with asterisks, and serving the year after the election:

Dec.	REPUBLICAN	Vote	DEMOCRATIC.	Vote.	Plurality.
1888	*Charles H. Porter	1258	William A. Hodges	983	275
1889	* " "	1099	Jason G. Witham	906	193
1890	*Henry O. Fairbanks	1194	" "	1129	65
1891	* " "	1384	William A. Hodges	1323	61
1892	* " "	1508	" "	1484	24
1893	James Thompson	1386	* " "	1747	361
1894	Stephen O. Moxon	1548	* " "	1576	28
1895	C. L. Hammond	1543	*C. F. Adams, 2d	1722	79
1896	" "	1643	* " "	1888	245
1897	*Russell A. Sears	1826	William A. Hodges	1526	300
1898	" "	1741	*H. A. Keith	1786	45
1899	*John O. Hall	1895	" "	1636	259
1900	* " "	2036	" "	1664	372
1901	*C. M. Bryant***	1547	F. W. Tirrell	894	161
1902	* " "	2053	George H. Wilson	1821	232
1903	* " "	2155	" "	1860	295
1904	*James Thompson	2582	Peter T. Fallon	1518	1064
1905	* " "	2822	George H. Wilson	1187	1644
1906	* " "	2132	William T. Shea	1940	192
1907	Walter E. Piper	2088	* " "	2620	532
1908	Eugene R. Stone	1960	* " "	3076	1116
1909	Walter F. Nichols	1871	* " "	2785	914
1910	Ralph W. Hobbs	2063	* " "	2613	550
1911	*Eugene R. Stone,	3197	James E. Wall,	1163	2034

*** F. L. Jones, the regular Republican candidate, received 1386 votes. Mr. Bryant ran as a Citizens Independent.

PRESIDENTS OF COUNCIL.

Quincy has had but eleven presidents of its City Councils in 24 years, representing all wards of the city except Ward Four. Four different presidents were from Ward Five, filling the position nine years, while two Ward Six men filled it a total of six years, leaving but nine of the 24 years for other wards of the city. The list follows:

1889	H. M. Federhen, Ward Two.
1890	Henry O. Fairbanks, Ward Five.
1891	James Thompson, Ward Three.
1892	Reelected.
1893	E. W. Henry Bass, Ward One.
1894	Reelected.
1895	Reelected.
1896	Charles M. Bryant, Ward Five.
1897	Reelected.
1898	Walter S. Pinkham, Ward Five.
1899	Geo. A. Sidelinger, Ward Two.
1900	Chas. M. Bryant, (second term).
1901	Reelected.
1902	Charles Alden, Ward Six.
1903	Reelected.
1904	Walter F. Nichols, Ward Five.
1905	Reelected.
1906	Walter E. Piper, Ward Three.
1907	Reelected.
1908	Ralph W. Hobbs, Ward Six.
1909	Reelected.
1910	Reelected.
1911	Charles M. Bryant, (third term).
1912	Ralph W. Hobbs, (second term).

CITY HOSPITAL OF QUINCY

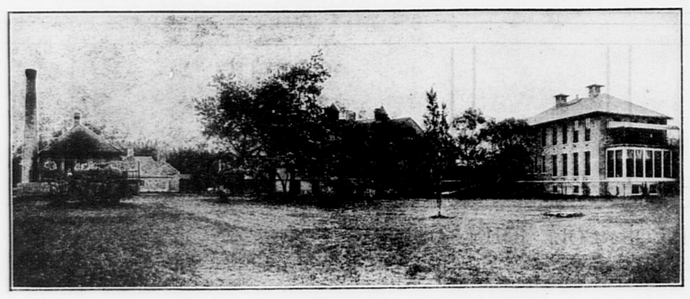


Photo by Pierce.

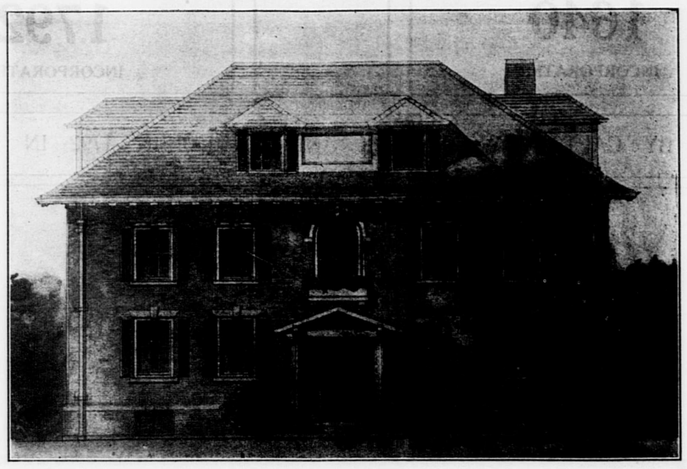
HOSPITAL FROM THE SOUTH.

Among the institutions of which Quincy is proud, is the City Hospital, the gift of the late William Ball Rice, a successful shoe manufacturer having a national if not a world-wide reputation.

The Hospital, now in its 23d year has been appreciated by the people of the city generally, and has had the co-operation of the local physicians. An endowment fund was early established, and has received many bequests by will and otherwise from Quincy people, and by the last report amounted to $92,115.33 which has been invested by the Trustees in approved securities.

At first the administration building with wards for men and women and a few private rooms sufficed for the needs of the Hospital. The earlier addition was a separate building for laundry purposes. Increasing patronage required added facilities which was met by Mr. Rice shortly before his death in 1909 with the gift of a new building to be used as a ward for women with eleven beds and several private rooms.

Surgical cases have increased so largely as to require better accommodations than the one small room used for twenty years. The gift of the children of the late Mrs. John Quincy Adams made possible the erection of a most complete new operating building, begun in the fall of 1911 and completed and used for the first case in June 1912.



NEW NURSES' HOME.

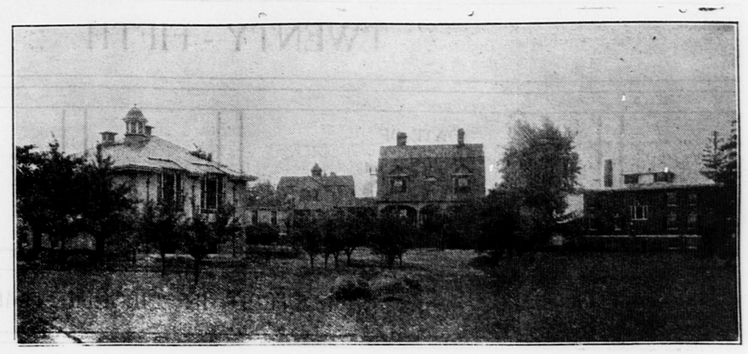


Photo by Pierce.

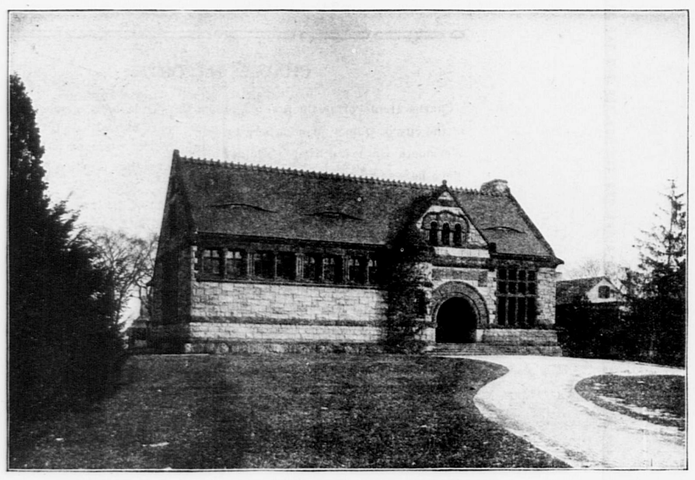
HOSPITAL FROM THE EAST.

The need of a Nurses' Home in connection with the institution was recognized for many years, and in 1911 Henry Monroe Faxon generously came to the assistance and has had erected a building of red tapestry brick with limestone trimmings. It is some 53 by 33 feet; a beautiful structure of colonial architecture, our townsman Albert H. Wright being the architect and personally supervising its erection. It has largely increased the efficiency of the Hospital.

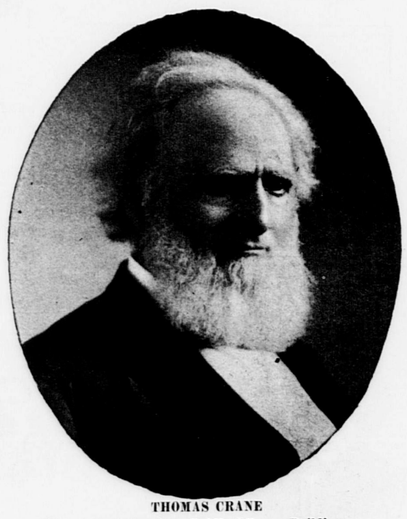
The number of patients admitted during the year 1911 was 420, part free and part paying, no deserving Quincy person being refused the services of the Hospital.

As at present arranged the Hospital is believed to be as complete as any similar institution in the state. The annual expense of the Hospital is now about $23,000. It is an incorporate body under the care, control and management of a board of trustees, composed of the following: President, Fred B. Rice; Vice-President, H. M. Faxon; Secretary, Timothy Reed; Treasurer, N. G. Nickerson; John A. Gordon, J. F. Welch, J. F. Burke, H. L. Rice, J. A. Dasha, Henry McGrath, R. D. Chase, George E. Adams, D. L. F. Chase, W. R. Bateman, Alexander Falconer, W. H. Hull, E. C. Hultman, N. S. Hunting, C. P. Hutchins, George E. Pfaffmann, F. H. Smith, F. P. Waterhouse, Charles W. Bailey, George W. Abele and Eugene R. Stone.

THOMAS CRANE PUBLIC LIBRARY



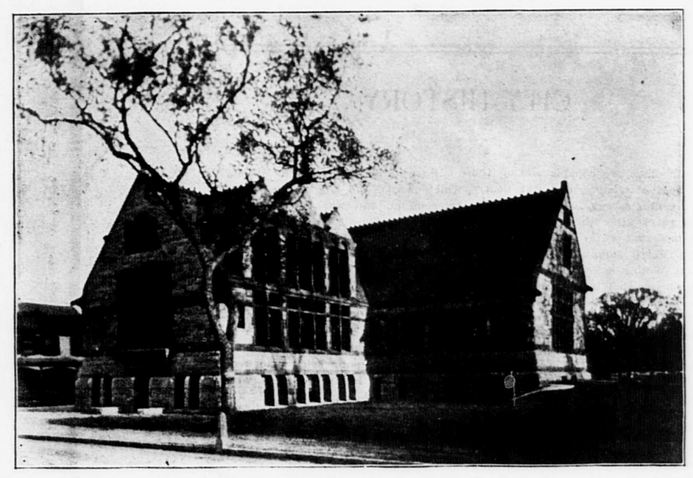
WASHINGTON STREET FRONT.



THOMAS CRANE
Who gave Quincy her Public Library Building.

In the Adams Academy building in 1871 was opened the Quincy Public Library. It was moved to the old Orthodox church (now a theatre at the corner of Hancock street and Revere road) in 1874, and in 1882 on the dedication of the present building, moved into its present handsome quarters. The librarian Miss Amelia L. Bumpus continued in charge giving the same excellent service as in the old quarters. Miss Bumpus resigned a few years ago, her co-worker for many years Miss Alice G. White being now librarian.

The heirs of Thomas Crane, a native of Quincy, gave the building to the city and in 1895 the name was changed to the Thomas Crane Public Library in 1880. Quincy is much indebted to the Crane heirs not only for the beautiful building and endowment but for a large addition to the building and for the spacious grounds which surround it. It is one of the beauty spots of the city.



SPEAR STREET FRONT.

NEWS ═══ WHILE IT IS ═══ NEWS

QUINCY DAILY LEDGER

The Home Paper

IS NOW WELL ESTABLISHED
AND INDISPENSABLE TO MANY

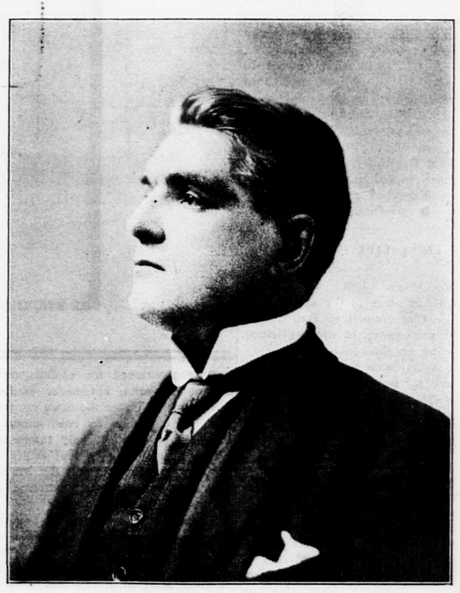
Quincy People Cannot Afford to Keep House Without It.
No Better Investment in Quincy for Two Cents

WHY NOT HAVE A LEDGER NEWSBOY
OR YOUR REGULAR NEWS AGENT

DELIVER IT DAILY AT YOUR HOME?

Why Wait for Others
To Tell You the News

Why Not Encourage
A Wide-Awake Local Newspaper?



JOHN H. JOHNSON.

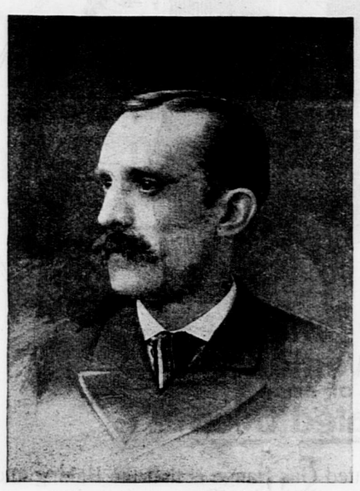
Manufacturer and importer of cigars. Born in Boston, March 25, 1865. Graduated at English High school in 1881. Resident of Quincy for 14 years and member of Granite City club, Quincy Yacht club, Squantum Yacht club and Quincy lodge of Elks. In addition to the manufacture of private stock cigars, he is New England agent for Don Antonio, a clear Havana cigar; Blenheim, a very fine domestic 10-cent cigar, and importer of La Rosade Juncos, which has the reputation of being one of the finest cigars in the West Indies. His business location is at 152 Federal street, Boston, and his residence at 241 Belmont street, Wollaston.

Mr. Johnson is the only cigar manufacturer living in Quincy

MAYORS OF QUINCY



HON. CHARLES HUNT PORTER
First Mayor 1889 and 1890



HON. HENRY O. FAIRBANKS
Mayor in 1891, 1892 and 1893



HON. WILLIAM A. HODGES
Mayor in 1894 and 1895



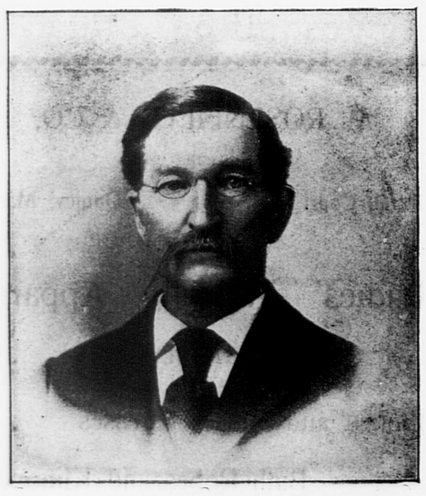
HON. CHARLES F. ADAMS, 2d
Mayor in 1896 and 1897



HON. EUGENE R. STONE
The present Mayor of the City



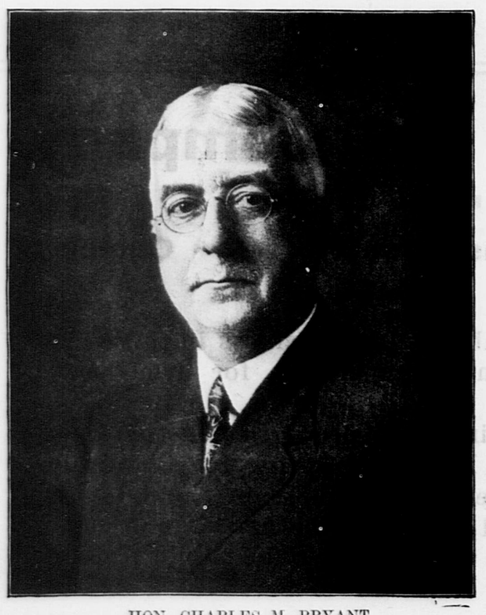
HON. RUSSELL A. SEARS
Mayor in 1898



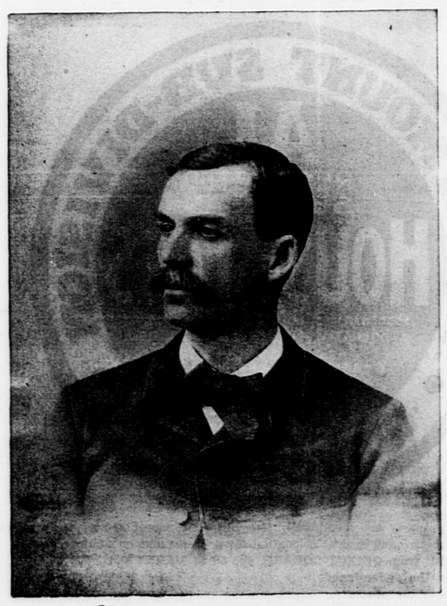
HON. HARRISON A. KEITH
Mayor in 1899



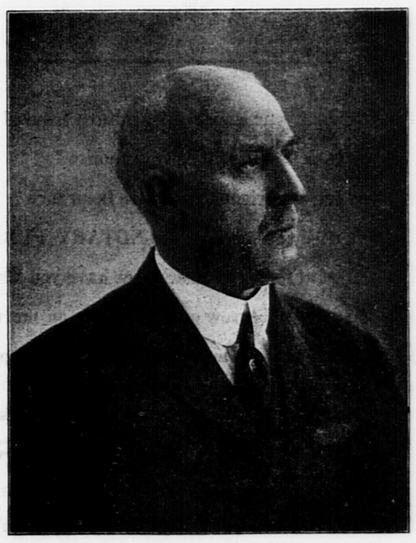
HON. JOHN O. HALL
Mayor in 1900 and 1901



HON. CHARLES M. BRYANT
Mayor in 1902, 1903 and 1904



HON. JAMES THOMPSON
Mayor in 1905, 1906 and 1907



HON. WILLIAM T. SHEA
Mayor in 1908, 1909, 1910 and 1911

THE

Half Tone Portraits

and Illustrations

Used in this Issue were made by the

Union Engraving Co.

32 Oliver Street, BOSTON, MASS.



The Convenience of an Elevated Oven

The Advantage of the Elevated Gas Range is that the Baking and Roasting Ovens are Raised to Prevent Stooping

CALL AND SEE THEM

CITIZENS' GAS LIGHT COMPANY

Telephone Quincy 818 11 GRANITE STREET

A. W. PIERCE

Portrait Photographer

Adams Building, Quincy

INTERIORS HOME PORTRAITURE

ENLARGING COPYING

COMMERCIAL WORK

IDEAL HOME SITES

FREE CAR FARE



THE NEW SOUTH SHORE SUBURB

Wollaston Park Annex

Adjoining WOLLASTON PARK

New streets are being built and thousands of dollars spent for improvements. Purchasers of this high-class property have many advantages—the lots are near station (20 trains daily), 5 minutes to electrics, near schools, stores, churches, 2 yacht clubs, a 92 acre public park, the Quincy Shore Reservation and bathing beach, in fact, they have

CITY, SEASHORE AND COUNTRY COMBINED

Lots $350 to $495 (a few higher) $10 down, $7 to $10 per month

Free Deed in Case of Death—Non-Forfeiture Clause

Take train for Wollaston—from Wollaston Station walk down Beale street, crossing Hancock to Kemper street—continue on Kemper street to our office, about 8 minutes' walk from station.

Or take Quincy electrics, by Hancock street, get off at Beach street, Wollaston, and inquire the way at corner Drug Store. (Only a few minutes walk.)

Homes built for Customers—Building Plans Free—Send for Circular

Park Land Co., 15 School Street, Boston

Telephone Main 3175

INCOME AND LEGACY

Examine the contracts of the **Mutual Benefit Life Insurance Company** which provide an income for yourself, your wife and children, and a legacy for those who come after them.

Send for particulars and rates giving your age at nearest birthday.

SIDNEY M. HEDGES. General Agent

45 Milk Street,

Boston, Mass.

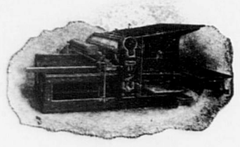
Established 1870 Telephone

JOHN HALL

FUNERAL DIRECTOR

CARRIAGE AND AMBULANCE SERVICE

1435 Hancock Street Quincy, Mass.



THE WHITLOCK

High Speed

Two Revolution

Newspaper Press

(7 col. quarto size)

The Whitlock Printing Press Mfg. Co.

Boston Office—176 Federal St.

EDWARD E. JAMESON, N. E. Mgr.



QUINCY OIL COMPANY :: :: INDEPENDENT WHOLESALE DEALERS and DISTRIBUTORS

HIGH GRADE BURNING OIL
LUBRICATING OILS AND GREASES

MOTOR GASOLINE and NAPHTHA
Distributing Station Federal Avenue,

J. A. SUTHERLAND, Proprietor, Telephone 559 W.

QUINCY ADAMS, MASS.
Telephone Quincy 472

M. ROSENFIELD & CO,

ESTABLISHED 1892

Tirrell Court : Quincy, Mass.

MANUFACTURERS OF

Ladies' Wearing Apparel

"THE BOSTONIA MAKE"

Ladies' and Misses' Dresses

Bath Robes and Kimonos

Do you want your House or Furniture Insured ?

Do you wish to sell, rent or buy a house ?

Do you or your friends want Life Insurance ?

Do you need the services of a NOTARY PUBLIC ?

Do you want to buy a house-lot or have you land to sell ?

Do you want to borrow or loan money on mortgages ?

Do you want a deed, mortgage or other legal papers drawn ?

If so send me a postal or call at my office.

OSCAR F. FRISK

REAL ESTATE AND INSURANCE

JOHNSON BUILDING, QUINCY CENTRE.

QUINCY, MASSACHUSETTS.

Telephone 652-R



THE VIEW from this property is exceptionally fine, hill, vale, forest and seashore all contribute to make this a most attractive and desirable location for a permanent or summer home.
Take SEA STREET CARS from QUINCY SQUARE, get off at MERRYMOUNT.
For particulars apply to the undersigned.
BETTER STILL, look over the property. Agents on the ground week days from 2 to 5. Sundays all day.
WHITMAN, Agent, 220 Devonshire Street, Boston, or Adams Building, Quincy.
Telephone Fort Hill 591. Quincy 847-W.

Eaton Ice Company

M. L. ABBOTT, Proprietor

550 Adams Street, - Quincy

ESTABLISHED 1856

Oldest established Ice business in this vicinity. In continuous operation for over half a century.

Since acquiring the properties of the Crystal Spring and Blue Hill Spring Ice Companies we do the largest Ice business in the city, and are ready to fill all orders whether large or small. We are always trying to give the public a square deal.

SEVENTY-FIFTH ANNIVERSARY OF THE PATRIOT

THE QUINCY PATRIOT

MEN AND HOMES SECTION

TWENTY-FIFTH :: ANNIVERSARY :: OF :: THE :: CITY :: OF :: QUINCY

DATE OF	MOTHER TOWN	QUINCY TOWN	QUINCY CITY
1625	1640	1792	1888
SETTLEMENT	INCORPORATED	INCORPORATED	INCORPORATED

SETTLED IN PILGRIM TIME BY CAPTAIN WOLLASTON AND NAMED IN 1792 IN HONOR OF COL. JOHN QUINCY

Prominent Men — Attractive Homes

OUR INVITATION

Two hundred and fifty years ago, no person was permitted to take up his residence in any of the towns of Massachusetts Colony without the consent of its inhabitants. In conformity with that ancient custom, we extend to intelligent, God-fearing, and patriotic men and women everywhere, a cordial invitation to become our neighbors and friends.

Quincy is one of the most progressive suburbs of Boston, near enough to enjoy all the advantages of the metropolis, and yet far enough away to avoid the unpleasant features of a great city. Our various villages all have their attractions, and there are exclusive neighborhoods and restricted streets which are appreciated. Presidents Hill, Adams street and Greenleaf street in Ward One; the hills of Wollaston ward; the plains and seashore of the Atlantic ward; the Quincy Shore boulevard and other streets at Norfolk Downs and Wollaston Park; Washington street in the Quincy Point ward; Independence avenue and vicinity at South Quincy, and the metropolitan boulevard at West Quincy.

We have nearly 25 miles of water front and there are seaside resorts at Houghs Neck, Germantown, Adams Shore, Merrymount, Wollaston Park, Atlantic and Squantum, which are popular for summer residence and bathing.

Our city government is honestly administered, and endeavors to accomplish everything possible with the revenue received from taxes. We believe we can offer as much as any city of New England. We have natural attractions, endowments and improvements of which we are justly proud.

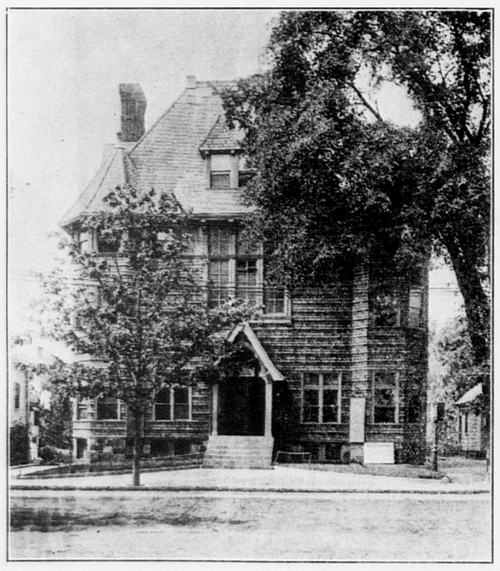


Photo by Pierce.

QUINCY YOUNG MEN'S CHRISTIAN ASSOCIATION BUILDING.

No city of the size of Quincy would be complete without a Young Men's Christian Association. Fortunately Quincy has such an organization, well established in a home of its own on Washington street, near the Thomas Crane Public Library, Post Office and City Square. It was eight years ago that the present $50,000 building was erected, the association having previously occupied rented quarters. It has a gymnasium, running track, swimming pool, bowling alleys, shower baths, boys' department, parlor, reading room, pool room, game room, large hall, kitchen, dormitories and maintains educational classes which are adapted especially to industrial needs of the city; a physical department for boys of all ages, students, young men and business men; and religious work. It reaches out in many ways to interest the boys and young men of the city.

Richard D. Chase, the president, has been greatly interested in the work and with his brother D. L. F. Chase has given freely to its support. The association is also fortunate in its general secretary, A. F. Bromley and other officers, and in the assistance of the Women's Auxiliary.



Our Mayor

EUGENE ROSCOE STONE

Eugene Roscoe Stone, our present Mayor, is serving his first term. He was elected last December by the largest plurality ever given to an executive of Quincy. The same activity and enthusiasm which he exerted as a councilman and as president of the Board of Trade is noticeable as Mayor. He is interested in all parts of the City of Presidents and all its people; its industries and its organizations; its progress and its good name.

Born in Boston on Jan. 4, 1871, he was educated in the public and technical schools. He became an heating and ventilating engineer, and is today president of the Stone-Underhill Heating and Ventilating Company, and president of the Harvard Medical Company.

During his four years of service in the City Council he served on five different standing committees, being chairman of two. His service on political committees was not confined to Quincy, as he was chairman for three years of the Republilan committee for the district attorney district, and a member of the Norfolk county committee.

He has been a member of several important city committees but was conspicuous as president for two years of the Board of Trade, and three years as president of the Fourth of July association incorporated.

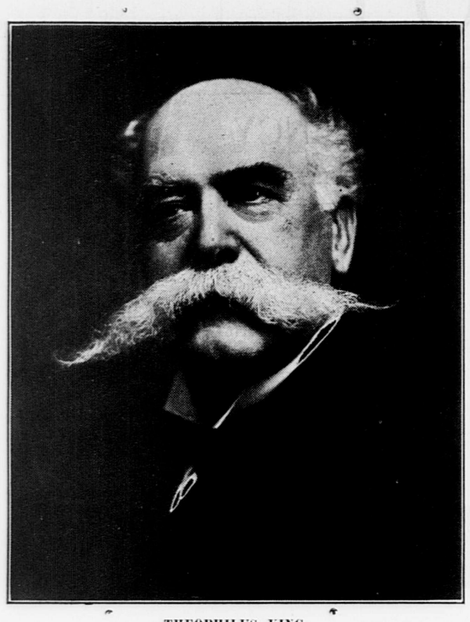
Also first president of Town River Yacht club, and member of Quincy Yacht club, Granite City club, Masons, Knights Templar, Y. M. C. A., Elks, Moose and several other organizations.

Mayor Stone is married and has an attractive home on River street, with one son and one daughter. Mrs. Stone is interested in the Women's club and other societies.



QUINCY WOMEN'S CLUB.

Quincy has a women's club which is a force in the good work of the city, its members being active in social and civic matters. The club was organized in February 1905, and now has a membership of 350, and a waiting list of over a hundred. From its inception the club was fortunate in having a club home, Dr. Jeffrey R. Brackett the well-known philanthropist and social worker of Boston, giving the use of his boyhood home to the club. Elections are held biennially, the following ladies having served as president, Mrs. Everett C. Bumpus, Mrs. Chandler W. Smith, Mrs. George W. Morton, Mrs. Herbert J. Gurney and Mrs. Eben W. Sheppard. The club is generous with its club home sharing it with other clubs and social workers. It is headquarters for the Visiting Nurses; the secretary of the Associated Charities, and is also the meeting place of the Quincy Day Nursery Association, Young Women's club and kindred societies. Summer schools are carried on so that the clubhouse is in almost constant use the year round, and contributes much to the social uplift of the city.

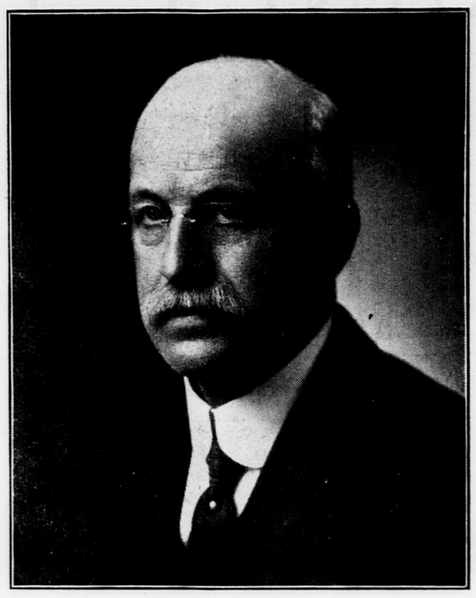


THEOPHILUS KING.

Charmingly situated at 270 Adams street, 300 feet distant from the thoroughfare on elevated ground, is the hospitable residence of Mr. and Mrs. Theophilus King, a large house built several years ago, but frequently added to and with all the improvements and comforts. A son and also a married daughter with her family make it their home, and all delight to entertain. Once a year at the annual meeting, Mrs. King is hostess of the Bethany church ladies' society, and the King's Daughters and other organizations and a host of friends can attest to their hospitality, and their charity is widespread.

Mr. King has for several years been one of Quincy's foremost citizens. Twenty-five years ago he was chairman of the committee which advocated a change from the town form of government to that of a city, and upon the adoption of the city charter was tendered the nomination for Mayor of the "City of Presidents," but he never had a desire for elective offices and withdrew his name, and has adhered to the stand then taken not to accept public positions. However, he takes active interest in the government of the city, is president of the Granite Trust Company of Quincy and has been a director of Boston banks. He is financially interested in our granite industry, active in the Quincy Real Estate Trust, a pillar of Bethany Congregational church, a popular friend of the Quincy Young Men's Christian Association, an earnest advocate of no-license at the annual city elections, and a promoter of all movements for the advancement of Quincy.

Mr. King furnished only five lines of data for this "write-up," which is embodied in this paragraph, but we knew him well and were pleased to add the introductory above. He was born in New Hampshire, December 14, 1844, and was graduated at the Rochester academy. He early entered business life in Boston, and became interested in a firm of tanners and curriers. Later, he became treasurer of a woolen mill in Rhode Island, and has banking and real estate interests. His son Delcevare King is also a prominent citizen, and his daughter is the wife of Walter E. Burke. Two grandchildren add to the happiness of the home.



JAMES H. STETSON.

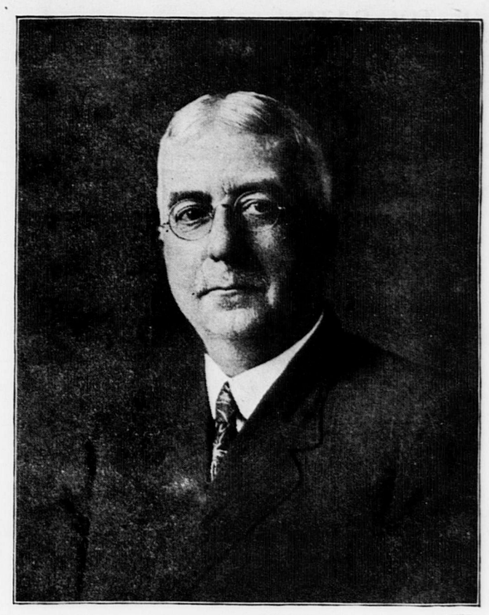
James H. Stetson was born in Quincy, March 23d, 1851. He is a son of the late Dr. James A. Stetson, who practiced medicine in Quincy for fifty years and Abigail F. Brigham, who was a daughter of Josiah Brigham, who for many years kept a "general store" in the building occupied by the Quincy Patriot. Mr. Stetson was educated in the public and high schools of Quincy.

In 1867 he entered the wholesale fancy dry goods business in Boston. When the Walker Stetson Company was organized in 1889, he became its vice president, and on the death of its president the late James Wentworth Brown, Mr. Stetson became president, which position he still holds.

The only public office he has held was that of Water Commissioner under Mayor Adams. He is a life member of the Bostonian Society, a member of the Sons of the American Revolution, Rural lodge of Masons, and St. Stephens chapter, R. A. M., He is also a Knight Templar, formerly of the South Shore commandery, but at present unattached.

Has been for years one of the parish committee of First Church, where he and Mrs. Stetson are regular attendants.

He lives in the old home at 49 School street, where he was born, where he and his charming wife entertain most hospitably. They have no children.



CHARLES M. BRYANT.

No man has been more closely identified or active in the affairs of the city than Hon. Charles M. Bryant, whose service has been almost continuous since the inauguration of the city government. He was a member of the City Council for twelve years, serving in 1891-92-95-96-97-99-1900-01 08 09-10-11, much of the time presiding over the deliberations of that body as president of the council. Mr. Bryant has also been honored by being elected to the office of Mayor for three consecutive years in 1902-03-04.

We doubt if any other resident has been as generous in service to the city or can show a record of fifteen years in the twenty-five years since Quincy became a city. During his administration as Mayor the coal strike occurred and he supplied coal to the poor at 50 per cent less than local dealers were supplying it, and obtained it direct from the mines.

Mr. Bryant, moreover, is a busy man being Treasurer of the paper house of A. Storrs & Bement Co., Boston. He was for four years President of the American Poultry Association and raises fine poultry, his Rhode Island Reds having a wide reputation, and now is Treasurer of the American Poultry Association, and a member of the Executive Board and Finance Committee. For recreation from his strenuous business cares Mr. Bryant is interested in sports of all kinds enjoying motoring, gunning, polo, and the like, and was for several years Commodore of the Squantum Yacht Club.

He is not a native of Quincy but was born in Lowell in 1857 then moving to Bridgewater where he took a course through the Bridgewater Academy, then through Chauncey Hall School, Boston, fitting himself for a civil engineer. It was the occupation of his father who built the Gas Company and Carpet Mills in Lowell, perfected the Bigelow Loom, and patented the first machinery for braiding sash cord. Mr. Bryant has shown the same inventive genius and executive ability in everything he undertakes as did his father.



DR. JAMES A. STETSON.

Dr. Stetson was born in 1806, and when he died in 1880 was not only the oldest practitioner in Norfolk county, but the last of the physicians who, in the old-fashioned imperious way, attended to the ills of the entire town. One minister for the cure of souls and one doctor for the cure of bodies was the ancient order up to his day. Some time before his death the increase in population invited other physicians to share his labors.



Photo by Pierce.

RESIDENCE OF CHARLES M. BRYANT, WOLLASTON AVENUE.



RESIDENCE OF THEOPHILUS KING, ADAMS STREET.



RICHARD OLNEY, 2D.

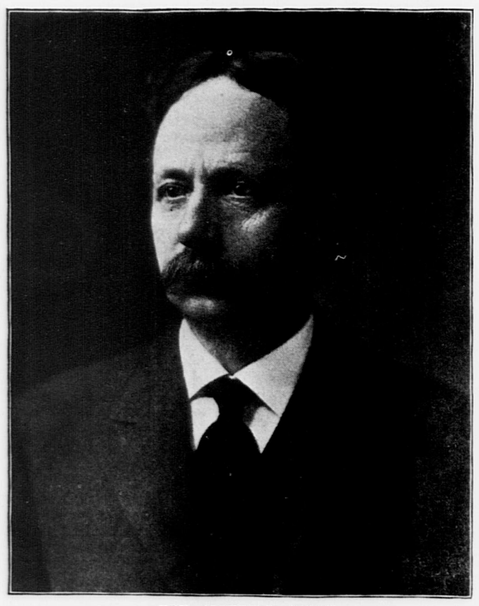
Wool merchant at 232 Summer street, Boston. For two years he was chairman of the board of selectmen of Leicester; in 1902 elected to Legislature; in 1903 a candidate for lieutenant governor. Appointed by governor in 1911 on Minimum Wage Commission. Delegate to the recent Democratic National Convention at Baltimore, and was one of the nine delegates recorded for Wilson the successful nominee. Is now in the field as a candidate for the Democratic nomination for Congress in the new 14th district which includes Quincy and vicinity. While Mr. Olney lives a quiet and unostentatious life, he takes an interest in civic affairs. Resides at Dedham where he has a wife and three children.



ROGER WOLCOTT

Roger Wolcott, son of the late Governor Roger Wolcott, was born in Milton, Mass., 1877. He graduated at Harvard in the class of 1899, receiving the degree of Bachelor of Laws three years later. Since 1902 he has been a practising lawyer with offices in Boston. On April 25, 1898, he enlisted in the First Regiment of Heavy Artillery, M. V. M., and served as a private with that regiment throughout the Spanish War. Remaining in the militia on being mustered out of the U. S. Volunteers, he was a Corporal, Second Lieutenant, First Lieutenant, Captain and Regimental Adjutant of his old command, and Lieutenant Colonel and Inspector General. He is now on the Retired List of the Militia with the rank of Colonel. Soon after leaving the Harvard Law school he entered politics, having served seven years on the Milton Republican Town Committee, the last four as Treasurer. He served three years on the Milton Warrant Committee, being Chairman in 1907. He served three years on the Finance Committee of the Republican Club of Massachusetts three years as Chairman of the Election Committee, and has been on its Executive Committee since 1909. He is a member of the Norfolk Club, and on the Executive Committee of the Massachusetts League of Republican Clubs. For four years he has represented the Fourth Norfolk District in the Legislature, serving as Clerk of the Committee on Railroads, Chairman of Street Railways, Chairman of House Elections, of the Special Committee on Congressional Redistricting, and of Constitutional Amendments. As the member in charge or as one of the sub-committee which drafted the bills, he took a prominent part in the passage of the Berkshire Trolley Act of 1910, the Boston and Eastern and the Neponset Pollution Acts of 1911, and the Grand Trunk Railway Act, so-called, of 1912. For two successive years he has secured the passage through the House of the bill requiring railroads to electrify in the Metropolitan District, which has twice failed to pass the Senate. As the member in charge of the Congressional Redistricting bill, he procured the separation of Quincy and Milton from the strongly Democratic Tenth District, and their placing in a Republican district to the southward. He is a member of the Corporation of the Provident Institution for Savings, a Trustee of the Suffolk Savings Bank, Director of the Everett Mills and York Manufacturing Co., Lieutenant Governor of the Society of Colonial Wars, and a member of the Society of the Cincinnati, the Loyal Legion, and the United Spanish War Veterans.

ROGER WOLCOTT



HON. ALBERT E. AVERY.

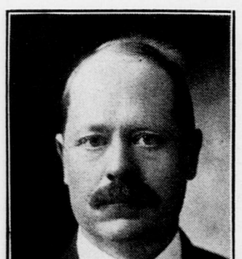
Justice of the District court for East Norfolk, holden at Quincy, resides at Braintree, where he was born July 8, 1858. Entered Harvard college in the class of 1881, and at the completion of his freshman year entered the Harvard Law school from which he was graduated. For many years he was a member of the School Committee of Braintree, most of the time as chairman; also served as a member of the board of registrars of voters, and on several of the important town committees. Upon the death of Hon. James Humphrey of Weymouth, he was appointed in September, 1901, by Gov. Crane, to his present position. He assumed his duties as judge Oct. 1, of that year, when the court was located in the Hancock building, and J. P. S. Churchill was clerk. He has brought the court to a high standard, being patient and courteous as well as a good interpreter of the law. The Legislature has recognized his services by a substantial increase in salary, and at the same time authorized Norfolk county to appropriate $100,000 for a new court house which was completed this year. The building is admirably adapted for the needs of district, juvenile and probate courts, with law library, offices, detention cells, etc., and is an ornament to the city.

Judge Avery is interested in civic affairs in Quincy and all the towns of his jurisdiction, viz: Quincy, Milton, Braintree, Weymouth, Cohasset, Holbrook, and Randolph. He stands high with the Quincy bar, Norfolk bar and Massachusetts bar. Mrs. Avery is an officer of the Quincy Women's club, and other organizations.



HERMAN LEROY KEENE.

Dentist. Born in Charlestown, Mass., Sept. 1, 1887. Attended local grammar school and Brighton High school 1905; graduated from Tufts College in 1909 with D. M. D. degree. Established dental office in Quincy in 1909. Member of Dental Fraternity, Massachusetts Dental Society, Boston and Tufts Alumni Association. Married in 1912 and resides on Francis court, Quincy.



HJALMAR AHLSTROM.

Physician. Born in Sweden Oct. 5, 1863. Educated in public schools, Institute of Technology and Mining institute of Sweden, and the Tufts Medical school. Was chief chemist of American Steel & Wire Co., Worcester, and proprietor of pharmacy at Brockton before he came to Quincy in 1911. Member of John Ericson lodge of Foresters and Loyal Order of Moose. Office at 387 Water street.



EDWARD J. FEGAN.

Attorney and counsellor-at-law. Born in Quincy, June 26, 1880. Educated in public schools of Quincy, Boston college, Georgetown University, and Georgetown Law school, receiving degree of LL. B. in 1905. Has practised law since August 1905 with offices in Boston and Quincy. Member of Quincy Bar association, Elks, Loyal Order of Moose, Quincy Tennis club, Charitable Irish society and other organizations. Resides at 1048 Hancock street.



WM. JAMES McCAUSLAND, M. D.

Physician. Born July 9, 1875, at Prince Edward Island. Educated at Prince of Wales college and Harvard Medical school. Member Massachusetts Medical society, American Medical association of Boston, and City Hospital Alumni association. Residence at 123 Franklin street.

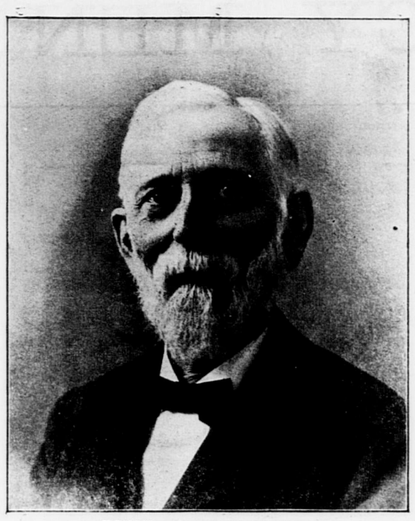


NATHANIEL STEVENS HUNTING, M. D.

Physician. Born in Detroit, Mich., Feb. 18, 1863. Educated in public schools of Indianapolis, Ind., and Davenport, Iowa; Antioch college at Yellow Springs, Ohio; Harvard college and Harvard Medical school. Has served as a member and as chairman of Quincy school committee. Member of University club, Harvard club, Massachusetts Medical society, Boston City Hospital alumni, and Children's Hospital alumni. Dr. and Mrs. Hunting have an attractive home at 1136 Hancock street, corner of Whitney road.



RESIDENCE OF ROBERT E. FOY, ELIOT STREET.



HENRY HARDWICK FAXON.

Henry Hardwick Faxon was born in Quincy, Massachusetts, September 28, 1823, and died November 14, 1905. He was the son of Job and Judith B. (Hardwick) Faxon. The name appears frequently on the town records, as borne by substantial farmers and trusted town officers, and runs back to Thomas Faxon, who came from England at some time previous to 1647, and settled in that part of Braintree now known as Quincy. Job Faxon was a farmer, industrious and frugal, and brought up Henry to the hard work befitting a farmer's boy. After a common school education, he was, at the age of sixteen, apprenticed to a shoemaker and worked at this trade five years. At the end of this period, he, together with one of his brothers, began the manufacture of boots and shoes. After three years he gave up manufacturing for mercantile life and opened a retail grocery and provision store in Quincy, where he had a successful business for seven years. In 1854 he disposed of this business and became a member of the firm of Faxon, Wood & Company, retail grocers in Boston. This firm afterwards was changed to Faxon Brothers & Company, and the business from retail to wholesale.

In 1861, just before the breaking out of the Civil War, he retired from this firm and engaged in still larger commercial ventures. In Boston, or traveling South to New Orleans and Cuba, Mr. Faxon bought and sold in large quantities all sorts of merchandise. As a business man Mr. Faxon seemed to know intuitively the state of the future as well as current markets; and the boldness of his operations, and the manner of his purchases, though unerringly clear to himself, seemed to others audacious, even wild and reckless, and astonished his associates by their successful issues.

On November 18, 1852, he married Mary Burbank Monroe, daughter of the Boston merchant, Israel W. Monroe and Priscilla (Burbank) Monroe. To them was born a son, Henry Monroe Faxon, who ably continues his father's public spirited activities. Mrs. Faxon died in 1885.

Mr. Faxon's claim to distinction rests mainly upon his incessant and uncompromising opposition to the liquor traffic. As he entered middle life, those restless energies which, in earlier years, had been devoted to the acquisition of a competence, took on a moral earnestness and launched him upon a new career.

In 1864 and again in 1872 he was elected to the Massachusetts Legislature. He had been bred a Republican and remained so nominally, although he never hesitated to bolt a party nomination if the interest of temperance, on which his became finally set, made such a course advisable. In the beginning of his legislative life he took no special interest in the question of liquor selling. He was appointed however, a member of the committee on liquor laws and there took a position favoring restrictive measures. As he became interested in the question, his conviction deepened as to the wickedness and folly of the traffic, and he entered into a war upon it, which occupied him for the rest of his life. To this contest he brought all his native energy and versatility, and his accumulated fortune. He soon became distinguished as the most aggressive, independent, practical and tireless temperan ce reformer in the Commonwealth. It was in his own town that he made his chief success. Quincy was a stronghold of the liquor trade and in the year 1881, with a population of about eleven thousand, granted forty-two licenses for the sale of intoxicants. Mr. Faxon got himself appointed constable and it was largely through his efforts that the State law was amended the same year so that the question whether "licenses be granted for the sale of intoxicating liquors in this town," could be presented squarely to the voters. The result was that in 1882 there were 1057 who voted "No" and 475 who voted "Yes." The no-license era thus began, was resolutely maintained year after year, largely at the expense and often at the bodily peril of this "millionaire" policeman.

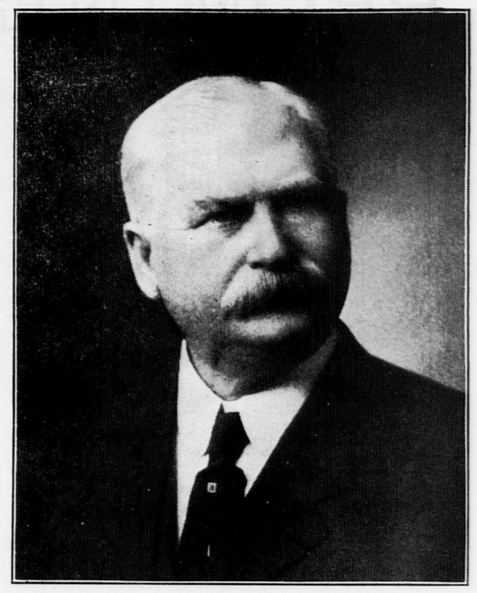
He did broader work. He planned political campaigns, he took active part in conventions and caucuses in advocacy of temperance, and by speeches and broadsides and money contributions, kept up unceasing agitation. On more than one occasion, the course of the Republican party was shaped by his moral persistence.

Personally, Mr. Faxon was a man of many peculiarities, but on the whole they served him well and helped him win many a victory. Frank and fearless of speech, unsparing in his attack on individuals, deaf to the sarcasm and ridicule that assailed him, he was ready to expose himself to physical danger for his cause. Much of his security and success was undoubtedly due to his imperturbable good nature. He enjoyed giving and taking blows. He kept his temper in defeat. He was never malignant, vindictive or bitter. His nature was direct, impatient of the insincerities and hypocrisies of many men in public life, and the only way he knew of carrying his point was that of open, specific and often drastic attack. Yet he only said what he believed to be true and was absolutely fearless of consequences, an example of old-time independence and courage.

With all his plainness of speech, he was of a tender heart and all his efforts were bent toward social betterment. He bore no ill-will and was desirous of the good-will of others. Young people had a large place in his affections and many were the gifts he made them through the Sunday schools of the town. He coveted little self-gratification; his tastes and habits were simple, but his great delight was to make some one happy through his generosity.

Mr. Faxon was a life-long member of the First (Unitarian) Congregational Society of Quincy. He was a generous helper of his own church and a constant attendant on its services. He took little interest in theological doctrines, but showed quick appreciation when such subjects were presented as temperance, good citizenship, civic righteousness. He supported all good causes, contributed largely to the work of other churches, Catholic and Protestant, and to the charities of his town, while the extent of his personal and quiet benefactions will never be known. He laid his own town under permanent obligation, not only for what he accomplished in stamping out the liquor evil, but also in the gift of thirty-three acres of land, including a part of the old homestead on which he was born and bred, for public recreation, to be known as "Faxon Park."

By his public spirit, his unselfishness, his humanity, his tireless efforts to advance all genuine reforms, he made a lasting impression upon his native town and State.



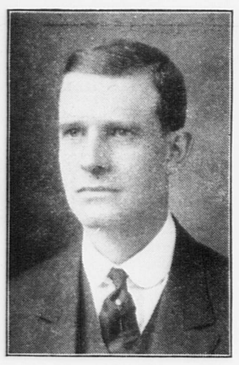
JOHN ALEXANDER GORDON, M. D.

Physician. Born at Prince Edwards Island, May 30, 1843. Educated at common schools, Prince of Wales college and the Harvard Medical school. Member of American Medical association, Massachusetts Medical society, Boston Medical library, Scots Charitable society, Megantic Fish and Game club, Quincy Yacht club, trustee City hospital of Quincy, and the Inter-Colonial club of Boston. Dr. Gordon was a member of the School Committee 1877-1888, serving part of the time as chairman, also chairman of board of health 1882-1888 He resides at 1200 Hancock street.



Photo by Pierce.

RESIDENCE OF GEORGE W. STONE 102 GRAND VIEW AVENUE.



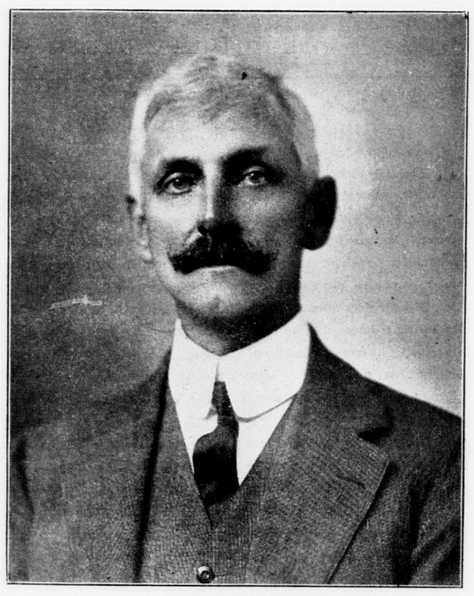
DR. FENIMORE SHUTE ANDREWS.

Dentist. Born in Milton, Sept. 9, 1878. Educated at Milton and Fitchburg and Harvard Dental school 1901. Instructor in extracting and anaesthesia at Harvard Dental school at Wednesday afternoon clinics. Has practised at Quincy eleven years. Member Massachusetts Dental society, Boston auxiliary and Supreme chapters of Delta Sigma Delta fraternity, and the Masonic bodies including Quincy council, K. T. Offices in Hancock building, City Square. Residence, 235 Arlington street, Wollaston.



CHARLES A. ERICSON.

Well-known builder, who has developed large tracts of land. Born in Tisslinge, Sweden, Oct. 19, 1873. Attended the public schools in his native town, and then learned the carpenters' trade. In 1895 came to America, and has since made Quincy his home. Entered business as a builder in 1904, and has erected over 40 attractive houses in this city, principally on Cranch hill and Spear street. Since Jan., 1910, he has been a member of the City Council. Member of Board of Trade, Forresters of America, Scandinavian club and other organizations. Resides on Glendale road.



HENRY M. FAXON.

Henry M. Faxon, one of the most active and public spirited of our citizens was born in Quincy, May 22, 1864, the son of Henry Hardwick and Mary B. (Munroe) Faxon. His first teacher was Miss Josephine Wright, and after completing the course of instruction at her school in this city he entered the English High of Boston, graduating in the class of 1881.

After enjoying the advantages of extended travel abroad he became associated with his father in the management of his real estate holdings.

Passionately fond from boyhood of outdoor sports, he took a keen interest in the welfare of the Quincy Yacht club, as secretary and treasurer from 1885 to 1892, and as Commodore for the two years 1893 and 1894. He early became an expert skipper owning and racing many well known yachts, and was the helmsman of the first two successful defenders of the Quincy Yacht Club Challenge Cup, the Recruit in 1898 and the Hostess in 1899.

On August 30, 1893, he married Elizabeth Curtis Morrison, daughter of Robert Elmer and Sarah Reynolds (Gregg) Morrison of Braintree. Mr. and Mrs. Faxon have four children, two sons and two daughters, and live in the family home on Adams street.

Today he is closely identified with the life of the City giving of his time and talents in the service of varied interests, religious, philanthropic and financial, being for many years chairman of the parish committee of the First Unitarian church, trustee of the City Hospital of Quincy, trustee of the Quincy Savings Bank, president and director of the National Mount Wollaston Bank, president and director of the Granite Railway Company, treasurer and director of the Quincy Mutual Fire Insurance Company, treasurer and director of the Quincy Electric Light and Power Company. In the latter company being one of the charter members in 1888, and serving as treasurer since 1892.



FRANK FESSENDEN CRANE.

Auctioneer and real estate. Has long been interested in public affairs. It was largely through his efforts that the Fore River Shipbuilding Co. located in Quincy. He is an ex-commodore of the Quincy Yacht club, and the owner of the Cape catboat Iris which has won many cups and prizes. By appointment of the mayor he is dock and water front commissioner of Quincy. For several years he has been interested in the development of inland waterways, and has been a delegate to the National conventions. Active in Board of Trade.



FRANK E. BURRELL.

Chief of Police. Born in Quincy, Dec. 10, 1862. Educated at Washington school and Quincy High. First president of Quincy Police Relief association, member of Massachusetts Police Relief association, and Massachusetts Chief of Police association. When a young man he was a crack base ball player, and later foreman of the Vulture hand engine and foreman of Hose 4 for ten years. Has had three or four murder cases while chief, including the Restelli case which baffled the police for awhile but resulted in the recovery of the body of the murderer as a suicide. Resides at 422 Washington street.



CHARLES SUMNER ADAMS.

Physician, has practised at Wollaston since 1894. Born in Carlisle, Mass., Oct. 12, 1869. Educated at Howe school, Billerica; Berwick academy, South Berwick, Me.; Harvard college and Harvard Medical school, 1894. Member of American Medical association, Harvard Alumni association, and vice president of Norfolk South District Medical society, of which he was for several years secretary and treasurer. President of Wollaston Unitarian Society, president of Wollaston Unitarian club 1911-12, member of Rural lodge, A. F. & A. M.; St. Stephens Chapter, R. A. M.; Quincy Commandery, K. T.; Alleppo temple, Mystic Shrine; past grand of John Hancock lodge, I. O. O. F., and past regent of Royal Arcanum. Resides at 62 Brook street, Wollaston.



DR. JAMES P. MURPHY.

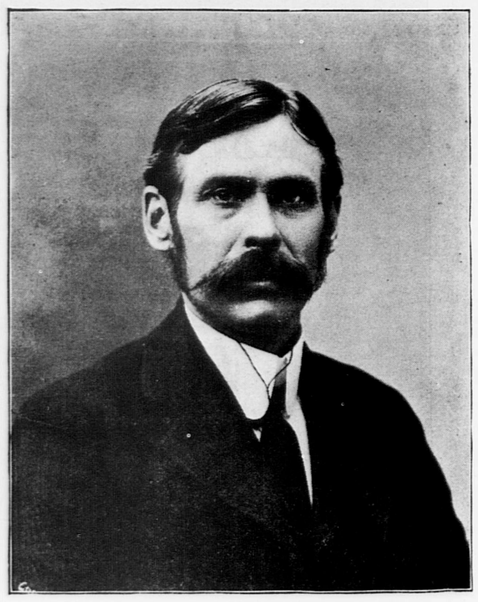
Dentist. Born in Natick, March 8, 1882. Educated at Natick High school 1900, and Tufts dental school 1906. Member of the Knights of Columbus and Quincy lodge of Elks. Resides at 51 Upland road.



DR. GEORGE MAURICE SHEAHAN.

Physician and surgeon. Born in Quincy, Dec. 2, 1882. Attended grammar schools of Quincy, prepared for college and graduated Adams Academy, 1898. Adams gold medallist 1898, graduated Harvard college, 1902, Harvard medical school, 1907, appointed house surgeon Massachusetts General Hospital, 1907, graduated 1908, appointed accident room surgeon Massachusetts General Hospital, 1908, pathologist and bacteriologist to Quincy City Hospital, 1909, appointed to medical staff Quincy City Hospital, 1910, medical staff Camp, Mount Pleasant, 1911, medical school inspector, 1909. Resident member medical staff of Harvard Aviation field, 1910 and 1911, field surgeon, 1912. Member of Aesculopian club of Boston, Boylston medical society, Massachusetts Medical society, charter member Harvard Aeronautical society, Quincy Yacht club and many fraternal and benevolent organizations. Was appointed a manager of Adams academy in 1899. Office and residence at 12 School street.

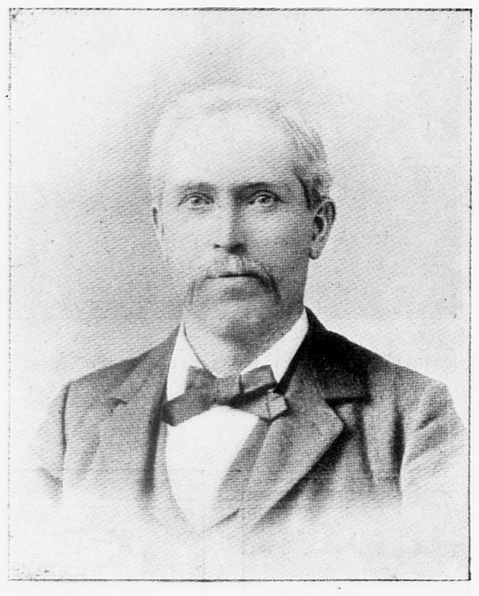
PROMINENT QUINCY MEN AND THEIR HOMES



CONGRESSMAN HARRIS.

Robert Orr Harris of East Bridgewater now represents Quincy in the National House, as by the new apportionment our city is placed in the 14th district instead of the 10th. Born in Boston, Nov. 8, 1854. From the public schools of East Bridgewater and Boston, he entered the Boston Latin school, Chauncy Hall school, Phillips Exeter academy and Harvard college. Became a lawyer. Elected member of Legislature of 1889. District attorney for the Southeastern district (Norfolk and Plymouth counties) from 1893 to 1902. Appointed judge of Superior court June 4, 1902, and served until March 1, 1911. Elected to Congress November 1910, for term beginning March 4, 1911.

Congressman Harris is a descendant of Henry Adams, through his son Joseph who married Abigail Baxter; also from several of the Mayflower band, including Bradford, Cook, Hopkins, Brown and Chilton.

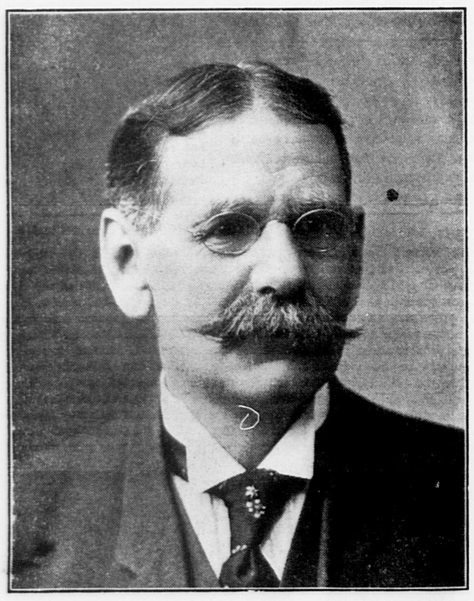


THOMAS SWITHIN.

Real Estate. Born in Quincy, Oct. 2, 1854, and now resides at 905 Hancock street. Educated in private schools. In 1888 with his brother John he entered the granite business in this city under the firm name of Swithin Bros. Almost immediately the firm leaped to the fore in public estimation and for years were recognized among the largest retail dealers in New England. Mr. Swithin is one of the oldest members of the Granite Manufacturers' Association.

Believing in the future growth of Quincy he early turned his attention toward real estate and is now one of the largest real estate dealers on the South Shore. Mr. Swithin has developed large tracts of land in most of the wards of the city, one of the first purchases being the tract of over 200 acres in the quarrying district of West Quincy, and which now contains many of the famous Quincy quarries. Other large parcels handled through his office are Cranch Hill, Presidents Hill, Bigelow Park, Sumner Park and Wellington Park.

Mr. Swithin is senior partner of the firm of Swithin & Merrill operating in shore property at Nantasket Beach. Today this firm is recognized as the leading real estate concern at the beach, their holdings extending from Rockland Park, adjoining the State Reservation through Whitehead Kenberma, Waveland and Bayside as well as Hampton, Sagamore and Strawberry Hills.



SETH SEARS CROCKER.

The well-known "Fountain Pen Man" was born of Quaker parentage in the quaint little hamlet of South Yarmouth, Massachusetts, locally known as Friends's Village. Educated at Friends school, Providence, R. I., and at the Bridgewater State Normal school.

He was a teacher and superintendent of schools for more than thirty years. Being principal of the Coddington school at Quincy, some of our foremost citizens were among his pupils.

He was nominated as supervisor of Boston public schools when that system was first introduced into Boston.

He will be remembered by many thousands of his pupils east and west, having taught in the public schools of West Dennis, South Yarmouth, West Yarmouth, Pocassett and Provincetown on Cape Cod—; in Essex, Plymouth, Hyde Park, Quincy and East Stoughton, Massachusetts: in Duluth and Minneapolis, Minnesota. His last engagent was at Westport and Dartmouth, Massachusetts, as superintendent of schools. While there he invented the Crocker Number Wheel—an ingenious mechanical device for teaching rapidity in number work.

But it is in the field of fountain pens that Mr. Crocker is at present most widely and well known. During the past fifteen years he has taken out several patents for improvements in fountain pens. His originality along this line has wrought a complete revolution in fountain pen construction. His latest pen can be carried in any position in pocket or bag without leaking, and it can be filled instantly without using the old medicine dropper.

Mr. Crocker resides at 270 Beach street, Wollaston, with offices at 258 Washington street, Boston. He has four sons—two of them married—and two others, members of the Quincy High school.



JOHN R. RICHARDS.

Granite manufacturer with extensive works on Penn street, Quincy, and branches at 977 No. Main street, Providence, R. I.; Main street, Malden, Mass.; Cedar street, Taunton, Mass.; Elm street, Everett, Mass., and Darby, Penn. Incorporated in 1884. Mr. Richards was born in Plymouth, England, and received a practical education. His specialty is granite memorials and bronze work, and he has issued a booklet of special practical designs which will be sent free on application.

Mr. Richards is at present a member of the city government, being chairman of the finance committee of the City Council. Member of Mt. Wollaston lodge, Manet encampment, and a canton of Odd Fellows. Resides at 210 Centre street.



HOME OF JONATHAN S. SWINGLE.

Jonathan S. Swingle, known to the granite trade throughout the country as "The Extra Dark Man" was born in Muskingum Co., Ohio, where he received a common school education. Twenty-eight years ago he came to Quincy, since which time he has been closely identified with the granite industry. For many years he was a partner in the firm of Swingle & Falconer, who did a large and extensive monumental manufacturng business, and they later purchased the Elcock Extra Dark quarry. Mr. Falconer retired and Mr. Swingle succeeded to the business. Later on he disposed of the manufacturing business that he might devote his whole time and attention to his increasing quarry demands, and acquired the property formerly operated by Berry Bros., so that at the present time he is operating both quarries, there being a constant demand for this granite, and both quarries being very productive.

Mr. Swingle has always been a firm believer in advertising, and has been putting this belief into concrete action for years, so that without doubt he is better known to the granite trade at large than any individual in Quincy.

He has established himself in a comfortable and attractive home at 1230 Hancock street illustrated above.

Political office has never had any charm for him, but he is affiliated with all the Masonic bodies, Quincy Board of Trade, Quincy Yacht club, Izzer Society and Boston Chamber of Commerce.

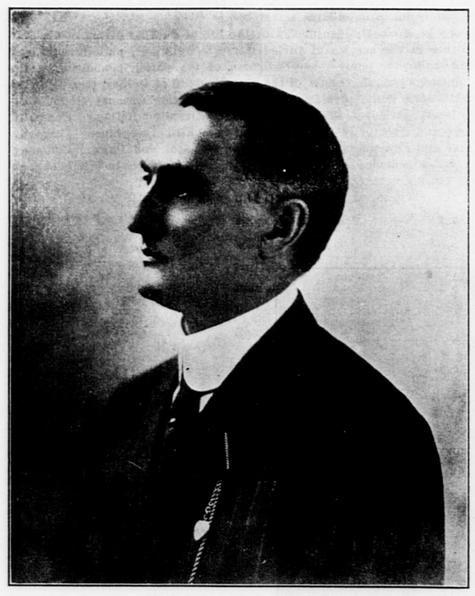


Photo by Pierce.

CHARLES MILTON CONANT.

Real estate operator and broker at Atlantic, and a direct descendant of Roger Conant, the first Colonial governor of Massachusetts. Born in Lewiston, Maine, Dec. 14, 1866, and received a High school and business college education. Was member of Cambridge common council two years, serving as president in 1894, member of Cambridge board of aldermen in 1895 and 1896, and of Sharon school committee in 1908, 1909 and 1910. Director of Massachusetts Real Estate exchange, president Greater Boston Telephone association, secretary-treasurer of Roger Conant family association, member of Boston commandery and 32d degree Mason, member council old Planters' society. He worked vigorously for the Boston dock commission, the Grand Trunk railway bill and the Greater Boston bill. Present address, Adams House, Boston.

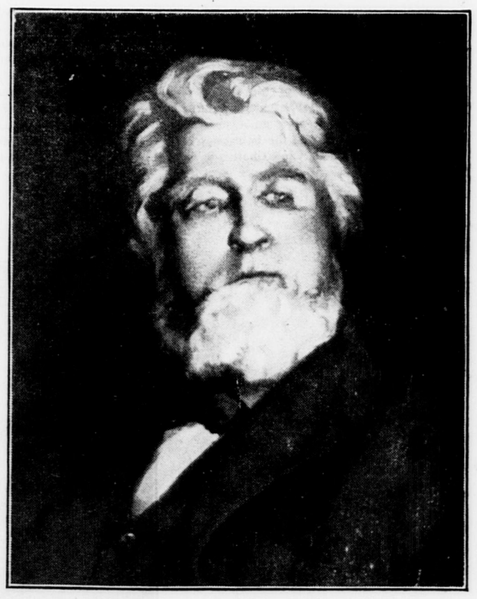


Photo by Pierce.

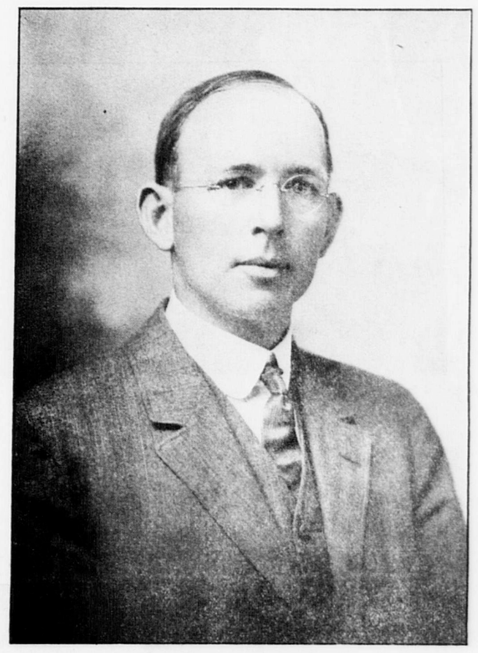
LATE AUGUSTUS JACOB RICHARDS.

Prominent in the business life of Quincy a few years ago was Augustus J. Richards who built up a large grain business near the Quincy depot, and a coal and grain business at Weymouth and Braintree. His home was on Commercial street, Weymouth, and he served his town well as selectman, overseer of poor, water commissioner, school committee man, president of Union National bank, trustee of Weymouth Savings bank and trustee of Tufts public library. He was a member of Boston Chamber of Commerce, Orphans' Hope lodge of Masons, Penthalpha chapter R. A. Masons, South Shore commandery, K. T., and the Sons of the Revolution.



WILLIAM THOMAS SHEA.

Granite contractor. Born and has always resided on Common street at West Quincy, and attended the public schools of the town. A member of the first City Council in 1889 and 1890. When the sewer commission was established under the administration of Mayor Hodges he was appointed a member of the first board and served also under Mayor Adams, three years in all. In December 1906 he was the Democratic candidate for Mayor but was not successful until the next year, and then he served four years, the longest term with which any Mayor of Quincy has been honored. Evidently his political career has only just commenced, as he is mentioned for higher offices. A charter member of Quincy council, No. 96, K. of C., and a past grand knight; also a past chief ranger of St. Francis court, No. 25, M. C. O. F. Resides at 279 Common street.



GEORGE E. ADAMS.

Lawyer, practising in Quincy and Boston. Born in Quincy, July 8, 1877, and attended Washington school and Adams Academy. Entered Harvard College in 1895 graduating in 1899 with degree of A. B. Attended Harvard Law School and was admitted to the Bar in February 1901. Has held the office of assistant in office of District Attorney for Norfolk and Plymouth Counties; member of City Council for five years; member of Board of Trustees of Quincy Savings Bank; clerk of Quincy Savings Bank; member Board Trustees of City Hospital of Quincy and treasurer of Quincy Bar Association. Belongs to Rural Lodge A. F. & A. M.; St. Stephens Chapter; Quincy Commandery K. T.; Aleppo Temple, Mystic Shrine; Quincy Yacht club; Norfolk Republican club; John A. Boyd Camp, S. W. V.; Quincy Board of Trade. Has always taken an interest in military affairs and was a volunteer in the Spanish War in Co. K Fifth Massachusetts Regiment.

Mr. Adams has always been a resident of the city and has an attractive home on Greenleaf street. Is married, has two children. Has always taken an active interest in city affairs as did his grandfather Ebenezer Adams who served as selectman, his great uncle Bryant B. Newcomb on the school board in the old town government. His grand uncle Thomas Crane gave to Quincy its library.



Photo by Pierce.

ARTHUR W. STETSON.

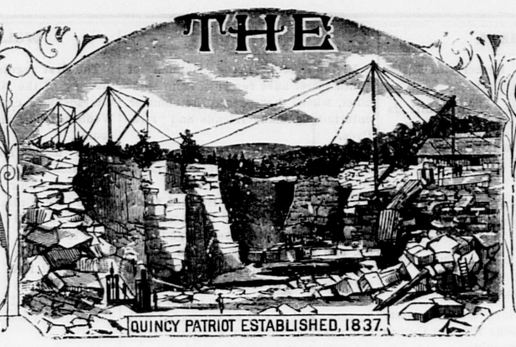
Was secretary of Quincy Board of Trade for nearly 11 years. Born in Quincy, Oct. 15, 1856, attended public schools, printer by occupation. Probably no one in Quincy belongs to as many secret societies and other organizations. He is a past commander of South Shore commandery, K. T., and a charter member of Quincy commandery; a past grand, and for 22 years financial secretary of Mt. Wollaston lodge, I. O. O. F., a past chief patriarch of Manet encampment, I. O. O. F., a past captain of Grand Canton Shawmut, Patriarch Militant, a past aid-de-camp with rank of major on the staff of the department commander, P. M., a member of Rural lodge, St. Stephens chapter and other Masonic bodies, up to and including the 32d degree, a member of the Eastern Star, Rebekahs, Y. M. C. A., and several other organizations. Mr. Stetson enjoys travelling and has included the Pacific coast and all parts of the country. Unmarried and resides at 66 Washington street.

ALBERT H. WRIGHT

ARCHITECT.

The success of Mr. Wright as an architect is attested by the contracts he has received for school houses and other large buildings, including the Washington school at Quincy Point, the new Wollaston school at Wollaston, the new Adams school at South Quincy, the new Kincaide theatre at Quincy, the cutting sheds of the Granite Railway Co., at West Quincy, the Post office block, and many private residences in this city; also schoolhouses, libraries, churches and all kinds of public and private buildings in New England, including about thirty public libraries from Attleboro, Mass., to Alberta, Canada. Born in Quincy, Jan. 12, 1871. Educated at Greenleaf school and Adams academy. Member of Boston Society of Architects and Quincy Board of Trade. Resides at 50 Saville avenue.

The Quincy Patriot



QUINCY, MASS., SATURDAY, SEPTEMBER 7, 1912. VOL. 76. NO. 36. FIVE CENTS PER COPY; $2.50 PER YEAR.

The Quincy Patriot

Established in 1837.

PUBLISHED SATURDAY MORNINGS BY

GEORGE W. PRESCOTT PUB. CO.

(INCORPORATED.)

OFFICE, No. 1424 HANCOCK STREET

Telephone: Quincy 425.

Entered at Post Office, Boston, Mass., as Second Class Matter.

Subscription Price, $2.50 per year.

☞ A reduction of fifty cents will be made when paid one year in advance.

QUINCY DAILY LEDGER

Established in 1889.

Subscription Price, $6.00 per Year.

☞ A reduction of $1 will be made when paid one year in advance.

ALSO PUBLISHERS OF THE

BRAINTREE OBSERVER

Weekly Established in 1878.

EDWARD J. FEGAN
Counsellor at Law
8 Durgin & Merrill Block, Quincy
Mornings—8.30 to 10; Evenings—7 to 9.
914-916 Tremont Building, Boston
10.30 A. M. to 5 P. M.
Telephones—Quincy 448-4. Haymarket 2140.

JOHN W. McANARNEY
Counsellor At-Law
Room 1, Durgin & Merrill's Block,
Hancock Street, Quincy.

ABBOTT & MILLER'S
HOUGHS NECK,
QUINCY AND BOSTON EXPRESS
G. M. MILLER, General Manager
FURNITURE PACKED
Office, 64 Washington Street
Quincy P. O. address, Lock Box 3
Telephone Connections

INSURANCE AGENCY
Established in Quincy in the year 1849 by
W. PORTER
☞ Insurance effected in reliable and safe stock and Mutual offices
By W. PORTER & CO.
At No. 70 Kilby Street, Boston.
Residence, Hancock Street, Quincy

DORCHESTER
Mutual Fire Insurance Co.
Boston, Mass.
ORGANIZED 1855

Statement from Report of Triennial Examination of Company made by the Massachusetts Insurance Dept., as of October 31, 1910.

Amount at Risk		$29,613,133.00
Cash Assets		297,9 2.49
Re-insurance Reserve	$118,294.26	
Other Liabilities	9,954.83	
		208,249.09
Cash Surplus October 31, 1910		$89,663 40

This Company now pays the following Dividends;

All on five-year Policies	40 per cent
On three-year Policies	30 "
On one-year Policies	20 "

Losses promptly adjusted and paid.

W. D. C. CURTIS, President.
WILLIAM A. MULLER, Vice Pres.
CLARENCE BURGIN, Treasurer
FREDERICK W. PORTER, Secretary.

Directors: W. D. C. Curtis, Laban Pratt, Henry Hornblower, Frederick W. Porter, Clarence Burgin, William A. Muller, Sarel J. Willis, Frederic H. Curtiss.
Home Office, Neponset, Boston Mass.

Incorporated 1825
Norfolk Mutual Fire Ins. Co.
DEDHAM, MASS.
STATEMENT JANUARY 1, 1912.

Amount at Risk,	$26,741,657 47
Cash Assets,	682,294.64
Total Liabilities, including re-insurance,	188,870.44
Amount of Cash Surplus,	$493,424.20
Contingent Assets,	378,741.73
Total Available Assets,	1,061,036.37

Dividends are now being paid on five-year policies, 70 per cent.; on three year policies, 50 per cent.; on one year policies 25 per cent.

JAMES Y. NOYES, Pres. and Treas.
THEODORE T. MARSH, Secretary

DIRECTORS:—Samuel Gannett, Milton; Stephen M. Weld, Dedham; Thomas B. Draper, Canton; William E. Lincoln, Brookline; James Y. Noyes, Dedham; George W. Wiggin, Franklin; Asa P. French, Randolph; Herbert M. Pilmpton, Norwood; Clifton P. Baker, Dedham.

GEORGE H. FIELD, Agent for Quincy.

Incorporated 1837
Dedham Mutual Fire Ins. Co.
DEDHAM, MASS
STATEMENT JANUARY 1, 1912.

Amount at Risk,	$4,982,621.93
Cash Assets,	190,314.56
Total Liabilities (including re-insurance),	68,297.73
Amount of Cash Surplus.	122,016.83
Contingent Assets,	135,029.16
Total Available Assets,	225,343.72

Dividends are now being paid on five-year policies 70 per cent; on three-year, policies 50 per cent.; on one year policies, 25 per cent.

JAMES Y. NOYES, President.
THEODORE T. MARSH,
Secretary and Treasurer

DIRECTORS:—Don Gleason Hill, Dedham; P. R. Mansfield, Dedham; Frederick D. Ely, Dedham; Samuel Gannett, Milton; Charles M. Faunce, Boston; James Y. Noyes, Dedham; Joseph H. Soliday, Dedham; Samuel H. Capen, Dedham; Andrew H. Hodgdon, Dedham.

GEORGE H. FIELD, Agent for Quincy

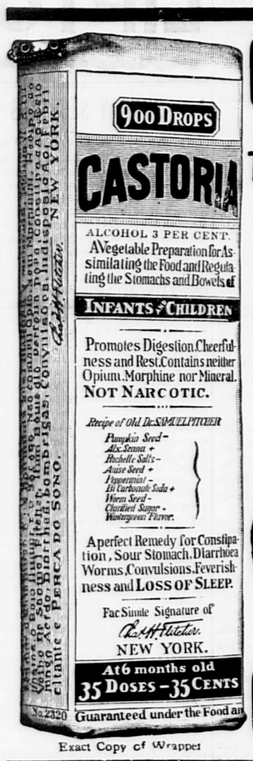
ÆTNA INSURANCE CO.,
HARTFORD, CONN.
Incorporated 1819. Charter Perpetual

Losses Paid in 90 Years, $115,798,170.31

JANUARY 1, 1909.

Cash Capital,	$4,000,000.00
Reserve for Re-Insurance,	6,299,859.18
Reserve for Unpaid Losses,	527,100.30
Reserve for Other Claims,	466,696.04
Total Assets,	16,500,733.45
Total Liabilities,	7,293,655.52
Net Surplus,	5,207,077.93
Surplus for Policy-Holders	9,207,077.93

John Hardwick & Co.,
AGENTS FOR QUINCY



Exact Copy of Wrapper

CASTORIA
For Infants and Children.
The Kind You Have Always Bought
Bears the Signature of *Chas. H. Fletcher.*
In Use For Over Thirty Years
CASTORIA
THE CENTAUR COMPANY, NEW YORK CITY.

Frost Coal Co.
SUCCESSOR TO
GEORGE E. FROST & CO.
488 Neponset Avenue, Neponset. | Telephone 1500 Dorchester
Only Coal Wharf in Neponset.

SHINGLES
CYPRESS, EASTERN AND WESTERN CEDAR
ALSO, OTHER ROOFING MATERIAL
LUMBER
OF ALL KINDS
THE A. T. STEARNS LUMBER COMPANY
[ESTABLISHED 1849]
Main Office, Mills and Wharves at Neponset
Branch Office and Exhibit, 166 Devonshire Street, and 19 Federal St.
Haymarket Square Salesroom, 1 Sudbury Street, corner Merrimac St. } BOSTON

Read Patriot Advs

A. M. JAMESON
Real Estate and Insurance
OFFICE—RESIDENCE
157 WARREN AVE., COR. WINTHROP AVE
WOLLASTON
Houses and Building Lots for sale.
Houses and Apartments to let.
Tel. 341-2 Quincy. Mar. 9 tf-lp

HOW WOULD YOU LIKE
To { fix Your fire at night / get your breakfast with it / have a good fire left for dinner } ?
Our RED ASH STOVE
will make the above program not only possible but an absolute fact.
HOW DO WE KNOW?
WE HAVE DONE IT.
C. PATCH & SON, INC.
1422 Hancock St. Quincy, Mass.

FAREWELL TO SUMMER.

Summer is fading; the broad leaves that grew
So freshly green, when June was young, are falling;
And, all the whisper-haunted forest through
The restless birds in saddened tones are calling,
From rustling hazel corps and tangled dell,
"Farewell, sweet Summer,
Fragrant, fruity Summer,
Sweet, farewell!"

Upon the windy hills, in many a field,
The honey-bees hum slow above the clover,
Gleaning the latest sweets its blossoms may yield,
And, knowing that their harvest-time is over,
Sing, half a lullaby and half a knell,
"Farewell, sweet Summer,
Honey-laden Summer,
Sweet, farewell!"

The little brook that babbles mid the ferns,
O'er twisted roots and sandy shallows playing,
Seem fain to linger in its eddied turns,
And with a plaintive, purling voice is saying
Sadder and sweeter than my song can tell,
"Farewell, sweet Summer,
Warm and dreamy Summer,
Sweet, farewell!"

WALKER'S REPRESENTATIVE.

The Reverend Stephen Delamere, Rector of Appleton-in-the-Vale, had just written down the text of the discourse which he had been invited to deliver at the Cottesbrook harvest festival, when there was a knock at the door.

"Yes, what is it?" he called out with a very slight accent of impatience, for he was the most courteous of men; "I must not be disturbed unless it is something of importance."

"A gentleman to see you, sir," said the maid, speaking through the closed door. "He has sent a card and a letter."

Mr. Delamere opened the door and took from the servant a visiting card, upon which was engraved "Mr. Charles Deane." The name was quite strange to him, and the handwriting upon the envelope was also unfamiliar

"Dear Sir" (the letter ran,), "I am engaged in writing the new county guide-book which Walker & Sons are publishing, and I am particularly anxious to insert a full description of your church at Appleton. If you can kindly spare me a few minutes of your valuable time, I shall be sincerely indebted to you. A desire to insure accuracy must be my excuse for troubling you.—I am, sir, faithfully yours, Charles Deane."

Mr. Delamere twisted it irresolutely in his fingers as he stared through the open window of his study at the September sunlight on the lawn.

"Where is the gentleman?" he asked.

"Down by the gate, sir, with his bicycle."

"Tell him I will attend to him directly," Mr. Delamere said, as he resumed his seat at the table and tried to write the opening sentences of his sermon.

It would, of course, have been possible for the Rector to continue this occupation, and depute the clerk, who was also the gardener, to conduct the visitor to the church. But, as it happened, the interruption, though inopportune, was far from unwelcome to him, for he did not like writing sermons, whereas he did like displaying the points of interest in Appleton church. He had every excuse for being fond of it, for he was attached by many ties to the place. The living of Appleton-in-the-Vale had been held by a Delamere for generations before the present patron, Sir Ambrose Delamere, ninth baronet, had appointed his nephew Stephen to the parish. In Appleton church many Delamers had worshipped; the chancel was full of their effigies in brass and marble. Their hatchments were nailed upon the walls; the stained glass in the windows testified to their descent. Mr. Delamere, a recent but eager convert to the fascinations of ecclesiology, knew every stone of the ancient fabric, and delighted in its traditions.

"Walker would be sure to send a good man," he murmured to himself, "and I may learn something from him. There is the puzzle of that west-end window; it is possible he might throw some light on that."

At the sound of Mr. Delamere's footsteps the stranger turned and raised his cap politely, glancing with some interest at the athletic frame of the young clergyman.

"It looks very peaceful this morning," Mr. Deane observed, glancing about him with great appreciation. "I have always heard your church spoken of as the most beautiful in the county, and I have certainly seen nothing that pleased me so much."

"Now, this porch," the Rector said, as they came up the narrow gravel path to the church door, "is worth your attention," and he drew back a step or two in order to study it. Mr. Deane did the same, his clean-shaven face set in the frown of a connoisseur, and his hand stroking his chin thoughtfully.

"Yes," he assented, "it is a fine porch, sir—a very fine porch."

Mr. Delamere, who had perhaps expected something a little more technical in the way of criticism, was rather disappointed. "Doctor Chesterton, our great local antiquary, of whom you have no doubt heard, and I," he continued pleasantly, "have had a little dispute about this porch. He says, and of course I have no right to set my opinion against his, that it is clearly of later date than the rest of the building. My own idea is that it is contemporary. I pin my faith on the moulding. Mouldings, as I think you will agree, constitute the real key to architecture."

Mr. Deane pondered this question for a short time, and then, as if he had satisfactorily settled it in his own mind, he said judicially, "I am inclined to believe you are right, Mr. Delamere. I shall note down the point." And he wrote a sentence or two in his book.

"I like your stained glass," the tints harmonize wonderfully well."

"You think so?" the Rector replied. "The window was put up to my grandfather's memory some thirty years ago. It was not a good period, but still," and he glanced humorously at his companion, "it might have been worse."

"Indeed it might," assented Mr. Deane gravely. "And here," he continued, indicating a flat tomb on the north side of the single aisle, "is the Delamere brass of which we have heard so much."

"This is, perhaps, the best of the five in the church, and it has certainly been rubbed more frequently than the others."

"Yet it doesn't look any too bright," Mr. Deane observed, scanning the dull green surface of the metal.

"I beg your pardon," answered the Rector, with a puzzled smile. "You ought not to speak lightly of so grave a subject as Sir Gilbert de la Mer, for it was three words in his time, as you can see from the inscription, 1372. A friend of mine was in the church yesterday, and took the most perfect rubbing of Sir Gilbert, his wife, and shields as well."

"Ah," the stranger put in cautiously.

Mr. Delamere was full of information about this brass, and let himself go thoroughly, not from any ostentatious motive, but simply from love of the subject.

"By-the-by, Mr. Delamere," said Mr. Deane "I must mention that I am most anxious to write something about your church plate, which I believe is wonderfully fine. I hope you will allow me to see it."

"Of course, of course," the Rector agreed, "I shall be glad to show it to you. It is across at my house. Mr. Delamere was possibly a little less communicative about the beauties of the church as they returned to the rectory. They went out through the vestry at a small door, close beside which was a privet edge with a wicket gate in it opening into the garden. A few steps along a path under some yew trees brought them out upon the lawn, and a side door admitted them into the study.

"This is rather a singular room," remarked Mr. Delamere, though not hopeful of any sympathetic appreciation from his companion. "It formed a part of the original house, and some people suppose that there was once here a chapel or something of the kind. Look at those arched recesses on either side of the window—there is something distinctly ecclesiastical about their architecture—and the idea is that a few fragments of the old material may have been employed. But I forget that your time is, no doubt, as valuable as mine is, and you wish to see the church plate."

"Yes, very much, if you will allow me."

Mr. Delamere opened his bureau with a key from his pocket, and selected from a drawer a second key. Then, crossing to the fireplace, he drew aside a small curtain and showed a solid-looking safe let into the wall.

"I wonder if you have heard," he asked, "of the curious Indian chalice which we possess?"

"No, indeed; this is extremely interesting. Indian chalice," murmured Mr. Deane, making apparently ample notes.

"The patten and the chalice which we use in the church," said the Rector, as he produced the silver vessels from their bags of green baize, "are of that uncommon metal, Commonwealth silver, and have the marks fairly distinct. Look at the black letter capital—1658, I believe."

"I see clearly," said Mr. Deane; "and this Indian cup of which you spoke?"

The Rector checked further inquiries by placing the article in question upon the table. "What do you think of it?" he asked, contemplating it carefully. It was a cup of moderate size and rather heavy workmanship, only remarkable for the fact that the stem was thickly studded with jewels.

"What do you?" asked Mr. Deane. "I can't say I admire it," said Mr. Delamere, "from an aesthetic point of view, but historically it interests me. The tradition is that an adventurous ancestor of mine looted it from some Indian rajah's palace. He served under Colonel Champion in the Rohilla War about 1770, or thereabouts and he returned from the East with a large fortune. They say that in his old age he determined to do something to propitiate those heavenly powers whom doubtless he had done much to offend, and, therefore, presented to the Church the most valuable of his possessions. We have not made use of it for many years, and, indeed, it is almost in the nature of a white elephant. It is, as you may guess, of great value; the jewels alone would fetch a large sum."

"Yes, indeed," said Mr. Deane cordially. "I never saw finer stones."

"My friends say I ought to send it to the bank," Mr. Delamere said, "where, of course, it would be safer than it is here, but I really don't know. It seems to me it would be even more lost to the parish than it is now. Sometimes I almost think it might be sold for the benefit of the village, and then again I hesitate. It is a most useless heirloom altogether," and he slipped it into its case.

Mr. Deane's eyes wandered vaguely about the room. "Not many know of it, I expect?" he hazarded.

"It is alluded to in one or two guide-books," the Rector replied, as he packed the silver away, "and you will find a description of it and a drawing in Moore's well-known book on "Church Plate." Mr. Moore sketched it himself."

The stranger noted down the reference carefully. "I must get the book," he remarked as Mr. Delamere locked up the safe again and restored the key to his desk. "But now I must not detain you any longer. I am very much obliged to you for a most instructive morning."

"Allow me to accompany you to the gate," said the Rector. "I am glad to have been of any assistance to you."

When he came back to the house he noticed that it was one o'clock, and remembered that only a few sentences of his Harvest Festival sermon had been written. The thought weighed on his mind as he sat at a simple luncheon, and he reviewed the various steps by which his high expectations of the pleasure of Mr. Deane's society had descended to a realization of his amazing ignorance. The porch had simply astonished him momentarily; the brasses might be set aside as a separate subject in themselves; but the lowside and the perpendicular window had finished the business. The man was absolutely incompetent, and it was surprising that Messrs. Walker should select anybody who knew so little about even the rudiments of the subject for so responsible a task.

"And then the plate," reflected Mr. Delamere, and stopped suddenly with a piece of cold chicken poised on his fork. "The Indian cup," he murmured half aloud, while an idea caused him to frown. "The man took a considerable interest in that, and he seemed to appreciate the value of the stones. Good gracious, what suspicion is this I am entertaining? I always thought it was dangerous keeping that cup in the house—and my carelessness in taking the key from my bureau before his eyes. If it had not been that he came to me under the aegis of Walker I should never have done such a thing. That cup shall go to the bank tomorrow." Then he paused and added thoughtfully, "If it survives tonight."

Being a bachelor, it was necessary for the Rector to announce to any one his intention to sit up particularly late. Had he been asked he might have excused himself upon the ground that he had a sermon he wished to finish. Yet at about his usual bedtime he went upstairs, and, after staying some time in his room, put out the light and returned, treading softly, to the study and retired to one of the recesses beside the window to which he had earlier in the day directed the attention of his fellow-archaeologist. In the place of concealment he faced the fireplace wall, where the safe stood, and was himself completely hidden from view. Sitting in a chair, he waited patiently, and, ready to his hand, upon a small table beside him, lay a revolver.

He had a long vigil, and he dozed off more than once in his chair. It might have been about one o'clock in the morning when there was a step upon the gravel path outside, and then a sound which he supposed was the insertion of a knife between the frames of the window, for almost immediately he heard the lower sash being cautiously raised. Mr. Delamere listened with interest, though from his position he could see nothing of the intruder's actions. He soon became aware of a gentle sawing, and almost before he knew what was occurring, the bar of the shutter was quietly lowered, and a man stepped into the room.

"Stop," shouted the Rector, "and stand as you are till I give you permission to move." The man jumped several inches in the air, and, turning round, fell back gasping against the wall. "I ought to mention," continued Mr. Delamere stiffly, "that I hold in my hand a revolver, which I shall be compelled to use if you stir. As I can see you distinctly and you cannot see me, the advantage, so far as a correct aim goes, is clearly mine." The Rector paused.

But the editor of the guide-book could only pant and stare, and then he found breath to say, "Well, I am done. It's the parson, and you are not the fool I took you to be."

"Not nearly," assented Mr. Delamere; "in fact, I am afraid I have taken other precautions to disabuse you of so justifiable a misconception. A couple of policemen, concealed among the laurels by my instructions, are even now waiting outside to arrest you, a task which I should find distasteful."

As he spoke the firm tread of a constable was distinguishable through the night air as he approached the window, and towered, a rustic Hercules, in the opening.

"It's all up," observed Mr. Deane resignedly. "I give in. I haven't got a pistol, as a matter of fact, for I thought this was a job that would not want one."

The Rector was inclined to follow up his advantage with a little additional badinage. "This incident, closing as it does the career," he said, "of so promising an archaeologist"—

"Don't, sir," said the man bitterly. "Now I'm down, you needn't jump on me. How was I to know you would want to pump me about arches and windows and tombstones? After all, I've taught you something, too, if it's only the folly of keeping ten thousand pounds worth of jewels in the house."

"So you have," said the Rector. "I half wish"—and he stopped with a sigh.

"When you're ready, sir," a deep voice from outside put in respectfully to the accompaniment of a suggestive rattle of handcuffs.—Alfred Cochrane.

OBSERVED BIRTHDAY.

Adolph F. Gustafson, of 207 Granite street rounded out 77 in the milestones of life at his home, Monday, Labor Day, and the occasion was seized upon by his friends to wish him many happy returns of the day. Many friends called to extend their congratulations, all of whom were cordially received. Entertainment and refreshments were provided all the guests. He was assisted in receiving by his estimable wife. Mr. Gustafson received many gifts as souvenirs of the day. He is hale and hearty at the present time and enjoys good health.

Mr. Gustafson came to this country in 1859. He first settled in Indiana, and while there the civil war broke out and he enlisted in Co. E, 73d Indiana Infantry. He is a member of Paul Revere post, G. A. R. of Quincy. Later he moved to Quincy. He cast has first vote for Abraham Lincoln for president.

CLAM BAKE.

John Adams Aerie the local Eagle organization held a clam bake at Squantum Monday. Despite the threatening weather there were nearly 400 members and friends present.

The bake was held on the Burkhardt estate and was in charge of Lawrence Kilroy and Joseph Welch, both members of the Rhode Island department.

Among the guests of the day were Deputy Grand President J. Duffy, Vice president William Russell, Treasurer Edward F. Welch, Ex-representative Louis F. R. Langelier, Ex-councilman Frank J. Duffy and Sergent John T. Larkin.

A few of the committee in charge were Gus Tratton, chairman, President James Mullin, Michael Boyle, Frank Hall, John Bowdoin, Philip Pitts and George Mitchell.

BUSINESS CHANGES.

A business transfer of interest to the residents of Quincy was effected Saturday when the stationery store of Lyman A. Chapin was sold to Albert H. Brown of Quincy and Arthur H. Alden of Weymouth.

Mr. Brown resides at 51 Bigelow street and for the past two years has been one of its managers.

Mr. Alden is a member of the firm of Alden, Walker & Wilde, shoe manufacturers.

The business will continue on a partnership basis, and eventually several inovations will be introduced. Mr. Brown stated this morning that he would continue an effective line of service for the benefit of his patrons. The business was established by Edward B. Souther about 45 years ago, who in turn transferred to Hartwell & Munroe. After several years active management, the business was sold to Mr. Chapin. Mr. Brown will be the business manager.

HEALTH IMPROVING.

Frederick H. French a former Quincy boy who has made his home in Boston for many years has returned to Quincy again and is now making his home at the Hancock house. For many years Mr. French was in the railway postal service but a year or more ago was obliged to relinquish his duties on account of serious illness. For some time his life was despaired of but his many friends in and about Quincy will be glad to learn that he is now much better. He says that it seems good to be back in Quincy again and he thinks that the Quincy air has done him much good. Although he made his home in Boston for many years he always claimed Quincy as his residence and election day was always sure to find him here casting his vote.

COMMODIOUS NEW OFFICE.

James H. Lalley who had the contract for the interior painting of the old Colonial hall in the Savings bank building, which has been taken by the Granite Railway Co. has completed his work, and it is certainly a credit to him. The panels are painted in flesh color with old gold borders and the philasters are in white. The room is now ready for occupancy and will be found very convenient for visiting granite men as it is the intention of the Granite Railway Co. to fill a long felt want for visitors, that is a central office where they may go to write letters and consult customers, etc. The room will also be used by the company as a headquarters for their extensive advertising department which will be moved from their plant at West Quincy.

ADAMS SHORE CARNIVAL.

The annual summer carnival of the residents of Adams Shore and Post Island were held Monday and although the weather was rather damp it in no way interfered with the programme scheduled. The most interesting event was the game of ball in the morning between Post Island and Adams Shore. This was a game well worth going miles to see. There were many brilliant plays made but the Post Island crowd was no match for Adams Shore the latter nine winning the game by a score of 20 to 5.

The field and water events took place in the afternoon and resulted as follows:

40 yards dash, run in six heats. The winners of the several heats were Alberta Ayeres, Dorothy Ayeres, Corinne LaBrecque, Willard Hyland, Richard Loud and George Geddes.

Three-legged races won by Corinne LaBrecque and Alberta Ayeres, with Sarah McPherson and Hazel Sabean, second.

Relay race won by the following team, Mrs. N. E. Chaplin, Edith Hyland, Agnes McCarthy, Hazel Sabean, Paul Blay, George Geddes, Corinne LaBrecque and N. Reed.

Potato races, won by Mildred Carlson, George Geddes, Lillian Purdy and Thomas Reardon.

Sack races won by Harold Henderson, Harry Johnson, Thomas Reardon and Sylvaina Smith.

Hobble race won by Lillian Purdy and Alberta Ayeres.

Standing jump won by Harry Henderson.

High jump won by Harry Henderson.

Boat races, singles won by Stanley Dorchester, Roy Geddes with Alberta Ayeres.

Doubles for girls won by Elizabeth Torrey and Margaret Torrey, Alberta Ayeres and Sarah McPherson, second.

Doubles for boys won by Richard and Thomas Reardon, and Harry Henderson and S. Smith.

Canoe race, doubles won by Margaret Torrey and Harry Henderson.

High diving won by Jeane Dorchester and Brooks Pease.

Underwater swim won by Jeane Dorchester, Brooks Pease, second.

35 yards swim, won by Jeane Dorchester, Brooks Pease, second.

200 yards swim, won by Harold Henderson.

Suitable prizes in the several events will be awarded later the winners.

In the evening there was a number of amateur theatricals at the residence of W. Torrey.

SHIRTWAIST PARTY.

Over 400 couples attended the shirtwaist party given by the Quincy Athletic Association at Moore's dance hall, Houghs Neck, August 30th. A cool wave struck the beach early in the evening and the shirtwaists were not in evidence.

Miss Rita Collins, Dorchester, was awarded a gold watch for selling the largest number of tickets. Miss Laura Pinkham, Quincy, received a silver mesh bag for selling the second highest number.

About 9.30 Mayor Stone was introduced by William H. Flynn, secretary of the association, and after a few remarks his honor made the presentation of the prizes, complimenting each young lady on her success and assuring her that there was a genuine spirit of good fellowship behind the Quincy A. A.

The names of the winners were received with loud applause. At the start there were twelve in the contest, but it narrowed down to three, and when the final returns were made at the dance hall last evening there was a difference of but four tickets between Miss Collins and Miss Pinkham.

Richard Olney, 2d, Dedham, candidate for the Democratic Congressional nomination in the new fourteenth district, was introduced to the gathering by Alfred J. LaCroix of the Democratic City committee. Mr. Olney was brief in his remarks taking in his desire for the nomination, his record in public life, his interest in what is progressive, his record as a member of the minimum wage commission which reported a bill requiring a minimum wage for girls working in all factories, and said that if given the opportunity to represent this district in the halls of congress he would do all that a human being could do to pass a similar bill which would be national in its scope. He was given a fine reception at the conclusion of his talk.

Dancing was resumed and the affair continued until 11.30. Guests, were present from all the surrounding cities and towns. In addition to Mayor Stone and Candidate Olney, there were Frank Shay, John D. Mandeville, Francis J. O'Brien and John C. Williams, of Boston, as special guests.

The floor was in charge of Charles C. McHugh, Treasurer Louis V. Smith, Secretary William H. Flynn, Peter J. Farrell, James McLellan and John J. Joyce.

FAREWELL FESTIVAL.

A farewell festival of Rock Island summerists was held at Smiths bungalow Aug. 30.

A hurdy gurdy furnished music for dancing and refreshments were served. Mrs. Catherine McGrath, costumed as one of the Macbeths witches enlivened the occasion by fortune telling.

The following committee were in charge: Mrs. James Dillon, Mrs. John Dolan, Mrs. Edward Smith, Mrs. J. Stroupe and Mrs. Emma Baker.

CASTORIA
For Infants and Children.
The Kind You Have Always Bought
Bears the Signature of *Chas. H. Fletcher.*

TEMPERANCE COLUMN.

By Q. W. C. T. U.

OUR PLEDGE.

I hereby promise, God helping me, to abstain from all distilled, fermented and malt liquors, including wine, beer, and cider as a beverage and to employ all proper means to discourage the use of and traffic of the same.

AMERICA'S CONTRIBUTION.

Drink traffic makes darker the dark continent, the following is the amount of liquor passing Madeira, a port of registry, for the coast of Africa, in one week: 28,000 Cases of Whiskey, 30,000 Cases of Brandy, 30,000 Cases of Old Tom, 36,000 Barrels of Rum, 800,000 Demijohns of Rum, 24,000 Butts of Rum, 15,000 Barrels of Absinthe, 960,000 Cases of Gin. In Sierra Leone during one-fourth of a year 250 tons of liquors were unloaded at a "dry town," to be transported to towns of the interior.

Isn't the U. S. government a partner in the whole liquor business? Doesn't it receive more than $200,000,000 profits each year from the bloody traffic? And hasn't the government been in this partnership over fifty years? Isn't this government run in the interest of the liquor traffic? Haven't you realized that Taft is President of the biggest liquor trust the world has ever known?

LETTER CARRIERS' PICNIC.

After a number of years of disuse, the New Downer Landing grove came into the limelight Labor day when friends in great numbers attended the picnic of the letter carriers of the Boston Postal district.

A program consisting of sports, ball games, dancing and speaking by prominent men, furnished excitement enough for all who attended.

Even the fakirs, were on hand and the victims, many and prominent, excused their curiosity by next coming "Labor Day" in their ear.

Quincy took a prominent place in the affair since all who came from Boston way passed through this city. Extra cars, personally directed by Superintendent Gammons, brought nearly 5,000 people to the North Weymouth shore.

The Quincy A. A. defeated the Copeland club in a tug of war match. The event was for blood and drew more attention than any other athletic event. The winners averaged about two inches to the good.

To have their baseball game stopped in 15th inning because they were knocking the program askew was the fate of the St. Mary, Jr.-Tiger A. A. games of Atlantic. The score was 7 to 7 and both teams had tightened their play.

After the Tigers secured six runs off of Quinn's delivery, the St. Mary's sent in Duggan in the third and he held the Atlantic contingent to but one run during the remaining 12 innings.

The Quincy A. A. lost a closely contested game to the Norfolks of South Weymouth, 4 to 2. The winner secured a purse of $50 in the last inning when two runs scored on a wild throw to first. Gill of Quincy made 17 strikeouts.

Music for dancing was furnished by Monks orchestra, and the Letter Carriers' band gave a concert on the grounds.

Among the prominent men present were: Congressmen Curley, Roberts, Weeks, Postmaster E. C. Mansfield and Superintendent Charles W. Hammond of the Quincy office.

Miss Amy Fallon, Washington street, secured a place in the hobble skirt race which was open to the world.

The local committee was as follows: C. J. Connors, chairman, William Mullane, R. A. Cole, John A. McGowan, E. N. Heffernan, H. W. Rockwood, Kenneth Brennan, Daniel Lowney, E. E. Guelish and James Reilly.

UNITY CIRCLE.

Unity Circle, King's Daughters, held its first fall meeting Tuesday evening in Bethany Chapel. In the absence of Mrs. W. G. Shaw, leader, Mrs. George L. Badger presided very acceptably. Mrs. Albert Hayden was pianist and led the singing and Mrs. May Ryder led the devotional exercises.

The tens of various branches told of work accomplished during the summer and of work mapped out for the fall and winter. The gift of the late Mrs. Lydia A. Morton was spoken of very feelingly and gratefully and of how much good might be accamplished with this very generous sum.

Miss Edith Fox entertained with recitations, "An incident of the Franco German War," responding with "One, Two and Three."

The Hospitable Ten served refreshments of many kinds of dainty confections. A good number was present and all seemed very enthusiastic. The next meeting will be held the first Tuesday evening in October.

ANNUAL OUTING.

The annual summer outing of the Fore River Apprentices was held Aug. 30th at Provincetown on which occasion the boys were the guests of the company. The party including James E. Neary the instructor and several of the graduates numbered 150 and the trip was made by the Steamer Dorothy Bradford. The trip down was delightful and the boys greatly enjoyed the sail. The trip gave them about one and a half hours at Provincetown during which time they enjoyed a shore dinner and then visited the Pilgrim monument where they had their pictures taken. Considerable rough water was experienced on the homeward trip and a number of the boys experienced seasickness. This passed off however as the upper harbor was reached. All reported having had a glorious time.

Children Cry
FOR FLETCHER'S
CASTORIA

The Quincy Patriot

SATURDAY, SEPTEMBER 7, 1912

PATRIOT'S BIG EDITION.

The seventy-fifth anniversary edition of the Patriot was sent out Saturday morning to Patriot and Ledger subscribers throughout the city and the postmen were pretty well taxed but every one received their copy in good season. It took a wagon to get the big papers to the post office, depot and the agencies, and the full force of the office to hustle the papers out.

That the Anniversary Patriot is appreciated is shown by the demand for it, those having one copy wanting several more to mail to out-of-town friends. There are still a few on hand at our office and the agencies. Every one should have one. Send in your order before it is too late.

REPORT OF VISITING NURSES.

The regular monthly reports of the Visiting Nurses shows such a pronounced increase over the corresponding months of last year, as to indicate that the people of Quincy appreciate this work in their behalf.

The report for August shows a total of 309 visits, as compared with 136 for August of last year. The two nurses on duty were busy every day of the month their calls taking them into every section of the city. The patients numbered 62 of whom 35 were attended free. The patients taken care of were as follows: abscess 6, colitis 19, la grippe 2, gangreen 1; rheumatism 2, fractures 2, scepteemia 4, nephritis 1; shock 4, tubercular gland 1, cancer 4, cardiac 2, tonsilitis 5, varicose ulcer 1, obstetrical 7.

The obstetrical work has been commenced since the addition of the second nurse in May, and there is such a demand for this branch of the work that it is planned to engage a third nurse in November, so that the many who need skilled care; but are unable to pay for such attention may be properly nursed.

This work is highly commended, and surely claims for hearty support from the people of Quincy. The bequest of $1000 left for the work by the late Mrs. Lydia L. Morton will from the nucleus of an endowment fund that should be substantially increased.

The committee having the work in charge are making a canvass for funds for the coming year. Contributions may be sent to the treasurer Mrs. N. S. Hunting 1136 Hancock street for which proper receipt will be given.

NEW SWEDISH PASTOR.

At the Swedish Lutheran church on Granite street Thursday evening, Rev. Leander Hokenson, who recently accepted the call to the pastorate after a vacancy of three months, was formally installed with impressive services. The ceremony which was conducted by Rev. G. S. Ohman, D. D. was attended by a large congregation. The installing clergyman is president of the New England conference and is pastor of the Swedish Lutheran church at New Britain, Conn.

Rev. Dr. Ohman was assisted by the following clergymen: Rev. B. A. Holteen of Brockton, Rev. A. A. Wilfred of Lynn, Rev. O. Moren of Woburn, Rev. A. F. Andren of Waltham, Rev. A. C. U. Helander of North Easton, Rev. C. F. Johanson, D. D. of Boston and Rev. A. F. Seastram of East Boston.

The address which preceded the installation was delivered by Rev. Dr. Ohman. He took as his text "hereafter thou shalt catch men," Rev. Dr. C. F. Johnson of Boston also delivered an address, following the same text.

The exercises were in Swedish language. Special music was given by the choir under the direction of Miss Emma Whitting. The soloist was Fritz Swanson of Quincy

The visiting clergymen were the guests of Rev. and Mrs. Leander Hokenson at supper at their new home, 50 Revere road, prior to the services.

Rev. B. A. Holteen, Brockton, secretary of the Boston district spoke on the necessity of mutual confidence between pastor and church and was followed by Rev. A. A. Wilfred of Lynn and Rev. A. C. N. Helander of North Easton who added their congratulations and prayers for the future of the church.

SCHOOL CLOSED.

The conflict of authority over the finishing of the hall in the Quincy school building at Atlantic, which has been in progress for some months came to a head Thursday night when Supt. Albert L. Barbour of the school Department, after a conference with Inspector of Buildings Warren S. Parker ordered the school closed until further notice.

Early in the year the City Council passed an order appropriating $6,000 for the finishing of the hall in the school building and work was commenced soon after the school closed for the summer vacation. Early in the progress of the work it is alleged that Inspector Parker called the attention of the Mayor to the matter of the support for the roof. It was claimed by him that the supports of the third floor were not sufficient to support the roof, yet while there was possibly no immediate danger of the building spreading, there was danger that sometime it might spread.

It is alleged that at the time Inspector Parker stood alone in his claim the other parties at interest making the claim that the timbers were of sufficient strength. Later the matter was referred to a building engineer, and it is claimed that his report bore out the claim of Inspector Parker.

QUINCY W. T. C. U.

The Quincy W. C. T. U. will hold their first regular meeting of the season in Protection hall, Johnson building, Trursday, Sept. 12 at 2.30 P. M. It is hoped all members will be present at this meeting to assist in carrying out the last request of our great temperance reformer Henry H. Faxon to make this Union one of the strongest organizations of the city. We promised: Can we do it without your support. Stop and think a moment and come next Thursday and see what a few members are trying to do in the temperance work and God will bless you one and all for we are needy.

BASE BALL.

The Orients, who beat the Colonials two out of three games and claim the junior amateur championship of the city, play the Atlantics Saturday afternoon.

The Atlantics defeated the Orients 5 to 4 the last time they played. Bradley and Ericson, formerly of South Quincy will be the battery, and Hoyt and Saunders will perform for the Atlantics.

BRIEFS

Work has been commenced on a new house on Huntly road for Edward Lovejoy.

Mr. Robert Barham of Holbrook Road has gone to Fort Clyde, Maine for a vacation.

Miss Addie E. Park is the guest of Mrs. Benjamin Willmott, at her summer home in Townsend, Mass.

The Greenleaf school, on Greenleaf street, will begin its 40th year of service, Monday, September 23.

Miss Irma C. Tilton of the Board of Health office returned Tuesday morning from her vacation trip.

The Manet Social club is completing preparations for their annual dance to be held at Music hall, October 18.

James Dillon, driver of the auto-combination at the central fire station returned from his vacation Tuesday.

The James H. Stetsons returned Wednesday from the Cape where they passed the summer at their cottage at West Harwich.

Miss Winifred Johnson, who has been the guest of Mrs. Frank Fahy the past week, has returned to her home in Peabody.

Miss Hazel Livingston of Presidents hill has returned from Vermont where she passed most of the summer with relatives.

Bids will be received by City Treasurer Tilden up to noon Tuesday for $15,000 four percent water bonds, maturing in 1913-1927.

Miss Marion White and Miss Bertha Moran of Union street have returned from Hampton Beach where they have spent the past few days.

Mr. and Mrs. Osborne Rogers of Hancock street have returned from a two weeks' trip through Maine, and N. H., and a visit to the White Mountains.

Mr. and Mrs. Robert J. Bishop and Mr. and Mrs. T. I. Lawrence of Stamford, Conn., were week end guests of Mr. and Mrs. George E. Adams of Greenleaf street.

Mrs. McFall and niece Miss Blanche Morrison of Spear street and Miss Stella Barker of Greenleaf street went to East Gloucester on Sunday for a two weeks' stay at The Rockaway hotel.

Mark E. Hanson, who was recently promoted to the office of Lieutenant of Police and John T. Larkin who was promoted to the office of Sergeant have appeared out in new uniforms.

The many friends of Charles B. Huston, who is at the Massachusetts Eye and Ear infirmary, will be glad to learn that he is doing nicely and that he expects to return home in a few days.

Miss Marie Bass of Edison street and Miss Marjorie Fay of Marlboro street, Wollaston, after a most delightful summer abroad returned Monday coming across on the George Washington to New York.

Mr. and Mrs. D. F. Donovan of Coughlin & Donovan of Hancock street are receiving the congratulations of their many friends, a little daughter arriving August 30 to help gladden the happy household.

The Wednesday noon closing of the stores is over until next year. During the months of June, July and August most of the grocery and provision stores have closed at noon on Wednesdays in order that the clerks might have a half holiday.

Mrs. Maggie Ogilvie, Mrs. Albert M. Thompson's mother, who has been her guest during the summer, has returned to her home in Truo, N. S. Mrs. Ogilvie will be missed as she won many friends during her stay in this city by her cordial and sunny disposition.

A reception will be given Francis H. Lamont, the recently appointed deputy of district 28 of the Knights of Columbus, by Pere Marquette council at Bethesda Hall, South Boston, September ninth. Members of the Quincy and Ave Marie councils which are in the district are making preparations to attend.

William Johnson a driver of one of the Electric express delivery wagons was kicked by his horse while delivering goods on Whitney road Saturday evening. As he fell the horse started and the wheels passed over Johnson's right leg causing a compound fracture. He was later removed to the City Hospital.

Mr .and Mrs. James W. McLaughlin observed their silver anniversary Sunday, also Mr. McLaughlin's birthday. They spent the day quietly, friends calling during the afternoon and evening to congratulate them and wish them many happy returns. They received many pretty remebrances and a profusion of flowers.

Mr. and Mrs. Everett Crane of President's hill and Mr. and Mrs. Eben W. Sheppard of Greenleaf street returned Sunday night from a two weeks' tour of the White Mountains in the Crane's automobile. They report good weather and a fine trip, the ascent of Mt. Washington being especially enjoyable as it was a clear day.

An automobile in coming up Adams street Wednesday got out of control of its driver and brought up against a hydrant near Gould's garage. The result was that the hydrant was broken off and the street flooded with water until the arrival of the water department crew. The automobile was not damaged and the driver regaining control, sent the machine on its way.

The senior girls base ball team of Ward One journeyed to Third Hill Au. 30 in company with Fred Kingsbury, Mrs. Boller, Misses Alice Lakin and Alice Caldwell, from there they went to Miss Lakin's home where they spent an enjoyable afternoon with games and music, after which the hostess served ice cream, cake and candy, after which the girls left, giving three cheers for the hostess and Mrs. Boller.

In the Quincy party to the Waterways congress this week were: Mayor Eugene R. Stone and Mrs. Stone, Dock and Water Front Commissioner Frank Fessenden Crane, and Mrs. Crane, President Charles C. Hearn of the Board of Trade and Mrs. Hearn, J. A. Sedgwick, of the Fore River Shipbuilding Co., William T. Spargo, William H. Teasdale, Frank Burgess, John R. Richards, M. J. McInnis, Meyer Abram, Dr. Fred E. Jones and Col. Henry L. Kincaide.

BRIEFS

Harry Brooks, 889 Hancock street, is on his annual vacation.

Miss Pauline Scollard. Braintree is visiting friends in this city.

Ernest Kelly and family have moved from Maple street to Cranch hill.

George Mead of the Mt. Wollaston Bank is enjoying his annual two weeks vacation.

T. Reid and family of England have moved into the Bates block on Chestnut street.

Mrs. Beatrice Porterfield is confined to her home on Hancock street with hay fever.

City Solicitor John W. McAnarney is out of town for a few days on a vacation trip.

Arthur W. Stetson is to accompany the Odd Fellows on a trip to Quebec next week.

Miss Lizzie Waldron of Hancock street spent the holiday with relatives at Mansfield.

William B. Nichols, manager of the Citizens' Gas Light Co., is taking a 10 days' vacation.

Miss Inez Nutting of Granite street is seriously ill at the City Hospital with typhoid fever.

Edward B. Riley of the Quincy Beef Co., spent the week end and the holiday at Bristol, Maine.

A regular meeting of the Quincy lodge of Orangemen will be held at Electa hall Tuesday night.

Mrs. Marie Ewell and Mrs. George Clapp have returned from a week's sojourn in New Hampshire.

W. E. Warmington of Albany, N. Y., is the guest of his parents and friends in this city for two weeks.

Mrs. Edward Mitchell returned Tuesday from a three months' rest at their camp in New Hampshire.

Gerald Sullivan and William Cuffe, well-known musicians have taken Alpha hall for a series of dancing parties.

Mr. and Mrs. Carl R. Derby are receiving congratulations on the birth Thursday morning of a little daughter.

Dr. and Mrs. Herman F. Keene have returned from Winthrop, Me., where they have been spending two weeks on the lake.

John Conlin who has been at the City Hospital since last November returned to his home on Brackett street last week.

Henry Talbot, who is associated with H. P. Kittredge, resumed his duties Tuesday after a trip to Old Orchard, Maine.

Miss Nonia Davidson resumed her duties Tuesday after two weeks pleasantly spent in New Hampshire and Connecticut.

The Quincy granite men who attended the Retail Dealers Association convention at Detroit last week have returned home.

D. Eugene Luke and family have returned from Groton, where they were guests of James F. Culvert, of Pinehurst farm.

Mr. and Mrs. Charles C. Hearn with Master Charles at the wheel have been on an automobile trip this week to the White Mountains.

Mr. and Mrs. C. T. Cox of Greenleaf street have gone to Maine for a four weeks' rest, going over the road in their auto.

The Board of Trade has just issued a pamphlet of its by-laws which also gives the list of its members arranged in alphabetical order.

Mrs. D. C. Davis, and son Franklin of Washington, D. C., formerly of this city are visting her sister Mrs. John D. Knowles of Bedford street.

The will of the late Lydia Morton of Quincy, which made a large number of public bequests was admitted to probate at Dedham Wednesday.

Quincy Lodge of Orangemen will attend the funeral of Robert Ellis 2d, 11 Robertson street, Saturday afternoon of which the deceased was a member.

James Parker oft he Bay State Street Railway Company, and William Mullane a Quincy letter carrier, start on Saturday on a trip through the south.

Henry Maloney a former well known Quincy boy, who is now in the drug business in Leominster, is in town for a few days renewing acquaintances.

Rev. Adelbert Lathrop Hudson returned today from his summer home at Ellsworth, Maine. Mrs. Hudson will remain at "The Meadows" for a week or two longer.

Mrs. J. W. Cohen of Plainfield, New Jersey who has been at The Rockaway East Gloucester since June, is the guest for a week of the Misses Prescott of Presidents hill.

After two weeks pleasantly spent with her mother Mrs. Annie M. Chick and friends in this city Mrs. Thomas Duff and son have returned to their home in Brooklyn, N. Y.

Work on the Kincaide theatre building has so far advanced that some idea may now be had of the size of the building. It is certainly quite an imposing structure.

A large force of clerks are at work at City Hall making out real and personal tax bills. With the rate at $22 many are wondering how much they will have to dig down for this year.

Mrs. Beatrice Porterfield of Hancock street returned Monday from an eight weeks' sojourn in Connecticut. She is accompanied by her sister who will be her guest for three weeks.

A basket party will be given by the Quincy lodge of Orangemen at Electa hall, September 24. The following committee is in charge of the affair, Andrew M. Stewart, Herbert Sproul, Murdock Gillis, Gus Lundberg, W. B. Jones.

Edward Dunn, a conductor of the Bay State Street Railway Company fell from the Squantum car at Billings street, Wednesday morning and received a cut on his right leg. He was treated by Dr. Fred E. Jones and removed to his home on Whitwell street. He will be unable to work for about a week.

The first regular council meeting since the adjournment last July has been called for next Monday evening. When the council adjourned in July it was subject to the call of the President. Since then two special meetings have been called by the Mayor. President Hobbs who has been summering in Maine during the past month returned home the first of the week, and Thursday decided to call a meeting of the council for Monday evening.

BRIEFS

Harry D. Flint, formerly of Foster street was in town Thursday.

Mrs. Sydney Gates of Town hill is the guest of relatives in New York.

Mrs. Victor E. Miller is at Townsend where she is the guest of her mother.

Miss Lizzie Newcomb of Bigelow street has returned from a brief visit in Maine.

An auto house is being built near the street railway car barn for the use of Supt. Conway.

Probate court for Norfolk county will be held by Judge Flint in Quincy next Wednesday morning.

The new house of Charles H. Penniman on Goffe street will be ready for occupancy in a few weeks.

Mrs. G. F. Beaumont of Portland, Maine is the guest of her mother Mrs. E. E. Field of Hancock street.

Mrs. Elizabeth Merrill of Putnam street, has returned from Bath, Maine, where she has spent the summer.

Edward Southworth of Greenleaf street returned Thursday from Chesham, Silver lake, New Hampshire.

Mrs. E. A. Glover of the Adams building has returned from a weeks' visit to her son J. Edwin Glover at Nantasket.

The William H. Dobles of South street have returned from West Harwich on the Cape, where they passed the summer months at their cottage.

Mrs. Everett C. Bumpus of Presidents hill, who is passing the season at her farm at Windsor in the Berkshire hills was in town this week for a few days' visit to friends.

A cablegram received from Fume, Austria-Hungary by Mrs. L. C. Hultman, Thursday, announces the birth of a son to her daughter Mrs. Louis Eckert, formerly of Quincy.

Miss Lucy A. Mitchell, who has passed the summer at Orleans on the Cape, with her mother, Mrs. Arthur Mitchell, goes to Newton on Monday to resume her position as teacher in the public schools where she has taught ten consecutive years.

Grand Trustee M. A. Campbell of Quincy lodge of Orangemen attended the dinner to Hon. William A. Dunlap of Philadelphia, supreme grand master of the order, at the Revere House on Thursday night. About 250 members of Boston lodge and vicinity were at the banquet.

The Quincy Day Nursery Association has decided upon the last Saturday in the month, Sept. 28th, for the date of their annual Tag Day. The growth of the Nursery in the past year together with the increased cost of living has naturally augmented the running expenses of the home and the association is confident that tag day will meet with the hearty support not only of its members but of the citizens of Quincy as a whole.

The Quincy Women's club has decided to postpone the Cafe Chantant until Oct. 18, when it will be given in Alpha hall. It has seemed wise to make this change because of the unusual dampness of the season which makes an outdoor fete not advisable and because so many club members will be away in September. On Oct. 18, every one may look forward to an entertainment equal to those which have made the club famous in the past.

SOUTH QUINCY

Rev. C. C. Tilley of Damariscotta, Maine, pastor elect of the Calvary Baptist church is expected to be present and preach at the church on Sunday Sept. 15th.

The Bayside won from the Quaker A. C. at Ward three in a long, drawn out contest Monday. The final score was 10 to 1, due to the heavy hitting of the winner and the errors of the Quakers. The game decided the junior amateur championship of the city. Connors excelled for the losers, while Swain starred for the winners.

A Monday paper reports that Michael McAuliffe of 71 Payne street, Quincy was found in a serious condition at a local hotel in Gloucester as a result of inhaling gas. He was rushed to the Addison Gilbert hospital where his condition is said to be serious. An open window in his room is the only thing that saved him from asphyxiation. The only person by that name in the directory Michael F. McAuliff of 44 North Payne street, a lather.

Mr. and Mrs. Alexander Stephens returned Monday to their home on Pleasant street after spending the month of August with relatives in South Ryegate, Vermont.

Miss Annabelle Troupe returned Monday from a delightful summer spent in touring Scotland. Before resuming her duties in the Boston public schools, she will spend a week with her parents Mr. and Mrs. Sangster Troupe of Plymouth street.

Mr. and Mrs. J. B. Sutherland and son Heslip of Independence avenue have returned from Barney's River, N. S., where they stopped 10 weeks at the Grove cottage, their summer residence. Mr. Sutherland plans to build more houses on Independence avenue where he has been very successful in developing property.

Everett McLaughlin and Frederick Barnicoat, Jr., returned Sunday on the steamer Governor Dingley from New Brunswick where they spent a very enjoyable vacation fishing and tramping. They returned much tanned and weather beaten and heavier in weight after having the time of their life. Fish stories are numerous.

Milne & Hector are installing a Grand saw at their South Quincy plant. This will enable them to saw the large blocks of granite to any desired size.

Miss Celia Kelley of Liberty street who has been at Cluster Cove, Centre Harbor, for the past two weeks touring the vicinity in a Packard Six has returned.

William I. Johnson formerly of Quincy who has for some years been engaged in the leather business in Chicago, with his wife are the guests of his mother and sister for two weeks at their home, 2 Gothland street.

Mrs. H. Arthur Gendron, Brooklyn, New York, who was recently married is spending a few days with her father James Sullivan, Payne street. The Independant Bachelor Maids, of which club she was organizer and president before her marriage, gave a reception to her Thursday night at her fathers' home. There was an entertainment by the members and refreshments were served.

John Curtis of Franklin street who has been at the Cape on a gunning trip returned home the first of the week. He reports some great sport, having bagged a lot of birds.

QUINCY POINT

Mr. and Mrs. Percy Holman of South street have returned from Manomet, where they passed the summer entertaining many friends and relatives.

Alfred Brown of Washington street leaves the first of the week for Long Branch, New Jersey.

The tract of land on Howard street known as the Owl field has been purchased by the Fore River Shipbuilding Co. and a large gang of men is now at work on the property upon which it is proposed to establish a large coal pocket. The property comprises about 35 acres and it will be connected with the yard by railroad a circuit track being built through the property.

Mr. and Mrs. Wade Shorter of Cherry street are registered at Hotel Statler, Buffalo, New York.

Smith & Sons of Quincy Point, have made extensive improvements in the interior of their store which will be greatly appreciated by customers and clerks.

Miss Marie Bass of Edison street has accepted a position in the Lynn Classical High school, school beginning next week.

Mr. and Mrs. J. E. Hendry of Washington street, received a cablegram from Aberdeen, Scotland, announcing the death of Mr. Hendry's sister, a very estimable lady. The sympathy of friends is extended.

Mrs. Mary Erskine who has resided on Beach street the past ten years has moved to Boston, where she will open a lodging house. Mrs. Erskine's husband recently died of heart failure while employed at the Fore River Co.

Miss Charlotte F. Donovan, Chubbuck street, has returned from a visit with friends at Providence, R. I.

Sam Melville of Stewart street, has gone to Detroit, Mich., to join his friend Carl Sherburne, where he has obtained a position with an electric Automobile Co.

A reception will be tendered Miss Catherine Yule, September 10, at her home 632 Washington street, by the Violet club. Miss Yule has recently returned from an extended European tour. The committee of arrangements are Miss Jennie Taylor, Miss Sadie Mellen, and Miss Mary M. McGregor.

WEST QUINCY

J. Lawrence McLaughlin, Bates avenue returned Aug. 30 from a visit to Georges Mills, N. H.

Miss Olive Grant of Crescent street spent the holiday at Worcester.

Miss Helen White of East Weymouth spent the week end with Mrs. William Loud of Hall place.

Miss Dorothy Wolcott of East Longmeadow spent the week end with Rev. and Mrs. T. C. Martin of Hall place.

Mr. and Mrs. Francis Roberts and baby son of North Adams are visiting Mr. and Mrs. Arthur Roberts of West Quincy.

Misses Maude and May Shackley of Brooklyn, N. Y., are visiting their grandparents, Mr. and Mrs. Geer of Wesson avenue.

Paul Martin of Wesleyan academy is visiting his parents, Rev. and Mrs. T. C. Martin of Hall place, before returning for the fall term.

Mr. and Mrs. George King and Mr. and Mrs. Fred Dunstan of West Quincy and Mr. and Mrs. William Dunstan of Lynn, formerly of West Quincy are visiting relatives at Bay View, Cape Ann.

Richard Callahan, driver of the West Quincy hose wagon is on his vacation. Edward Lane is substituting until his return.

Justin E., the youngest son of Daniel and Sarah McCarthy, former well-known resident of Quincy, died in Sharon, Aug. 30 after a lingering illness. The body was brought to St. Mary's cemetery, West Quincy on Monday for burial.

Mrs. Mary Hart, Furnace avenue, has recovered from a recent illness.

Miss Susie Hayes is at her home on Cross street after a trip to Portland, Maine.

Miss Agnes Monahan, Crescent street, returned Monday from a visit at Portland, Maine.

Miss Anna Farrell, Willard street, is visiting friends at Readville, Maine.

Miss Belle McGilvray, Crescent street, has returned from Portland, Maine.

Joseph McPherson, Common street, spent the week end at Lake Sunapee, New Hampshire.

John L. McLaughlin, Bates avenue, has returned from a vacation spent at George's Mills.

Arthur McGilvray of the Walsh Drug Co. has returned from George's Mills, New Hampshire.

John E. Buckley, California avenue, spent his vacation at George's Mills, New Hampshire, returning Sunday.

Miss Grace Anderson, Dorchester, has been the guest of Miss Marion Teasdale, Cross street, the past two weeks.

Misses Susie Hayes, Isabelle McGilvray and Agnes Monahan of Crescent street, have returned after two weeks at Portland, Maine.

Miss Annie Nelson of Carlson street, is spending a vacation at her home.

PARK AND DOWNS.

Laurence F. Loring who has passed the summer in Italy and France, is expected home on the Princess Irene due in New York September 4th.

Mrs. A. Wragg of Holmes street, Norfolk Downs is entertaining her sister, Miss Blanche Cames of Needham.

REPUBLICAN CONVENTION.

Senator Henry Cabot Lodge will preside at the Republican State convention, to be held at Boston, Saturday, October, 5. This was decided upon at a session of the Republican State central committee, held Wednesday.

The officers of the convention selected thus far are as follows:

For chairman—Senator Lodge.

For chairman resolutions committee—Ex-Lieut. Gov. Frothingham.

For at- large members of the resolutions committee:—Joseph D. Milne, News, Alden P. White, Salem, Councilor Schuster, Douglas, Congressman Lawrence.

ARSON ALLEGED.

Frederick C. Foley aged 17 years of Sea street, Quincy was arrested by Officer Higgins at Milton Tuesday for alleged setting fire to a small unoccupied carriage shed at East Milton Monday. It is alleged that there was another boy with him at the time, but the latter is too young to summon into court. Foley was arraigned in court on Wednesday for alleged arson and held until September 10 for hearing. It is said that the boys set fire to the building in order that they might see the fire department come out.

WOLLASTON

The first regular monthly business meeting of the Woman's Guild of St. Chrysostom's church will be held Wednesday afternoon in the parish rooms.

The many friends of the Rev. Houghton Schumacher, formerly of Quincy and now the popular minister of the First Unitarian church of Iowa City, Iowa, will be glad to know that he is to occupy the pulpit of the Wollaston Unitarian church on Sunday morning, at 10.45 o'clock. The talented young clergyman will preach upon "Counting the Lost." The public is cordially invited and all seats are free.

Mrs. Herbert L. Packard of Standish avenue and sister, Miss Viola Sheppard returned Friday from East Jaffrey, New Hampshire, where they were guests for a week of Mrs. Ernest L. Spaulding.

Charles H. Brooks of Newport avenue, proprietor of the Wollaston and Park pharmacies has left on an extended automobile trip. He will be gone nearly a month and his route will include several of the New England states.

A defective guard rail caused the derailment of a Quincy-bound electric near the Wollaston depot shortly before noon on the holiday. The rail being worn allowed the rear truck to slide off when rounding the curve. The damage was soon repaired, a new piece of rail installed, and by early afternoon everything was running smoothly again.

Edward V. Fleming of Niagara Falls, Ontario, has returned home after a two weeks' visit to his cousin Mrs. James Thornley of Wolaston.

McGLAUFLIN—COE.

Atlantic was the scene of a brilliant wedding Thursday evening, when Rev. William Henry McGlauflin, of Chicago, Ill., and Miss Alice Gertrude Coe, of Atlantic were united in the holy bonds of wedlock, and the great feature of the event was the participation of five clergymen, one of them of course being the groom.

The ceremony was performed at 8 o'clock at the home of the bride's mother, Mrs. Charles LaForrest Coe, 137 Billings street, Atlantic, by Rev. John Coleman Adams, D. D., of Hartford, Conn., assisted by Rev. Richard E. Sykes, D. D., of the First Parish church, Malden. There was a large gathering of relatives and friends at the ceremony.

The bride looked charming in a becoming gown of white Duchess satin, trimmed with pearls and cut with a court train, and she wore a tulle veil caught at the hair with a cluster of lillies of the valley and also carried a bridal bouquet of the same beautiful flowers.

She was attended by Miss Grace Cummings Coe, of Portland, Me., her cousin as maid of honor, who wore a gown of white net and Irish lace over pink messaline and carried an arm bouquet of Prince of Belgium roses.

The groom was attended by his cousin, Rev. Horace Greeley McGlauflin of Skowhegan, Me., as best man.

As the bridal party entered the apartment where the officiating clergymen and guests were awaiting their arrival they were preceded by Virginia Hendric of Wollaston as flower girl and Forrest Elliott Coe, a nephew of the bride as page and those young people stretched a rope of white satin ribbon. forming an aisle through which the party passed to the ministers.

Miss Marion Chadwick Whiton presided at the piano and the wedding march from the opera of Lohengrin was sung by Misses Mabelle Dadmun Everett, Myra Louise Eckhoff, Emma Schufeldt Moore, Viola Van Orden and Dorothy McTaggart Miller, who have been associated with the bride in the Westland quartette for the past five years. There was a delightful solemnity and impressiveness. lightened in a measure by the happiness which radiated from every point as the clergymen pronounced the words which made the twain, one, man and wife. Immediately following the ceremony there was a reception to the bride and groom, the bride's mother, Mrs. Charles LaForrest Coe, and the maid of honor and best man assisting them in receiving.

The ushers were Frank Maxwell Coe, brother of the bride of Wollaston, and Rev. Oliver Howard Perkins of Brockton. A delightful wedding repast was served in the dining room to the guests.

The entire house was transformed into a beauty bower of flowers and ferns. Asparagus fern, hydrangeas and cut flowers, predominating, while the dining room presented a most inviting and delightful appearance with its pink decorations made more brilliant by the contrasting ferns and palms.

After the reception Rev. and Mrs. McGlauflin departed on a four months honeymoon trip to the Pacific coast, taking in many points of interest in the Northwest and California and on the return to their future home in Chicago they will go by way of Texas and New Orleans.

Rev. Mr. McGlauflin is general superintendent of the Universalist churches in the United States and Canada and is a man of international reputation as a preacher and organizer.

The bride is one of the best known and most popular young women of Quincy and has gained much prominence because of her extensive church singing.

The many friends of the couple in Quincy and vicinity unite in wishing them a long and happy married life.

DIED AFTER LONG ILLNESS.

Miss Dorothy D. Sweetland, a well known young lady of Quincy died Thursday after a long illness. She was the daughter of Granville A. and the late Lizzie A. Sweetland. Miss Sweetland graduated from the Coddington Grammar School and entered the Quincy High school, class of 1914. She discontinued her attendance about one year ago. The funeral will take place today from her late home, 22 Orchard place. Services will be private. She is survived by her father.

JEREMIAH DECOSTE DEAD.

Jeremiah DeCoste, 114 Willard street died at the Quincy City Hospital, Thursday where he has been a patient for a few weeks.

Mr. DeCoste came from Canada when Quincy was commencing to show signs of growth and always lived here. His health was good until last fall when he took sick with a cancer of the throat. When admitted to the hospital his case was practically hopeless. He was 71 years old. His wife died about 8 months ago.

ATLANTIC

Marion Sherwin of Lunenberg is visiting at the home of her uncle, George Sherwin of Clive street.

Mrs. Jackson of Hollis avenue returned Tuesday from a two months' visit in Nova Scotia. Her daughter, Viola and son Davenport, enjoyed the trip with her.

Maurice Kilpatrick has started the foundation for a new building on Sagamore street. The first floor will be devoted to business purposes and the second and third to tenements.

Mrs. W. Von Emden, Sr., of Botolph street is spending two weeks with friends in Roxbury.

Miss Agnes Alden of Livermore Falls, Maine, is spending two weeks with Mrs. Alva Beede, of Appleton street.

Mr .and Mrs. Edward Burkhardt of Billings street, are spending two weeks with friends in New Hampshire.

Mr. and Mrs. Frederick Burdett and children of Clive street, are spending two weeks with Mr. Burdett's mother in Nova Scotia.

Mr. and Mrs. George Richardson and son Earle, of Botolph street returned Thursday, from England where they spent the summer.

Mr. and Mrs. Henry Von Emden and daughter Clara, of Botolph street are enjoying a trip to Niagara Falls, and up the St. Laurence river to Montreal.

Sergeant Larkin while on duty in Atlantic Thursday evening demonstrated to the younger set that the curfew law is not a mere formality of blowing a whistle. He cleared the streets in less than three minutes after the curfew rang.

Miss Ella Ames Horton of Squantum street is entertaining Miss Grace Mahle of New York.

Mr. and Mrs. W. R. Cole of Appleton street entertained Mr. and Mrs. A. Butterworth of West Upton over the holiday.

Miss Grace De Wolfe of Chester N. S., formerly of Walker street is to enter Acadia college, at Wolfville, N. S.

Miss Winifred Cole of Appleton street has as her guest Miss Esther Leary of Montello.

Mr. and Mrs. William Clark of Appleton street have returned from a two weeks' trip to Cape Cod.

Mr. and Mrs. Howard Dyer of Appleton street leave today for a ten days' trip to the White mountains.

Mr. and Mrs. A. C. Cook and son Robert have returned from a month's stay at Littlejohns Island, Maine.

Mr. and Mrs. J. H. Harokins of Billings street have returned from a two weeks' vacation, spent at Little-John's Island, Maine.

Mr. and Mrs. V. J. Beede and son Harry of Billings street have returned from Littlejohns Island, Maine.

Miss Marjorie Young of Prospect street, has returned from spending two weeks in Maine.

Horace Jenkins of Hartford, Conn., spent the holiday with his father, Frank Jenkins of Billings street.

Mr. and Mrs. C. A. Brigham and family of Atlantic street, spent the holiday with relatives in Worcester.

Mr. and Mrs. Henry Von Emden of Botolph street, spent the week end and holiday with relatives in Lawrence.

Mrs. John LaTure and family of Sagamore street, have returned from a two weeks' visit with friends in Meridan, Conn.

Mrs. James Churchill of Billings street have returned after spending the month of August at their cottage in Laconia, N. H.

Misses Lotta Nichols and Clarise Kohsman of 261 East Squantum street spent the week end and holiday with relatives in Kingston.

Miss Beulah Reed of 279 East Squantum street, has returned from spending two weeks with friends in St. John, New Brunswick.

Mr. and Mrs. Welcome Young and family have returned to their home on Prospect street, after spending the month of August at their cottage in Kingston.

Mrs. Sarah Butler of Atlantic street has returned to her home, after spending the summer with her sister in Nottingham, N. H.

Mr. and Mrs. Charles O. Rogers and daughter Beatrice, have returned to their home on Billings street, after spending the summer at Bustin's Island, Maine.

Mr. and Mrs. Charles Letteny and daughter Marion of Webster street have returned to their home after spending the month of August at their cottage at Asbury Grove.

Rev. T. W. Davison of Memorial church announced Sunday, that every department of the church and Sunday school would hold services next Sunday, and that both choirs would rehearse Friday evening.

Mr. George Hamlin of Squantum street began his duties as janitor of the Montclair school on September 1.

Mrs. A. J. Fox and daughter Charlotte of Division street, Montclair have returned from Barnegat, New Jersey.

Mr. Ferd Kirmsee of Greenfield spent Sunday and Monday with Mr. and Mrs. Frank J. Collett of West Squantum street, Montclair.

Mrs. Theodore Parlee of John street Montclair has returned from a vacation spent in New Brunswick. Her daughter Lois accompanied her.

Miss Marguerite Louise Holbrook has moved her music studio from the house of Dr. Frank Crawford of Hancock street to the house of Mr. A. Wragg of Holmes street, Norfolk Downs.

Owing to the fact that the furniture for the new Montclair school was not ready the school had to open with furniture from the old Wollaston school. It is hoped that the new furniture will be there soon, however.

Mr. and Mrs. Robert U. Moore of Billings street started Monday, in their automobile, for Montreal, where they will be entertained by their brother, Dr. J. Clark Moore, of Rockburne.

Miss Mary J. Murray, 80 years of age, who died at Atlantic, September 3, was buried from 452 Hancock street on Thursday. A requiem mass was celebrated at the Sacred Heart church by the pastor, Rev. John P. Cuffe. Music was furnished by the regular choir. Burial was at St. Mary's cemetery, Dorchester.

Masses were celebrated at 5.30 o'clock and 7.30 o'clock at the Sacred Heart church, Atlantic, Friday. In the evening there was the monthly meeting of the Sodality of the Sacred Heart. Special prayers were said at all services in honor of the Blessed Virgin Mary.

Robert Gerstel, the boxer of the North Quincy A. A., leaves today for a trip to New York.

C. O. Johnson and family have returned to their home Newbury and Hollis avenue, after an extensive trip through Sweden.

Philadelphia's Jean Valjean has returned to his usual job. It helped him out a lot being discovered.



For President.

T. W. W.? T. R.? W. H. T.?

But for Your Next TEA Party

LIPTON'S TEA

SUNDAY SERVICES

FOURTEENTH SUNDAY AFTER TRINITY

Church services inserted in this paper without charge, but none will be accepted to run until further order. A notice should be sent each week though it is but a renewal. Give subject and special services when possible. Let all churches be represented.

FIRST CONGREGATIONAL SOCIETY (Unitarian) City Square—Rev. Adelbert L. Hudson D. D., pastor. Address: Quincy. Telephone Quincy 1290. At Church study 9 A.M. to 1 P.M. except Saturday. Morning service at 10.30. Pastor's subject: "The call of the spirit." The sessions of the Sunday School will be resumed Sept. 15.

FIRST UNIVERSALIST CHURCH, Washington Street. Rev. Fannie E. Austin, pastor. Morning worship 10.30. Subject: "Co-Laborers with God." The Sunday School will be omitted. Y. P. C. U. at 7 o'clock.

FIRST CHURCH OF CHRIST, SCIENTIST—Quincy, Alpha Hall cor. Hancock street and Cottage ave. Morning service and Sunday school at 10.45. "Man." Golden Text; "O taste and see that the Lord is good: blessed is the man that trusteth in him." Psalms 34: 8. Wednesday 7.45 P. M. a testimony and experience meeting. Reading room open from 3 to 5 P. M., week days, holidays excepted. All are welcome.

CHRIST CHURCH, EPISCOPAL—Quincy, corner Elm street and Quincy avenue. Rev Richard E. Armstrong, rector. Holy Communion at 8 A. M. Morning prayer and sermon at 10.30. 7.30 Evening Prayer and address. The Sunday school will open Sept. 15.

CALVARY BAPTIST CHURCH, Franklin street— Preaching 10.30. Sunday school 11.45. Evening Service at 7. Dr. Freeman of Reading will preach morning and evening.

FIRST PRESBYTERIAN CHURCH— Corner Quincy and Water streets. Rev. James A Matheson, minister. Telephone 1

The Quincy Patriot

SATURDAY, SEPTEMBER 7, 1912

WEEKLY ALMANAC,	Sun Rises	Sets	Full Sea Morn.	Eve	Moon Rises
Sat'day, Sept. 7,	5.16	6.09	7.15	7.45	12.16 P.M.
Sunday, " 8,	5.17	6.07	8 30	8.45	1.37 "
Monday " 9,	5.18	6.05	9.15	9.45	3 00 "
Tuesday " 10,	5.19	6.03	10.15	10.45	sets "
Wednesd'y, " 11,	5.20	6.02	11.00	11 30	6.27 "
Thursday, " 12,	5.21	6.00	12.00	12 00	6.49 "
Friday, " 13,	5.22	5.58	12.15	12.45	7.13 "

New Moon, Sept. 10, 10.48 P. M.

Another pardoned prisoner gone wrong. It is about time that much of this misplaced philanthrophy was checked.

There is still grumbling about the lack of operation in the direct primaries. And no wonder. Under existing circumstances the people have no more voice than they did under the old system. When will the average voter wake up and sit down upon this cuttle fish method of depriving them of their rights?

Some railroad conductors are polite, others are gruff and bearlike in their treatment of passengers. It was refreshing the other day to see one of the conductors similingly and patiently assist an aged and infirm man from his car and point out the direction he should take. Some of the passengers were even more bearlike than the worst conductors in finding fault at the delay.

EXPECTORATING.

Spitting on the sidewalks is forbidden by law and the practice is checked to a great extent. But in the effort to live up to the law a great many people commit a more serious breach of good manners and something far more annoying to the average pedestrian.

This practice is particularly noticable in and around City Square in this city. Men of all ages gather on the sidewalks close to the buildings. Some are facing towards the middle of the street, and others are facing inward. On several occasions persons have only by prompt and acrobatic feats prevented themselves being made human cuspidors by people who facing in from the street and desiring to expectorate turn quickly and let fling in hopes to clear the curb stone. It is annoying and unpleasant to have some one spit on your clothing or in your face, even if it is an accident. People who desire to expectorate should use some care. They should realize that in a much travelled way like City Square, people are constantly passing to and fro and they should have some regards for the rights and privileges of those pedestrians. It is not a pretty trick to say the least to see a man standing close up against the buildings and endeavor to imitate the skill of the Kentucky colonel in this respect. If they must perform this service for their own comfort and health then they should take pains to see that they may not annoy other people. The time of people who are hanging around on the streets cannot be so valuable that they cannot spare a little to take the few steps necessary to live up to the law and at the same time not make a nuisance of themselves to other people.

GOOD MANNERS.

Good manners are qualities which should always be practiced. There are various things which people would hardly call by a stronger name than lack of manners, yet they are more unpleasant to witness than a direct snub or even more tangible affront. Two examples of this were witnessed in a street car the other day. The car was crowded. Two men, who were evidently, perfect strangers to each other proceeded in a most diligent manner to follow that which came into their mind, without any preconcerted arrangement. One on taking his seat dug into his pocket for a tooth pick and commenced operations. The other drew forth his jack knife. The intent of the first was obvious. That of the other not so much so. But he soon made his intent known. He proceeded in the most nonchalant manner to perform his manicure service. There they were, side by side, the one picking his teeth the other manicuring his finger nails to the utter disgust of every one in the car. It was not a brief operation on the part of either, but a continuous performance, like a Chinese play which seemed destined to go on indefinitely. Neither stopped until reaching their point of destination, which fortunately for the other passengers in the car was at the same place. The whole thing was conducted in a most disgusting manner to the great annoyance of the other passengers.

NEW DOCTORS.

Two Quincy young men successfully passed the state board of registration and are entitled to practice as physicians. Of the 118 applicants examined, 93 were passed, three of whom were women.

Stanley F. Duncan, Gilmore street, and Willis P. Middleton, Washington street, are the successful Quincy young men. Both were given their degree at Tufts Medical College last June.

Dr. Duncan is the son of James Duncan, secretary-treasurer of the International Association of Granite Cutters. He graduated from the Quincy High School, class of 1908, and shortly after entered Tufts.

Dr. Middleton is the son of Dr. W. J. Middleton, a well known Quincy Point physician. He has been prominent in social affairs in this city.

SWEDISH CONVENTION.

The annual convention of the Swedish Lutheran league of the Boston district was held at Avon Tuesday, with 1000 delegates in attendance including about 50 from Quincy. At the morning session Rev. Leander Hokenson, pastor of the Swedish Lutheran church of Quincy, delivered an address in the afternoon.

There is much general interest among the members of the Quincy Swedish Lutheran church over this convention. The receipts of the day went towards the support of the orphans home, including, $125 in collections and the receipts from the supper and grand stand seats, in all about $500.

☞All interested in Lighting Fixtures for their homes, and public buildings, should not fail to see the display of McKenney & Waterbury Co., 181 Franklin St., corner Congress, Boston, an exhibition of Lighting Fixtures to meet all decorations including the new Equalite, the softest and most delicate indirect light known.

SCHOOLS REOPENED.

The general meeting of the teachers of the Quincy schools was held, Wednesday afternoon at which time the masters made returns as to number of pupils enroled in the several buildings.

The total was 5596, or 151 more than the enrollment at the corresponding date of last year.

This does not include the 30 boys who are enrolled in the Industrial school.

The number of scholars as divided among the several schools are as follows:

School	Enrollment
Adams	350
Atherton Hough	187
Coddington	460
Cranch	311
Gridley Bryant	259
John Hancock	305
Lincoln	404
Massachusetts Fields	357
Montclair	234
Quincy	405
Washington	444
Willard	766
Wollaston	352
High	762

The noteworthy features of these figures appear in the large attendance at the Montclair school, 234, and the heavy increase at the Coddington, Atherton Hough and Washington schools. The Atherton Hough school though occupied for little over a year is already overcrowded. The Massachusetts Fields school shows only a slight decrease in attendance in spite of the narrowing of the district lines and it will undoubtedly be necessary to transfer more pupils to the Montclair and Quincy schools.

The important features that mark the opening of the fall term of school are the establishment of the Independent Industrial school and the opening of three prevocational classes, one each for boys and for girls at the Willard school and one for girls at the Coddington school. The industrial school which for the present is to be conducted at the high school is for employed boys who are learning the machinists and joiners trades. The boys are divided into alternate groups one group attending school while the other is at work in the shop and each group attending school every other week. The school has a long two session day and will continue for a three year course. On Saturdays all the boys are at the shops as well as the instructor who keeps in close touch with what the boys are doing in order to make the school work as practical as possible. The principal of the school is Mr. J. G. Spofford, who was educated in the University of Maine and the Hawley school of Electrical Engineering. Mr. Spofford served his apprenticeship as a tool maker and worked seven years in the machine business.

He was foreman and instructor of Mathematics in the General Electric apprentice school for one year and for the last three years has been instructor and assistant director of the Newton Independent Industrial school.

In this school the instruction will so far as possible be individual and from the standpoint of the public school will be unconventional. Thirty-two boys have already been enrolled in the first year class and not more than 36 can be accommodated. The school committee has appointed an advisory committee, as required by law, to keep in touch with the progress of the school. This committee is composed of H. Gerrish Smith, Henry Marx, Frank Burgess, Alexander W. Russell and Herbert S. Barker.

The prevocational classes have been well started at the Coddington and Willard schools, both classes at the Willard school being filled, with a waiting list anxious to join, while there is still room for a few in the Coddington school class

This is a part of the plan for vocational training, outlined by a committee of citizens appointed by the School Committee, and co-operating with Supt. A. L. Barbour, and which is now being put into practical operation. The vocational class for boys, is in charge of Harold E. Dempsey, and the one for girls under Miss Helena Dempsey, in the Willard School, while Miss Elizabeth Pope is in charge of the Coddington class. These classes are intended for those pupils whose natural bent is along mechanical lines, and who do not profit by the present course of study. That a demand exists for such a course is evident; for many of those who desired to enter could not because the capacity of the class is already overtaxed.

On the book side the work is confined to the fundamentals of the curriculum. The work in English includes reading, writing, spelling and practical composition; in arithmetic the four fundamental processes, percentage (one case), decimals and fractions, all related as closely as possible to the hand work, or illustrated by the keeping of school or personal accounts; and geography-history which is taught as one subject and is connected with industrial and commercial conditions.

One half the time is devoted to hand work of the kind which will give the pupils experience in doing useful things. The boys' work includes practice in working drawing, free hand drawing, and applied design, modeling, wood working, cane seating, printing, shoe tapping, etc. All this work should arise from the actual needs of the school, as for instance, the boys' first task is to partition off a room in the attic for a cooking room.

The hand work for the girls includes cooking, sewing, domestic and laundry work, home nursing, etc. It is intended that this work shall go thoroughly into household science and art, and include the purchase and preparation of food, serving of meals, care of the sick, the furnishing, adornment and care of the home and the making of garments. These things mean a living income and a well kept home. They promise whole clothing and a button for every buttonhole, good meals,—all promoters of domestic happiness.

MONTCLAIR SCHOOL.

The Montclair school which has been in process of construction for the past few years has not yet been pursued to completion and final acceptance though it was used for school purposes this week. Owing to the non-arrival of the furniture which had been ordered some old and discarded furniture was hastily put into place last week so that it might be occupied. As will be observed from the attendance table, the enrollment in the seven rooms occupied was surprisingly large and will be increased still more by the overflow from the Massachusetts Fields school. Mr. Austin W. Green will have charge of the school together with the Gridley Bryant school, which he has had for many years.

HIGH SCHOOL.

More changes have taken place in the High school teaching corps this summer than in any of the other schools. Besides the headmaster, the sub-master, Robert Schoonmaker left for a business position and was succeeded as head of the business department by Edgar H. Parkinson, who comes from the Winter Hill Business college in Somerville, while the school now has two teachers with the title of sub-master, Ivan G. Smith and Frank L. Mansur, both from the teaching corps of last year. Arthur L. Staff, instructor in manual training has gone to Williston Seminary and is succeeded by Robert Aschenbach, a graduate of the Normal Art school and last year a special teacher in the Lincoln school Brookline.

Harold L. Fenner has been succeeded by Robert Street, who has just come from a post graduate study at Clark University, and who was for a year master of the Canaan, N. H., High school.

Mr. Gordon is succeeded by Raymond Fener, a graduate of Brown University and last year, master of the Old Saybrook, Conn., High school. Miss Ruth Bass, who resigned to go to the Lynn High school is succeeded by Miss Janet Bostwick, a Wellesley college graduate with several years successful experience.

The course in sewing and dressmaking has so gained in popularity that an additional teacher was needed this year and Miss Mary M. Whitcomb of Simmons College has been appointed to the position.

WOODWARD INSTITUTE.

The Woodward Institute for girls opened its 18th year with a total enrollment of 207 pupils. The entering class of 1912 reaches 75 and as the capacity of the school for successful service is not above two hundred pupils, there is a slight overcrowding, but hardly enough to impair the efficiency of instruction.

Horace W. Rice, the principal, this morning stated that several other applications were received, and that he expects to find more applications in his morning mail for the next two weeks.

The enthusiasm of Mr. Rice is boundless, and the corps of teachers are as anxious and as earnest in their teaching as the principal. The one desire of all connected with the institution is to graduate pupils who will accomplish something

All necessary repairs that could be finished were made the past summer, and the boiler which was condemned after state inspection is being replaced by a new one. It will be of larger size and supply an increased radiation which has been necessary because of the intense cold.

BOARD OF TRADE.

The first meeting of the Board of Trade since June was held Wednesday evening at their rooms in the Adams building. There was a fair attendance, considering the season, but little business to come before the meting.

After the routine business President Hearn spoke of the manner some cities, notably Portsmouth and Laconta, N. H., took to advertise their city. In Laconia in every street was a large sign reading "This is the City of Laconia." The sign also gave the population of the city and extended an invitation to business enterprises to locate there. The same was also true of Portsmouth. In both of these cities the Board of Trade seemed to be very much alive.

In Concord, N. H., he could not help noticing, on a recent visit, that in the main square there were several large public buildings, all of which were built of New Hampshire granite. He believed it would be a good thing if in City Square, Quincy, there could be a monument of some kind with the label that it was built of Quincy granite. While no action was taken on the matter it is probable that in the near future that some definite action will be taken.

T. L. Williams spoke of the way in which some peddlers were ignoring the law relative to weights. Under the new law vegetables must now be sold by weight. He spoke of one peddler who sold vegetables one day and fish the next. He did not use scales.

He also spoke of an incident where this same peddler sold a basket of peaches for a bushel which when weighed later was found to be a number of pounds short of the required weight. When the attention of the peddler was called to the fact he got out of it by saying that he did not sell by the bushel, but by the basket, although a bushel had been ordered.

After some minor discussion it was voted that the Board send a communication to the Sealer of Weights and Measures calling his attention to these violations and requesting that he make an investigation of all peddlers and find out whether they were selling their wares by weight as required by law.

The meeting then adjourned after which several listened to Councilman-at-Large Sandberg recount some of the incidents of his recent trip abroad.

CITY RECEIPTS.

The report of City Auditor Fairbanks showing the receipts for water, sewer assessments, taxes and sewer house connections for the eight months of the year follows, the figures being given in comparison with the years 1911 and 1910.

1912	
Taxes	$231,135.13
Water	107,672.26
Sewer	11,039.35
Sewer House Connection	4,521.93
1911	
Taxes	$225,477.83
Water	105,148.50
Sewer	10,575.68
Sewer House Connection	3,625.20
1910	
Taxes	$218,376.98
Water	102,204.23
Sewer	9,651.06
Sewer House Connection	3,848.28

Tax Collector's collections for month $22,952.03

Tax Collector's collections for 1911 $16,040.69.

SOUTH SHORE CHAMPIONSHIP.

J. S. Pfaffmann of the Quincy Tennis club won the South Shore championship by defeating Josiah Wheelwright of Cohasset in the Hatherly club tennis tournament at Scituate, Saturday.

The match was well played and exciting, was as follows: 3-6, 3-6, 6-1, 7-5, 6-2.

REBEKAH ROLL CALL.

One hundred and eight members gathered at Odd Fellow's Hall, Quincy Square, Thursday evening to attend the first roll call of the George L. Gill Rebekah Lodge, No. 146, I. O. O. F. Letters of regret were received from 11 members and as they were read hearty applause developed a closer feeling of good-fellowship.

A royal welcome was accorded Henry L. Kincaide on his first attendance since joining. He rose to the occassion and in a fine speech touched on points of interest to the organization.

A special tribute was paid the 22 deceased members who are as follows:

Frank W. Folsom
Edward B. Brown
Lizzie A. Monk, First Noble Grand
Charles M. Jenness
Rebecca A. Burke
Ada N. A. Bartlett
Agnes R. Dunstan
Ellen T. Gragg
Florence A. Richards, Past Chaplain
Lydia C. Willey
James W. Young
Edward P. Howland
Ruth Williams
Elvira J. Ewell, Past Noble Grand
I. C. Dean
W. J. Tilley
Mary A. H. Crane
May A. Feltis
C. G. Kezer
Harriet B. Joy
Emma F. Baker
Emma M. Jones

As the members walked into the rooms about seven o'clock, the decorated hall and well arranged tables loaded to the edge with hearts desires, presented a striking appearance and nearly 100 enjoyed a supper consisting of clam chowder, escalloped oysters, rolls, pies and coffee.

The hall and tables were decorated in pink and green crepe paper, the color of the order. At each plate a doll was found and screams of delight echoed in the building as the members examined the pink-skirted, green caped, white haired, cotton batting clothes pin figure.

In the centre of the large table was a monster cake, the gift of Mr. Cylenda Richardson. The Three Links and the Letter R balanced the words Roll Call-1912, in frosting.

Music was furnished by Elmer T. Noyes and Clara L. Noyes.

The lodge was instituted April 7, 1898, with 129 members. It was organized by Miss M. Lizzie Furnald who accomplished in less than six weeks what had been failure on two occasions and since then the lodge has made fine advancement.

The commitee in charge of the roll call is deserving of credit and included Mrs. Emma Ela, Mrs. Sadie Wood, Mrs. Mary Smith, Mrs. Grace Welch, Mrs. Mary Jones, Mrs. Helen Flowers, Miss Abbie Feltis and Mrs. Sadie Walker.

Letters were received from Napoleon B. Furnald, 84 years and Mrs. E. F. Furnald, 80 years, both of whom are charter members. The following also sent letters:

Mrs. Kate A. Prout, Mrs. Susie A. Furnald, Richard Prout, Jennie Ewell, Mrs. Mehila McKee, Ida Loventsen, Marie Hall, H. Hall,

Thise present were M. Lizzie Furnald, Edward L. Goodridge, Lydia A. Totman, H. W. Totman, Idella Savage, J. E. Manhire, Mary A. Manhire, Elizabeth L. De Forrest, Carrie L. Bliss, Addie Dewhurst, Wilson Dewhurst, Mrs. John Gillis, Costella Hawes, Laura Hayden, J. W. Hayden, Mrs. A. T. Thompson, H. L. Kincaide, Mr. John Gillis, Elizabeth Gleason, Hannah Sanberg, Sarah Spargo, Charles Somers, A. Cora Curtis, J. F. Curtis, Helen Flowers, Nellie Dean, Emma Marnock, Frank Flowers, Mary S. Tilly, Grace Turner, Minnie Lowe, Nellie Spargo, Bernice Clark, Sadie Wood, Lillian Baker, Emma Ela, Alice Sanford, E. E. Field, Cylenda Richardson, R. Wood, Mary A. Jones, Florence Jones, Mrs. Charlotte Jose, Mrs. E. L. Goodridge, Olive Grant, Geo. Ela, Robert Welch, Sarah C. Williams, Margaret Shirley, Isabell Dandson, Abbie Feltis, Mary N. Smith, Florence Coy, Edith Cameron, Mabel Spargo, W. P. Hill, Agnes C. Hill, Hilda Francis, Mary Stebbins, Cassendra Thayer, Miss G. M. Thayer, Mary Philbrook, Samuel C. Philbrook, Maud Luke, M. McLean, Isabelle DeForrest, Sadie Stephen, Francis Burke, L. Beatrice Lowe, Mabel T. Blaisdell, Edith Jones, Edith McDonald, Loretta B. Lowe, Mattie E. Hodgkinson, Mrs. H. Davenport, Miss E. Davenport, Beatrice B. Marnock, Edward J. Sandberg, Lillian Burke, Lena Hayden, J. D. Sylvester, Sarah C. Sylvester, Grace Welch, Jas. S. Baker, Edith Cameron, Mabel Spargo, N. S. Sanford, Harriet Holman, Ethel B. Hayden, Percy Holman, Edith Spargo, Elizabeth Letteney, Miriam McLean, Isabell D. DeForest, Clara Noyes, Mabel Hodge, Grace Hodge, Elmer T. Noyes, Ida B. Dunston, Sadie M. Walker, Marion L. Baker, Sarah Dunstan, Christina Booth, Arthur Dunstan,—Total 108.

The following were absent:—M. Janie Owen, W. W. Cobb, A. W. Stetson, Beatrice Porterfield, Adelina Young, Mary Westland, Ellen R. Prout, Dora Wilson, Mrs. J. Manhire, J. W. Hill, Aubrey Keith, Emma Lark, A. F. McLeod, Carrie McConnell, James McConnell, E. F. Mitchell, Sadie Mitchell, J. W. Nash, Inez Nutting, Avilda Nutting, Eliza J. Pawsey, Emily A. Pierce, Sarah T. Johnson, Adolph Sandberg, Mary Thomas, Verina Ross, Mabel Ross, Lillian Ross, M. J. Wilson, Susie Somers, Henrietta Mitchell, Annie P. Walters, Grace Lombard, Jennie S. Crowell, Mary Thomas, Grace L. Bliss, Mary E. Gordon, Lizzie M. Thomas, Ela Nightingale, W. J. Sparge, Mary L. McCormick, Mary E. Hughes, Lottie Barron, C. C. Barron, James Moorhead, Jennie Moorhead, C. S. Jones, Albert Clark, Mamie Barnicoat, Ada Blanchard, Costa G. Emanuel, Lillian M. Neal, Sarah P. Trask, Mertie Badger, A. B. Vendrett, Earnest Beal, Frank Curtin, C. F. Letteney, D. Eugene Luke, H. D. Grearwar, Bessie Patterson, Mrs. B. Bishop, E. L. Blaisdell, W. H. Walker. Total 44.

INITIATED CANDIDATES.

Miss Nellie M. Cate, protector, initiated several candidates at a meeting of the Maple lodge, Knights and Ladies of Honor, held Wednesday night at Protection Hall. She was assisted by Mrs. Sarah Williams, vice protector, Mrs. Rose Reed, past protector, Mrs. Emma Marnock, Chaplain and Mrs. Mary Powers, grand guide.

The feature of the evening was a bean bag contest which was a tie between Miss M. Lizzie Furnald and Mrs. Effie Rhines.

A Dutch supper was served by Mrs. Mary E. Powers, Mrs. Elizabeth Morrill, Mrs. Mary Jones.

Oiled paper bags are the latest garbage can improvements to prevent flies.

NEW WOLLASTON PASTOR.

Rev. Isaiah W. Sneath, Ph. D., the new leader of the Wollaston Congregational church, took up his pastorate Friday evening when he met his flock for the first time as pastor at the preparatory lecture to be held in the vestry.

The first sermon of his ministry will be preached next Sunday morning and his installation will follow at a later date. Dr. and Mrs. Sneath already occupy the parsonage on Marion street and plans are being made for a reception in their honor in the near future.

Dr. Sneath comes to Wollaston from New Haven, Conn., where he has just completed an eminently successful pastorate of eight years at the Grand avenue Congregational church. He succeeds Rev. Edward A. Chase who accepted a call to Beverly.

The history of the Wollaston Congregational church dates back to the year 1874 when on September 23rd a number of residents met at the home of Rev. Benjamin Dodge and unanimously agreed to form a church to be known as "The First Congregational Church of Wollaston Heights." This followed by four years the institution of public religious worship in Wollaston.

On the afternoon of September 11th, 1870 a union society was formed in the Wollaston hotel. After meeting for a year this society was merged into the Baptist church, which for two years was the only congregation holding stated public worship. In 1873 a Methodist society was formed.

On November 20, 1874 the Congregational society was duly incorporated and six months later it was voted to build a chapel, the Wollaston Land Association having donated a lot.

Rev. Francis N. Zabriskie of New York was duly installed as first pastor in October 19, 1876, and on November 17, 1876 the church made application to join the Suffolk South Association of Congregational churches.

The Ladies Benevolent society was formed on February 17, 1875 and the Sunday school on January 16 of the next year. Mention should here be made of Herbert W. Marshall who has been superintendent of the school nearly since its inception.

Ill health in his family caused Dr. Zabriskie to resign in 1879 and for nearly two years Rev. Fred H. Allen supplied the pulpit until Rev. William R. Lord assumed guidance.

Rev. Barker B. Sherman was installed as pastor April 15, 1884 and under his leadership the church grew in numbers and prosperity. He resigned April 9, 1889.

For the next nine months Rev. M. M. Cutter supplied and on March 26, 1891 the installation of Rev. Edward A. Robinson, then associate pastor at Berkeley Temple, Boston, took place.

During this pastorate the present parsonage was erected. In 1879 assistance was given the religious organization, then forming, in Norfolk Downs by guaranteeing it a resident pastor. Later this body became the Park and Downs Congregational church.

Following the resignation of Mr. Robinson in the same year the pulpit was supplied by Rev. Edward Norton, the honored pastor of the Bethany church at Quincy.

Rev. Edward A. Chase was called to the church on June 26, 1899 and began his work with the preparatory lecture of September 8th of the same year. He was installed on October 10th and served the church faithfully and well until January 1, 1912, being ably seconded in his efforts by Mrs. Chase.

The present church has a membership of 218 with a Sunday school of 169 and in addition to a flourishing men's club boasts several women's societies and juvenile organizations.

GRANITE TRADES COUNCIL.

The trades connected with the granite industry have formed an organization known as the Granite Trades' Council. The intent is to bring the trades mentioned into closer relationship, to create a more fraternal feeling among the individual members and to help each other to attain a higher state of organization. The trades affiliated all believe in the collective bargain, and that when such a bargain is made it should be respected and lived up to by all parties agreeing to same.

There are quite a number of men working in and around the sheds and shops in Quincy who are unorganized, particularly the lumpers, and in times of labor troubles these men are out of work and do not have any income in the form of strike pay that the organized trades have, so they are really made to suffer, as it were, in disputes with which they have nothing to do.

During the past years strikes and lockouts in the granite trades have been conspicuous by their absence, thanks to the wisdom and ability of the men representing the employers and employees, who have reasoned out matters and compromised in a number of ways all of which averted strikes and lockouts. May the same good judgment prevail, as it no doubt will.

A meeting of the men engaged as lumpers in the granite industry in and around Quincy is to be held at Clan McGregor Hall on Monday, September 16, at 7 o'clock. A large attendance is assured and there is no question but what a lumpers' union will be organized at that time. Special efforts are being made to reach all the lumpers, and a great many of them have stated their willingness to be at the meeting and become affiliated in a new organization.

The officers of the Granite Trades' Council are Robert McVitie of Stationary Engineers' Local 79, President; and Alex. W. Russell of Quincy Branch Granite Cutters' International Association, Secretary.

K. OF C. LADIES NIGHT.

Quincy Council, 96, Knights of Columbus, held a regular meeting in Greenleaf hall Thursday evening. Grand Knight Edward J. Barrett announced that he was not a candidate for re-election to the office. A committee was appointed to bring in a list of candidates at the next meeting.

A vote was taken on participating in the Columbus Day observance, October 12, at Boston and the Quincy Council will not take part in the celebration. It was voted to hold an entertainment instead at Quincy, and the affair will probably be in the form of a ladies' night Saturday, October 12.

The members in charge of the arrangements are John J. Cunniff, P. G. K; Lawrence W. Lyons, P. G. K; Frank Mullen, Denis L. Sweeney and George W. Berry.

CHILDREN'S GARDEN EXHIBIT.

The children's garden exhibit at the home of the Quincy Women's club, Aug. 30, proved highly attractive to those who attended and reflected credit upon the skill ingenuity and industry of the youthful exhibitors.

Almost every known variety of flower and vegetable were on display.

Mrs. John D. Sanborn was chairman of the committee having the affair in charge and Mrs. Henry H. Kitson and Mrs. John D. Mackay were among others who aided in the enterprise.

The prizes were awarded as follows:

Vegetables and flowers—John Patterson and James Nichol.

Phlox—Leone Bullens.

Zinnia—Gertrude McGrann and Lucy Shay.

Marigolds—Gertrude McGrann.

Nasturtiums—Ethel Newcomb.

Lettuce—Helen Arthur.

Radishes—Oordio Della Chiesa.

Bouquets—Oordio Della Chiesa.

Tomatoes—Grino Zavbattona.

Beans—George McTear.

Cucumbers—Constance Ford.

Squash—Chester Johnson.

Watermelon—Grino Zavbattona.

Corn—Mary Grady.

Carrots—Mary Foutana.

Beets——Neil Doherty.

Miss Mary Griffin gave a special prize for wild flowers, as well as judging them and the committee expended $40 in przies.

Gertrude McGrann received special mention on her display of Zinnias. One of them was especially large. William Patterson the florist said it was the finest specimen he had ever seen.

For his collection of vegetables Joseph Barber of 92 Elm aenue deserves special mention as his exhibit included all varieties, two kinds of cucumbers and even peanuts. He also received a special prize for best collection of flowers.

The young people did remarkably well with their gardens and their efforts should be encouraged.

The amount of the prizes awarded to the children who conducted the gardens the season just closed were as follows:

VEGETABLES.

Joseph Barber, $3.00, Mary Mahoney $1.00; Laeontina Della Lucca 75 cents, William Spencer 75 cents, Agnes Saffon $1.00, Neil Doherty $1.00, James Kennedy $1.00, Edith Olson 25 cents, Francis Treacy 50 cents, Mary Grady 50 cents, Royal Weymouth 50 cents, Lyman Rogers 50 cents, Reba Osgood 50 cents, Raymond Hoyt 50 cents, Dorothy Hall 50 cents, George McTear 50 cents, Herbert Wardwell 50 cents, Elizabeth Gobbenboski 75 cents, Frederick Tobbenboski 75 cents, Ralph Coombs 50 cents, Lillian Parker 50 cents, John Holden 25 cents, James Queenan 50 cents, Dorothy Crooker 25 cents, Axel Broberg 50 cents, Chester Johnson 50 cents.

FLOWERS.

Gertrude McGramm $2.00, Walter Saladine $1.00, Joseph Doherty $1.00, Ida Schoffner 50 cents, Lillian Gouterman 50 cents, Rose Kuperman 50 cents, Elizabeth Treacy 25 cents, Joseph Prette 25 cents, Anna Grady, 50 cents, Florence Swansen 50 cents, Lillian Swansen 50 cents, Mary Creeden 25 cents, Mary DiBona 50 cents, Wendall Hobert 25 cents, Rita Prout 10 cents, Lillian Galickson 10 cents, Mary Marr 10 cents, Paul Higgins 10 cents, Edna Sweeney $1.50, Louise Carter 25 cents, Charles Poisclair 50 cents, Anne McTear 50 cents, Lucie Shea 50 cents, Ruth Parker 50 cents, Charles Walther 25 cents, Olfield Bryson 25 cents, Earl Hodgdon 25 cents, Edmond Gobin 25 cents, Henry O'Brien 25 cents, Dorothy Robertson 50 cents, Margaret Edgrin 50 cents, Anna Olsen 75 cents.

QUINCY CHILDREN WIN.

Quincy children were among the winners in the exhibit of Children's Gardens, held by the Horticultural Society in Boston last week. Seven prizes were awarded to the Quincy children. This number was beyond the expectation of persons interested in the work. Below is a list of names of the prize winners and the prizes.

James Lavattono, for collection of vegetables, Second Prize $4.00.

Quincy School Gardens, for Collection of Flowers, Fourth Prize $3.00.

John Wentworth, three vases of flowers, Third Prize $2.50.

Gertrude McGram, three vases of flowers, Fourth prize $1.50.

Joseph K. Barber, collection of vegetables, Special Prize, $1.00.

Quincy School Gardens, collection of vegetables, Special Prize $1.00.

Stanhope Ring, collection of vegetables, Special Prize, $1.00.

The above results show what progress Quincy children have made in their gardening this year. Everyone is glad to have our children rank well in a state exhibit. The judges from here felt that the Quincy exhibit showed that the children had a better understanding of gardening than ever before and that the quality of the flowers and vegetables was the best they have ever raised. When it is remembered what dry weather we had in the early summer, it certainly speaks well for the children's industry and interest to think they saved their gardens and got such results.

It is gratifying to find that the judges of the state exhibit seconded the opinion of the local judges and awarded Quincy so many prizes.

The credit for this work is due Mrs. H. H. Kitson and the ladies who assisted her. The children who won the prizes are happy, but all of the children have learned how to raise vegetables and flowers and a home with a pretty flower garden and a thrifty vegetable garden is an asset to our city.

OTHER LOCAL PRIZES.

In addition to the awards made at the Quincy Woman's Club exhibition, last week, the following pupils of the John Hancock and Lincoln schools have been awarded prizes which will be presented to them later:

Marion Hayden, Bessie Langhorne, Albert Wiedman, Walter Lennon, Mary Fontano, Mario Furazi, Irwin Zaratoni James Zaratoni, Mary Vergobbt, Ovidio Della Chiesa, Amelio Della Chiesa, Evelyn Paolini, John Vergobbt, Mary Lombardy.

DAY NURSERY DONATIONS.

Donations for the month of August received at the Quincy Day Nursery were as follows:

Unity Circle King's Daughters, 3 pairs of rompers and Mrs. Frank A. Page, basket of peaches; Mrs. D. E. Wadsworth, Mrs. W. E. Burke and Mrs. F. A. Page gave the children a picnic at Wollaston beach, August 14 conveying the children in autos. Sandwiches and fruit were sent to the Nursery from the trip August 19 to Sharon.

SQUANTUM CLUBHOUSE.

Squantum is to have a clubhouse and it is to be built by the Squantum Woman's club. After months of petty squabbling and amateurish dickering the male residents of Squantum literally threw up their hands at the clubhouse proposition as too deep and too heavy a burden to place upon the male electorate of the place. Now the ladies without any of the trimorous misgivings of the men have accomplished more at one meeting of the woman's club than the men did at a dozen different meetings including the alleged work of a special committee of the Squantum Improvement association which performed its greatest feat in walking all over Squantum one Sunday with a fine display of seriousness and then went into oblivion because someone objected to a clubhouse.

At the regular meeting of the Squantum Woman's club Wednesday afternoon at the home of Mrs. James Foster on Park avenue, it was voted that the women build a clubhouse and several sites were favorably commented upon. It was found that some of the members had already secured options upon some of the most choice sites. There was but one question raised at the meeting. That was whether the men should be invited to take part in the building of a clubhouse.

This matter was quickly squelched by a vote that the men be left out of the clubhouse proposition as it was quite evident that from the showing of the Squantum Improvement association their aid would be of little account.

Mrs. William A. Reed presided at the meeting and the report of the last meeting was read by the secretary Mrs. Herbert A. Smith.

A vote of thanks was extended to Miss Peterson and Mrs. Arthur Brigham for their delightful entertainment of members at a previous meeting.

Mrs. Perley Bostwick made her report as chairman of the whist party and dance held at the Squantum Inn. The receipts showed $32 taken in and the expenses were $18.69. Mrs. Reed appointed the following standing committees: Reception, Mrs. Gustave Wunderlich, Mrs. Perley Bostwick and Mrs. L. B. Titus; entertainment, Mrs. Charles Bostwick, Mrs. John R. Nelson and Mrs. Joseph Allen.

It was voted to have the Squantum Woman's club incorporated so that a clubhouse could be built. Mrs. Titus was given power to have the club incorporated.

It was decided to buy a lot for the clubhouse site and on motion of Mrs. Helen McGowan, President Reed appointed the following as members of the clubhouse committee: Mrs. T. Callahan, Mrs. William N. Kenyon, Mrs. C. E. Carlson, Mrs. Gustave Wunderlich, Mrs. L. B. Titus, and Mrs. John R. Nelson.

Mrs. Titus read an historical paper upon Squantum which was deeply interesting. Many facts concerning this place which is rich in historical associations were brought out by Mrs. Titus who at one time owned the largest part of Squantum. A vote of thanks was given Mrs. Titus after which the meeting adjourned The next meeting will be at the bungalow of Mrs. Herbert A. Smith on Wedgewood road on the evening of Wednesday, September 18. An entertainment will be provided. Many new members were taken in at this meeting. Among them were: Mrs. Charles Watts, Mrs. John Holmes, Mrs. H. C. Calhoun, Mrs. J. E. Willis and Mrs. J. H. Loughan. The total membership of the club is now 42.

WESLEY RHODES.

Wesley Rhodes, chaplain of Wollaston Masonic lodge, and assistant Chief Engineer at the Fore River Shipbuilding Co., plant died Wednesday at his home 39 Grand View avenue aged about 46 years.

Mr. Rhodes has been a resident of Quincy a little over a year coming to Quincy from the Cramps' shipyard at Philadelphia. He was first employed as chief draughtsman at the Fore River and some months ago was promoted to assistant Chief Engineer.

He was made a Mason in Wollaston lodge and shortly after was appointed as its chaplain to succeed Rev. Edward A. Chase who removed from Quincy.

He was taken to a Boston hospital several weeks ago to undergo a surgical operation but the surgeons found his disease too far advanced to operate and he was brought back home. He leaves a family.

ROBERT ELLIS.

Robert Ellis, a well known quarryman of West Quincy died at his home, 11 Robertson street Thursday after a short illness. He was 58 years of age.

Mr. Ellis came to Quincy when a boy and after serving a quarryman's apprenticeship he was made foreman of the Wigwam quarry when it was operated by Badger Brothers.

Later he was foreman of the Hitchcock quarry when the Wigwam exhausted its supply and was in charge of the O. T. Rogers Company when it was managed by the late Marshall T. Wright.

FRANK FOLEY BURIED.

The funeral of Frank Foley who died at the Quincy City Hospital Monday evening from a fractured spine, was held from the undertaking rooms of Edward L. Bean, School street on Thursday at two o'clock. Services were held at St. Mary's church by Rev. William J. Duffy and burial was in the St. Mary's cemetery. The deceased was well known in West Quincy, was a member of the John Boyle O'Rielly Club and the Irish National Foresters of Neponset. Delegations from both organizations attended the funeral. He leaves no relatives in this city.

Sunday evening Foley fell from a wagon at Larry and Willard streets. He was removed to his boarding house 169 Crescent street in apparently good condition. Monday morning his condition alarmed his friends and Dr. John H. Ash was called. He examined him and ordered his immediate removal to the Quincy City hospital where he died.

AVIATORS REINSTATED.

The Aero Club of America, at the request of the Aero Club of Illinois has lifted the suspensions imposed upon Page, Beachey, Hamilton, Martin, Fish, Peck, Freeman and Terril, who were suspended by reason of their flying at the Squantum meet, which was not approved by the National organization in July.

THE BRYANT & STRATTON COMMERCIAL SCHOOL

Persons desirous of becoming competent and successful Accountants, Book-keepers, Stenographers, Secretaries, or Commercial Teachers, with assurance of employment, will find in the

BRYANT & STRATTON COMMERCIAL SCHOOL BOSTON

Now located in its new school building, 334 Boylston Street, a most desirable opportunity for study and practice under the direction and supervision of a large corps of well known and experienced teachers.

COURSES—General commercial course, Stenographic course, Secretarial course, Civil service course, Commercial teachers course.

Every possible requisite is afforded for personal safety, rapid progress, with cheerful and healthful surroundings.

This school does not employ agents, solicitors, canvasers or runners.

Persons who cannot call for personal interview may have printed information of terms and conditions by mail. Will reopen September 3d.

H. E. HI

The Quincy Patriot

SATURDAY, SEPTEMBER 7, 1912

SINGLE COPIES 5 CENTS.
FOR SALE AT

The Patriot Office, Quincy.
Chapin's Periodical Store, Quincy.
H. P. Kittredge, City Square.
J. P. O'Brien, 38 Hancock St.
C. F. Carlson, near Quincy Depot.
L. A. Cook, Quincy Point.
H. H. I. Smith, Quincy Point.
Sprague & Hobart, Quincy Point.
Shunk's Periodical Store, Wollaston.
Thomas Gurney, Atlantic.
Branscheld & Martens Atlantic.
Branscheld & Martens, Norfolk Downs
Peter L. Litchfield, Quincy Adams.
E. H. Doble & Co. West Quincy.
Frank A. Skinner, Copeland,--Cross.
Mrs. Lark's Store, Brewer's Corner.
J. J. Hammers, East Milton.
South Terminal Station Boston.

Notes and Comments.

—A project is under consideration for constructing a trans-Cuban canal for shortening the distance between Atlantic ports of the United States and Panama. It could be built for $90,000,000.

—It is said that character is shown in typewritten productions, as it is in those written by hand, but most editors would hate to have their characters judged by their typewriting.—Somerville Journal.

—One of the most important benefits of the Panama canal will be the opening of a shorter route for the South American beef trade. It is to be noted that all five of the 11,000-ton steamers ordered by the Royal Mail steam packet company for the canal route are beef refrigerator boats.—Taunton Herald.

—Politics are pretty well mixed up this year. Even the leaders are all at sea as to what the outcome will be. The party workers are anxiously awaiting for the primaries in September to see how the land lays. This third party movement is not considered as much of a joke as it was sometime ago and the leaders know it—Rockland Standard.

—For a man in his position Mr. Pelletier seems to have little regard for the ordinary courtesies of his profession if one may judge by the criticisms he seems to be making of the acts of judges and of other district attorneys. We presume there may be some of them who know quite as much about law and evidence as the would-be nominee for Governor from the county of Suffolk.—Waltham Free Press.

—The American Banker says of the present condition of business: "For the first time in fifty years there is a complete absence of alarm in business circles over the outcome of the presidential election. The United States steel corporation has orders at the present time that will keep it busy for a year and a half, and this is indicative of the other business interests. On all sides there is a feeling of certainty that booming prosperity is hers."

—Coffee continues to advance. It enters the United States free of duty but costs a great deal more than when the tariff on it was 2 cents a pound. Hides were put on the free list in the present tariff law. Have consumers noticed any reduction in the price of shoes? A protective tariff is not the mother of trusts, for there are many large trusts among industries over which the protective tariff extends no protecting arms.—Old Colony Memorial.

—Milk at auction seems like a rather peculiar proposition, but that is what is likely to be tried in Boston for the relief of the milk consumers of the city. The prevailing high price of milk is attributed chiefly to the excessive cost of distribution, and this expense will be largely reduced under the proposed plan. The producers favor the project, and will furnish an ample supply provided suitable supervision is guaranteed. It is claimed that this new method of handling milk will not only affect a liberal saving to the consumer, but that it will also be a factor in public health conditions. The experiment will be watched with much interest.—Milford Gazette.

ELKS' CLAM BAKE.

The announcement for the annual clam bake of Quincy lodge of Elks is out and judging from its reading there will be something doing at Elcock's grove, Braintree pond, Sunday, September 8.

The program of eats, according to the announcement will include clam chowder, steamed clams, lobster, chicken, spare ribs, sausage, eggs, frankfurts, sweet and white potatoes, green corn, cabbage and watermelon. There will also be a series of sports which will include a race for fat men, and lean boys, married boys and single boys, 100-yard dash, 220-yard dash, 10 mile race, wild man's race, three-legged race, sack race, and special races for the "limping champs."

Special cars for the outing will leave City Square at 10 A. M. and returning will leave the grove at 6 P. M.

DOUBLE WEDDING.

City Clerk Crane had two marriages on hand Saturday. The couples telephoned to the clerk and engaged his services ahead for the important events so that he would not leave his office and cause them annoyance by postponement. If things keep on as they are in the wedding line at the hall, it has been suggested that Mr. Crane install an organ and have the young lady clerks learn the wedding march from the opera of Lohengrin.

Cesara Carulla, 47 Common street and Miss Ersillia Vissa, Filbert street was the first couple to arrive Miss Louisa Carulla was the bridesmaid and the groom was attended by Astonio Vissa.

The second marriage was that of Mathew S. Pearsel, a popular Russian resident of Quincy Point, and Miss Alena Rossemich, 4 Cherry street. The groom is employed as an engineer at the Fore River Works.

WATER RATES.

Bids were opened by City Treasurer Tilden this noon for a $15,000 water extension loan. Seven bids were received as follows:

N. W. Harris & Co.	101.28
R. L. Day & Co.,	100.919
Estabrook & Co.,	100.70
Blodgett & Co.,	100.684
E. G. Rollins & Son	100.666
Adams & Co.	100.37
Blake Bros.	100.05

The bid will probably be awarded to N. W. Harris & Co., the highest bidder.

SPECIAL COUNCIL MEETING.

Twenty members were present Aug. 30th at the special meeting of the City Council, the absent members being Councilmen Ericson, Hobbs, Richards and Sodergren.

The session was a short one. In the absence of President Hobbs, the meeting was called to order by Councilman Gauthier and on roll call Councilman Bailey was elected as President pro tem.

The call for the meeting was read.

A venire was received for the drawing of six jurors for the grand jury and the Mayor, City Clerk and Councilman Devaney drew the following according to law: Thomas H. Craig, Michael M. Flaherty, Sydney W. Odom, Alfred J. Spargo, Louis N. Curtis, Cornelius O'Connell.

The Mayor forwarded a petition asking for the rebuilding of Suomi road from Buckley street to Smith street and Nelson street from Carlmark street to Suomi road. Referred to the Committee on Streets.

The Mayor forwarded the following list of election officers which were read and laid on the table until the next meeting for confirmation.

PRECINCT OFFICERS.

WARD ONE.

Precinct One—Warden, Edward L. Goodridge; Deputy Warden, Charles H. Johnson; Clerk, Phillip D. Cook; Deputy Clerk, Henry F. McGee. Inspectors—Nelson M. Ackerson, Arthur E. Baxter, Edward J. Dunn, William J. Walsh. Deputy Inspectors—John A. Olsen, Andrew Johnson (84 Cranch St.) Edward Powers, Thomas Downing..

Precinct Two—Warden, Walter M. Packard; Deputy Warden, Walter R. Fegan; Clerk, George T. Westland; Deputy Clerk, Henry P. Furnald. Inspectors—Frank T. Catarius, Thomas B. Davenport, William Kelley, John W. Ryan. Deputy Inspectors—Arthur W. Stetson, Joseph E. Bean, James C. Byrne, James C. Grant.

WARD TWO.

Precinct One—Warden, Andrew J. Fahey; Deputy Warden, James M. Sullivan; Clerk, Charles C. Mueller; Deputy Clerk, Elijah P. Barrows. Inspectors—Charles G. Fallon, George E. Coldewy, Rollin H. Newcomb, Walter B. Burrell. Deputy Inspectors—Frank J. Wade, Telesphore J. Valley, Daniel Scouler, Jr., Herbert F. Tucker.

Precinct Two—Warden, Edwin W. Newcomb; Deputy Warden, Henry C. Rodgers; Clerk, Dennis S. Sweeney; Deputy Clerk, Ernest Wilding. Inspectors—David R. Frazier, George C. Costello, Jacob Peterson, Albert Keating. Deputy Inspectors—John H. Hart, Barney Burke, Leonard C. Hewson, John B. Bass.

WARD THREE.

Precinct One—Warden, Dennis P. Donahue; Deputy, Warden, Michael Donahue; Clerk, Richard Prout; Deputy Clerk, Walter H. Dunbar. Inspectors—Charles A. Osborne, Angus Kerr, James H. Sullivan, Edward H. McGinty. Deputy Inspectors—John S. Johnson, Elisha Hobart, Richard J. Gray, David M. Warner.

Precinct Two—Warden, William J. Williams; Deputy Warden, William F. Pratt; Clerk, Joseph L. Heaney; Deputy Clerk, James F. Morrissey, Jr. Inspectors—Eben F. Mitchell, Murdock A. Campbell, Thomas Higgins, Thomas F. Shea. Deputy Inspectors—John H. Collins, John H. Gillis, Patrick Crimmins, Daniel Donahue.

WARD FOUR.

Precinct One—Warden, Cornelius Crowley; Deputy Warden, Richard H. Joyce; Clerk, James R. McCormick; Deputy Clerk, Lawrence H. Abbott. Inspectors—Joseph A. Monahan, Martin A. King, John Williams, Louis K. Badger. Deputy Inspectors—Patrick E. Conway, Aloys Burkard, Albert G. Farnham, William A. Beattie.

Precinct Two—Warden, Victor E. Sirberg; Deputy Warden, Eric A. Carlson, Clerk, Alphonse E. LeClair, Deputy Clerk, Thomas J. Shortle. Inspectors—Ira T. Doble, John R. Walters, Charles C. McCue, Dennis Falvey. Deputy Inspectors—John J. Werme, William E. Farquahar, William C. Martell (43 Common) George A. McDonald (Willard St.)

WARD FIVE.

Precinct One—Warden, Arthur Sibley; Deputy Warden, Lora G. Merrill; Clerk, Bernard F. Manning; Deputy Clerk, Michael F. King. Inspectors—Albert G. Olney, Lysander W. Nash, Jeremiah Dinneen, John C. Faircloth. Deputy Inspectors—George S. Baker, Benjamin King, John T. Meaney, Patrick Ferguson.

Precinct Two—Warden, Thomas J. Dunphy; Deputy Warden, John T. Cain, Clerk, Albert C. Armstrong; Deputy Clerk, John E. Simmons. Inspectors—Francis J. Lavery, Jr., Robert J. Egan, Arthur N. Potterton, Henry J. Langelier. Deputy Inspectors—Henry G. Lavelle, Alexander W. Russell, William A. Field, Knox S. Ruggles.

WARD SIX.

Precinct One—Warden, John A. Duggan; Deputy Warden, William M. Denneen; Clerk, Cephas Drew; Deputy Clerk, George C. Stenzel. Inspectors—Cornelius M. Duggan, Timothy Lyone, 2d; Frank Jenkins; Geo. H. Sherwin. Deputy Inspectors—Timothy F. Sullivan, Thomas H. Hayes, Arthur W. Priest, George R. Bennett.

Precinct Two—Warden, John E. Poland; Deputy Warden, Clarence H. Erickson; Clerk, John H. Canty; Deputy Clerk, Edward F. McMasters. Inspectors—Edmund A. Shea, Lawrence Curtin, Herbert Thomas, Cornelius O'Connell. Deputy Inspectors—Hugh Gilmartin, William T. Moran, John Hilderbrand, Edward R. Pope.

Councilman Boyd offered an order designating the polling places for the caucuses of September 24, and calling the caucus of that date. Adopted.

Adjourned at 7.52.

PICNIC PARTY.

A party of 25 young lady residents of Adams Shore held a picnic party at the Blacks Creek Grove August 30 Harold P. Henderson, a popular young man, accompanied the young ladies as a chaperon. General pleasure took the upper hand with dancing in the pavilion music being furnished by the chaperon.

The real picnic occurred on the return home. Leaving the shore of Merrymount at five o'clock, the motor boat carrying the precious freight grounded on the flats at Half Moon Island. It was up to the chaperon to deliver the girls at the pier and he was obliged to carry a few of the timid ones ashore. He made good about seven o'clock.

Children Cry
FOR FLETCHER'S
CASTORIA

CITY FINANCES.

Mayor Stone, City Auditor Fairbanks and Tax Collector Child were in attendance Tuesday before the recess committee of the legislature who are investigating the financial condition of the several cities of the Commonwealth. The object of the committee is to obtain information as to the financial conditions in the cities which information will be the basis of the report which the committee will make to the next legislature.

Several hours was given up to the hearing on Quincy. The main object of the discussion being relative to the $12 limit. The Mayor was questioned as to his belief on this important matter. Whether it would be better to abolish the limit or if it would be better to raise the limit to $13 or possibly higher. From what the Mayor could gather the sentiment of the committee seemed to be in favor of eliminating the limit.

Mayor Stone expressed himself as strongly opposed to the abolishing of the limit believing that it would lead to extravagance. He however thought that it might be a good thing perhaps to raise the limit to be raised for current expenses to $13 on the thousand.

Every year the several departments of the city ask for more money for current expenses and it has been a hard time to raise the funds necessary under the $12 limit. If the limit was raised to $13 it would have a tendency to help the cities out.

TOBIN—BAKER NUPTIALS.

John Charles Tobin, second son of General President John F. Tobin of the Boot and Shoe Workers' Union, was married Thursday, Aug. 29, at Brockton to Miss Winifred E. Baker of 31 Elm avenue, daughter of Ned H. and Ella Baker. The Tobin home is in Wollaston and Mr. Tobin became acquainted with his bride-to-be there some time ago, before he was fairly out of his teens.

The ceremony was performed by Rev. A. E. Hoyt, pastor of the First Baptist church, Brockton.

Mr. Tobin is a Goodyear stitcher at the L. W. White Shoe Co., in Bridgewater and a member of the Mixed Local, B. and S. W. U., in that town. He continues to live at the home of his parents in Norfolks Downs, Wollaston, travelling to and from his work each day. He is well known in Brockton, having been employed at the W. L. Douglas Co., plant and later at the Nesmith Shoe Co., factory when he was a member of the Brockton Sole Fasteners' Union.

Miss Baker resided with her uncle, Winfield S. Brown, of 31 Elm avenue, Brockton.

BUILDING PERMITS.

The report of Inspector of Buildings, Warren S. Parker for the month of August shows that 56 permits were issued involving work amounting to $94,085. Although the number of permits issued in August 1911 were two more than this year the total for last year was but $70,992.

The August 1912 permits issued were as follows:

Dwellings	22	$72,000
Cottages	5	3,300
Mercantile	3	2,000
Manufacturing	1	175
Storage	3	375
Auto houses	5	750
Alterations	17	14,885
	56	$94,085

The August 1911 permits were as follows:

Dwellings	21	$59,900
Cottages	7	4,997
Stables, etc.	10	1,525
Auto houses	2	260
Alterations	9	3,515
Removals	3	600
Miscellaneous	6	195
	58	$70,992

INDUSTRIAL DEPARTMENT.

The industrial school for employed boys, opened Tuesday at the High school building with an enrolment of 30 boys all of whom are employed at the Fore River. The boys are divided into pairs. That is fifteen of the boys will attend the school at a time. Under the arrangement fifteen boys will attend school one week and work at their regular employment the following week. In this way there will be fifteen boys at the school each week, so that they will alternate by attending school one week and working the next. These boys are being instructed as machinists and joiners.

MRS. LUCY WILLEY.

Mrs. Lucy Willey, wife of Edward W. B. Willey of Brockton who died at that city, September 2, was buried at Mt. Wollaston cemetery Sept. 4. Services were held at the Hall Place Methodist Episcopal church by Rev. T. C. Martin.

The late J. T. Willey, father of Mr. Willey, was the proprietor of the Hancock House, Quincy square in the early 60's when the fame of the hotel spread over Massachusetts. National leaders were the frequent guests of the late Mr. Willey and Daniel Webster made it his headquarters while en route from his home at Marshfield to Boston.

POLLING PLACES.

The polling places designated by the City Council for the joint primaries which are to be held Tuesday, September 24, are as follows

Ward One—City Hall, Hancock street.

Ward Two—Hose house, Washington street.

Ward Three—Doble's hall, Franklin street.

Ward Four—St. Mary's hall, Willard street.

Ward Five—Hose house, Beale street.

Ward Six—Hose house, Newbury avenue.

Different from the regular elections caucuses are held in only one precinct of the several wards. That is there is only one polling place for the caucuses but of course the voters in both precincts participate.

W. R. CORPS' OUTING.

About twenty members of Paul J. Revere, W. R. C., enjoyed an outing at Houghs Neck Friday Aug. 30 Dinner was served at Nortemans. The tables being prettily decorated with flags and flowers after which all wended their way to the home of Mrs. Mary P. Tilley, where a general good time was had and the music furnished for the occasion was highly enjoyed.

NEW NURSES HOME.

The enduring evidence of the generous spirit of a prominent citizen will find expression within a few weeks when the recently constructed Nurses' Home at the Quincy City Hospital will be dedicated. The beautiful structure is the gift of Henry M. Faxon, son of the late Henry H. Faxon of national prominence in the temperance agitation. The need of such a building has been severely felt for a number of years. It is built on Colonial lines of brick, with white door columns and trimmings, is located nearly opposite the main entrance to the hospital and set in a grove of beautiful trees, surrounded with well kept lawns.

Since the hospital opened 22 years ago there has been great difficulty in housing the nurses. At first they found slight accommodations in the attic of the main building and others were taken care of by nearby residents. When the new Rice wing was added to the group of buildings, two years ago, the women's ward was transferred to that building and the place which was occupied as a women's ward was turned into a sleeping place for the nurses. However, this was and has been inadequate to accommodate all the nurses on duty so that up to the present time it is necessary to hire rooms in private homes for the nurses on night duty, while the day nurses stay in quarters more crowded than would be allowed in any hospital ward.

After the completion of the new Rice ward, two years ago, which increased the facilities of treatment, Mr. Faxon made an offer to the trustees to erect a suitable home for the nurses. The offer was accepted with gratitude and plans were at once prepared. The building is practically completed at the present time and in a few weeks there will be a dedicatory program and a general invitation to attend to all citizens interested in the work of the hospital will be extended by the trustees. The building, designed in the fullest sense of "home" contains all the modern improvements and will serve as a place for social enjoyment as well as rest. The estimated cost of the building and furnishings is $25,000.

Although operations have been performed in the new operating room for several weeks past, that will also be dedicated at the same time. Both buildings will probably be thrown open for public inspection and the ceremony will be a joint one. Standing near the new Rice ward, the surgical building is connected by a concrete covered corridor. The building is of concrete and contains most advanced operating room which medical science is capable of planning.

The building has three operating rooms, a sterilizing room, an etherizing room, an X-ray room, a drug and medicine room and an up to date wash room for the surgeons. All the furnishings of this building are of white enamel and the absolute cleanliness and sanitary perfection is apparent. Noted surgeons from other places have commended this new ward as one of the finest of its kind ever constructed. The value of it has traveled afar and requests are received daily from other cities for the plans and specifications.

One of the operating rooms is reserved for accident cases that require immediate attention on the arrival of the patient, and the other two are for patients who have come to the hospital for operations. The wash room for the surgeons is equipped with all possible conveniences. A system of lighting turns night into day instantly and double windows protect the patients from cold drafts. Between the windows steam pipes are set which will keep the air in the room of the same temperature everywhere.

The building is a most welcome change to the surgeons and nurses who have labored in the old room. There, operating and sterilizing rooms were all in one and the apparatus for sterilizing so limited that a long wait between operations was not unusual. Nevertheless the Quincy hospital has had a fine record for recoveries from very serious operations due in a large measure, no doubt, to the very excellent nursing staff for which the hospital has been noted during its years of existance.

Miss Blanche M. Thayer, for 22 years the Superintendent of the hospital, personally looked after the details of the equipment. The new surgical ward has long been a subject of vital importance to her. On August 31, Miss Thayer retired from her position, having recently resigned and one of her last acts was the setting of a brass tablet commemorating the opening of the new building and containing the names of the trustees of the hospital at the entrance of the building. Before placing it in position, Miss Thayer took it to the home of James F. Burke, one of the trustees, who is convalescent after a long illness, so that he might see the tablet. It was a gracious and thoughtful act and was highly appreciated by Mr. Burke.

A complete transformation of the grounds surrounding the new buildings have been effected and today new lawns are springing up, giving one an insight into the beauty of the hospital appearance as it will be when the plans of the architects and land-scape gardeners are completed.

ROBBIE—BLACKWOOD.

Miss Florence L. Blackwood, 27 Columet street, Norfolk Downs, daughter of Alexander Blackwood and James Robbie, 82 Goddard street were married at the home of the bride Tuesday evening by Rev. William B. Ayres, pastor of the Park and Downs church.

The bride was attended by her friend Miss Mildred Clapp of North Weymouth. Archibald J. Grassick, South Quincy was the best man.

The bride was dressed in white satin messaline with an overdress of white lace. A tulle veil, caught up by lilies of the valley added to her attractive appearance and she carried a shower bouquet of lilies of the valley.

After the ceremony, there was a short reception. The couple were assisted in receiving by Mr. and Mrs. L. S. Cruckshank.

The house was tastefully decorated with flowers and asparagus vine, while palms and ferns presented an appealing contrast.

After a honeymoon trip to New York, Philadelphia and Atlantic city they will be at home to their friends in their new home 89 Goddard street, South Quincy.

Guests were present from Roslindale, Arlington and Chelsea.

Miss Mildred L. Clapp the bridesmaid and Mr. Archibald J. Grassick, the best man are to be married at North Weymouth, Saturday afternoon at 3 o'clock.

RETAIL GRANITE DEALERS.

A special correspondent of the Patriot who journed to Detroit, Mich. and participated in the great National Retail Monumental Dealers Convention, making one of the Quincy party in attendance, gathered up some interesting impressions as may be judged from the following:

"First, let me correct an error most papers have. This is not a granite manufacturers association, but the retail dealers in monuments, who buy from the manufacturer of memorial goods.

Our party, consisting of eleven, left Boston at 4.50 P. M. August 25th in a special sleeper. A more congenial party it would be hard to find. Three of them stopped off at Niagara Falls one day and the other eight proceeded direct to Detroit, where they arrived Monday at 1.30 P. M. tired but happy. They proceeded to find their hotel reservations, and learned that they were to be separated in the different hotels, but they were bound to be pleased any way, so when they got cleaned up and had lunch they proceeded to the exhibition, which was to be held in the summer pavilion of the Wayne Hotel, right on the edge of the great river, containing 40,000 square feet. Here we found everything in disorder, trucks unloading monuments, gangs of men erecting them, florists decorating them, hall decorators at work, landscape gardeners putting turf on the floors, setting out cedar hedges around the individual exhibits, with potted plants between the monuments. A glorious confusion.

The convention was not to be opened until Wednesday, and the men worked night and day, for they had been deluged with exhibits, with thirty-six carloads already arrived, and some half dozen cars yet on the way. Now see our Quincy men get busy Messrs Diack and Marnock who are to look after the Quincy Manufacturers exhibit must get signs, desks, chair and decorations. Swingle gets his eagle eye on any dealer that arrives that he thinks can be impressed with his "extra dark" arguments. Prout, Deacon, Marshall, and the Granite Railway who have individual exhibits must put on the finishing touches. J. L. Miller, who was the only delegate of the Massachusetts Retail Monument Dealers Association and the only one from the state who could take part in the executive sessions of the convention got busy to bring the next convention to Boston. He has had a thousand badges struck off, which were blue with gilt letters reading "National Retail Monument Dealers Association," then in the centre "Boston for 1913 Convention," and on the ribbons "Boston 1913." He decorated each delegate as he arrived, and when the Wisconsin delegates arrived Tuesday afternoon they found every one wearing Boston badges. They said "This won't do, Wilwaukee must have that convention, but we have no badges," so up town they rushed, to find a button maker, for at any cost they must have a button, and on Thursday afternoon their buttons arrived. Some wore both, some discarded Boston buttons and substituted Milwaukee, so it became evident that Miller was to have the battle of his life.

On Thursday afternoon the President appointed the Committee on the next convention, and as Mr. Miller was very cordial with the president the committee appeared to please him very much. Milwaukee delegates got busy and besieged the committee, but our Massachusetts delegate did not bother them. Why should he? Friday morning the committee made their report unanimous for Boston, then the battle was on in earnest. Milwaukee had brought down one of the big guns from the Chamber of Commerce to tell of the wonders of their city, and of what they would do. They would give the finest arena in the country free, a splendid convention hall, amusements of all kinds, sailing on the great lake, and any quantity of Milwaukee brew. When he got done it was all over, and a delegate from Connecticut leaned over to your scribe and said "Miller is beat." Then Miller rose and threaded his way to the platform. He was met with applause, and all eyes were turned on him as he started in on his advocacy of Boston as the best convention city, and as he set forth her charms in historic places, her wonderful parks and boulevards, her public institutions, her harbor, the central location for the exhibition, the great quarries at Quincy, Westerly, Concord, Barre and Rutland, it was evident that he was making a great impression, and Milwaukee was not having it all their own way, and that they had met one who could defend Boston against all comers. When he had finished speaking, all further speaking was cut off, and they proceeded to take the vote, and when it was declared, Boston had a majority of twelve. Milwaukee felt badly disappointed, and several of them were seen to leave the hall, but only to reappear in a short time with a bouquet of Beauty roses, which they presented to Mr. Miller to show there were no sour spots, and he pledged them his support for 1914.

Another side feature was a moon light sail on the river and lake Wednesday evening from 8 to 12. There were about a thousand aboard the great steamer. This was tendered to the convention by the wholesale manufacturers and exhibitors, and was greatly enjoyed. There was an orchestra, dancing, and other amusements on board, for it was as smooth as a mill pond.

On Wednesday afternoon all attended a lecture in the Art Museum by Prof. A. H. Griffin on Artistic Memorials of Ancient Times. This certainly was most inspiring, and those who missed it lost a treat. He had most beautiful slides to illustrate.

The great banquet was held at the new Hotel Pontchartrain. The hall was on the twelfth floor, and the banquet was a beautiful function, at which all the ladies who accompanied the delegates were in attendance, and it was noticed that some dozen newlyweds since the last convention were present. There were about four hundred in attendance. The entertainment provided was excellent, reading, solos. There was also a comical Jew that was much enjoyed by all.

So this seventh annual convention of this young, but vigorous association is over, and it has been an inspiration to all in attendance, and should be an uplift to the business, for one of the declarations are that the association is for the "Uplift of the business, fair dealings between its members and customers, to protect its members from discrimination by railroads, to cultivate friendly relations between its members and the wholesale manufacturers, to stand for better work and more artistic memorials both private and public."

The Quincy party broke up and came home at any time by any route. Some took the Friday night boat to Buffalo and spent Saturday at Niagara Falls, some by train and others stayed over until Saturday or Sunday.

One thing impressed your scribe very much, and that was the great number of automobiles in Detroit, as it is the greatest manufacturing centre for these vehicles in the World. The streets are crowded full with them at all times and it appears perilous to cross the street without police protection, but our Quincy party were so exceptionally sober that they got through without accident, and all appeared to enjoy themselves to the limit.

It was said often by those who knew that the Quincy exhibit was the best in quality of stock, workmanship and design since the World Fair at Chicago in 1893, and our boys sold every piece and many duplicates. What a stimulus next year should be for Quincy to show what she can do when the exhibition is in Boston, and if our City Fathers would conceive the idea, instead of burning a thousand dollars July 4th, of taking that money to have a distinct Quincy day at convention and entertain the delegates, what a lasting advertisement it would be for Quincy's chief product. Bring them to Quincy, show them the battleships, the quarries, have a great shore dinner. These are many of the things the Western dealers never saw, and how it would linger in their minds.

It would appear as though the 1913 convention in Boston should be an epoch in the business, if it is rightly taken hold of by the city government, the granite manufacturers, and the Board of Trade. The opportunity is theirs. I wonder if they will awake to the importance of the occasion.

CUP GOES TO BOSTON.

As a result of the sixth days' race for the Quincy Yacht club challenge cup, sailed Saturday the $500 trophy passes from the keeping of the Quincy club to the Boston club, which means that next year the cup races will be held off the Hull club house of the Boston club.

The race Saturday was scheduled for 11 o'clock but at that hour there was not a breath of air and the bay was as quiet as a mill pond. The judges therefore postponed the race for thirty minutes. At the expiration of that time the much wanted breeze had not appeared and the race was again postponed. From then on it was a case of continual postponement until 2.30 when the bule flag was hoisted on the judges yacht signifying that the race was on.

The race Saturday was between the Harpoon, Ellen and Beaver the other three boats, the Cima, Beatrice and Meave II having been eliminated for not having won a race. It was the Harpoon's last chance to hold the cup for although she had won three races the first two had been taken away from her on account of her large sail and given to the Ellen which made the standing as follows: Ellen two wins, Harpoon one win and Beaver one win.

At the start of the race the wind was southeast. It was then too late to change the course decided upon so that the yachts had no windward work, which was unfortunate for the Harpoon. All three boats were faultlessly sailed.

As the Ellen crossed the line a winner of the race and the cup she was greeted with cheers from the judges' yacht and on landing skipper Adams was one of the first to congratulate C. P. Curtis the owner on his victory.

The summary of the race:

Name and Owner	Elapsed Time H. M. S.
Ellen, C. P. Curtis, Boston,	2:17:00
Harpoon, C. F. Adams, 2d, Quincy,	2:18:22
Beaver, G. B. Dabney, Beverly,	2:18:28

STRIKE IS OFF.

The Boston Iron and Steel Moulders Union members at the Fore River Company plant who went on a strike because an increase in wages was not granted August 1, returned to work Wednesday. The trouble between the organization and the company was adjusted Tuesday, although the terms of settlement were not made public.

The request to establish a minimum wage of $3.50 for 9 hours and to secure a 10 per cent increase in piece work rates in all branches was made two years ago and was withdrawn with the understanding it would be again presented this year.

The agreement to again submit the demands to all Massachusetts manufacturers was drawn up at a meeting of the union at Wells Memorial Hall, Boston, July 28.

Over 150 men in Quincy complied with the order to suspend work pending an adjustment of the demands. The workers at Wollaston Foundry, over 100 men, came to a quick settlement with their employers and returned to the shops. The 10 men employed by the Vanadium Metal Co., at Braintree also reached a satisfactory agreement.

The Fore River Company employees have been the longest in completing their settlement.

Many moulders receive a $3.50 wage and none less than $3.25. Coremakers have been listed at $3 and the brass men have been averaging $3.25 at present.

It was expected that the matter would be brought to the attention of the Boston Metal Trades Council because under the International Moulders Union Laws any shop or foundry in any other city which undertakes to complete work for places where work has been suspended will be promptly struck. The Fore River Company although in need of the output of these men at this time did not find it necessary to have contracts completed elsewhere.

MERCURIO—SHIELDS.

Joseph Mercurio, a popular South Quincy young man was married Monday to Miss Agnes Shields of Brockton. The ceremony was performed by Rev. Joseph J. Dermody at St. Colman's church.

Miss Nancy Mercurio, a sister of the groom was bridesmaid. John Shields, a brother of the bride was best man. The couple will reside in Quincy.

UNCLAIMED LETTERS.

Letters of the following parties remained unclaimed at the Quincy post office for the week, ending, August 31.

Miss Elsie Anderson, Thomas E. Clinton, J. E. Colson, Kirk Cawley, George D. Fogg, Arthur Gagnon, Miss Fanstina Higgins, Frank Herburt, Peter O. Jepson, William Johnson, John P. Jones, R. H. Kane, Mrs. Ida Kriill, Louise McLaughlin, Miss Isabell Movagle, Luck Olsen, Mark Palamar, Mrs. Eliz Price, Quincy Gazette, Charles Wynne.

DINNIE—McKAY.

A wedding of great interest to Quincy people took place Thursday, August twenty-ninth at the Congregational parsonage in La Grange, Illinois. The contracting parties, Mr. William Dinnie and Miss Mary McKay have a host of friends in the Granite City. The officiating clergyman was Dr. Edwin N. Hardy formerly of Quincy. Miss McKay accompanied the Hardy's on thei r return from a vacation spent in New England. Mr. Dinnie because of the importance of the position which he holds with the Webster Construction Company was unable to secure a release from his duties to make the journey to Quincy for his bride. The meeting of the groom and the bride and the wedding ceremony in the home of those so closely related in friendship to the dear ones at a distance made this wedding of unusual interest. The ring service was used. The wedding took place the day after the arrival from the east yet with typical western cordiality neighbors sent in beautiful flowers to the bride and invitations for auto rides and other courtesies abounded. Mrs. Hardy served refreshments and a party of young people showered the bridal party with confetti as they started for their home in Keokuk, Iowa. The groom has a cosy and finely furnished home awaiting the bride. Mr. Dinnie is one of the young men of whom Quincy may well be proud. He is occupying a very responsible position with large force of men under his superintendence in the building of the Power House and Mississippi River Dam at Keokuk. This is considered one of the greatest engineering enterprises in America. Mr. Dinnie is the son of Mr. Jonathan Dinnie and Miss McKay eldest daubhter of Mr. and Mrs. Allan Donald McKay, well known residents of Quincy.

SULLIVAN—HOUDE.

William Sullivan of Quincy and Miss Alexina Houde of Brockton were united in marriage, Monday by Rev. J. M. Oscar Genest, although the bride had to rise from a sick bed to have the ceremony performed. She had been ill with pneumonia and last week it was thought the wedding would have to be postponed but Miss Houde improved so rapidly that she insisted that the wedding take place at the appointed time. The bride is believed by many to be the prettiest girl in Brockton.

The bride was driven to the church and after the ceremony left for Boston. After she regains her strength a wedding trip to Portland, Me., and New York will be taken.

Miss Jennie Grassick of Quincy was bridesmaid and Charles J. Sullivan, a brother of the groom was best man. During the ceremony Frank Rondeau sang. A reception followed at the home of the bride's sister, Mrs. Charles J. Derosier, 234 Moraine street. Mr. and Mrs. Sullivan will reside at 67 Goddard street, Quincy.

The groom is a member of many fraternal organizations in Quincy.

PAIGE—BRIGHAM.

Harold L. Paige and Mary C. Brigham, daughter of Fred H. Brigham, Bakerfield, Vermont, were married Monday morning by Rev. Benjamin A. Willmott, pastor of the Bethany Congregational church.

The ceremony was performed at the residence of Mrs. A. S. Paige 17 Davis street, mother of the groom. Only the immediate relatives were present and the couple were unattended.

The bride is a grand niece of the late Peter Brigham, founder of the Peter Brigham hospital at Boston. The groom is a well known Wollaston young man.

After a short honeymoon the couple will return to Wollaston, and will reside at 17 Davis street.

WADE—SHEPPARD.

Joseph F. Wade, son of Mr. and Mrs. James H. Wade, 589 South street Quincy Point and Miss Laura Sheppard, 37 Hall place, daughter of Mr. and Mrs. Joseph Sheppard were married by Rev. Henry T. Grady at the rectory of the t. Mary's church Aug. 28th.

The couple made every effort to keep the ceremony a secret. The groom is a conductor on the Bay State Street Railway, and is a member of Quincy Council, Knights of Columbus. The bride is a popular West Quincy girl.

SONS OF VETERANS LEADER.

Ralph M. Grant of Hartford, Conn., has been elected Commander-in-chief of the Sons of Veterans Mrs. Flora A. S. Whitney of Worcester, retiring National president of the Sons of Veterans auxiliary was elected a member of the National council of that organization.

H. T. WHITMAN
AGENT FOR THE
Adams Real Estate Trust
— AND —
Edison Park Land Associates
Real Estate, Mortgages, and Insurance
QUINCY, 21 Adams Building.
Tel. 105-3
BOSTON, 220 Devonshire Street
Tel. Fort Hill 591

Quincy Savings Bank
ESTABLISHED 1845.
New Savings Bank Building.
1374 Hancock Street.
President, - - - JOHN Q. A. FIELD
Vice President, - - JOHN F. WELCH
Treasurer, - - - CLARENCE BURGIN
BOARD OF INVESTMENT.
JOHN Q. A. FIELD, RUPERT F. CLAFLIN
JOHN F. WELCH, R. D. CHASE
BANK HOURS.
Every Business Day except Saturdays, 8.30 A. M. to 3 P. M.
SATURDAYS—8.30 A. M. to 12 M.
Deposits placed on interest on the first Tuesday of January, April, July and October
Connected by Telephone.

PATENTS
PROCURED AND DEFENDED. Send model, drawing or photo. for expert search and free report. Free advice, how to obtain patents, trade marks, copyrights, etc., IN ALL COUNTRIES.
Business direct with Washington saves time, money and often the patent.
Patent and Infringement Practice Exclusively.
Write or come to us at
710 Eighth Street, near United States Patent Office, WASHINGTON, D. C.
CA-SNOW & Co.

Quincy, March 23, 1912

QUINCY REAL ESTATE SALES.

George W. Abele ex to Jessie Scouler, River street.

Charles F. Adams 2d et al exs to Mary A. Ryan, Norton road, Bay Path.

Theresa Barker to Josephine A. Parker, Newbury avenue, Bay Path.

Theresa Barker to Josephine A. Parker, Newbury avenue.

Isaac P. Bent to Fore River Shipbuilding Co., Howard street, South street.

Louise A. Broughton to Louise L. Connor, Belmont street, South Central avenue.

Charles M. Conant to Richard J. Sweeney, Hovey street.

Wilton A. Dunham to Arthur W. Lane, Houghs Neck.

Wilton A. Dunham to Walter I. Thayer, Adams Shore.

Wilton A. Dunham to Nellie M. Diggins, Houghs Neck.

Wilton A. Dunham to Joseph J. Mullins, Houghs Neck.

Louise B. Ela to Catherine P. Ela, Farrington street.

Louise F. Ellis to Charles R. Sargent, Apthorp and Warwick street.

Clara M. Ellis to Herbert Robbins.

Lars Eklund to Edith C. Peterson, Northfield ave.

Louise Favorite to Mollis A. Scorer, Brook street, Highland avenue.

Felix Favorite to Essie B. Mitchell, Belmont street.

Henry M. Granahan to Elbert R. Allen, Briggs street.

William V. Hayden to Francis S. Hesseltine, Standish road.

Horace T. Jenkins et al to Martha E. Jenkins, Hancock street, Myrtle street.

George W. Judkins to William V. Hayden, Standish road.

Arthur W. Lane to Euphemine Kent, Houghs Neck.

Olof P. Lindgren to Minnie M. North, Island avenue.

Mary D. Manning to Walter B.

The Quincy Patriot



QUINCY, MASS., SATURDAY, SEPTEMBER 14, 1912. VOL. 76. NO. 37. FIVE CENTS PER COPY; $2.50 PER YEAR.

The Quincy Patriot

Established in 1837.

PUBLISHED SATURDAY MORNINGS BY

GEORGE W. PRESCOTT PUB. CO.

(INCORPORATED.)

OFFICE, No. 1424 HANCOCK STREET

Telephone: Quincy 425.

Entered at Post Office, Boston, Mass., as Second Class Matter.

Subscription Price, $2.50 per year.

☞ A reduction of fifty cents will be made when paid one year in advance.

QUINCY DAILY LEDGER

Established in 1889.

Subscription Price, $6.00 per Year.

☞ A reduction of $1 will be made when paid one year in advance.

ALSO PUBLISHERS OF THE

BRAINTREE OBSERVER

Weekly Established in 1878.

EDWARD J. FEGAN

Counsellor at Law

8 Durgin & Merrill Block, Quincy

Mornings—8.30 to 10; Evenings—7 to 9.

914-916 Tremont Building, Boston

10.30 A. M. to 5 P. M.

Telephones—Quincy 418-4. Haymarket 2140.

JOHN W. McANARNEY

Counsellor At-Law

Room 1, Durgin & Merrill's Block,

Hancock Street, Quincy.

ABBOTT & MILLER'S

HOUGHS NECK,

QUINCY AND BOSTON EXPRESS

G. M. MILLER, General Manager

FURNITURE PACKED

Office, 64 Washington Street

Quincy P. O. address, Lock Box 3

Telephone Connections

INSURANCE AGENCY

stablished in Quincy in the year 1849 by

W. PORTER

☞ Insurance effected in reliable and safe stock and Mutual offices

By W. PORTER & CO.

At No. 70 Kilby Street, Boston.

Residence, Hancock Street, Quincy

DORCHESTER

Mutual Fire Insurance Co.

Boston, Mass.

ORGANIZED 1855

Statement from Report of Triennial Examination of Company made by the Massachusetts Insurance Dept., as of October 31, 1910.

Amount at Risk		$29,613,133.00
Cash Assets		297,9 2.49
Re-insurance Reserve	$178,294.26	
Other Liabilities	9,954.83	
		208,249.09
Cash Surplus October 31, 1910		$89,663 40

This Company now pays the following Dividends;

All on five-year Policies	40 per cent
On three-year Policies	30 "
On one-year Policies	20 "

Losses promptly adjusted and paid.

W. D. C. CURTIS, President.
WILLIAM A. MULLER, Vice Pres.
CLARENCE BURGIN, Treasurer
FREDERICK W. PORTER, Secretary.

Directors: W. D. C. Curtis, Laban Pratt, Henry Hornblower, Frederick W. Porter, Clarence Burgin, William A. Muller, Sarel J. Willis, Frederic H. Curtiss.

Home Office, Neponset, Boston Mass.

Incorporated 1825

Norfolk Mutual Fire Ins. Co.

DEDHAM, MASS.

STATEMENT JANUARY 1, 1912.

Amount at Risk,	$26,741,657 47
Cash Assets,	682,294.64
Total Liabilities, including re-insurance,	188,870.44
Amount of Cash Surplus,	$493,424.20
Contingent Assets,	378,741.73
Total Available Assets,	1,061,036.37

Dividends are now being paid on five-year policies, 70 per cent.; on three year policies, 50 per cent.; on one year policies 25 per cent.

JAMES Y. NOYES, Pres. and Treas.

THEODORE T. MARSH, Secretary

DIRECTORS: — Samuel Gannett, Milton; Stephen M. Weld, Dedham; Thomas B. Draper, Canton; William E. Lincoln, Brookline; James Y. Noyes, Dedham; George W. Wiggin, Franklin; Asa P. French, Randolph; Herbert M. Plimpton, Norwood; Clifton P. Baker, Dedham.

GEORGE H. FIELD, Agent for Quincy.

Incorporated 1837

Dedham Mutual Fire Ins. Co.

DEDHAM, MASS

STATEMENT JANUARY 1, 1912.

Amount at Risk,	$8,982,621.93
Cash Assets,	190,314.56
Total Liabilities (including re-insurance),	68,297.73
Amount of Cash Surplus.	122,016.83
Contingent Assets,	135,029.16
Total Available Assets,	325,343.72

Dividends are now being paid on five-year policies 70 per cent; on three-year, policies 50 per cent.; on one year policies, 25 per cent.

JAMES Y. NOYES, President.

THEODORE T. MARSH,

Secretary and Treasurer

DIRECTOR:—Don Gleason Hill, Dedham; P. R. Mansfield, Dedham; Frederick D. Ely, Dedham; Samuel Gannett, Milton; Charles M. Faunce, Boston; James Y. Noyes, Dedham; Joseph H. Soliday, Dedham; Samuel H. Capen, Dedham; Andrew H. Hodgdon, Dedham.

GEORGE H. FIELD, Agent for Quincy

ÆTNA INSURANCE CO.,

HARTFORD, CONN,

Incorporated 1819. Charter Perpetual

Losses Paid in 90 Years, $115,798,170.31

JANUARY 1, 1909.

Cash Capital,	$4,000,000.00
Reserve for Re-insurance,	6,299,859.18
Reserve for Unpaid Losses,	527,100.30
Reserve for Other Claims,	466,686.04
Total Assets,	16,500,733.45
Total Liabilities,	7,293,655.52
Net Surplus,	5,207,077.93
Surplus for Policy-Holders	9,207,077.93

John Hardwick & Co.,

AGENTS FOR QUINCY

Children Cry for Fletcher's

CASTORIA

The Kind You Have Always Bought, and which has been in use for over 30 years, has borne the signature of Chas. H. Fletcher **and has been made under his personal supervision since its infancy. Allow no one to deceive you in this. All Counterfeits, Imitations and "Just-as-good" are but Experiments that trifle with and endanger the health of Infants and Children—Experience against Experiment.**

What is CASTORIA

Castoria is a harmless substitute for Castor Oil, Paregoric, Drops and Soothing Syrups. It is pleasant. It contains neither Opium, Morphine nor other Narcotic substance. Its age is its guarantee. It destroys Worms and allays Feverishness. For more than thirty years it has been in constant use for the relief of Constipation, Flatulency, Wind Colic, all Teething Troubles and Diarrhœa. It regulates the Stomach and Bowels, assimilates the Food, giving healthy and natural sleep. The Children's Panacea—The Mother's Friend.

GENUINE CASTORIA ALWAYS

Bears the Signature of

Chas. H. Fletcher.

The Kind You Have Always Bought

In Use For Over 30 Years

THE CENTAUR COMPANY, 77 MURRAY STREET, NEW YORK CITY.

Frost Coal Co.

SUCCESSOR TO

GEORGE E. FROST & CO.

488 Neponset Avenue, Neponset. | Telephone 1500 Dorchester

Only Coal Wharf in Neponset.

SHINGLES

CYPRESS, EASTERN AND WESTERN CEDAR

ALSO, OTHER ROOFING MATERIAL

LUMBER

OF ALL KINDS

THE A. T. STEARNS LUMBER COMPANY

[ESTABLISHED 1848]

Main Office, Mills and Wharves at Neponset
Branch Office and Exhibit, 166 Devonshire Street, and 19 Federal St.
Haymarket Square Salesroom, 1 Sudbury Street, corner Merrimac St. } BOSTON

Read Patriot Advs

A. M. JAMESON

Real Estate and Insurance

OFFICE—RESIDENCE

157 WARREN AVE., COR. WINTHROP AVE

WOLLASTON

Houses and Building Lots for sale.
Houses and Apartments to let.
Tel. 341-2 Quincy. Mar. 9 tf-1p

HOW WOULD YOU LIKE

To fix Your fire at night / get your breakfast with it / have a good fire left for dinner **?**

Our RED ASH STOVE

will make the above program not only possible but an absolute fact.

HOW DO WE KNOW?
WE HAVE DONE IT.

C. PATCH & SON, INC

1422 Hancock St. Quincy, Mass.

THE LITTLE COUNTY PAPER.

It's set by hand and printed on an old-time Campbell press,
But every item in it has an interest none the less.
And week by week its coming wakes a sweetness in the world
The little county paper brings within its wrapper curled.
The little county paper
From the old home town, ah me,
Has anybody died this week?
Let's open it and see.

The outside's patent medicine, a poem, and recipe,
But smiles are on our visage when its homely type we see;
The ink is badly levelled and some words are upside down,
But it's the little paper from the sweet old county town!
The little county paper,
Like a letter from a friend
It comes to bring us comfort
At the long week's golden end!

The editor is lazy and he don't get round much more
To gather up the items at the blacksmith shop and store;
But here are all the funerals, and the marriages are told
In simple old-time sweetness of an English style of gold.
The little county paper,
Some one's fence been whitewashed, eh?
The old church steeple's painted,
And they're tired of Parson Gray

The back page has a story of the old Ned Buntline type,
An old smell hangs around its folded pages like a pipe,
But sweet with morning music it can make the city seem
Because it brings the old town up to visit us in dream.
The little county paper,
Been no robberies anywhere?
Who's gone away to visit
And who's come to visit there?

It hasn't much pretension, and it's still the same old thing
It used to be when childhood filled the world for us with spring.
But how we watch and hunger for the little sheet to come
Each week from Homely Corners, where so many friends are dumb
The little county paper,
Oh, a welcome friend it is.
With all its quaint old gossip
Of a sweeter world than this.
—Baltimore Sun.

MAJILTON'S TABLE GIRL.

Annis kept her face turned away from 'Lije Cody, who was bringing her from the station, lest he should see the tears that came into her eyes as the home hills came into sight. She listened half-absently to the conversation which 'Lije kept up with Humphrey Frazier, who sat on her trunk at the back of the wagon and seemed to be trying to tell all the news that he knew in exchange for his ride.

"Majilton's has been pretty full for well nigh a month," he said in his high-drawling voice; "that is, as full as they calc'late to have it. They don't let anybody in there, so folks say, without they've got a letter of introduction from the Czar of Rooshy.

"And the boarders they've got are so awful stuck-up and particular that Majilton is having a sight of trouble about his help. He had a way-up French cook and colored waiters, from New York; and that didn't suit 'em. I calc'late he's going to find out, Ben Majilton is, that the girls round here in the mountains are just as good help as he can find anywhere. We've got a smart crowd round here, and that's a fact. And they've got edication, too, if they haven't all been to the Normal School."

Humphrey cast a side glance, half facetiously, at Annis's averted face.

Annis was glad when he alighted at his own domicile and she and 'Lije went on in silence into the beautiful shadow of Saddleback Notch. She almost wished that she might go driving on interminably, and never reach the spacious, homelike weather-painted house, under the shadow of a spreading butternut-tree, that was just coming in sight around the curve in the road, the dear old house that in the hardest of times had always been full of the sunshine of home affection. She had gone away from it full of eager hope and courage to learn as speedily as might be to take her share of the burden that had lain heavily on others all too long; and she was coming home a failure, a dreary, hopeless good-for-nothing!

She had not been a very good scholar in the grammar school at home, although she had tried hard to be. Her mother and sisters had always complained that she loved to scrub the floor and boil the pot better than she loved her book. But, of course she must go to the Normal School and learn to be a teacher, as Martha and Eunice had done before her. There was no other occupation open to her, unless she should go, alone, into the world and enter the overcrowded ranks of stenographers and typewriters and shopwomen.

She had gone away hopefully. When one was so eager, so determined to succeed, so willing to work, how could one possibly fail? But it had been speedily discovered at the Normal School that she was not properly prepared. She should have gone, first to a high school.

Martha and Eunice had had only the preparation of the grammar school, and they had been graduated with honor from the Normal School, and Martha was now teaching Latin and mathematics in the Cherryfield high school, and Eunice was a valued teacher in the great boys' school at Holdfast in the hills, very near home. But they had been clever, "Smart" it was called up there in the New England Hills; it is a word for which there is perhaps no perfect synonym, but every one in Upper Hancock knew exactly what it meant. And it was pretty hard for a girl up there if she was not smart!

Mathematics had always been too much of Annis, and they thought very little at Upper Hancock or at the Normal School of a girl who could not get the better of mathematics. Martha and Eunice had severely warned Annis that she would better let the minister help her about algebra, as he had kindly offered to do instead of cleaning house, and making preserves, and sending angel cake to the county fair, in her leisure time. Mother could do all those things, and they didn't count. They were not intellectual pursuits, neither could one earn money by them.

Annis might be a comfort when they had company; she could manage to get up such delicious dishes out of the simplest materials, and she had a knack at setting the table so that the coarse linen seemed fine and the common dishes suggested porcelain and cut glass. But all this did not mean bread-winning, and the elder sisters, tender of heart, but with brows grown stern with care, felt obliged to frown upon Annis's delight in such frivolity.

There was nothing to live upon, absolutely nothing, save five or six picturesque but unprofitable acres and the girls' earnings. And Martha had been for seven years engaged to be married to the minister of a far-away Western parish, and Eunice was beginning to develop a delicacy of the lungs which caused old Dr. Pritchard to shake his head and say that rest was the only thing. Was it any wonder that the youngest, the strong, seventeen-year-old girl, felt that it was time for her to begin to take her share of the burdens?

Martha and Eunice had been willing to wait and to struggle for the sake of giving her the very best chance that they could, and now she was going home to tell them that the chance had been all in vain! She had cherished some hopes for her second year, had thought sometimes that she was beginning to discern little glimmerings of light in the dark mysteries of geometry and to forget less often which way the e and i went in "believe" and "receive," and to feel really sure of the year in which Columbus discovered America—things which, as Martha severely said, a child might be expected to know. But the principal had told her that it would be only a waste of time for her to persevere.

She had said kindly, but very firmly, that, while she "might be useful in some other walk of life," she was "entirely unadapted to the profession of teaching."

Some other walk of life! How little Miss Marshall seemed to realize how hard it was for an untaught Upper Hancock girl to find her way even to those few crowded avenues that led to self-support!

Her mother and the girls still held to the old-fashioned theory that teaching was the only properly "genteel" calling for a woman. Annis's father and grandfather had been ministers in Upper Hancock; it was traditionally proper for the minister's daughters to be teachers. Annis had a sense of being a bewildering blunder of Providence, along with a dreadful sense of guilt. Since it was profane to feel that Providence could blunder, the sense of guilt dominated: if she had exercised sterner self-control in the matter of house-cleaning and company-cooking, this dreadful downfall might not have come!

She had hoped that Martha and Eunice might not yet have come home from their school-teaching. It was easier to tell mother first. Mother could take the sting out a little, as she did when one had hurt one's self as a child But as the wagon rattled on around the curve in the road, she saw them all waiting for her upon the porch.

Mary Olive Moody, too, was coming out at the gate, and she stood still and waited. Mary Olive was a nice girl, but people called her the Hancock Budget. Annis did not want Mary Olive to know

But, as Mary Olive greeted her, she saw that there had recently been very red rims around Mary Olive's eyes, and her heart warmed towards her. To have one's eyes red-rimmed makes a great difference in one's feeling about other eyes.

"You are such a fortunate girl to have a chance to get an education," said Mary Olive. "I had a place as table-girl down at Majilton's, but I had to give even that up because mother was sick. You do see something of the world down at Majilton's."

They were so glad to see Annis at home! Martha feared that she had grown a little thin from over-study. She said she had always known that Annis would do well when she got where she couldn't fritter away her time on foolishness.

Eunice had a pain in her side, and was obliged to lie down very often, but Martha whispered to Annis that she was sure it would do her more good than even the long vacation to know how well Annis had done.

Why would they assume that she had done well? She had written home as hopefully and courageously as she could, and they had taken success for granted. How could she tell them that she was not even to be allowed to go back to the Normal School to try again? It would hurt Eunice; it might make the gray hairs increase on Martha's head, where she had discovered there were already half a dozen

She went and told Mary Olive Moody instead— although Mary Olive was the Hancock Budget!—and asked her whether there was any probability that she could get a situation as table-girl at Majilton's.

Mary Olive went to the hotel with her, and she was engaged at once. The unsatisfactory colored waiters from the city had been replaced by girls who lived in the mountain region, and many of them were teachers and students. Her mother and the girls were astonished at what she had done, and were afraid it would be too hard for her; but Martha said they needn't have any feeling about it because every one knew that she was a student at the Normal School and going to be a teacher.

Annis overheard Eunice say to Martha that now she could have a silk wedding-dress because Annis would be able to earn her own clothes.

Eunice thought that Annis might teach the Hancock grammar school after one more year at the Normal School. Then Martha could be married. Eunice was always the optimistic one.

After she overheard that about the wedding-dress Annis counted it all joy to be a table-girl at Majilton's. And it began to be a pleasure in itself after the proprietor assigned to her the entire care of the private table of a New York family, for whom everything must be made as dainty and attractive as possible. Mrs. Elderkin had noticed Annis's care of the other tables, and had asked to have her especially assigned to her own.

Annis scoured the woods for rare ferns and orchids, and thought of table decorations by day and dreamed of it at night. On her every Sunday afternoon at home, which she walked three miles to gain, she decorated the tea-table so that her mother and the girls went and put on their best dresses again—and Eunice said she had to pinch herself to be sure she wasn't a princess.

And even Martha said she didn't know but the cold baked beans did taste better when the dish was set upon the old looking-glass that had lost its frame, with a wreath of lily-pads around it; and the lilies themselves fairly glorified the egg salad whose colors they exactly matched. And one had really never known what stained-window colors were to be found in the woods until Annis made a bunch-berry wreath around a bowl of blueberries.

It was kind of Martha to praise the table decorations, for Annis suspected that she really didn't think much of them, and she had a worried look in her eyes.

It was no wonder that she had a worried look, thought Annis, now that Eunices health was failing— and there was the waiting lover and all! It was hard for Martha. Annis caught her breath when she thought of it. Nevertheless, the worried look was going out of her own eyes. Eunice said they need not have feared that the work would be too hard for her; she had never seen the child look brighter or happier.

Martha agreed with her, but she sighed. She said she was afraid that Annis was light.

September had come, and Eunice had begun to talk about going back to school, although the doctor had said that she must not even think of it. Eunice and their mother assumed that Annis was going back to the Normal School; but Martha was silent, and gazed at Annis in a dreary, hopeless way She had been doing that ever since one day early in the summer when Mary Olive Moody had walked home from church with her

Annis was only growing brighter and gayer as summer came to an end. Martha was convinced that she must be very light.

Martha permitted herself to say something a little bitter about frivolous tastes, over the decorated baked beans, one Sunday afternoon. Poor Martha! The gray hairs had increased so that there was really a little patch of white over one temple, and Annis felt that the time had come to reveal her joyful secret.

"Mrs. Elderkin likes my frivolous tastes," she said. "She wants me to go to New York with her to oversee the decorating of her house and of her table, especially when she entertains. She says her housekeeper and her butler have no ideas, and caterers can not be expected to have, even if one wished always to depend upon them. She thinks that I have a remarkable knack at decorating. She says I am really an artist.

Annis stammered, and looked shamefacedly around the table at the wondering incredulous faces of her family.

"She will pay me—" Annis mentioned with a little gasp a sum that almost took away the breath of her family. It was more than Martha or Eunice had ever received for teaching!

"I always said that Annis was the smartest one of us!" exclaimed Eunice, who was the first to recover her breath.

"And—and Mrs. Elderkin has promised that before she goes to Europe next year she will establish me in a little business of decorating houses and tables for entertainments. She says she has friends who will be glad to give me all I can do. And in New York there will be art galleries and shops and books to learn from. And—and this year—" Annis's color came and went and her eyes shone—"this year Eunice can rest, and Martha can get married if she wants to! And next year I can make a home for us in a little flat in New York, and we can come home again for the summer when my rich people are all away. They are willing to pay so much, those rich people, for what Mrs. Elderkin calls exceptional talent!"

Could one be blamed for a little joyful boasting? Success is so doubly sweet when it springs out of bitter failure!

"It seems a pity that the child shouldn't have more education when she is so clever," said Eunice, meditatively, after a while. "What wouldn't she have done at the Normal School!"

Annis and Martha looked at each other then, and Annis smiled through a sudden rush of tears.

"You have known all along!" she cried to Martha. "I thought you did and I know how you felt, but I couldn't tell you that all was coming right until I was sure."

"Mary Olive Moody said she hadn't mentioned it to another soul—not another soul, but she thought of course I knew," said Martha dryly.

"It seems very strange, but there is always a diversity of gifts," said Eunice when she understood. "I think myself that it was a providence."

"The talent might never have been developed if Annis had not had the good sense to be a table-girl at Majilton's" said Martha. "I really think she showed more sense than I should have had," she added reflectively. And Annis felt that to have Martha say that was the very cap-sheaf of her triumph.—Sophie Swett.

DOUBLE CELEBRATION.

There was a double celebration Saturday at the residence of Mr. and Mrs. John Swithin of 47 Butler road. The first celebration took place in the afternoon when their daughter Miss Annie Swithin celebrated her seventh birthday anniversary by entertaining a large number of her young friends. The afternoon was passed in a very pleasant manner with games, music, and refreshments. Miss Annie also received a number of pleasing gifts.

Saturday evening Mr. and Mrs. Swithin celebrated their thirteenth wedding anniversary by entertaining a number of their friends. During the evening there was music and refreshments and a wedding supper was served. Mr. and Mrs. Swithin received a number of remembrances of the occasion.

Mr. Swithin is one of Quincys well known real estate men, having an office in the Greenleaf block and at Nantasket where he owns a large tract of desirable land. He has always been deeply interested in anything that pertained to the development of the city and was, at one time a member of the City Council. Previous to entering the real estate business he was engaged in the granite manufacturing business. He then took up real estate and was largely instrumental in the development of what is now known as the Cranch and Presidents Hills property.

HOME FROM CONVENTION.

The Quincy people who attended the Waterways convention at New London returned home Sept. 6th It is probable that the attendance from Quincy would have been much larger but for a mixup in relation to the price. When first announced it was given out that the rate would be $12.50 which would include car fare and board and room at the Griswold house. Later another circular came out stating that the Boston party would use the sleeping cars as their hotel during the convention and that there would be an additional charge of $10. This as many understood the case would make the trip $22.50 for the two days not including meals.

BIRTHDAY PARTY.

Atlantic was the scene of a very pretty birthday party on Saturday evening when Mrs. J. Hendrie of Squantum street tendered Herman Keay of Atlantic street a party in honor of his birthday.

The house was very prettily decorated for the occassion with pink and white astors. Dancing, music and games were enjoyed during the evening.

Those present were, Herman Keay, Hazel Davidson, Arthur Hall, Harold Hill, Thelma Keay, Clarise Kohsman, Clifford Keay, Lotta Nichols, Mr. and Mrs. Roscoe Keay, Ouida Keay, Thornton Read, Mr. and Mrs. J. Hendrie, Jordine Davison and Ruby Keay.

Mr. Herman Keay is one of Atlantic's most popular young men; he has been working as Mr. Hendrie's assistant in his ice-cream parlor through the summer.

EUGENE WEBSTER BURIED.

The funeral of Eugene A. Webster, Braintree, was held from 251 Washington street, Monday afternoon. Services at the house were conducted by Rev. Harry A. Grimes of the First Congregational church. Burial was at Blue Hill cemetery. The deceased was well known in Quincy and was formerly employed by F. S. Patch.

GLIMPSES OF PARIS MODES.

Hats, Neckwear, Blouses and Trimmings and Embroideries.

Eureopean buyers who have been busy picking up novelties in Paris, Vienna and London came in late last month, in time to show their goods to the throng of buyers from all over the country who are here, laying in stock for the coming season and the people who have the entre can make a pretty accurate guess at which modes are liable to catch on with the American public.

NEW HATS.

One of the first articles a woman is apt to purchase is a hat that will look smart with almost any gown now and do Yeoman's service later for knockabout wear. All the best places show a fascinating array of these, largely in new semi turban shapes, or with



4805
4807

The above designs are by The McCall Company, New York, Designers and Makers of McCall Patterns.

stiff brims and draped crowns of plush or velvet, also various "tam" shapes, some of them of very considerable spread, and all depending for their attractiveness on the color and arrangement of their coverings.

Plushes which came in for the few last Winter are shown in great profusion. White plush crowns with brims of black plush, velvet, or moire materials, are among the smartest types seen and black hats of velour, moire, silk or velvets with white bindings and trimmings are as attractive as they are practical. For those who prefer a touch of color in their headwear, there are tam shapes made of plaided velvets, or any of the styles shown made up in taupe, Havana brown, or some of the new blues that promise to be very much worn. These latter run from a dark Gobelin tint to Raven which is almost black, and there is a fancy for using a dash of the new Cyclamen red, like old time magenta—to brighten a too dull effect both in hats and dresses. Havana brown is used in this way also in combination with blue or the new purples that are often so gray in tone that one finds it difficult to name the shade. Cyclamen is especially good as a contrast with these. While a dash of the vivid green that goes by various appellations, is introduced as a contrast with almost any color.

TRIMMINGS.

Hat trimmings remain scant and high, even in ostrich garnitures and in cockade forms that shoot up directly in front or very near it. Moire silks and velvets in black and colors make smart brims, facings or crowns for the fad for using contrasting colors and materials for crowns and brims still continues modish though it has been so extensively used the past two seasons. A wisp of paradise feather falling from the side of the hat facing is still much affected by the girlish contingent and little made wings of the Mercury order are fashionable as ever.

BLOUSES AND NECK FIXINGS.

Blouses to wear with tailored skirts and suits, are decidedly tailorish and plain in their cut and stitched finishings. The mannish silk shirt will be worn all winter for school and shopping, and the same styles are repeated in light weight woolens, mostly in plain colors or stripes for occasions when a trifle more warmth is needed.

It is on the neck fixings which come in endless variety that people depend to lend variety to such waists. Robespierre collars and Directoire stocks with flaring pointed ends of lace or linen or with long turnovers that nearly cover silk except at the front of the neck, are some of the many styles shown at the neck wear counters. Any woman who is a clever copyist can make up sets of goodlooking matched fixings that will transform a plain frock or suit on very stunning, up-to-date lines, and women who can't make these or have no time can supply their needs satisfactorily at the smart shops.

EMBROIDERIES.

Embroideries are modish as ever, for nothing else gives such an air of elegance, as a handsome design worked directly on the fabric. The newest thing which is fascinating in effect and works up very easily and quickly, is in the form of raised flowers of rose or chrysanthemum type that are made from the new Sida gimp. The stems and leaves being done in the Sida floss, which has more lustre than silk, works up faster, and does not roughen in the wearing as silk embroideries are sure to do.

As a rule on dresses the embroidery is done in tones of the same color as the material, though sometimes contrasting effects are used, but whatever the color scheme the shades can be matched in the almost endless variety of dyes shown.

Rosalind May.

New York, Sept. 3, 1912.

TEMPERANCE COLUMN.

By Q. W. C. T. U.

OUR PLEDGE.

I hereby promise, God helping me, to abstain from all distilled, fermented and malt liquors, including wine, beer, and cider as a beverage and to employ all proper means to discourage the use of and traffic of the same

EVERY DRINK HARMFUL.

Dr. Maurice H. Richardson, the noted Boston physician and surgeon in a lecture on "Conservation" at the Harvard Medical School declared that every drink was harmful. He said:

"Many men, and I mean by that thousands and thousands of them, have the idea that a drink now and then will not hurt them. That is wrong. Every drink lessens their resisting power to disease by just so much and there are cases happening every day where if the man had not been a drinker his life would have been saved. As for the man physically fit, he will stand about any operation known."

After such testimony how can any one having the welfare of their fellow men at heart, continue to act with or support in even a measure any organization, political or otherwise, that protects the liquor business or that countenances the licensing of the awful traffic.

"Fudge will be a contraband article in the domestic science departments of the Spokane public schools this year, and expensive menus will be a thing of the past, by the terms of a ruling of Superintendent Bruce M. Watson. The superintendent believes the making of fudge is not an essential of a girl's preparation for housewifely duties. In future the domestic science courses will include instruction in the homely art of washing dishes and clothes, in order to insure a knowledge of housekeeping, in addition to the knack of entertaining her beau by the chafing dish route.

Throughout the state of Washington, Aug. 31, was observed as "Made-in-Washington day, in accordance with a proclamation of Governor Marion E. Hay. Residents of the state were urged on that day to purchase locally-made goods.

EIGHT HOUR BASIS.

J. J. Dowd, grand vice president of the Boilermakers, Iron Ship Builder and Helpers of America, arrived in Quincy Sept. 6 to stimulate enthusiasm among the men who are now on a strike at the Fore River plant, and took formal charge of the organization while they remain on strike. President Charles Seeley of the local branch presided at a meeting at Cahill's Hall Friday night.

Mr. Dowd reported that he had come direct from Jersey City where the union has recently adjusted a labor controversy to the satisfaction of the men, and he urged all to remain true to their affiliation and pointed out the benefits secured from concerted action on the part of the men.

President Seeley reported that all electricians connected with department S at the Fore River plant had suspended work Wednesday morning and that they were making preparations to join the boilermakers union.

The strike was called August 25, the officials of the company refusing to grant an increase of 15 per cent in wages. Monday ushers in the third week of the strike, and the local officers are optimistic declaring that they will secure the increase.

It was stated by an active member that no pickets are allowed near the plant, and that there was no non-union men working on construction generally completed by the organization members.

A committee representing the loftsmen and templet makers employed at the Fore River Company had a conference Sept. 6, with Manager Smith and he informed them that they would be placed on an eight hour basis with no reduction in wages, the first of October. The officer of other labor organizations expect a general order to the same effect to be issued within a short time.

39TH MASS. REGIMENT.

About 80 survivors of 39th Mass. Regiment of Volunteers met Sept. 6 at the Armory, Somerville, the occasion being their 46th annual reunion, and 50th anniversary of the regiments departing for the front. The gathering was addressed by General Charles L. Rearson. and City and state officials.

Those present who entered from Quincy in Co. D, of this regiment were:

Samuel Brown, Reading, Mass.
George A. Willett, Revere, Mass.
Wm. J. Young, Quincy. Mass.
Samuel D. DeForest, Quincy, Mass.
Luther Parrott, Quincy, Mass.
Thomas Ahearn, Dorchester, Mass.
Henry Huntress, Brockton, Mass.

Children Cry FOR FLETCHER'S CASTORIA

The Quincy Patriot

SATURDAY, SEPTEMBER 14,1912

ASSOCIATED CHARITIES.

Mrs. Wilson Marsh, who has been prominent in the Associated Charities has by request, written of the good work being done. Any co-operation which the people of Quincy can give will be money well expended. Mrs. Marsh writes:

To know what the Quincy Associated Charities really does to fulfil its object of providing advice, assistance and co-operation along charitable lines, one must be in close touch with the central office and with the work of our General Secretary, Miss Purchase. Having been a weekly and almost daily visitor at our office, 148 Goffe street there is no one who realizes more fully the surprising number, variety and tremendous importance of the problems referred to this office and the sympathy, tact and wisdom of our secretary in helping toward their solution.

Many of these things can never be made public as they deal with such delicate questions of intimate family life, the girl gone wrong, the deserted wife, the illegitimate child, as well as questions of how much coal and groceries it is wise to provide for a family without making paupers of self respecting people who need to be encouraged in every way to support themselves and not learn to lean on the community.

To illustrate the methods of advice assistance and co-operation at the Associated Charities office take that of Miss Ellina Honkonen which has been noticed by your press.

A letter from the Red Cross Society of New York came to the Associated Charities of Boston and was forwarded to our Secretary who located Miss Honkonen with friends. She was reported by them to be suffering from her terrible experience as a Titanic survivor, and unable to care for herself she was sent by our Secretary to a Boston specialist for examination as to her mental and physical condition. The report made to Miss Purchase was that no mental derangement was discovered but that she was physically suffering from the shock of that experience.

As she had no relatives in this country but had father, mother, two brothers and three sisters living in Finland, our secretary wrote the Red Cross Society that with $200 and a free passage for the White Star Line she would better be returned to her family than run the risk of her becoming a public charge. The Red Cross agreed with this plan. Miss Purchase secured the consent of the girl and selected Rev. J. E. Lillback to attend to the details, which he gladly did. The office supplied some needed clothing and saw that the young woman left Quincy for the steamer that was to take her home.

Another family of six persons who were a burden and a menace were by the co-operation of all interested induced to return to another state in which they had settlement and which would support them there. Another family has been encouraged to become self supporting by the advice of our secretary who secured a pledge from the oldest son, his father was a deserter, to be responsible for the rent He had previously spent his money on himself not feeling any family responsibility. The oldest daughter was advised and guided in a way for which she expressed her gratitude to the secretary saying "No one ever told me why I should take care of myself this way before." But "the half cannot be told" even in the last few days of the discovery through this office of the source of immoral contagion that has been continuing for over two years and which is now by the help of the court ended.

All who help in this work with thought, time or contributions of money must feel that the result has far exceeded expectation both in demonstrating the need for such an office and for such a trained secretary and in the resulting far-reaching and important benefit to the community.

Alice Haynes Marsh.

ENJOYED HIS BIRTHDAY.

Harlow Schenkleberger, accompanied by his grandmother, Mrs. Augusta A. Harlow of Goffe street, recently enjoyed an outing at Revere beach. The father of the Ridgway Sons, who own the vast pavilion and dance hall, there was an intimate friend of the late Dr. Harlow, so every possible attention was showered upon Mrs. Harlow and her grandson. The big touring car was placed at their disposal and all the attractions of the beach shown them, after which the exhibitions of the pavilion and the mysteries of the pit were enjoyed. The Ridgway brothers and their hospitality will long be remembered by Master Harlow, who was given the time of his life the occasion also being his ninth birthday.

QUINCY W. C. T. U.

At the meeting of the W. C. T. U. in Protection hall Thursday afternoon, the union re-organized with the following officers: President, Mrs. James A. Matheson; vice president, Mrs. Albert M. Thompson, treasurer, Miss Amelia L. Bumpus, secretary, Mrs. Mary Collins, corresponding secretary, Mrs. Laura Tirrell.

It is hoped renewed interest will be taken in this work in memory of the late Henry H. Faxon, who was an ardent worker in the cause. Each minister's wife in the city is to be asked to bring eight boys between the ages of ten and fifteen into the boys' temperance legion. Mrs. Theophilus King is an active worker.

HOSPITAL CAMPAIGN.

A meeting of the Trustees of the Quincy Hospital was held at the building of the Young Men's Christian Association Wednesday evening.

In calling meeting to order, President Fred B. Rice explained the object of the meeting. This was to consider whether or not it was possible and advisable to conduct a campaign to raise a sum sufficiently large to cover their indebtedness. This has been caused by the erection of the operating building, heating plant and other improvements.

After full and free discussion of the matter it was unanimously decided to enter upon such a campaign, an outline of which had been given by Mr. George A. Sidelinger.

President Rice was authorized to appoint a committee of seven, including himself as chairman to have full charge of the arrangements for the campaign.

The Trustees are confident the citizens of Quincy will respond generously to this appeal for such a worthy cause.

BRIEFS

Miss Esther Beckford is taking a post-graduate course at Woodward institute.

Mr. and Mrs. Charles Maloney of Portland, Me., will make their home in this city.

Miss Marjorie Welch of Hancock street is the guest for a week of relatives at Plymouth.

Mrs. S. I. Wood and Mrs. Sadie M. Miller are in New York getting a line on the fall millinery.

Mrs. George E. Adams of Greenleaf street, was the guest of relatives in Cambridge this week.

The Quincy friends of Miss Alice McDonnell, East Braintree will be pleased to learn of her convalescence.

Joseph Larkin, Hancock street, and Albert Carey of the Quincy Post Office are on their way to Denver, Col.

Dr. and Mrs. Frank S. Davis of Elm street have returned from their summer home at Thornton, New Hampshire.

John T. Cain of Upland road and Daniel Driscoll have returned from a two weeks' stay at Goffs Falls, New Hampshire.

Miss Cora Young, a teacher in the Mary Hemenway school, Boston, will make her home in Dorchester during the winter.

Miss Pauline V. Swingle is enjoying a pleasant visit with Mrs. Jerome Jones and other friends at Martinsville, Maine.

John P. Galvin and family have returned to their home on Whitwell street after a six weeks' sojourn at Nantasket beach.

Mr. and Mrs. Ernest Collins, of Merrymount road, attended the wedding of a friend at East Brookfield, Thursday afternoon.

Mrs. Harry Findlay, nee Madora Hunt, is ill at the Quincy Hospital with appendicitis. Her friends wish her a speedy recovery.

Miss Nana Fisher of Whitwell street went to Providence, R. I., this week where she will enter a hospital to study to become a nurse.

John Hardwick and sister, Mrs. H. E. C. Burns of Granite street, have returned from a visit to Mrs. Burns' daughter, Mrs. John O. Hall, Jr., of Yarmouth, Maine.

A preliminary meeting of the Young People's Religious Union of First church is to be held Sunday night at seven o'clock to arrange for the season's work.

Miss Anne A. Chamberlin, clerk in the office of the water department for a number of years, has resigned her position, and severed her connection with that department Saturday.

Miss Agnes L. Dean of Whitwell street left the first of the week for Woodlynne, New Jersey where she will be the guest of her sister Mrs. George A. Ryden for the rest of the month.

Ernest McConnell and John Keniley left Monday for an extended southern trip. They will be away for about 10 days. All points of interest, including the board walk of Atlantic City will be taken in by the young men.

Owing to the resignation of Charles H. Johnson as superintendent of First Church Sunday school, he having accepted a call to Wellesley, the school will not open for the fall term until the first Sunday in October.

Mr. R. J. Charles of Tampa, Florida, formerly of this city, spent the week end with friends leaving Monday for Florida where he is engaged in Y. M. C. A. work after a months' visit to New York, Vermont, Abington and Quincy.

The annual fair of the Lutheran Ladies Society will be held at Faxon hall, Thursday, Friday and Saturday, October 10, 11 and 12. Many contests are scheduled and entertainments of musical and literary character will be presented.

Mr. and Mrs. Harry E. Hobbs of the Metropolitan Park Police, Nantasket, formerly of Quincy, welcomed a little daughter into their home, Wednesday, August 28th. There is great rejoicing over the advent, the other child being a boy.

Mr. and Mrs. Henry M. Wright who have resided on Hancock street for several years are hoping to move the first of October into the attractive new house built this summer for Clarence Burgin, opposite his estate on Presidents hill.

Mrs. Joseph D. Whiton, Sr., of Whitney road is a guest this week at The Rockaway, East Gloucester where she joined Mr. and Mrs. Warren W. Adams of Greenleaf street who have been enjoying a few weeks at this delightful spot. They all return by auto on Sunday.

John Muirhead, one of the oldest Quincy residents died at his home 53 Scammell street Wednesday after a short illness. The funeral took place Friday afternoon from his late residence. The deceased was 66 years of age and leaves three daughters and six sons.

Miss Avah Gilson of Linden place returned this week having spent a delightful summer visiting and traveling with relatives and friends in New York, New Jersey, Rhode Island and Connecticut. She will soon resume her duties as one of the faculty of the Greenleaf school.

Congressman Robert O. Harris of Brockton the present representative of the 14th district was in Quincy Saturday looking over the fences. In talking to a Ledger reporter he expressed himself as being fearful of the Progressive party and said that in his opinion that most of their votes will be at the expense of the G. O. P.

If the signature secured to the papers placing Col. Henry L. Kincaide in the field for the congressional nomination on the Bull Moose ticket are any criterion, State committeeman John H. Johnson of Wollaston is practically correct in stating that the local pride connected with a Quincy candidate is to have an unusual effect on the voters of the district.

Henry P. Kittredge and William J. Collagan of the Wollaston post office are in Atlantic City, N. J., attending the national encampment of the United Spanish War Veterans. Both are delegates of the John A. Boyd Camp, of this city. Representative William J. Leslie who has been prominent in legislation military affairs is the alternate, and may leave for the encampment Tuesday.

BRIEFS

Miss Corinne Picard of Irving place left Friday on a business trip to New York.

Mrs. Nettie Lennon of Temple street returned Thursday from a five weeks' visit at Pictc, N. S.

Mrs. J. P. Reardon and son of Whitney road are sojourning at Willimatic for two weeks.

Mr. and Mrs. J. W. Stancombe and daughter are enjoying a two weeks' vacation in the woods of Maine.

About the only sports scheduled for Saturday are base ball and tennis. The yachting season is over for this year.

A handsome new registering water pressure guage has been installed in the office of the bureau of water at City Hall.

Philip Martin, Q. H. S., 1912, has returned from Nantasket and has accepted a position with the Old Colony Trust Co., of Boston.

Mr. and Mrs. C. F. Pettengill are at Haines Landing, Me., for a few weeks. Cards from Mr. Pettengill report that while the fishing is fairly good the fish are running small.

The foot ball season is at hand and nearly every afternoon some of the High school boys may be found at Merrymount park putting in a little practice.

The police are hot on the trail of parties who have neglected to license their dogs. It is a case of pay up or be summoned into court, and a possible fine of $15. Most of them therefore prefer to settle.

It will be only a few days now before the annual gifts of the Tax Collector will go out and then people who have been doing some figuring on the $22 tax rate will see how near they came to the result.

The social season at the Quincy Yacht club closed Tuesday evening. The next interesting event on the calendar is the cup night. The club house will be kept open some time longer however to accommodate members who enjoy smelting.

There was a meeting of the machinists at Electa hall, Thursday evening. After the meeting, Richard Olney 2nd, candidate for the democratic nomination in this district, and Representative Fred E. Grady of Dedham addressed the men. They were given loud applause at the conclusion of their short addresses.

The members of Quincy Council, Knights of Columbus and their ladies are looking forward to the Columbus eve party which the council is to hold Friday evening, October 11, in the new Colonial and Hancock halls. The occasion will also be the opening of these two new public halls. The program will include a concert, dancing, whist and refreshments.

The biennial session of the Unitarian Ministers' Institute will be held at the Hawthorne Inn, East Gloucester, Mass. Sept. 23-26. The program is most excellent and some of the prominent leaders of thought of today will be held here. For the first time in the history of the Institute the layity as well as the clergy are welcomed to the various sessions.

Herbert Arnold who resigned his position at the Johns Hopkins college to teach in a large private school in Munich, Germany left Quincy this week for Baltimore and next week will be joined in New York by his mother Mrs. Annie Curtis Arnold from which port they will sail for Germany. They hope to return to America for a few months next summer.

Quite a few Quincy people are in attendance today at the annual fair of the Weymouth Agricultural society at South Weymouth, which opened Thursday with a large attendance. One of the main features at the fair is horse trotting. A number of good events are announced for each day for which good purses are offered. Another feature of the fair is an aeroplane flight.

There will undoubtedly be a large attendance at the Whitney road courts on Saturday afternoon, when the Quincy and Winthrop Tennis clubs play for the championship of the Suburban Tennis League of Boston. On the home team will be found H. L. Davenport, former Interscholastic Champion D. S. Niles, brother of the Massachusetts State Champion, and J. S. Pfaffman, champion of Phillips Andover 1911.

The annual cup night of the Quincy yacht club will be held at the club house Thursday September 19. It will be similar to the cup nights of other years. A dinner will be served at 6.30 o'clock following which the cups, pennants and other trophies won by the Quincy yacht club boats during the past season will be presented. The Quincy Yacht club Challenge cup will be turned over to the keeping of the Boston club and the Bermuda cup to the keeping of the Winthrop club, the former having been won by the Ellen and the latter by Nutmeg.

A very enjoyable basket party was held Thursday evening at St. Paul's M. E. church under the auspices of the Epworth league. Each lady present brought with her a basket loaded with things good to eat. Later in the evening these were sold at auction to the highest bidder. The purchasers then sought out the lady whose name appeared on the inside of the basket. After she was found the pair then sought out some convenient corner and enjoyed the contents of the basket. Other refreshments were also served by the committee.

Arthur W. Stetson left Thursday for Winnipeg, Manitoba, to be present at the meeting of the Sovreign grand lodge and general military council of Odd Fellows. He has the rank of Lieutenent Colonel on the staff of General A. R. Stocker of Ohio, who is Commander in Chief of the Military Ranks of Odd Fellowship in the world. The party will stop over at Montreal and Toronto, Canada, Niagara Falls, Chicago, Milwaukee, St. Paul, Minneapolis to Winnipeg returning by way of Detroit and Thousand Islands covering about 4000 miles.

VETERAN'S REUNION.

The fiftieth anniversary of the 44th Massachusetts Regimental association was held Thursday at Hotel Somerset. The veterans assembled at the Cadets armory at 10 o'clock and at 12.30 marched to the Somerset led by a drum corps of veterans among whom was George Monk of Quincy a veteran of the 39th regiment, who was one of the fifers.

QUINCY POINT

Mrs. Frank Fahy, of Washington ton street, entertained as week end guests, Miss Catherine McCarthy of Columbia road, Dorchester, who has just returned home from a fourteen month's tour around the world, Miss Margaret McCarthy of Omaha, Nebraska, and Miss Etta Larkin of Woburn.

Mr. and Mrs. Nils A. Johnson of 27 Clarendon street observed the twentieth anniversary of their marriage Saturday evening by entertaining a large number of their friends. They were presented with a handsome dining room set. There was also music and refreshments.

Paul Avery, Mill street, has returned from Lake Sebago, Maine.

Miss Lillian Falvey of the Fore River Co., office staff returned Monday from a vacation at Worcester, Mass.

The outing given to the children of South Boston Monday at New Downer Landing by Senator James M. Powers was repeated on Tuesday when another party of fifteen hundred children was taken on a similar outing. The party occupied 15 special cars which passed through Quincy shortly before 11 o'clock all of the children waving cards bearing a picture of Senator Powers and cheering for "Jimmie" Powers.

Work placing the different departments as the Fore River Ship yard on the eight hour basis is going rapidly on. Several of the departments have been working on this basis for some time and the other departments are being put on as fast as possible and it is expected that within a few weeks all of the departments wil be working on the eight hour system. As the employees are engaged by the day and not by the hour the reduction in hours practically means an increase in wages.

Miss Alvina Merz of Brooklyn, New York is visiting her cousin, Mrs. George Baily of South street.

Walter Burrell ,brother of Chief of Police Burrell was taken suddenly ill at Quincy Point, Wednesday afternoon and after being attended by a Physician was removed to the City Hospital. He is reported as a little better.

The Men's club of the Washington Street Congregational church will commence their winter meetings on Wednesday evening, September 25, with a social gathering and music and ten minute talks on "What can the Men's club do for the community." The balance of the season's program includes an open discussion October 16. Lecture by R. C. Drinker, October 30; interclub debate with the Wollaston M. E. club on November 21, and 27; lecture by R. L. O'Brien of the Boston Herald on December 26, annual entertainment January 15; address by J. McKinley, Jan. 29; address by A. L. Barbour, February 26; annual banquet and ladies night March 26; debate April 16 and annual business meeting April 30.

HOUGHS NECK

There were 20 couples at a pretty dancing party at the "Pandora" Houghs Neck, Saturday evening. The hall was prettily decorated with potted plants and ferns and music was furnished by Cronstrom's orchestra. The party assembled at 8.30 o'clock and danced to midnight.

The Winter club, consisting of summer and winter residents of Houghs Neck gathered at the pier Sunday for a genuine day's fun. Boarding the Jennie of Captain Edward Kneeland they went to Sheep island where John Gratto had prepared a clambake, with plenty of chicken and lobsters in the pile. After the 25 couples had raided John's work, a series of sports were generally indulged in.

The younger set of Adams shore gathered at the home of Arthur J. LaBrecque Wednesday evening and from eight to ten there was one of the jolliest surprise parties ever held at the beach. Arthur although aware of the coming party had forgotten it was his birthday and supposed that the preparations were for a younger sister. He was not in error very long for Miss Florence McPherson presented him with a seal ring, which he accepted with becoming grace.

Brooks Pease, Shelton road, has returned to his home at Dorchester.

L. Nuttinger and family of the bungalow Malard have gone to Medford for the winter.

Rev. Mr. Chamberlain, who ocupied a cottage on Albatross road has returned to Charlestown.

Timothy Reardon and family of Shelton road left Tuesday for Somerville.

Albert G. Ayres, superintendent of the Catholic Sailors' Club, at Charlestown left the shore for his home in that city on Wednesday.

J. Krafft's left Saturday for Allston, where he resides permanently.

Miss Hazel Smith and Miss Nora O'Keefe, who have been the guests of Mrs. C. McCaigney have returned to Gloucester where they will resume their high school course.

Mr. and Mrs. Benjamin Johnson have recently received cards from Munich, Germany, from their daughter Miss Marion Johnson.

The Adams Shore association is considering building a breakwater along the beach and strengthening the pier.

The social season of the Quincy Yacht club closed Tuesday night as the last strains of "Good Night Ladies" floated over Quincy Bay, and the summer of 1912 goes down in the annals of the club as being one of the most successful. All the regulars were in attendance and others brought friends who had never been at the hops. The number present was large and the good spirit which pervaded the hall and the generous serving of the frappe by some of the girls simply made you long to keep your engagement book open at next Tuesday night's date for another good time.

FREDERICTON CHAMPIONS.

The Fredericton, New Brunswick, baseball team, champion of the New Brunswick and Maine league, have made arrangements to play a series of five games with the teams of the Quincy City League, starting September 21. Each team of the league will play against them and the final game will be on the afternoon of Columbus Day, October 12.

The champion team is composed of players from Boston and vicinity and is captained by "Pat" Duggan of Atlantic who has recently signed with Detroit. Stanley Bates has been on the pitching staff and has done good work.

The recent trip through that section of the South Quincy team stimulated a desire on the part the champions to play in Quincy because no arrangements could be made while the Fordites were in New Brunswick because of unplayed games due to the rainy season.

WEST QUINCY

Miss Beryl Hannant and Enoch Fuller of Tilton, N. H., visited friends in Quincy over Sunday.

The funeral of Jeremiah DeCoste was held from his late home, 114 Willard street, Saturday morning. A high mass of requiem was celebrated at St. Mary's church by Rev. William J. Duffy. Burial was in the St. Mary's cemetery. He leaves a son and two daughters.

The funeral of Robert Ellis was held Saturday from his late home, 11 Robertson street. The service was attended by members of the Quincy Loyal Orange Lodge. The commitment prayers of the society were read at the cemetery by W. B. Jones. Burial was in Hall cemetery.

Miss Mary B. Monahan, Crescent street, will not be able to resume her duties as a school teacher at Malden, until October. Miss Monahan was one of the injured in the South Boston wreck, August 8th.

Mrs. P. H. Mannex has returned to her home on Roger street after spending the summer with her mother Mrs. John Kelly of Kent County, New Brunswick.

Rev. T. C. Martin of the Hall Place M. E. Church spoke on the life and work of General William Booth of the Salvation Army at the morning service, taking for his text Daniel 12-3: "And they that be wise shall shine as the brightness of the firmament; and they that turn many to righteousness as the stars forever and ever."

The Colonials defeated the Roslindale Athletics at the Ward four grounds, Saturday, 7 to 3. A short time ago they lost to the Athletics in a 17 inning game at Roslindale. The score:

George F. Elcock and daughter Miss Helen, "Nimrod" and son Alphonse Elcock started out bright and early Monday on a gunning trip to the Blue Hills, and before the clock had struck five they had succeeded in bagging a handsome red fox. George says that it is the early bird that catches the worm.

Miss Inez L. Nutting daughter of Mrs. Avilda Nutting of 406 Granite street passed away Monday at the City Hospital, after a brief illness of typhoid fever, aged 39 years. Miss Nutting was a former teacher at the Lincoln school and was extremely popular among the teachers and pupils of the school. She leaves besides a mother, a brother Shirley F. Nutting, a well known Brewer's corner business man and a sister Mrs. Ada B. Vendret. Funeral services weer held Wednesday afternoon from her late home 406 Granite street

Miss Grace Hodge of Town hill has been enjoying a week's vacation at Billerica.

Miss Catherine Hodgkinson of West Somerville spent Sunday with relatives in Quincy.

John Reardon of Crescent street, is confined to his home with pneumonia.

Mrs. Napoleon Morrissette and son Joseph of Dayton street, have just returned from a trip to Canada.

Mr. and Mrs. Paul Foley, have returned to St. Louis after visiting many friends in West Quincy.

An enthusiastic meeting of Ave Maria council K. of C. was held Monday evening at which it was voted to parade in Boston on Columbus day October 12. It was also voted to hold a ladies' night at St. Mary's hall on October 11 A committee was appointed to bring in a list of nominations for officers for the ensuing year. The annual meeting will be held October 14th.

Philip Reinhalter has returned to Canada after a visit with his father, Nicholas Reinhalter, Bunker Hall avenue.

Lora Schatzel of Willard street, an active member of the Y. F. K. club is recovering from an operation for appendicitis, performed at the Carney Hospital, South Boston, Saturday.

Miss Susie Reinhalter of Philadelphia, Pa., after 22 years absence from Quincy, and Mrs. Mary Young, Battle Creek, Michigan, after 16 years absence from this city, are visiting James C. White of the Metropolitan Park Police, Larry street. While in the city they will renew the friendships of other days and will return to their respective homes in about two weeks.

Miss Ellen Dalton of Holbrook has been the guest of Miss Margaret Burke of Common street.

Mrs. Annie Howley of Dorchester spent the week end with James C. White of Larry street.

Mr. and Mrs. J. R. Walters of Copeland street are entertaining their niece Miss Winifred Hughes of Hydeville, Vermont.

Miss Katherine C. O'Neil, a popular young lady of the West Quincy district has been elected a teacher in the Revere public schools.

James F. Kane, who conducted a variety store on Copeland street, West Quincy for the past 15 years died Wednesday night. He is survived by three sisters, Miss Mary A. Kane, Miss Margaret Kane and Mrs. John Barron. The deceased was 45 years of age.

While traget practising Friday Sept. 6th on the rocks on Town Hill street, Harold Kidder fired a Stephens rifle and a B B bullet from it lodged in the shoulder of an unknown Finn boy. He was removed to his home, which is near by, and Dr. Thomas J. Dion dressed the wound. He told the parents of Kidder that it was only a flesh wound, and not dangerous.

The Social Three held a dancing party at the Finnish Temperance hall, West Quincy, Thursday evening. There was a large number present, many of them being the players of the strong Orient baseball team and their young ladies. The floor was in charge of "Tip" Donahue, assisted by Bart Flynn and Fred Dolan.

Box 46 Thursday afternoon was for a fire in a barrel of waste paper in the old West Quincy house, Willard street, and occupied by an Italian family. The alarm was needless and there was no damage.

MEMORIAL CHURCH LADIES.

The Ladies Benevolent society of Memorial church, Atlantic had their first meeting of the season Wednesday afternoon which was remarkably well attended.

The society feels keenly the loss of their beloved treasurer, the late Mrs. Roger H. Wilde, and Mrs. B. F. Thomas was elected to that office.

The ladies have not done any church work this summer not even to hold a lawn party, and are ready now to take up the fall work.

The annual harvest supper will be held on Wednesday October the 9th, and the annual fair is planned for the second week of November.

Mrs. William F. Cummings is general chairman of the fair, and has enthusiastically entered into the work to make it a success.

WOLLASTON

The Walther Men's class will meet Sunday at 12.15 in the Wollaston Baptist church, Rev. Joseph Walther will lead the discussions. All men not in other similar classes invited.

The Stephen B. Wileys of 314 Highland avenue have returned from West Harpswell, Maine, where they spent the summer.

Miss Carrie L. Best, assistant superintendent of nurses in the City Hospital, Wilkes Barre, Pa., is visiting her sister Mrs. B. F. Bowles at 72 Brook street, Wollaston. Miss Best is on her way to Nova Scotia where she will spend a few months with her parents.

Miss Viola Sheppard returned to Philadelphia the first of the week after a three weeks visit East. Miss Sheppard very much enjoyed a week, her first visit to New Hampshire with her sister Mrs. Herbert L. Packard of Standish avenue.

Miss M. Elsie Tobin, oldest daughter of Mr. and Mrs. John F. Tobin and Mr. Clarence L. Cleaves son of Mr. and Mrs. Stephen A. Cleaves, both of Wollaston were married at Quincy Saturday evening, Sept. 7th by Rev. James A. Matheson. A reception was held at the home of the bride's parents, Rawson road attended by many friends and relatives of the young couple. The bride wore white crepe de chine with Swiss lace and pearls and carried a bouquet of white roses and lilies of the valley. Upon their return from a short wedding trip. Mr. and Mrs. Cleaves will reside on Bromfield street.

Miss Helen Moffet of Newton has returned home after a week's visit with Miss Beulah Collett of Wayland street.

Mrs. George Geddes, Jr. and daughter Hazel have returned to Rochester, New York after an eight weeks' visit with her parents Mr. and Mrs. William A. Phelphs of Prospect avenue.

Miss Maria E. Packard of Waban street, Roxbury is the guest for three weeks of her brother Herbert L. Packard and Mrs. Packard of Standish avenue.

Miss Edith B. Armstrong of Warren avenue returned Friday from Whitman where she was the guest for a week of Miss Hazel Bowman.

The funeral of Wesley Rhodes, chaplain of Wollaston Masonic lodge was largely attended Saturday from his late home on Grand View avenue and was largely attended, Wollaston Masonic lodge being present in a body. The services were conducted by Rev. Wesley Wiggin, pastor of the Wollaston Methodist church. This service was followed by the Masonic burial service, during which music was furnished by the Wollaston lodge quartette.

Mr. and Mrs. James H. Penniman and Miss Ruth Penniman of Hancock street, Wollaston have returned from Clifton where they spent the summer.

Councilman Charles W. Bailey, assistant treasurer of the Boylston National bank of Boston, is attending the American Bankers convention at Detroit.

Richard Olney, 2d, candidate for the democratic nomination for congress from the 14th district held his first rally in this city at the Tubular Rivet and Stud Company Tuesday. He spoke on the minimum wage question and legislation regarding limitation of working hours for woman and pledged himself as being in favor of the national acceptance of the Massachusetts act as it is today and which was placed in the statues while he was a member of the minimum wage commission of the state.

Mrs. Herbert L. Packard of Standish avenue attended the annual reunion of the Packard Family Association held at Brockton, Wednesday which was a most enjoyable affair.

During his vacation in Ossipee, N. H., Rev. Carl G. Horst preached twice in the Congregational church.

The minister Sunday was assisted by the Rev. H. Houghton Schumacher, minister of the First Unitarian church in Iowa City, Iowa. The visiting clergyman preached an excellent sermon on "Counting the Cost," based upon the story of Jephthah in the eleventh chapter in the Book of Judges and using for his text the words "I have opened my mouth unto Jehovah and I cannot go back." After the service Mr. Houghton Schumacher received a hearty welcome from his many Quincy friends.

SOUTH QUINCY

Mrs. Mary A. Fox of Franklin street entertained a party of friends at dinner on Thursday.

Mrs. Isabella Davidson of Gay street is spending a few days with friends in Jamaica Plain.

Miss M. E. Prescott of Federal avenue left this week for Batavia, New York to visit her brother James O. Prescott and Mrs. Prescott.

Mr. and Mrs. John J. Jacobson of 166 Kendrick avenue have issued invitations to the marriage reception of their daughter Lillian Charlotte Jacobson and Horace Gorham Titus of Wollaston for Thursday evening, September the nineteenth at eight o'clock at their home.

Miss Eva F. Hobart of Bridgewater Normal class of 1912 has accepted a position as teacher at Hanson, Mass.

Miss Bella Connon and Miss Ida Aldrich, of Providence, R. I. have been spending the past week with their aunt, Mrs. John Tytler of Trafford St.

Elizabeth Pinel of Franklin street is ill at her home.

Harry Lubanky of 40 Water street, is taking his annual vacation.

Mrs. H. Arthur Gerdron who has been visiting her father, James Sullivan, Payne street, has returned to Brooklyn, N. Y.

Rev. C. C| Tilley pastor elect of the Calvary Baptist church begins his work on Sunday, preaching at the morning and evening service.

What might have been a serious fire was discovered in the oil shed of the R. E. Foy Co., Water street, South Quincy, Thursday and prompt work of the department extinguished the blaze before it had done much damage. The fire did not reach the tanks.

WANTED

WANTED—Young lady as assistant in office, clerical work, attending customers and telephone. Good education and agreeable personality. Address No. 13, Patriot Office, Quincy. 14-tf P-L.

TO LET

TO LET—The colonial house recently occupied by the late William Everett. Spacious grounds, quiet location. Modern improvements. Reasonable rent. Apply to H. M. Faxon, 17 Granite Street. 6 L-P tf

ATLANTIC

Many of the citizens of Atlantic are glad the Board of Trade is to take up the train service with the N. Y. N. H., & H. R. R., especially so since some of the South Boston trains have been cut off morning and evening. The cutting off of the trains from that station necessitated walking to Neponset, and some had left Atlantic rather than stand the daily inconvenience of walking back to South Boston every morning.

Mr. and Mrs. Henry Von Emden and daughter Clara, of Botolph street, have returned from a week's trip to Niagara Falls, up the St. Lawrence river to Montreal.

Deacon W. F. Blake spent the first of the week in Toronto, Canada.

Mrs. Mard Whitcher is proud of her large peach crop this year, and many of her friends have enjoyed samples of the fruit.

Larkin H. Brown superintendent of the Brookside cotton mills of Knoxville, Tennessee is the guest of Rev. T. W. Davison.

At the first regular business meeting Thursday evening of Memorial church since the parish society and church consolidated, the following officers were elected: F. M. Burditt collector; David Hamilton and Kenneth Blake assistant collectors, W. W. Ware who had been so efficient as collector for years resigned on account of business duties. Henry Hallet was elected a member of the executive committee. The treasurer Paul Butler, reported that the treasury was gaining and that the church building society mortgage had been signed. Rev. T. W. Davison reported that there were some adjustments necessary before the organ could be recommended for dedication.

Miss Helen K. Horten of Squantum street is attending the Currie School of Expression in Boston.

Mrs. Henry H. Coe, Mrs. Alfred H. Coe, and Miss Grace C. Coe of Portland, and Mrs. Dorothy T. Miller of Worcester were guests last week of Mrs. Charles L. Coe of Billings street.

Mr. and Mrs. Gorham Damon and family have returned to their home on Billings street after spending the summer in Plymouth.

The Memorial church of Atlantic started its evening service Sunday. The service was remarkably well attended. There was special music, consisting of solos by Misses Gertrude Fratus, and Jordine Davison, as well as anthems by the choir.

The first gentleman to publicly announce himself as a candidate for the City Council at the election next December is ex-Councilman Arthur C. Beal of Atlantic who states that he will be a candidate on the Republican ticket for Councilman at Large.

Mrs. Mary Nichols of Botolph street is the proud possessor of an Easter Lily which at the present time has a blossom also a bud which will be out in a few days. After looking its prettiest in the early spring the plant was allowed to rest during which time it apparently had entirely dried up. It was cut down to the ground. Very soon signs of life were shown and now Mrs. Nichols is very proud of her beautiful lily.

Mr. and Mrs. George Sherwin of Clive street are entertaining Mr. and Mrs. Fred L. Drury of Fitchburg.

According to the friends of Miss Lottie Cole of 472 Hancock street, Atlantic, and J. M. Hamilton of Weymouth Landing, they are to be married Saturday evening at the home of the bride. The young lady is well known in Ward six and the intended groom is employed at the Fore River plant. He has also appeared in many amateur theatrical productions at Weymouth.

James P. Clare of Stratham, N. H. is spending a few days in Quincy. Mr. Clare is a former resident of this city.

Mrs. Thomas DeWolf of Chester, Nova Scotia, formerly of Atlantic, is spending a few days with friends in Atlantic.

Everett Brigham of Atlantic street, is spending the week with relatives in Worcester.

Edgar Willey and family of Walker street, who have spent the summer at their cottage in Sea view spent a short time this week at their home in Atlantic.

Mrs. Spencer Apollonio of Botolph street is spending two weeks with her daughter, Mrs. John Walter of Duxbury.

Dr. Davis of Plymouth was the guest last week of his daughter, Mrs. Harry Wells of Webster street.

Mrs. L. J. Hayford and son, Arthur, of East Squantum street, are spending a few days in Worcester.

The I beams ordered to strengthen the roof of the Quincy school building are in place and as far as known the building is now ready for occupancy again. It is probable that it will be reopened next Monday.

PARK AND DOWNS.

Mr. and Mrs. John F. Tobin of Rawson road, had as their guest for the week end their niece Miss Margaret Allan of Hartford, Conn. Miss Allan is on the staff of the Hartford Hospital and was here attending the wedding reception of her cousin Miss Elsie Tobin.

Mr. and Mrs. Chester G. Wiley of Elm avenue returned today from a two weeks' visit with relatives at Hartford, Connecticut.

Clarence L. Cleaves, 76 East Elm avenue, son of Mr. and Mrs. Stephen A. Cleaves and Miss Mary Elsie Tobin daughter of Mr. and Mrs. John F. Tobin, 24 Rawson road, were quietly married at the Presbyterian rectory Saturday night by Rev. James A. Matheson. They were unattended. Following the ceremony there was a short reception at the home of the bride She is the daughter of John F. Tobin, president of the Boot and Shoe Workers Union.

The City Council Committee on Streets gave a hearing Thursday night to some of the residents of Norfolk Downs and Wollaston Park on the matter of changing the street car tracks on Elm avenue from the side to the centre of the street in a reserved space.

MONUMENT TO MONAGHAN.

The monument which is to be erected on the grave of Frank B. Monaghan, former international president and editor of the Engineers union, in Calvary cemetery, by the union engineers of the entire country, is to be of Quincy granite. It will be in block style about 10 feet high and five feet square. It will be of extra dark stock. The only inscription on the monument will be the seal of the International union and the name "Monaghan." It will be ready for dedication early in November.

McKENNEY & WATERBURY COMPANY.
Designers, Manufacturers and Jobbers of ELECTRIC, GAS and OIL FIXTURES
For Place Goods
WE LIGHT THE WORLD
181 Franklin St. cor. CONGRESS STREET. Boston, Mass.

One Party is for W. H. T.
But the TEA for all Parties is
LIPTON'S TEA

SUNDAY SERVICES

FIFTEENTH SUNDAY AFTER TRINITY

FIRST CONGREGATIONAL SOCIETY (Unitarian) City Square—Rev. Adelbert Lathrop Hudson, pastor. Address: Quincy. Telephone Quincy 1290. At Church study 9 A. M. to 1 P. M. except Saturday. Morning service at 10.30. Pastor's subject: "Why reform methods often fail." Sunday School will be resumed Oct. 6. Preliminary meeting of Y. P. R. U. at 7 P. M.

BETHANY CONGREGATIONAL CHURCH—Junction Hancock and Chestnut streets. Rev. Benjamin A. Willnott, Pastor. 10.30, Morning Service. Subject: "Standards of Judgement." Bible school at 12 noon. Classes for all ages. 6.15 Y. P. S. C. E. in the vestry. Topic: "Getting the most from prayer." Evening service at 7.30, subject: "Saved from our friends."

FIRST UNIVERSALIST CHURCH, Washington Street. Rev. Fannie E. Austin, pastor. Morning worship 10.30. Subject: "A Door Toward God." 11.45 a. m. Sunday school. 7 p. m. Meeting of the Y. P. C. U. The pastor will conduct the meeting. Subject: "A Life of Adventure.

FIRST CHURCH OF CHRIST, SCIENTIST—Quincy, Alpha Hall, cor. Hancock street and Cottage ave. Morning service and Sunday school at 10.45. Subject: "Substance." Golden Text; "In all things approving ourselves as the Ministers of God, as sorrowful yet always rejoicing; as poor, yet making many rich; as having nothing, and yet possessing all things." II Corinthians 6:4-10. Wednesday 7.45 P. M. a testimony and experience meeting. Reading room open from 3 to 5 P. M., week days, holidays excepted. All are welcome.

INTERNATIONAL BIBLE STUDENTS ASSOCIATION, (undenominational) New Colonial Hall, Hancock Building, Quincy Center will not hold services in their hall Sunday afternoon owing to a Convention being held in Providence to which all are invited.

WASHINGTON STREET CONGREGATIONAL CHURCH, Quincy Point—Rev. Charles P. Marshall, pastor. 9 a. m. Sailors' Sing Harbor. 10.45 Morning Worship, Subject: "The Discovery of life." 12 M. Sunday School. 7.30 p. m. Stereopticon service on India.

CALVARY BAPTIST CHURCH, Franklin street— Preaching 10.30. Sunday school 11.45. Evening Service at 7. Rev. C. C. Tilley, Pastor elect will preach morning and evening.

FIRST PRESBYTERIAN CHURCH— Corner Quincy and Water streets. Rev. James A. Matheson, minister.

The Quincy Patriot

SATURDAY, SEPTEMBER 14, 1912

WEEKLY ALMANAC.	Sun Rises	Sun Sets	Full Sea Morn.	Full Sea Eve	Moon Rises
Sat'day, Sept. 14,	5.23	5.56	1.15	1.30	7.38 P.M.
Sunday.	" 15, 5.24	5.55	2.0	2.15	8.07 "
Monday	" 16, 5.25	5.53	2.45	3.15	8.42 "
Tuesday	" 17, 5.26	5.51	3.45	4.00	9.25 "
Wednesd'y,	" 18, 5.27	5.49	4.45	5.00	10.16 "
Thursday.	" 19, 5.29	5.48	5.45	6.00	11.13 "
Friday,	" 20, 5.30	5.46	6.45	7.00 morn	"

First Quarter, Sept. 18, 25h. A. M.

The shore resorts are already beginning to take on a deserted appearance.

Inspector Parker weakened but it was better to have erred on the wrong side than run the chance of a bad accident.

Candidate Walker is getting in touch with the voters all over the state. His heart to heart campaign gives him much satisfaction.

Here's hoping that the Fore River company lands the contract for that new and larger type of dreadnought. It would be a big feather in Quincy's cap to build the biggest United States battleship.

That ladies brigade made a strong impression at City hall. They did not waste time in long preambles or resolutions. They presented their needs in person and if any one should ask you, the City officials sat up and took notice.

If there are 80 per cent of uncollectible taxes on the books, it is about time they were wiped off as their retention only takes up valuable space and means work for the clerks transferring the amounts each year.

That suggestion of Collector Child to place the tax collectors office under state control contains elements of wisdom but it is doubtful if such a course would make any improvement so far as political jobbery was concerned.

President Taft by his signature to the new newspaper law passed by congress has not increased his popularity with the editors of the country. He as well as many congressmen will be apt to lose votes this fall. All the publishers ask is a square deal and in the new law there is neither justice or fairness.

IMPROVED TRAIN SERVICE.

The steam railroad committee of the Board of Trade is to take up with the transportation department of the New York, New Haven & Hartford Railroad the subject of improved service beweten Quincy and Boston Undoubtedly the scope of the inquiry will extend to freight as well as passenger transportation.

The Board of Trade committee will meet at the Board of Trade rooms Friday evening to take up this situation from all angles. In the meantime citizens are requested to forward to the secretary, John O. Hall, any suggestions relative to the train service in order that the committee may lay them before the railroad officials.

There is some complaint that people attending matinee performances at the Boston theatres find the present after dinner train service inadequate. The 12.25 train is considereo too early, and the 1.20, which it is said is frequently held up outside the Union station to permit the passage of other trains, make matinee attendants late for the performance. It is suggested that a train about one o'clock with satisfactory arrangements to dispense with delays would meet the requirements of these people. This and other grievances will be taken up by the Board of Trade committee and presented to the railroad officials.

HASTY LEGISLATION.

Tagged to one of the last acts of the congressional session just closed was a provision which called for certain publicity with regard to newspapers which seemed a close case of discrimination which appears unwarranted.

Newspaper publications are compelled by this act to furnish certain information regarding, stockholders officers and other things connected with their business which no other corporations are called upon to produce. It places United States government, in the unenviable character of a Paul Pry with regard to newspapers. Coming as it did at the closing days, where members of congress were tired and eager to end a long drawn out and wearying session, this measure was accepted without the debate which its importance demanded. Had it been brought up earlier, undoubtedly debate and argument would have been produced to clearly set forth its injustice with the possibility of certain defeat.

Why the newspapers should be subjected to this espionage, while other large corporations, which have preyed upon the people and country for the enrichment of stockholders by means of watered stock should be immune is beyond logical conception.

No doubt congress at an early date will be called upon to revoke this unjust and discriminating legislation, or if not that other concerns will be compelled to take a dose of the same medicine.

CARRYING DEADWOOD.

While discussing City finances from different view points, it would appear that Tax Collector Child and Irving L. Shaw are agreed upon a good many points in common. Upon one point at least the citizens in general also sustain the opinions of those two eminent authorities and that is the getting rid of that deadwood, carried along year after year, as an asset of the city, while really it is not worth the paper it is written upon, that is what Mr. Child acknowledges is uncollectible taxes. Time, space and labor of clerks is yearly consumed in carrying along this load of old junk. It is about time that it was given a decent burial with a fitting memorial, to which all could subscribe.

It is of no benefit to the city. It only makes work and expense without any possible avenue of returns in sight. In private business it would be quickly disposed of and there is no reason why good business methods should not be utilized in conducting the city's affairs as well as by private enterprise. So in all seriousness in the interests of economy this alleged asset should receive its proper classification, be eliminated and commencing a new and clean slate the aim should be to so far as possible prevent the accumulation of any further article known as uncollectible taxes.

WALKER TOURS QUINCY.

Hon. Joseph Walker, candidate for the Republican nomination for governor, performed a whirlwind neighborhood campaign through Norfolk county, Wednesday, concluding with a circle of Quincy, where he made five speeches to as many groups of people, one of them a purely non-political address on "American Citizenship," at the Park and Downs Congregational church and the closing effort of the day, being in the grocery store of Thomas Gurney, 27 Newbury street in Atlantic.

This brought a strenuous day of 15 hours activity to a close, and Candidate Walker drove homeward, particularly well satisfied with the day's efforts and pleased at the enthusiasm and interest which greeted his efforts and meeting with the voters.

Leaving Boston at 7 o'clock in the morning, Mr. Walker accompanied by Senator George L. Barnes, proceeded direct to South Braintree, where the first stop was made at 8.30 o'clock. Holbrook, Randolph, Milton, Canton, Dedham and Hyde Park were visited in rapid succession, and Quincy was reached on schedule time shortly before 7 o'clock. After supper at Thompson's restaurant, Mr. Walker proceeded to the home of Councilman Edward F. Sandberg on Buckley street where he met about 25 citizens and spoke briefly to them.

Senator Barnes, also spoke. Councilman Sandberg who was an associate of Mr. Walker in the legislature, presided. Here Mr. Walker met a Quincy namesake Joseph Walker and they enjoyed quite a lengthy chat.

From the Sandberg residence, the party which had been by a few Quincyites, proceeded to the home of Councilman at large, John R. Richards of Centre street. Mr. Walker spoke briefly here. Mrs. Richards served light refreshments to the party in the dining room which was greatly appreciated, more particularly by Mr. Walker whose voice showed the strain of his all day speech making and the fruit punch proved very satisfying.

The home of Mayor Eugene R. Stone, on River street was the next stopping place. Thence the party proceeded to the Park and Downs Congregational church and the last place visited was the Gurney grocery store.

At each place Mr. Walker had the satisfaction of meeting large delegations of representative citizens, and was personally introduced to each one of them. He explained that he liked this plan of campaigning better than any other way. The speaking to a large gathering of people in a hall was not so satisfactory he pointed out as after talking to the larger assembly they dispersed without any personal or particularly friendly feeling being engendered.

AMERICAN CITIZENSHIP.

Hon. Joseph Walker of Brookline, ex-speaker of the House and a candidate for governor addressed the Wollaston Park Improvement Association upon "American Citizenship" at its season's opening meeting, Wednesday evening at the Park and Downs vestry.

At the business meeting several streets to be accepted came up and President Woodward appointed Messrs Hamilton, Barber and Cole a committee to meet with the council concerning the changes on Elm avenue.

An invitation from the Congregational club of Wollaston to attend a union meeting in November was read. A petition declaring a certain half burnt building on Beale street to be a nuisance and requesting its removal was circulated.

Councilman Gilliatt spoke briefly on several matters of interest now before the city council.

"After campaigning all over Norfolk county" said Candidate Walker "it is a great relief to meet you in a quiet talk. I believe in non partisan gatherings of this kind where a frank discussion tends to form the sound and sane public opinion upon which our government is founded.

"In my last eight or ten years in the Massachusetts legislature I have naturally become very familiar with politics and the great measures of the Commonwealth of Massachusetts.

"Every year tends to make me more proud of her ideals and sound political measures in the interests of the people. Massachusetts contains more public spirited men and women to the square mile than any other state. Its legislative body is well adapted to reflect the opinions of the community.

O'TOOLE—MORIARTY.

The wedding of Miss Mary Theresa Moriarty, daughter of Mrs. Catherine Moriarty, and Owen Henry O'Toole of Clinton, took place at the St. Mary's church Wednesday evening. The ceremony was performed by Rev. Henry T. Grady, pastor of the church.

The best man was William Mahoney, of Mattapan and Miss Mary O'Toole, a sister of the bride was her attendant. The ushers were Miss Margaret Shirley, Miss Helen Curley Miss Helen Mahoney of Mattapan, and Miss Susan E. Phillips of Dorchester.

The bride wore crepe meteor over messaline, trimmed with princess lace and carried a shower bouquet of lilies of the valley. The bridesmaid was dressed in pink crepe de chine, wore a black picture hat and carried sweet peas.

There was a reception at the home of the bride's mother and there was a large number of relatives and friends present. Guests were present from Dorchester, Milton, Mattapan, Clinton, Everett and Somerville. The house was very prettily decorated for the wedding.

After a trip to Montreal, Mr. and Mrs. O'Toole will reside in Quincy at Dayton street, where they will be at home to their friends after December 1.

SMITH—DONOHUE.

Miss Helen Marie Donahue of 30 Pearl street, daughter of Mr. and Mrs. Michael Donahue and Frank E. Smith of Town Hill street, son of Mr. and Mrs. Israel Smith, were married Wednesday evening by Rev. John J. Coan at St. John's church.

The bride was attended by her sister Miss Isabelle Donahue and Michael Plant was the best man. The bride was dressed in white satin, wore an algrette and carried a shower bouquet of lilies of the valley. The bridesmaid wore pink silk.

Following the ceremony there was a reception at the home of the bride's parents and a large number of friends and relatives attended.

The young couple are quite popular among the younger set of the city and were generously remembered by friends with wedding gifts. After a wedding trip they will make their home on Fort Hill street, West Quincy.

LAWN PARTY.

The fall season of social events was opened by the Park and Downs church Tuesday afternoon and evening with a lawn party on grounds adjoining the church by the Women's Guild.

A large number attended and purchased the many good things on sale. In the afternoon games were enjoyed by the children under the direction of Miss H. C. Gram.

Among the features of the affair were automobile rides which were enjoyed by a large number. Of these Mr. J. A. Zwicker had charge. The decorations were attractive, green poles supporting long lines of Japanese lanterns and bunting. In the evening the light from hundreds of electric bulbs made the scene as bright as day.

In the enclosure were the various booths. Candy was on sale by Mrs. Charles A. Richardson, Mrs. Chester A. Boynton and Mrs. J. A. Boone. Mrs. W. K. Brown and Mrs. William B Holmes presided at the tonic table. In charge of the ice cream were Mrs. Tanner, Miss Emily Bjorkman, Mrs. J. A. Zwicker and Mrs. C. C. McKay.

A fine supper was served at 6.30 o'clock by a committee consisting of Mrs. James D Willson, Mrs. Alonzo Bissett, Mrs. L. I. Mosman, Mrs. H. B. Letson, Miss Marion Brown, Mrs. Fred Robinson, Miss H. C. Gram, Miss Freda Klingenhagen, Mrs. C. A. Chase Mrs. F J. Brown, Miss Mildred Podbury and Mrs. H. A. Matchner.

In the evening two performances were given of "Plantation melodies." These were sung in costume by a chorus of young people and proved most enjoyable. The scene depicted a cornfield and with the usual farm implements in evidence was most effective.

Those taking part included Charles A. Richardson, Mrs. Arthur F. Capen, Miss Maria Brown, Artemus Dingwell, F. C. Richardson,, Mrs. L E. Coombs, C. A. Tanner, Mrs. Tanner. The entertainment was in charge of Mrs. Charles F. Bryant and Mrs. William M. Burrell presided at the piano. A phonograph concert formed a part of the program.

YOUNG WOMEN'S CLUB.

A fine program of winter events is being arranged by the officers and entertainment committee of the Quincy Young Women's Club to be held at the clubhouse on Goffe street during the winter season

The officers of the club are:

President, Miss Marie Bass.

Vice President, Miss Minnie Packard and Miss Mabel E. Pratt.

Secretary, Miss Hannah Litchfield.

Corresponding secretary, Miss Margaret Lennon.

Treasurer, Miss Maud Briggs.

Chairman of the hospitality committee, Miss Mila Bates.

The program will include two gentlemen's nights, classes in dramatics, sewing and domestic science; one lecture and two social affairs each month. The club is planning to do some philanthropic work in an organized manner.

PUBLIC LIBRARY NOTES.

There is at present on exhibition at the library an interesting series of pictures on balloons and aeroplanes, showing all those in use from the 17th to the 20th century. From these pictures may be gained a clear idea of the advance which has been made in the science of aviation with some idea of the most prominent aviators of today and the type of aeroplane used by them. This exhibit wil remain at the library until September 16th.

For those especially interested in the subject, a list of all books which the library contains on the science of aviation, has been posted on the bulletin board on the main floor.

STAPLES—McLEOD.

A very pretty wedding took place Wednesday evening at the home of Mr. and Mrs. Samuel Murchison, 178 Centre street, Quincy, when Mr. Albert B. Staples of Medford, Mass. and Miss Mary Isabella McLeod, also of Medford sister of Mrs. Murchison were united in marriage by the Rev. A. M. Thompson of Quincy. The wedding march was played by Miss Staple's niece of the groom. The groom was attended by Walter Murray a friend of the groom and the bride's maid was Miss Katie McKinnon. The bride was becomingly attired in a beautiful gown of embroidered chiffon and net. She wore a bridal veil with lilies of the valley and carried a shower bouquet of white carnations and looked charming. The bride's maid was also very prettily attired in white marquisette over pink silk. She also carried a beautiful bouquet of pink carnations. An excellent luncheon was served consisting of salads, cake and ice cream, the waitresses being the bride's young lady friends.

The gifts to the bride were numerous and costly showing the high esteem in which she is held by her many friends. The newly married couple intend making their future home in Medford, Mass.

WILSON CLUBS.

Preparations for the formation of Wilson Clubs in this city were started at the regular meeting of the Democratic city committee at the Johnson building, Thursday night. There was a large attendance, and the topic of the evening was registration. From present appearances the Democratic committee will be the means of placing a large number of young men and new residents on the voting list. An optimistic spirit on the part of all present was very evident.

Richard Olney, 2nd, congressional candidate; Charles J. McGillvray, candidate for the house from the sixth Norfolk district Michael T. Sullivan, candidate for the house from the fifth Norfolk district; and John J. McDevitt, candidate for the senate from the first Norfolk district were among the speakers.

GOING ABROAD.

Rev. Patrick J. Scannell, who was granted a three months leave of absence from his duties at the St. John's church sails Tuesday for Europe. Father Scannell is expected to recover from a weakened physical condition before he returns. Owing to his arduous duties his health became seriously impaired and rest and change of scene were needed to regain his strength. His many friends in this city, irrespective of denomination unite in the hope that he may return strengthened for a resumption of the good work which he has carried on in Quincy so assiduously since his appointment to St. John's parish.

PROGRESSIVES ORGANIZE.

At a meeeting of Quincy Progressives party in Union hall, Thursday evening, Joseph L. Whiton was elected permanent chairman of the city committee, Herbert J. Gurney, secretary and John L. Miller, treasurer. Ward committees consisting of nine men were elected from all wards but Atlantic, and this vacancy will be filled by the committee.

The meeting was attended by 150 representative men and there were a few formerly professed democrats who had evidently joined the Progressives, in the hall. Those present were filled with the best of hope for the Progressive candidates.

John H. Johnson, state committeeman in charge of the headquarters in the Bradford building for Quincy and the first Norfolk senatorial district was present, as was Col. Henry L. Kincaide, congressional candidate for the 14th district nomination.

There were no formal addresses but heart to heart talks were in order during the meeting. A red bandanna, the emblem of the party hung conspicuously behind the chairman's desk, and enrollment cards were signed by over 100 as they entered the hall. It is the first time in the history of Quincy that a signed pledge was given by a supporter of any political party as he entered a meeting place.

The meeting organized with Paul R. Blackmur, temporary chairman, and the ward committees were selected by each ward. After the vote was announced the chosen men of the five wards organized with Joseph L. Whiton, temporary chairman. He was made permanent leader midst loud applause.

In a speech of acceptance Chairman Whiton told of his view as regards the Progressives, and outlined a sentiment which he said he felt, to the satisfaction of those present.

The meeting demonstrated that there is a strong underground feeling in the Republican party in Quincy and points to a peculiar split in the ranks of the G. O. P. in the coming election.

The stand parties were officially challenged last night and the acceptance of the "defi" is expected shortly.

John L. Miller stated to the press that he had been a Progressive for a few months, had formally enrolled a month ago, and was in the fight for the vindication of the establishment of the God given right of the people violated by the present administration.

Those elected as ward committees were: Ward One; W. G. Shaw, Charles H. Hardwick, Joseph L. Whiton, James M. Nowland, Dr. C. E. Garey, Luther W. Glover, Joseph A. Keating, Edgar G. Cleaves and James P. Roberts.

Ward Two: John J. Connor, Thomas F. Merrill, Dr. F. S. Davis, Charles Prout, George Doyle, Thomas A. Addison, C. F. Melliville, A. L. Whitman, Dr. E. H. Bushnell.

Ward Three: John L. Miller, Ernest L. Saunders, Tupper G. Miller, John Kennedy, M. Spencer, A. P. Archie, Fred E. Barnicoat, Burr O. Nichols, George W. Nightingale.

Ward Four, John Evans, Thomas J. Lamb, George L. Badger, Arthur J. Toombs, Neil A. McDonald, Carl Johnson, Harry Lark, Rev. T. C. Martin.

Ward Five: Horace G. Richmond, Allan McDonnell, Eugene H. Sprague, William E. Hingston, George H. Pinkham, Herbert J. Gurney, A. H. Richards, John H. Johnson, Martin H. Stearns.

SUPERINTENDENT RESIGNS.

After 25 years connection with the Sunday school of the First Unitarian church of Quincy, six years of which term he acted as superintendent Charles H. Johnson has resigned his leadership to accept a similar place in the Sunday school of the Wellesley Hills First Parish Church. He will assume the directorship October 6.

The resignation was made known at a meeting Wednesday night and it was with some reluctance on the part of the trustees that it was accepted. Mr. Johnson was complimented on his work, the high standard which the school had attained and it was stated that too much credit cannot be given since through his efforts the school is one of the largest in Quincy and also the largest Sunday school of Unitarian denomination in the district.

Mr. Johnson has been superintendent, treasurer, teacher and assistant superintendent, having performed his duties well in each capacity.

He is president of the Boston Unitarian Sunday School Union and is prominent in church work throughout the state. He is a prominent lecturer, his "Historic Quincy" being in great demand for schools, churches and clubs.

CHARTIER—LANE.

Seventeen year old Vera Lane, daughter of Mrs. Nestor Lane, 5 Wilson street, after securing the permission of her mother to wed Frank Chartier, son of Mr. and Mrs. Peter Chartier, 12 Sixth avenue, Quincy Point, was allowed by Emery L. Crane to file an intention and after the necessary five days had elapsed, they were granted a license and the ceremony was secretly performed by N. B. Furnald, Esq., on Monday.

The marriage of the young couple culminating in one of the prettiest of the Quincy romances culminated was revealed today. Both are well known and popular in the city and friends are busy extending their congratulations.

When the intended bride applied at the city clerk's office for an intention she said her age was seventeen. The fact of her youth did not appeal to her as an objection or obstacle to her marriage. She was made acquainted with the requirements and returned the next day saying her mother had no objections.

City Clerk Crane felt that it was best to secure her mother's signature and at his request a young lady of city hall accompanied the girl to her home where the signature was secured. Mr. and Mrs. Chartier are living in Quincy.

NEW TRAIN SERVICE.

To show that the Quincy Board of Trade is an important factor in promoting the welfare of the City, the Secretary informs the Patriot that the General Passenger Agent of the N. Y. N. H. & H. Railroad has invited the Secretary and Chairman of the Board, to meet him at his office, regarding the train service on his road relating to Quincy.

Citizens from all sections of the City are requested to send suggestions to the Secretary of the Board of Trade regarding the train service.

The candidate who claims he is not playing politics and can prove it is a rare bird indeed.

CHURCH IMPROVEMENT.

The trustees of the Hall place, Mehodist church met on Thursday and considered some important improvements and alterations in the church building, among them the excavation under the structure and the removal of the heating furnaces below the basement level and also the reconstruction of the front staircase. Robert Newcomb, Joseph Francis and the pastor Rev. T. C. Martin, is the committee in charge of the former work and Rev. T. C. Martin is a committee of one to attend to the second improvement.

Since the pastorate of Rev. T. C. Martin commenced he and the people of the church have been bending their energies to improve the parsonage and remove the debt on the same. This good work having been accomplished, attention along the same lines will be entered upon towards the church building and with the same activity and enthusiasm both those projects will be successfully accomplished.

The construction of a cellar under the church will afford proper and adequate location for the furnaces and remove those objectionable ornaments from the basement. In the work of reconstructing the front stairs of the church, the pastor will set about this with his usual go-a-headitiveness and will be glad of the services of any volunteers to carry out his plans.

Work on both the improvements will be entered upon immediately and completed before the cold weather sets in.

The Ladies Aid Society which has been conducting a campaign to raise funds for the benefit of the church, met with the president, Mrs. George Hawes, West and Doble streets, Thursday evening. The results of their efforts were very satisfactory.

Mrs. Charles Jose was awarded the prize for securing the largest individual amount and Mrs. Robert Newcomb was given the booby prize.

The directors of the Sunday school of the church will meet with the superintendent, Alexander Stewart, at his home, 186 Franklin street, this evening.

The committee of the Blues, defeated by the Reds in the recent contest will also meet with Mr. Stewart to plan for the supper which they will give the Reds.

RAILWAY EMPLOYEES OUTING.

All employees of the Bay State Street Railway Co., who could suspend work Thursday attended a clam bake at Squantum. Ball games and athletic events were on the program during the day. The committee of arrangements were John C. Faircloth, William Kelly and J. Henry Davey.

There was an address of welcome by P. F. Sheahen, president of the Brockton local. He spoke in glowing terms of the fidelity of the Boston Elevated men and the assistance given them by the men of the Bay State Street Railway Co., and by labor men in general.

William Kelly, president of the Central Labor Union touched on general conditions of labor in Quincy, the success of the men in the past and held out alluring hopes for the future.

President F. John C. Faircloth of the Quincy local spoke on the duties of the motorman and conductors, what they owed to the public and what the public owed to them, what was due the corporation and what the corporation owed them, and the changes from the old time system of operating to the present time.

President Faircloth was given a vote of thanks for the work he had accomplished since his election as president of the organization for the past three years.

In the athletic events John Harvey won the 100 yard dash and Edward Faircloth secured first place in the bag race.

WOLLASTON CONGREGATIONAL.

The pastorate of Rev. Dr. I. W. Sneath was very auspiciously inaugurated at the Sunday morning service.

Dr. Sneath greeted his people with a few well chosen words on their new relation and also read a note of farewell from Rev. Edward Norton whose faithful services as temporary pastor during the past eight months have been so highly appreciated.

The sermon was appropriate to the communion service which followed. Dr. Sneath chose for his subject "The Inescapable Love" the theme being that however far we may stray from that which is good, even to the lowest depths of sin, the love of God, through his son our Redeemer follows and enfolds us. Whether we recognize it or not we cannot escape from it and if we will but turn towards Him He is ever ready to bless our lives with the fulness of His love. Is it not a matter of wonder that any one should wish to escape this all merciful love, this love which is "broader than man's mind?"

It was a very inspiring sermon, full of hope and comfort; its strength and breadth of thought evidently won for Dr. Sneath the warmest regard and most sincere admiration in the hearts and minds of his people.

CLOSED TO PUBLIC.

The beautiful pine grove at Ponkapoag pond, where picnics have been held for the past 50 years or more, will be closed to the public. Nearly all the land on the south side of Ponkapoag pond from the water's edge to the road has been purchased by wealthy people, who intend to have summer residences there. Signs have been posted all over the land warning people that after Sept. 4 they will be prosecuted if caught trespassing.—Needham Chronicle.

LAST LEAGUE GAME.

The last league game of the Quincy City League will be played on the Water street grounds, this afternoon, between the South Quincy's and Makarias. Ladies will be admitted free.

If the South Quincy team wins it cinches their hold on the City League championship. If they lose they will be tied with West Quincy for first place and Makarias and Quincy A. A. will be tied with Makaria for third place.

In the event of such a victory for the Makarias, it will mean a continuance of the season, with extra games, in which the struggle for supremacy will be intense.

The standing of the teams to date is as follows:

Club	Won	Lost	Per Cent
South Quincy	7	4	.637
West Quincy,	7	5	.545
Quincy A. A.,	5	7	.454
Makaria,	4	7	.363

WATER STREET CROSSING.

Exceptions have been taken to the statement published in the Ledger of September 11 to the effect that the Board of Trade is not the important factor it professes to be in trying to bring about better grade crossings at the Quincy Adams station and William Kelly, president of the Central Labor Union presents the following reasons as to why he makes the statement.

The resolution for the abolition of grade crossings at Quincy Adams had its inception in the meetings of the Central Labor Union and a petition was sent to the council of 1911 with regard to it. It was enacted upon and again referred to the council of this year.

The council appointed a committee consisting of Mayor Stone and Solicitor John W. McAnarney to confer with a committee from the Central Labor Union to meet the officials of the New York, New Haven and Hartford Railroad and lodge a complaint with regard to the crossing in question.

They met Vice President Byrnes, Superintendent Hobbs and the only organization which spoke of what they represented was the Central Labor Union committee from the Quincy branch.

The city government took an active part in favoring action which would mean the abolition of the crossing and presented a good argument, and if there is any resolution before the officials of the road at this time, the credit is absolutely due to the labor organization and the city officials of Quincy.

MILTON

Horace Marchand of Otis street, has entered the University of Pennsylvania.

Frank O'Herron, has left East Milton for Tacoma, Washington, where he will engage in the lumber business. He was captain of the last season Milton High school football team.

George Howe and family of Edge Hill road, have returned from a trip to Maine.

The running time of the last car from Pierce square to East Milton has been changed from 11.50 to 12 o'clock.

The Cunningham gym will commence practice next week.

The club run of the Milton Yacht club will take place Sunday afternoon.

Mrs. S. A. Parsons and son Langdon have gone to Minneapolis, Minn., for a short visit.

Mrs. J. Whitehall of Randolph avenue, has returned to her home after a summer's absence.

Mr. and Mrs. Harry Vreeman are the guests of Mrs. A. A. Brackett. They are former residents at East Milton.

William H. Moore and family of Betts road, have returned from a trip to New Hampshire.

The Milton Academy will open its school year, Wednesday.

In the declaration of war which means the extermination of the mosquito in the East Milton district, Edward Linnehan, Granite avenue, is enlisting supporters and has armed himself for the battle.

The well from which was drawn the water for the town pump which supplied the Adams street and Granite avenue section for over 20 years is being filled up. It marks the passing of an historic spot in the town's development.

There are six new houses being erected on Huntington road sites.

Dr. C. A. Rowe, Edge Hill road has returned from a trip to Maine.

William Leary, well known in athletic circles has returned to the Milton High school but has announced that he will not be a candidate for the football team. He played tackle last season.

Daniel O'Connell, Bryant avenue, has entered Dean Academy. He will probably make the football team this season.

John S. Quimby, formerly proprietor of the Quimby Drug Co., is visiting friends at East Milton.

A transfer has been recorded of land and buildings in East Milton square to John Palisi, West Quincy, by E. Randlett.

The Barry Block, recently erected on Adams street, is ready for occupancy.

A smoker in the interests of Louis F. R. Langelier, candidate for the senatorial nomination in the sixth Norfolk district, was held Tuesday night.

There was a substantial increase in the new school entrants this week at the Belcher school. The condition at present is normal and the building is not overtaxed.

Miss Helen G. Pepper of Dorchester has been appointed to the corps of teachers at the Belcher school. Miss Helen F. Duncan of the Tucker school has been transferred to the Belcher school.

William Lewis, son of Mr. and Mrs. James E. Lewis, Squantum street, East Milton, fell as he attempted to board the moving team of the Ellis Milk farm Thursday afternoon and broke his arm. The boy was accompanying William Gustafson while he was delivering milk. The accident occurred at Mechanic and Adams street. He was taken to the office of D. C. A. Rowe, Edge Hill road where he was treated, and afterward removed to his home.

SPARGO—BARNICOAT.

A marriage of interest to the residents of South Quincy took place at the Christ Church Wednesday evening when Rev. Richard E. Armstrong, rector of the church, married Miss Laura Charlotte Barnicoat and Arthur Henry Spargo. Mr. and Mrs. James Sweeney were the attendants.

The bride is the daughter of Mr. and Mrs. Samuel H. Barnicoat, 356 Washington street. The groom is the son of Mr. and Mrs. Stephen Spargo, 395 Water street. Both have been prominent in affairs in the Ward three section.

JEWEL CAPTURED.

Quincy lodges of the Independent Companions of America held a prominent place Wednesday at the convention of the supreme lodge at North Adams. In the absence of Mrs. Margaret Stronach, Supreme President, who was indisposed, Past Supreme President Mahoney presided and at the annual election of officers Mrs. Margaret Stronach of Quincy was reelected as Supreme President.

The jewel offered by the Supreme lodge to the lodge making the largest gain in members during the last six months was awarded to Abigail Adams lodge of Quincy. The next annual convention of the order will be held in Lynn.

PROBATE COURT.

Judge Flint held probate court for Norfolk county at Quincy Wednesday and transacted the following business.

WILLS ALLOWED.

Of Sarah M. Morgan late of Quincy, John Morgan, executor. Bond $4,000.

Of Joanna F. Little late of Brookline, Thomas H. Sumner and Sylvester M. Whalen executors. Bond $4,000. each.

Of Helen L. Paine late of Brookline, Isaac Paine executor. Bond $15,000.

Of Reuben Loud late of Weymouth, Mary G. Loud, executrix. Bond $800.

ADMINISTRATIONS GRANTED.

Aini L. Lindell on estate of Viktor R. Sunell late of Quincy. Bond $1,400.

Rachel Katz on estate of Harry Katz late of Quincy. Bond $500.

Charles H. Patten on estate of Mary R. Patten late of Illinois having estate in Norfolk county. Bond $7,000.

Cora N. Tirrell on estate of William J. Tirrell, Jr., late of Braintree. Bond $5,000.

Harold C. Upham on estate of Harry T. Upham late of Wellesley. Bond $15,000.

William E. Ames on estate of Caroline F. Ames late of Weymouth.

Everard R. Cook on estate of Lucy A. E. Cook late of Wrentham. Bond $10,000.

William H. Athearn on estate of Amanda M. Morrison late of Wrentham. Bond $1,000.

Herbert A. Morse on estate of Luther H. Morse late of Canton. Bond $5,000.

Susie G. Riley on estate of P. Joseph Riley late of Randolph. Bond $5,000.

Patrick F. O'Reilly on estate of Mary E. O'Reilly late of Dedham. Bond $3,000.

Helen M. S. Miner on estate of George Smiley late of Franklin. Bond $2,000.

Alton N. Clark on estate of George A. Pierce late of Walpole.

Francis Hall on estate of Christian Somerville late of Foxborough. Bond $3,000.

ACCOUNTS ALLOWED.

First and final of Miranda J. White, trustee under will of Mary E. Newcomb late of Quincy for the benefit of Sarah G. Newcomb, et al for $1,098.16.

First and final of Allen F. Smith executor of will of Mary W. Smith late of Dover for $3,601.29.

First and final of William E. Wacester and Harry D. Delano executors of will of Marion A. Schoeffel late of Brookline for $73,894.38.

Of Augustus P. Loring administrator of estate of William Everett late of Quincy for $11,002.32.

MISCELLANEOUS.

Eunice B. Bent was granted permission to sell real estate of John H. Bent, late of Quincy to the amount of $50.

Catherine Reardon guardian of Mabel D. Reardon a minor of Quincy was granted permission to sell real estate to the amount of $70.

The inventory filed on estate of Mabel D. Reardon, a minor of Quincy showed personal estate of $100. real estate of $400.

John Cortesi guardian of Annunziata Cortesi an insane person of Millis was granted permission to sell real estate to the amount of $1200.

BRYANT—LINNELL.

At an attractive wedding Wednesday evening at the home of the bride on Davis street, Wollaston, Miss Lisabelle Linnell was united in marriage to Orville Frank Bryant of Port Edwards Wisconsin.

The ceremony was performed at 7.30 by Rev. Allan A. Stockdale of Boston, a friend of the family. A large number of guests were present from surrounding towns and from Maine, New Hampshire, Vermont, New York, Connecticut and Rhode Island. The bride was given away by her father Arthur E. Linnell. She was charming in white satin cashmere with duchesse lace. She wore a tulle veil and carried Mrs. Humphrey Ward roses.

The bridesmaids were Miss Amelia A. Linnell, sister of the bride and Miss Mollie G. Brown of Wollaston. They were attired in gowns of pink crepe meteor with gold lace and carried pink Killarney roses.

Clement L. Perkins of Ithaca, New York was best man. The ushers, fraternity classmates of the groom were, Wilbur Burroughs, Edgar Burroughs, Burleigh Wells and J. Mortimer Leonard all of Winthrop and David Anderson of Manchester, New Hampshire.

Harrison R. Linnell, the three year old nephew of the bride was ring bearer. The pages were Robert E. Linnell, nephew and Albert Simmons, cousin of the bride. The wedding march was played by Webb Little of Campton, N. H., a fraternity brother of the groom.

The decorations, which were most tasteful, were formed of mountain laurel, ferns. evergreen, pink roses, sweet peas, asters and golden rod.

A reception directly followed the ceremony at which the happy couple were assisted by their parents and Mrs. E. A. Snow, age 72, grandmother of the bride.

By a strange coincidence the bride was born on her grandmother's wedding anniversary and the bride's wedding day falls on her grandmother's birthday.

At the reception a number of young ladies, fraternity classmates of the bride assisted in serving. They were Miss Margaret Emerson of Milton, Miss May Osgood of Peabody, Miss Agnes Early of Newton Lower Falls, Miss Ethel Burgess of Dorchester, Miss Alicia McKechnie of Dorchester and Miss May Martin of Weymouth

The bride is a graduate of Quincy High school class of 1903, after two years at a preparatory school she entered Simmons College where she graduated in 1909. Two years of teaching at Berlin, N. H. followed and while there she met her husband, also a teacher at that time. For the past year she has been one of the faculty at Woodward Institute.

The groom is a graduate of New Hampshire College, class of 1910. He holds the position of head chemist in the paper mills at Port Edwards, Wisconsin, where the couple will make their future home.

INQUEST.

An inquest was held before Judge Avery on Friday on the death of Roy John Fratus who was killed by the cars at the Atlantic station a few weeks ago. The accident happened on the evening of August 8, the day on which the accident to the Granite branch train happened at Crescent avenue. The boy it is said attempted to climb over the fence which separates the outer and inward tracks and lost his balance and fell in front of an express train and killed. Several witnesses were examined.

THE BRYANT & STRATTON COMMERCIAL SCHOOL

Persons desirous of becoming competent and successful Accountants, Book-keepers, Stenographers, Secretaries, or Commercial Teachers, with assurance of employment, will find in the

BRYANT & STRATTON COMMERCIAL SCHOOL BOSTON

Now located in its new school building, 334 Boylston Street, a most desirable opportunity for study and practice under the direction and supervision of a large corps of well known and experienced teachers.

COURSES—General commercial course, Stenographic course, Secretarial course, Civil service course, Commercial teachers course.

Every possible requisite is afforded for personal safety, rapid progress, with cheerful and healthful surroundings.

This school does not employ agents, solicitors, canvasers or runners.

Persons who cannot call for personal interview may have printed information of terms and conditions by mail. Will reopen September 3d.

H. E. HIBBARD, Principal, 334 Boylston Street, Boston.

Jy 13-3m

AMUSEMENTS.

PARK THEATRE.

Rose Stahl, the Patricia O'Brien in "The Chorus Lady" is back at the Park Theatre again, as "Maggie Pepper" One hardly expects to meet the kind of a girl who waits on one at the department stores at the Park Theatre but there she is big as life and twice as natural for Charles Klein has put the whole works on the stage just exactly as it really is whether the store is in Boston or Chicago or Podunk Corners. If you laughed with Patricia, you can be sure that there is a giggle coming to you all through "Maggie Pepper," except of course when she is fighting her hardest for herself and her litle niece and then you'd best have your lace trimmed handkerchief all ready because you won't be able to keep back the briney tears.

Rose Stahl can certainly reach your heart-strings, your funny bone and your tear ducts without ever seeming to try. There are not many like her. Her Maggie Pepper is a splendid piece of acting with delicious charm and humor, with courage and sweetness, and grave, plain womanliness. When Miss Stahl uses slang she is inimitable, and when the big scene comes with its touch of melodrama she just simply holds the entire stage with her dominating personality.

CASTLE SQUARE THEATRE.

One of the best known of recent American dramas will be given at the Castle Square Theatre next week by John Craig. Its title is "The Third Degree," and it is the work of Charles Klein, author of "The Lion and the Mouse," "The Music Master" "Maggie Pepper" and other plays that have been among the greatest of popular successes. The plot of "The Third Degree" is taken from actual life as it exists in an American city of today, and its characters are drawn from real human beings. The beginning of "The Third Degree" presents a young husband and wife, the former a man of wealth and position, and the latter once a factory girl and a waitress in a cheap restaurant. The husband is charged, on meagre suspicion, with murder, and it becomes the mission of the wife to establish his innocence. The police seek to prove his guilt, and the wife prevails upon a famous lawyer to undertake the defence of her husband. The iniquitous "Third Degree" of which so much has been written in recent years in the magazines and the newspapers, play a large part in the progress and evolution of the plot. Everybody who has seen it has proclaimed the success of "The Third Degree." It passes an abundance of humor that lightens its more serious moments, and at the Castle Square it will be acted by a highly satisfactory cast. The lawyer who succeeds in acquitting Howard Jeffries will be acted

The Quincy Patriot

SATURDAY, SEPTEMBER 14,1912

SINGLE COPIES 5 CENTS.
FOR SALE AT

The Patriot Office, Quincy.
Chapin's Periodical Store, Quincy.
H. P. Kittredge, City Square.
J. P. O'Brien, 38 Hancock St.
C. F. Carlson, near Quincy Depot.
L. A. Cook, Quincy Point.
H. H. I. Smith, Quincy Point.
Sprague & Hobart, Quincy Point.
Shunk's Periodical Store, Wollaston.
Thomas Gurney, Atlantic.
Branscheld & Martens Atlantic.
Branscheld & Martens, Norfolk Downs
Peter L. Litchfield, Quincy Adams.
E. H. Doble & Co. West Quincy.
Frank A. Skinner, Copeland,--Cross.
Mrs. Lark's Store, Brewer's Corner.
J. J. Hammers, East Milton.
South Terminal Station Boston.

Notes and Comments.

—Trade agency reports of business continue to be more acceptable than the prophecies of some of the politicians, just as they are the more accurate. The agencies report things as they find them, while political croakers would have things as they would wish, for partisan ends, to see them.—Salem News.

—This year's peach crop in Oklahoma is so bounteous that choice fruit is offered at 15 cents a bushel with no takers, and in some cases is being fed to the hogs. New England's crop is not very large this year, but the prices at retail are decidedly more remunerative to the grower than they appear to be in the west.—Milford Gazette.

—A Rutland youth flew home from the Middlebury fair in an aeroplane. Think of it says the Barre, Vt., Times. A decade ago you wouldn't have dared to make a prediction that such a thing would be done. You would have been considered a fit subject for the insane asylum. Nevertheless, ten years hence you may be flying home from the fair, at least those of you who are able to afford a very costly luxury.

—United States bureau of education has compiled figures which show this country to be popular with foreigners seeking education. In the last school year there were 4856 residents of other countries enrolled in our universities and colleges and summer students brought the total to 5227. Canada and the West Indies furnish the largest delegations from abroad, and China and Japan together send more students than all Europe combined.—Taunton Herald.

—If good men and women, some of them among the best in the country, have become possessed with the idea of the indispensable man it is the most unfavorable symptom yet to be found in the social and political condition of the country. The moment the theory of the indispensable man takes possession of a democracy it ceases to be a democracy. Reforms which cannot be carried out through the steady evolution of democratic principles are beyond the reach of democracy.— President Tucker of Dartmouth in the Congregationalist.

—In France the grievance of land owners against aerial trespassers takes urgent form. Besides the injury done by aviators who fall upon and muss up the premises, a land owner near Versailles makes a specific complaint. "More than 40 biplanes a day," said the lawyer in asking for an in junction, "fly over my client's land and scare the game, which seeks refuge elsewhere." He should be authorized to enclose his atmosphere and thus keep out trespassers.—Milford, N. H. Cabinet.

GRASSICK—CLAPP.

Miss Mildred Lydia Clapp, daughter of Mrs. Melvina Clapp, and Archibald J. Grassick, son of Mr. and Mrs. Archibald A. Grassick, 185 Kendrick Avenue South Quincy, were married Saturday afternoon at the home of the bride's mother, 23 Shaw street, North Weymouth by Rev. Rufus H. Dix, pastor of the Universalist church.

Her maid of honor was Miss Florence B. Nash of Weymouth and Henry F. Clapp, a brother of the bride was best man. Ernest Amber was the usher.

The bride wore white satin messaline with lace trimmings and a tulle veil, caught up by lilies of the valley. She carried a large shower bouquet of lilies of the valley. The maid of honor wore blue silk voile with silver trimmings.

A reception was held after the ceremony and the couple were assisted in receiving by the bride's mother, the maid of honor and the best man.

After a honeymoon to New York and Philadelphia they will reside at 44 Richie road, South Quincy.

The groom is widely known in this city and is a foreman at the Fore River plant.

The groom's present to the bride was a pearl necklace, and to best man a unique stick pin. A hand painted plate was given the bride's attendant.

SOME STONE.

George Hunter, foreman at the lower quarry of J. S. Swingle, has just succeeded in loosening by blasting a stone measuring 64x15x17, containing 16,320 cubic feet, and weighing approximately 1,400 tons.

Mr. Swingle reports that this is only one of several large stones that he has started in this quarry this year, and there is unlimited opportunity to go on developing and getting out this excellent stock, which has become known to the trade as "Swingle's Special."

It would be time well spent if more of our citizens could visit these quarries from time to time and see the process of development, whereby our oldest and most substantial industry is still thriving.

"The Extra Dark Man," by which name Mr. Swingle has become known to the trade throughout the country, is one of our most progressive and active quarry operators, and is constantly aiming to uplift and promote the welfare of the granite industry in Quincy.

FISHERIES CONVENTION.

The American Fisheries Society, in annual convention here, selected Boston as the convention city in 1913, and elected officers as follows: President, Charles Townsend, New York; vice-president, Dr. H. B. Ward, Urbana, Ill. secretaries, Ward T. Bower, Washington, D. C.,and Dr. George W. Field, Boston; treasurer, Charles R. Willard, Westerly, R. I.

CITY COUNCIL.

An important meeting of the City Council was held Monday evening. Although no appropriation orders were passed at the meeting, orders involving appropriations were advanced and several orders calling for money were introduced. The Board of Health and Commissioner of Public Works both asked for more money for their departments and the Committee on streets reported orders widening Sea street and Coddington street. The Committee on Streets also referred to the next City Council a large number of petitions and orders and rejected a large number All of the fifty or more petitions and orders for street lights were also referred to the next City Council, indicating that no more new lights are to be installed this year.

Councilman at Large Sandberg was called upon to give a report of his doings while at the Olympic games at Stockholm the past summer and Councilman Cunningham asked a number of pertinent questions of Chairman Miller of the School Committee.

Councilmen Bailey and Studley were absent.

The Mayor forwarded a communication from Dock and Water Front Commissioner F. F. Crane recommending the purchase of three parcels of land for public landings as follows: On Dorchester street, Squantum for $800; the flats on the causeway leading to Houghs Neck for $1,000 and at the Quincy Point bath house, all of which were referred to the committee on public buildings

The Mayor forwarded communications from the Board of Health asking for the following sums:

$2,000 for the collection of garbage. Laid on the table until later when Councilman Craig offered an order for that amount which was referred to the Committee on Finance.

$350 for miscellaneous expenses and $500 to abate the swamp nuisance off Woodward avenue, referred to the Committee on Finance.

The Mayor forwarded a communication from the Commissioner of Public Works asking for an appropriation of $400 to place additional beam supports in the Quincy school. Laid on the table until later when Councilman Beeman offered an order for that amount which was referred to the Committee on Public Buildings.

The Commissioner also asked for an appropriation of $1,000 for the suppression of the Gypsy Moth. Laid on the table until later when Councilman Devaney offered an order for that sum and it was referred to the Committee on Finance.

A communication was received from the Mayor returning without his approval Order No. 215 passed July 1, 1912 for the following reasons.

"This order has reached me too late in the season to become operative this year as all tax bills and stationery have been printed.

The tax rate will not be terminated early enough to have this done.

I am in favor of the idea pertaining to the orde: and would like to see another order introduced, to become operative, next year."

The order in question amended the Tax Collecting ordinance by changing the date at which taxes shall be paid from November 1, to October 1, of the year in which they are assessed and the date on which summons shall be issued from January to December.

On a roll call the vote was unanimously sustained.

The Mayor forwarded a petition asking for a sewer on Arnold street, which was referred to Committee on Sewers.

The Mayor forwarded a communication appointing Frank J. Lavery as Inspector of Ward Five, precinct two in place of Robert J. Egan and the same was confirmed.

A number of applications for minor licenses were received and referred to the Committee on Licenses.

The Committee on Streets reported orders for public hearings on October 7, on petitions of the Gas Light Co., to lay mains and of the Electric Light Co., for a location for poles , which were adopted.

The Committee on Streets reported an order for $6,200 for taking land at the corner of Coddington and Washington streets of the Quincy Mutual Fire Insurance Co., to widen Coddington street. Referred to Finance Committee. This sum includes $4,500 appropriated for the purchase of the land of the Insurance Co., passed in 1910.

The Committee on Streets reported an order for $8,800 to widen and rebuild Sea street between the Willows and Bird street. Referred to Finance Committee

The Committee on Streets recommended that the following petitions and orders be given leave to withdraw.

Communication from Board of Trade relative to permanent sidewalks, acceptance of Doble and Dysart streets, Park lane, footway from Goffe street, Vernon street, Montclair avenue, sidewalk and repairs at Glencoe place, rebuilding Albertina street, repairing Maine street and rebuilding of Cranch street.

On motion of Councilman Boyd the order for Doble street was recommitted and the balance of the report accepted.

The same committee reported reference to the next City Council on the following petitions and orders: Communications from Mayor relative to widening Washington street and retaining wall on River road, repairs on Franklin street, accepting Cherry avenue, sidewalks on Elmwood avenue, extension of Roberts street, acceptance of Chester street, sidewalk on Whitney road, repairs on Soumi road, acceptance of Hamilton street, Lunt street, Flynt street, repairs on Davis street, making Squantum street of uniform width, acceptance of Baxter avenue, acceptance of Winthrop avenue and all petitions and orders for street lights. The report was accepted.

Councilman Sandberg offered an order for $1,200 for tar concrete sidewalks on both sides of Sea street, between Bay View avenue and Sea avenue. Referred to Finance Committee.

On motion of Councilman Cunningham Rule 1, was suspended and it was voted when the Council adjourn it be until Tuesday September 17.

Councilman Ericson offered an order for an incandescent light on the corner of Alleyne and Adams streets. Referred to Street Committee.

Councilman Craig offered an order reducing the soldiers relief paid George W. Tibbetts from $13 to $8 per month. Referred to Committee on Soldiers Relief.

Councilman Murray offered an order which provided that the Assessors shall once in three years beginning in 1912, publish as a part of their report in the annual city reports, a complete list of the taxable valuation of all real and personal estates in the City of Quincy such publication to be arranged in a form similar to the form attached, giving name and residence of the person or persons assessed, the location, area and value of each separate parcel of land, the classification and value of building or buildings thereon, the total value of real estate, the aggregate personal tax, the tax on real estate and the amount of aggregate tax on each estate. Referred to the Finance Committee.

Councilman Cunningham desired to ask the Chairman of the School Committee some questions.

Has the school committee taken any action on reopening of the Quincy School?

Chairman Miller—No.

Did the Chairman know when work on construction of the assembly hall began?

Answer—No.

Did the School Committee put anything in the way of beginning work earlier?

Answer—No.

Is the Montclair school building in the possession of the School Committee?

Answer—It has not been turned over officially

Is the furniture for the building installed?

Answer—No.

Why?

Answer—I suppose because it was not ordered soon enough.

Has the School Committee looked over the building?

Answer—No not as a unit.

The School Committee would accept the building whether it was satisfactory or not?

Answer—I would not answer for what the Committee would do.

Chairman Miller also stated that before he ordered the Quincy school building reopened he should want a certificate from some one in authority that it was safe.

Councilman C A. Ross said that as the Council last summer had granted Councilman at Large Sandberg a vacation he thought that he should make a report of his actions.

Councilman Murray also wanted to know if he had exceeded his appropriation.

In reply Councilman Sandberg said that he had an enjoyable trip. He had witnessed the games at Stockholm, and had worn the silk American flag given him by the Council, every day in a conspicuous place at the games. He had found a number of things that were lacking in Quincy. He also spoke of the canals he had seen and how the water fronts in Europe had been developed. The water fronts were so arranged that car tracks ran along them so that cars could be loaded or unloaded directly into vessels. This led him to believe that in Quincy we were lacking in our duty if we did not take control of all our own water front and develope it for the use of the citizens.

He also said that most of the people he had met spoke three languages including English.

The order appropriating $8,000 for the rebuilding of Independence avenue took its second reading

Councilman Craig moved to amend by making the amount $4,000 which was adopted. The rules were then suspended and the order placed in the calendar for the next meeting.

Adjourned at 8.29 until Sept. 17.

ENGAGEMENT PARTY.

There was a surprise for the members of Delta Sigma club when they assembled Saturday evening at 6 o'clock, at the residence of Mr. and Mrs. Ira M. Whittemore at 49 Bigelow street. All were assured of a delightful evening as they knew of the hospitality of the Whittemore's, but hearts and cupids were everywhere, and soon all were extending best wishes to their hostess Miss J. Eleanor Whittemore and congratulations to Mr. Walter Clarence Rogers.

The club members were invited for lunch and covers were laid for ten. Pink and white was the color scheme and roses predominated, making a very pretty scene. The place cards were blown roses at the top of the glasses with two lace hearts attached concealing small photos of Miss Whittemore and Mr. Rogers. Near each plate stood a cupid with a ribbon leading into a beautiful rose Jack Horner pie which was the centre piece. At the close of the lunch each young lady pulled out of the pie a souvenir.

The club is composed of graduates of the Quincy High school and the following were present Miss Bessie Brooks, Miss Daisy Brooks, Miss Edna Rhodes, Miss Edna Thomas, Miss Mildred Lawton, Miss Dorothy Packard, Miss Juanita Metherall, Miss Iva Briggs, Miss Nettie Pote and Miss Whittemore.

The young men came later and "let the cat out of the bag." They received envelopes upon which was a black cat, but inside were cards announcing "Walter Clarence Rogers—J . Eleanor Whittemore—betrothed." Whist and singing were enjoyed. The young men favored were Charles Hill, Harold Marsh, Paul Blackmur, Gordon Jameson, Malcolm Hinkley, Russell Tupper, Harold Miller, Stanley Churchill ,Mr. Rogers and John Pfaffmann.

Mrs. Whittemore was assisted in entertaining the young people by Mrs. Clarence A. Rogers.

Miss Whittemore is the only daughter of Commodore and Mrs. Ira M. Whittemore and was graduated last June in the class of 1912 of the Quincy High school. She was vice president of the class and leader of the Glee club, also chairman of the vaudeville committee which gave a very successful entertainment last winter. Mr. Rogers is the son of Mr. and Mrs. Clarence A. Rogers of 18 Washington street. He is an expert accountant, and also organist of the Wollaston Unitarian church, and a composer. He was graduated from Dartmouth in 1909. The young people will not be married for a year or two.

ATLANTIC DISSATISFIED.

Atlantic people are very much dissatisfied with the school division line that has been made by the School Committee to provide for tre Montclair school. They claim that as the line is now drawn many pupils who live near the Quincy school are obliged to go to the Montclair building which is some distance away.

According to some of these residents the School Committee has been petitioned for a hearing which has been refused. The residents claim that residents of Wollaston, Montclair and Massachusetts Fields sections were given a hearing and they can not see what they should be refused a like courtesy.

BACK FROM EUROPE.

A large number of the friends of Miss Catherine F. Yule, gathered at her home Tuesday evening to participate in a reception given her upon her return from a European trip. The committee in charge of the evening were of members of the Violet club of which she is president, and consisted of Miss Sadie Mellen, Miss Sadie Wilson, Miss Jennie Taylor and Miss Mary McGregor.

A grand march was led by Thomas Morgan and Miss Jennie Taylor, followed by Charles McMillan and Miss Sadie Wilson and the rest of the gathering. Music was furnished by an orchestra.

The grounds were illuminated with Japanese lanterns and red fire, while festoons of crepe paper, banked with flowers gave the room a pretty effect.

Charles Robinson read an original poem entitled "Home from a trip through Europe." The reading made a fine impression on the party and Miss Yule was so overjoyed and surprised that she could only smiling bow her thanks.

Dancing was enjoyed until midnight.

Among those present were the Misses Jennie Taylor, Sadie Wilson, Sadie Mellen, Mary McGregor, Veronica Burke, Marion Bill, Catherine Laing Mary Burns, Annie Dulay, Eleanore Moriarty, Olive Costello, Anna Gilcoine, Helen Bond, Helen Loughlin, Maud Taylor, Marion Fallon, Amy Fallon, Gretian Mischler, Alice Mahoney, Lulu Moody, Alice Stitt, Mabel Stitt, Maud Creswell, Margaret Condrick, Hattie Griffith, Rita Kennedy, and Thomas Morgan, Charles McMilan, Duncan McMilan, Harry Sullivan Richard Mason, Richard Allen, J. F. Heffernan, Joseph Drinkwater, William Drinkwater, Ernest Drinkwater, Charles Laing, Daniel Derosir, Hermes Derosir, Charles Fassi, Albert Gossi, Frank Smith, Harold Smith, Harry Sullivan, Charles French, Forest Hayden, William Caulfley, Emanuel Jusandl, John Creswell, Robert McLellan, William Fields, William Cain, Jennie O'Toole, James Morrison, William French, Albert Artis, George Nowvelli, Alfred Thayer.

FARQUHAR—SOUTER.

The wedding and the sudden departure of the couple thrilled a large number of the friends and relatives of Miss Agnes F. Souter, daughter of Mrs. Alexander Souter and William E. Farquhar, son of Mr. and Mrs. George Farquhar, who were married at the bride's home, 44 Taber street, Tuesday evening by Rev. Benjamin A. Willmott of the Bethany Congregational church.

Charles Milner of Cambridge was the best man and the bride was attended by her sister Miss Nellie Souter.

Following the ceremony the couple held a reception. They were assisted in receiving by Mrs. Alexander Souter and Mr. and Mrs. George Farquhar. Vocal solos were given by Miss Frances Murray, Harold Richards, Miss Nellie Souter and Miss Gladys Pinel.

The bride was dressed in white tulle over white silk and the home was decorated with ferns and potted plants.

Plans for the capture of and separation of the newly married couple were frustrated by the bride who after going to an automobile to bid adieu to the minister jumped in followed by her husband and were quickly driven away.

BARCLAY—REED.

A romance which started in Scotland culminated in Quincy, August 30 when Rev. James A Matheson married John Barclay, 72 Glencoe place and Miss Jeannie Patterson Reed, 771 Washington street at the Presbyterian Manse.

Both have been living here for some time and a renewed friendship resulted in a call on Emery L. Crane, city clerk. The groom is 27 years and the bride 19. He is a ship joiner at the Fore River Company.

CASEY—MUDGE.

Announcement cards were the first news of the marriage of Miss Gertrude Thorner Mudge of Swampscott and Thomas E. Cassey of Lynn, the ceremony being performed Saturday.

The bride is the daughter of Mr. and Mrs. Henry L. Mudge 69 Cherry street, Swampscott. The groom graduated from the University of Maine in 1911. They will reside at Wollaston, and are well-known in Quincy.

NEW HEAD NURSE.

Miss Carrie E. Hall, a former nurse at the Quincy City hospital and a graduate of the Massachusetts General hospital will, in all probability be appointed head nurse at the new Peter Brigham hospital, Boston. The announcement has not been made public as yet but rumors to that effect are current here.

Miss Hall is well known in this city and is a sister of George E. Hall, 28 Woodward avenue, who was connected with the National Granite Bank.

CAMPFIRE GIRLS.

The Campfire initiated five new members into the Wampatuck council, Friday, Sept. 6. As usual the meeting was held on Cat Island and followed by a supper which was cooked in the open.

The new members are Marion Peterson, Doris Peterson, Mable Roach, Doris Carter, and Elsie Carter. The council now has a membership of 14 and they will be presented with pretty souvenir rings by the National headquarters of the organization in New York.

ADAMS SHORE.

The Adams Shore Association which had planned a band concert on Fourth of July night and was dissappointed because of its non appearance of many of the musicians, made good Sunday afternoon by having the Rollins Cadet Band give a concert in a large field near the shore. The program was varied and well conducted by E. H. Rollins, director and general satisfaction was expressed by the summer colony.

After the concert the players were the guests of Elmer Rogers who furnished a clam bake, of immense proportions in the rear of his cottage, Huring road.

CASTORIA
For Infants and Children.
The Kind You Have Always Bought
Bears the Signature of Chas. H. Fletcher.

QUINCY HOSPITAL.

The following resume of the growth of the Quincy Hospital by the retiring superintendent Miss Blanche Thayer is of special interest just now when new buildings are about to be used for the first time.

"This is just a brief revision of our hospital, at present so up to date and well equipped—in its new operating building and beautiful new wards so well and adequately furnished—that we have already begun to receive letters requesting descriptions in detail from other hospitals.

It may be interesting to many Quincy people to look back to what the hospital was in the beginning. Built at first on account of the quarries to take care of the accidents and illnesses of the men employed there the chief provision was made for men, in the fine, airy, cheerful, men's ward, with its vaulted roof, big windows, ample space, open fire, and cheerful sunroom, showing the great care and thought given to the location by the architect Mr. Wentworth and by Dr. Gordon and Mr. W. B. Rice the moving spirits of its construction, that it should extend toward the south to receive the sun at all hours of the day, that it should have plenty of light, air, and space, even in those days before so much attention was given to such necessities, that its sun room should be of ample size and contain many broad windows to transmit the wonderful invigoration and cheer to patients able to sit up, and that ward and sun room are today though built of wood, ideal for air, ventilation and cheer, and show constantly the great amount of thought and care given to their construction by the good men interested in making a place for Quincy's sick and suffering people.

The service rooms off the corridor outside the men's ward, though they were somewhat in keeping with the ideas of those times, have been for some years inadequate in size. The toilet rooms are, poorly ventilated though their construction shows a distinct effort, to make them as convenient as possible. These toilet rooms have at present two features which should be changed in the near future, the ventilation should be improved, and a new sterilizing hopper, like the one illustrated, should be put in, in place of the one now in use. The situation of this hopper, so constantly in use, should be improved, giving more light. This hopper has been for many years, the subject of much consideration, and many efforts at improvement. Some years ago a flush hopper was put in, in place of the original one with a simple flow of water from a faucet, and this has aided much in carrying off objectionable material and odors. A cemented floor, was also put under it in place of the original wooden floor, which was often soaked with water.

There should also be a separate room connected with these toilet rooms, for the doctors to use, in getting ready for dressings.

In the early days of the hospital, the womens ward, containing six beds for grown people and two cribs, was when full, too crowded for sanitary treatment of patients, and any one who has seen it in the two daily visiting hours of former days, with its eight patients and sixteen visitors, often with one and sometimes two extra cots up for emergency cases, will appreciate the difficulties under which the work was done for these patients.

How can I describe the troubles of the night nurses, who passed so many lonely nights in the care of the patients? To help them out of difficulties the Superintendent had an electric bell put in, to ring from the ward to her room, which the night nurse was to use in case of emergency. I can yet hear the peal of that bell, with its warning of trouble, delirium or hemorrhage or some other dire distress which brought me to my feet in an instant, and down to the ward with all speed after.

When the hospital opened our accommodation for nurses and servants consisted of three rooms the only available space in the hospital.

These with the Superintendent's room were on the second floor of the administration building, the assistant superintendent occupying one, the two pupil nurses another and the cook and housemaid another. These six people comprised the household staff until the railroad accident of August 19, 1890 when the great influx of patients needing special nursing, made it necessary to increase the staff of nurses and servants and to find accommodations for them, and as the only house in the neighborhood was the old Huntington house, now owned and occupied by Mr. H. M. Faxon, then the property of Mr. Rice, and unoccupied, Mr. Rice gave permission for its use though it was quite unfurnished, and the plumbing in such bad repair that it could not be used. However beds were put up, and a few chairs put in, and it was made to do duty as a nurses residence during the accident, and after the special nurses had gone, for the pupil nurses of the training school until January 1891 when the trustees had the attic rooms over the administration building, finished one larger than the other, for four nurses and the smaller for three servants.

The extra help necessary, had to be employed by the day. Later as houses were built up near the hospital, a room was rented for the night nurses, and this was the sole accommodation for nurses, until two years ago, when the new women's ward was opened and the old one vacated, it was cleaned, painted, and furnished, and has since served as a dormitory for eight nurses.

With the gift from Mr. Faxon of the new nurses' residence, this dormitory will be vacated and will be used as a maternity ward, something much needed, as we have many calls for accommodations for such cases. A narrow hall, and two toilet rooms at the back of the ward can possibly be reconstructed to form a delivery room, and the necessary toilet rooms.

At the opening of the hospital, it was expected that the laundry work would be done in the kitchen, and four set tubs, formed part of the kitchen equipment, but even in the very early days before the accident, the difficulties and complications of this arrangement were obvious and the impossibility of any sanitary treatment of either cooking or laundry work may be readily seen, but with the accident and the greatly increased number of patients and the largely increased household staff the spectacle of that kitchen will be forever in my memory. Three cooks struggling to provide food for the large family, as many laundresses washing at the four set tubs, clothes boiling on the top of the range cheek by jowl with vegetables cooking, meat roasting in the oven, special nurses trying to cook for their special patients. I did not wonder that the cook in charge before the accident spent one day in that kitchen, then went out to sleep in the old barn near, and left before breakfast the next morning. Something had to be done to remove this trouble, so the old laundry in the Huntington house was loaned us by Mr. Rice, and the laundry work was transferred there but this house was not connected with the water supply, so our man of all work laid a pipe over the top of the ground from the hospital which provided cold water which had to be heated and dipped out for use, and a set boiler in the laundry boiled the clothes and so we got on until winter, with our greatest difficulties those of drying the clothes in bad weather. But with the winter came the freezing of our water supply, the tedious thawing and bursting of pipes and consequent delays; this continued until Mr. Faxon bought the house and in the spring we had to move out.

We set up wooden tubs under the trees for a short time until something could be done, and soon after made arrangements to send the laundry work to the Wollaston Laundry, the ironing to be done in the hospital. The laundry man called for the clothes every morning bringing home what he had taken the day before, and this worked fairly well except for the extra work of sorting and listing the clothes. The laundry would not take the stained clothes, so these were still done out under the trees.

But there came a day before long when the laundry man announced that he could not continue to do the hospital washing as his other patrons objected and we were obliged to make arrangements with a laundry in Albany street, Boston, the expressman taking them every day and returning them the next day. Of course all this expressing was a tremendous expense and it was soon found possible to build the present laundry which has been in use ever since, but should now be equipped with machinery as the laundry work has enormously increased and it will be impossible to continue doing it by hand. This laundry machinery should be installed at once.

Another of our difficulties has been the visiting hour. In the first organization of the hospital the visiting hour was restricted to two days in the week as can be seen in the early reports and rules of the Trustees. This seemed an unnecessary restriction and soon after the hospital started the executive committee at my request gave me permission to extend this to every day including Sunday. This Sunday visiting hour was continued until in 1902 when I was in Europe, the acting Superintendent felt that Sunday should be a quiet day at the hospital and induced the executive committee to have it cut out. This rule has held since then to the present time. I think that a resumption of this old custom allowing one hour, from three to four for two visitors would be an excellent arrangement.

A stranger walking into our new operating building with its perfect equipment and convenient arrangements would be amazed if he should see the old operating room which for many years did duty as operating room, scrubbing up room, sterilizing room, and dressing room, and would also be amazed to know of the amount of good work done there by specialists home surgeons, and nurses for so many years. With at first only a little portable sterilizer which requires to be filled three separate times to sterilize articles enough for one operation and took much valuable time and unnecessary work in 1903 we arrived at the dignity of a new steam sterilizer for dressings, and one each for hot and cold water and felt that we were well equipped.

The dressing sterilizer held by tight packing enough articles for two operations and the water sterilizers each held five gallons of sterile water, and all went well unless the sterilizers failed to steam, or the water sterilizer filters to work, but the surgical work increased until some days we had five operations, one following the other with an accident for variety brought in with the dirt and dust of work and street straight into this room which we must use for clean operations. Sometimes when the room was all prepared for some serious operation and the surgeon to arrive in a few minutes, word would come that an accident was at the door, and must be brought directly into the room made ready for operation, then after the accident had been attended to, the room must be gone over again, to make it clean enough for operation, while the surgeon waited. How all the good work was done that has been accomplished in that one room, is a mystery, but that it required endless toil and pains to avoid bad results, goes without saying.

Besides these difficulties those of scheduling these operations so that they should not interfere with each other were very great. It was no uncommon occurrence when one physician had engaged the operating room at a certain hour to have another demand the use of it at the same time on the plea of an emergency case. But these troubles are in the past. On June 11th 1912 the new operating building was first used for operation, and since then 65 operations have been done there all recorded in detail on cards provided for the purpose.

The two new wards given by Mr. W. B. Rice, and furnished by his family, are it is conceded nearly perfect. Great windows admitting sun and air, large space, soft coloring and the best possible furnishings make them superior, sun room and airing balconies make them complete. We owe much to the architect and to all who were concerned in the construction of these new buildings. The elevator is one of the greatest blessings which we have to the patient who was often afraid to be carried up the winding stairs, and to those earlier physicians of the staff who for so many years carried etherized patients to the old women's ward.

Another good thing which has been instituted in our hospital within the past year, is a new ice water supply gained by having a coil of pipe placed in the ice compartment of the refrigerator which holds nearly a ton of ice. This is arranged over the bottom and sides of the ice compartment and is connected with the city water supply and lying in close contact with the ice in the refrigerator becomes quite cold enough for drinking purposes, and is carried to each ward in pipes covered in such a way as to keep the water cold for any distance.

I saw this first in the New Fountain Inn in Marblehead, though there it was only carried a short distance and to one faucet, but it seemed very practical and I was determined to bring it to the notice of the executive committee, who on investigation found it feasible and inaugurated it. Our hospital was the first to use this method of supplying drinking water and since then the suggestion has been taken up by Dr. Howard in the New Peter Brigham Hospital, in Grace Hospital, Detroit, and is to be put into the new hospital which Mr. Stevens is building in Wheeling, West Virginia.

In finishing this article I would like to give a summary of the improvements suggested as follows:

Improvement of ventilation in the toilet rooms off the men's ward with an additional room where physicians can scrub up for dressing.

A new sterilizing hopper like illustration.

Fitting up a delivery room off the old women's ward which is to be used as a maternity ward.

Installation of machinery into the laundry.

A visiting hour on Sunday from 3 to 4 allowing two visitors to a patient.

A sink and electric light in the room in the basement used as a laboratory.

A medical house officer who would assist at dressing and write records.

A male nurse taken in training as a pupil to receive a diploma at the end of training.

CITY HALL OUTING.

An excellent clam bake and a grand good time was the unanimous verdict of the 50 who participated Saturday afternoon in the outing of the City Officials and clerks at City hall. The bake was served at Elcock's grove on Braintree pond, a place made famous by many clam bakes. The party left City hall a few minutes after the closing hour Saturday noon, the trip being made in several automobiles that had been pressed into service. These included the cars of Mayor Stone, C. H. Penniman, Dennis F. Crowley, Commissioner Tupper and Water Inspector Carleton. That is to say, the ladies made the trip to the grove in these cars while the men made the trip in electric cars to South Braintree where they were met by the automobiles which had deposited their fair freight and returned for the gentlemen.

The first thing seen on arrival was Mike Shea, Grand Master of the bake, and his corps of assistants who included Overseer of the Poor Elcock and City Messenger Tirrell. No one at that time had partaken of the usual noon lunch and the hot clam chowder that Mike had ready to serve reached the right spot. Hardly had the party begun on the chowder when George F. Elcock and daughter appeared on the scene, having driven over from West Quincy. George brought with him an immense basket of dahlias from his gardens, which are acknowledged to be the best in the state. George has always been a recognized authority on rattle snakes and things pertaining to gunning, but his hobby is dahlias. Everybody then finished the noonday lunch wearing a bouttonniere.

Mike then said that it would be two hours before the bake was ready and the party had better make themselves at home on the athletic field until the signal was given, advice which was quickly taken.

The first athletic event was the national game of base ball. City Treasurer H. F. Tilden was the captain on one of the ten and Dr. F. E. Jones of the Board of Health, captain of the second ten or eleven. City Solicitor McAnarney said that he knew more about law than base ball but he thought his experience in addressing juries qualified him as an expert. City Auditor Fairbanks was selected as score keeper, but the rapidity with which runs, put outs, errors, assists, etc., came along that he soon got confused and gave it up.

City Engineer Sargent and Commissioner Tupper both being experts with the engineers rod and line soon laid out the diamond and the play was on. The line up of the two teams is difficult to give for sometimes there were nine on each team, sometimes more and sometimes less. Several of the young lady clerks distinguished themselves, and proved to the men that they knew a thing of two about the great game even if they could not throw straight or catch a ball.

There were some very notable plays but space forbids specializing, although more than a passing mention should be made of the work of "Tiny" Child of the Tax Collectors office. He proved conclusively that weight did not cut much ice, when it came to playing ball, jumping or running a foot race. In fact he proved himself an all round athlete and fittingly deserved the beautiful souvenir of the occasion which City Clerk Crane handed over to him at the conclusion of the events.

The ball game was of brief duration as it was too strenuous for most of the party. Following this there was a series of field sports which included a 100 yard dash in heats for girls and men, running hop, step and jump, high jump, putting the shot and the like, in all of which events prizes were given. Those to capture the trophies being Miss Gassett, Miss Tyler, Miss Hayden, Miss Gavin, Miss Mitchell and Miss Lyons. In fact about every young lady in the party received some souvenir.

Among the spectators who watched the sports, in addition to those mentioned were Sealer of Weights and Measures Cantfill, Inspector of Plumbing Keniley, Supt. McKenzie of the Sewer Dept, George McKay and Andrew Odom of the City Engineers office, "Tack" Mitchell of the Assessors Department, Water Inspector Frank L. Carleton, Chief Engineer Litchfield, Clerk of Council G. T. Magee, C. H. Penniman the Taxi service man, City Physician Dr. John H. Ash, Harry Loud of the Health Department James Thomas and W. H. Teasdale of the Board of Health and Frank Curtis, deputy Tax Collector, Richard Williams, Alphonse Elcock.

The ladies in the party included Miss Tyler of the Treasurers' office, Miss Nightingale of the Commissioners office, Miss Gassett and Miss Ford of the Tax Collectors office, Miss Harris, Miss Mitchell, Miss Hayden and Mrs. Goodridge of the Assessors office, Miss Lyons of the City Clerks office, Miss Tilton of the Board of Health office, Miss Gavin of the Overseer of the Poors office, Miss Bolster of the Mayor's office, Mrs. E. R. Stone, Mrs. James Thomas, Mrs. J. H. Ash, Mrs. C. H. Penniman, Mrs. E. C. Sargent, Miss Elcock and Mrs. Harry Loud, Miss Helen "Nimrod" Elcock.

Shortly after 3 o'clock the wireless snapped the S. O. S. and no time was lost in seeking seats about the table that had been set in the grove and for the next half hour nothing could be heard but exclamations of delight and a united attack was made on the good things which Mike had prepared in the bake. First came steam clams, then sweet potatoes, chicken, sweet corn, and lobster and last but not least juicy watermelon. Good is hardly expressive of the way it tasted. It was first class and it goes without saying that all did justice to it.

So many and so much of the good things had been partaken of at the bake that no one felt any inclination to indulge in any more athletic events and the remainder of the afternoon was largely devoted to resting up and in enjoying the beautiful scenery.

At 4.30 the signal, everybody home was given and the men were taken to the car line in the automobiles after which the autos returned and brought the ladies back to Quincy. It had been a glorious afternoon.

ROCK ISLAND STREETS.

Just before the Council meeting Monday night a party of fifteen ladies walked into the City Hall and invaded the office of the Mayor. Word was passed about the hall that a band of suffragettes had laid seige to the Mayor's office and something interesting was looked for. It was not a band of suffragettes however but a band of ladies from Rock Island who had long suffered for the lack of a sufficient and safe road leading from the main street to their section of the city.

They were not long in interesting the Mayor who promptly agreed that they were entitled to a thoroughfare to Rock Island so that they could get to the main street without travelling a mile or two by a roundabout route. He wanted the Council to give them a hearing but as the matter of accepting Winthrop street, had by that time been sent over to next years City Council, President Hobbs said that a hearing before the Council was useless but he advised them appearing before the Committee on Streets.

The ladies then filed into the Council Chamber where they waited until after the meeting had adjourned. Then they cornered the Street Committee and fired several volleys of hot shot into them about the condition of Winthrop street, which is now a private way. They said that recently the street had become impassable for children and as mothers they demanded that there should be some way provided for their children to reach school without travelling a mile or two by a roundabout route.

As it was now it was unsafe to send a child over the street. If the bridge over the creek was repaired it would help matters considerable and would perhaps tide the situation over for the present.

The Committee evidently agreed with the ladies, although Chairman Sandberg of the committee could do nothing at present for the reason that there was no order or petition before them in regard to Winthrop street.

The ladies continued to hammer home their arguments however and as the Mayor is with them it is possible that something may be done to help them out.

PENLEY—GOULD.

The wedding of Miss Marjorie Seelye Gould, daughter of Mr. and Mrs. William Parker Gould, and Theodore Thomas Penley, son of Mrs. Clara A. Penley, was solemnized at the home of the bride's parents 72 South Central avenue, Saturday night by Rev. Joseph Walther, pastor of the First Baptist church.

Nathan C. Drew of Wollaston was the best man and Miss Marion L. Moorhouse of Wollaston was maid of honor. The ushers were Theodore H. Corey, Colgate college, 1914, and Albert T. Gutheim.

The bride was dressed in white charmeuse, with opalescent and pearl trimmings, and carried a shower bouquet of lilies of the valley. The maid of honor wore pale yellow messaline with point d'esprit.

A reception followed the ceremony, and the couple were assisted in receiving by Mr. and Mrs. William P. Gould, Mrs. Clara A. Penley and Miss Abbie B. Penley. The house was decorated with pale yellow flowers set off in green foliage.

After a honeymoon trip the couple will reside at 124 Glendale road, Quincy.

The groom is cashier at a Boston bank, and has been prominent in athletic circles. He graduated from the Adams Academy, class of 1906, played on all the teams and up to this year continued a fine baseball career with some of the fastest teams in eastern Massachusetts. The bride is a prominent club member of Wollaston.

QUINCY REAL ESTATE SALES.

Charles F. Adams et al trs to Simone Vergobbi, Bennington street.

Susie E. or C. Bacon to Edward V. Sweeney, East Elm avenue.

Ruby R. Benn to Walter H. Sturgis, Houghs Neck.

Mary A. Brown tr et al to Jesse I. Spear, Conant road.

George H. Brown tr to City of Quincy, Hancock street.

Frieda Berghaus to Belle F. Wales, Trevore street.

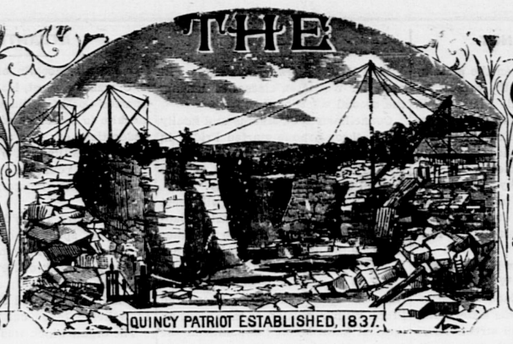
John T. Cavanagh to Sarah A. Sherman, Sea street.

Congregation Ahavath Achim to Ida Galer, School street.

Wilton A. Dunham to Melvina J. Gallery, Houghs Neck.

Wilton A. Dunham to Julia L. Lalley, Houghs

Quincy Patriot



QUINCY, MASS., SATURDAY, SEPTEMBER 21, 1912. VOL. 76. NO. 38. FIVE CENTS PER COPY; $2.50 PER YEAR.

The Quincy Patriot

Established in 1837.

PUBLISHED SATURDAY MORNINGS BY

GEORGE W. PRESCOTT PUB. CO.

(INCORPORATED.)

OFFICE, No. 1424 HANCOCK STREET

Telephone: Quincy 425.

Entered at Post Office, Boston, Mass., as Second Class Matter.

Subscription Price, $2.50 per year.

☞ A reduction of fifty cents will be made when paid one year in advance.

QUINCY DAILY LEDGER

Established in 1889.

Subscription Price, $6.00 per Year.

☞ A reduction of $1 will be made when paid one year in advance.

ALSO PUBLISHERS OF THE

BRAINTREE OBSERVER

Weekly Established in 1878.

EDWARD J. FEGAN
Counsellor at Law
8 Durgin & Merrill Block, Quincy
Mornings—8.30 to 10; Evenings—7 to 9.
914-916 Tremont Building, Boston
10.30 A. M. to 5 P. M.
Telephones—Quincy 448-4. Haymarket 2140.

JOHN W. McANARNEY
Counsellor At-Law
Room 1, Durgin & Merrill's Block,
Hancock Street, Quincy.

ABBOTT & MILLER'S
HOUGHS NECK,
QUINCY AND BOSTON EXPRESS
G. M. MILLER, General Manager
FURNITURE PACKED
Office, 64 Washington Street
Quincy P. O. address, Lock Box 3
Telephone Connections

INSURANCE AGENCY
stablished in Quincy in the year 1849 by
W. PORTER
☞ Insurance effected in reliable and safe stock and Mutual offices
By W. PORTER & CO.
At No. 70 Kilby Street, Boston.
Residence, Hancock Street, Quincy

DORCHESTER
Mutual Fire Insurance Co.
Boston, Mass.
ORGANIZED 1855

statement from Report of Triennial Examination of Company made by the Massachusetts Insurance Dept., as of October 31, 1910.

Amount at Risk		$29,613,133.00
Cash Assets		297,9.2.49
Re-Insurance Reserve	$118,294.26	
Other Liabilities	9,954.83	
		208,249.09
Cash Surplus October 31, 1910		$89,663 40

This Company now pays the following Dividends;

All on five-year Policies	40 per cent
On three-year Policies	30 "
On one-year Policies	20 "

Losses promptly adjusted and paid.
W. D. C. CURTIS, President.
WILLIAM A. MULLER, Vice Pres.
CLARENCE BURGIN, Treasurer
FREDERICK W. PORTER, Secretary.
Directors: W. D. C. Curtis, Laban Pratt, Henry Hornblower, Frederick W. Porter, Clarence Burgin, William A. Muller, Sarel J. Willis, Frederic H. Curtiss.
Home Office, Neponset, Boston Mass.

Incorporated 1825
Norfolk Mutual Fire Ins. Co.
DEDHAM, MASS.
STATEMENT JANUARY 1, 1912.

Amount at Risk,		$20,741,657 47
Cash Assets,		682,294.64
Total Liabilities, including re-insurance,		188,870.44
Amount of Cash Surplus,		$493,424.20
Contingent Assets,		378,741.73
Total Available Assets,		1,061,036.37

Dividends are now being paid on five-year policies, 70 per cent.; on three year policies, 50 per cent.; on one year policies 25 per cent.

JAMES Y. NOYES, Pres. and Treas.
THEODORE T. MARSH, Secretary
DIRECTORS:—Samuel Gannett, Milton; Stephen M. Weld, Dedham; Thomas B. Draper, Canton; William E. Lincoln, Brookline; James Y. Noyes, Dedham; George W. Wiggin, Franklin; Asa P. French, Randolph; Herbert M. Plimpton, Norwood; Clifton P. Baker, Dedham.
GEORGE H. FIELD, Agent for Quincy.

Incorporated 1837
Dedham Mutual Fire Ins. Co.
DEDHAM, MASS
STATEMENT JANUARY 1, 1912.

Amount at Risk,		$8,982,621.93
Cash Assets,		190,314.56
Total Liabilities (including re-insurance),		68,297.73
Amount of Cash Surplus.		122,016.83
Contingent Assets,		135,029.16
Total Available Assets,		225,343.72

Dividends are now being paid on five-year policies 70 per cent; on three-year, policies 50 per cent.; on one year policies, 25 per cent.

JAMES Y. NOYES, President.
THEODORE T. MARSH,
Secretary and Treasurer
DIRECTORY:—Don Gleason Hill, Dedham; P. R. Mansfield, Dedham; Frederick D. Ely, Dedham; Samuel Gannett, Milton; Charles M. Faunce, Boston; James Y. Noyes, Dedham; Joseph H. Soliday, Dedham; Samuel H. Capen, Dedham; Andrew H. Hodgdon, Dedham.
GEORGE H. FIELD, Agent for Quincy

ÆTNA INSURANCE CO.,
HARTFORD, CONN,
Incorporated 1819. Charter Perpetual

Losses Paid in 90 Years, $115,798,170.31

JANUARY 1, 1909.

Cash Capital,	$4,000,000.00
Reserve for Re-insurance,	6,299,859.18
Reserve for Unpaid Losses,	527,100.30
Reserve for Other Claims,	466,696.04
Total Assets,	16,500,733.45
Total Liabilities,	7,293,655.52
Net Surplus,	5,207,077.93
Surplus for Policy-Holders	9,207,077.93

John Hardwick & Co.,
AGENTS FOR QUINCY



Exact Copy of Wrapper

CASTORIA
For Infants and Children.
The Kind You Have Always Bought
Bears the Signature of *Chas. H. Fletcher.*
In Use For Over Thirty Years
CASTORIA
THE CENTAUR COMPANY, NEW YORK CITY.

Frost Coal Co.
SUCCESSOR TO
GEORGE E. FROST & CO.
488 Neponset Avenue, Neponset. } Telephone 1500 Dorchester
Only Coal Wharf in Neponset.

SHINGLES
CYPRESS, EASTERN AND WESTERN CEDAR
ALSO, OTHER ROOFING MATERIAL
LUMBER
OF ALL KINDS
THE A. T. STEARNS LUMBER COMPANY
[ESTABLISHED 1849]
Main Office, Mills and Wharves at Neponset
Branch Office and Exhibit, 166 Devonshire Street, and 19 Federal St.
Haymarket Square Salesroom, 1 Sudbury Street, corner Merrimac St. } BOSTON

Read Patriot Advs

A. M. JAMESON
Real Estate and Insurance
OFFICE—RESIDENCE
157 WARREN AVE., COR. WINTHROP AVE
WOLLASTON
Houses and Building Lots for sale.
Houses and Apartments to let.
Tel. 341-2 Quincy. Mar. 9 tfip

HOW WOULD YOU LIKE
To { fix Your fire at night / get your breakfast with it / have a good fire left for dinner } ?
Our RED ASH STOVE
will make the above program not only possible but an absolute fact.
HOW DO WE KNOW?
WE HAVE DONE IT.
C. PATCH & SON, INC
1422 Hancock St. Quincy, Mass.

LEARNING TO GRAFT.

(Apologies to Kipling.)

I've taken my graft where I've found it
(I've grafted a bit in my time,
And critics all said I was subtle—
I fancied my methods were prime.)
But yester-week, summering idly,
By Erie's wild turbulent hem,
I mixed with the genus called "natives"
And I learned about grafting from them.

My landlady, she was a winner,
My chamber looked out on a shed,
The mattress she stuffed with some corncobs,
And this she declared was a "bed."
She gorged me with prunes and bread pudding,
For this she got under my fur.
By taxing me forty-six fifty,
And I learned about grafting from her.

The "farm hand" who took my valises
He soaked me an extra four bits;
The "girl" and the "chore boy" and "bus man"
Were there with the open faced mitts;
As I said at the start I have grafted
By ways that were smooth, but—ahem!
Believe me, I've only been piking—
I learned about grafting from them.
—Buffalo News.

THE PRETTY LITTLE GOVERNESS

The train shot out of sight in the blackness of the night; a pencil of light from the station lamp, shimmering upon the wet platform, dimly outlined the figure of a young girl clad in a water-proof. A carriage drove up, with the curtain closely drawn, and a loud but not unpleasant voice called out:

"This way, please."

A drive over a rough road brought them to a commodious residence, surrounded by grounds ample enough for a park. As it was late she was shown at once to a room.

She arose early the next morning, awakened by the brightness of the atmosphere and the sweet singing of the birds.

She had given her name as Kate Conover, and had come to accept the position of governess in the family.

Presently the lady of the house knocked and entered the room. Evidently she was much pleased with the new arrival, for her eyes rested upon a sweet, frank face, graceful, compact form, and an attire as neat as it was sensible.

"I hardly expected to find you so young," Mrs. Cameron said.

"No?" asked Miss Conover, "still—you will find me proficient."

"Oh, to be sure." Mrs. Cameron hurriedly said, "Please walk down to breakfast."

The breakfast-room reached, she said:

"Miss Conover—Brice Rutherford, my nephew."

The name startled the young lady so much that her self-possession almost failed her. She bowed in recognition of the introduction, and then turned her attention to the two children who were to be under her charge.

During the morning meal she cast several furtive glances at Brice Rutherford, not quite sure whether he was the man who had driven her from the station or not. He was reticent then—he seemed to be reticent now. He was young, handsome, refined, with, perhaps, rather an exalted opinion of himself.

It was not remarkable that, during the summer, he began to take considerable interest in the pretty little governess. He was thrown almost daily in her society, and her frankness was especially charming to him, because he was not much disposed to be frank himself.

His interest at last assumed a more fervent shape, and finally led him to make a declaration of love. A look of triumph crossed her face, but it escaped his notice, for she was seated in the shadow.

"This isn't unexpected," she replied, but—"

Brice Rutherford frowned at the remark, and waited for her to conclude it.

"You see, you don't know anything about me," she said, starting in afresh.

"Oh, but I flatter myself I do," was his reply. "I never act without proper consideration."

"I mean as to my—my—antecedents," Miss Conover said. "As to my—my—purposes—"

"I don't care about your antecedents," he interrupted. "And as for your purposes, I hope one of them will be to make me as happy as you can."

"Oh, to be sure," replied she.

"Well, I am glad that we understand each other, and—"

"But, I don't know that we do," interrupted she, in turn. "I know that you proposed to me, but I cannot recall that I accepted you."

"Oh!" he ejaculated, with a crestfallen look.

Miss Conover laughed softly, and said: "I am willing to hold your offer under advisement."

"That will not satisfy me," he replied.

"But it must," replied she. "I think I am according you a great deal."

"Well, maybe you are," he said, with a grimace. "I can't say that I'm excessively grateful."

"I'll give you my answer in September," Miss Conover replied. "That isn't far off you know."

"Well, no it isn't" assented he, and that closed the conversation.

In the early part of September business took him to the city, and he was absent a week. When he returned to his aunt's country seat he found that the pretty little governess was no longer there. He was almost dumbfounded.

"Where is she?" he asked.

"I don't know," replied Mrs. Cameron. "Amongst her friends, no doubt."

"She is coming back?"

"No much to my regret and the disappointment of the children."

Brice Rutherford stared at the carpet.

"Did she leave a message for me?" he asked.

"A letter, at least," replied Mrs. Cameron. "I notice that there is one on her bureau directed to you."

He hurried up stairs in a manner not in keeping with his habitual dignity. When he opened the envelope he was surprised to find one of his own letters in it, although he had never written to her. A look of consternation spread over his face as he read it.

In his boyhood he had had a little sweetheart, named Rose Ralston. It was stipulated between the parents of both that the two should be married when they were old enough.

He was sent to school on the continent, where he stayed until he had attained his majority. He then wrote home declining to renew the attachment of his boyhood, or to carry out the stipulations. Indeed, so emphatic was he, that one or two sentences were unkind, because uncalled for.

He stared at the letter in a dazed way.

"How did Miss Conover get hold of it?" he asked himself. "And what was her object in redirecting it to me? She promised to give me her decision—"

He broke the line of his thought with a sharp exclamation.

"I've solved the mystery," he muttered. "Kate Conover is Rose Ralston. She is a little flirt, and fancies that she's got even with me."

He closed his conjectures with an expression which was near profanity.

"Aunt Rachel," he said, when he had rejoined his aunt, "do you know that Miss Conover is Rose Ralston?"

"Impossible!" exclaimed Mrs. Cameron.

"But, aunt, she is."

"No. Do you think her coming here was—was—planned?"

"Why, no, Brice. It came about by accident. She didn't know you were here or that I am your aunt."

"You are sure of that?"

"Of course I am. What does she say in the letter?"

"It isn't from her."

"Eh! Who then?"

"Why did she masquerade here under another name?" evaded Brice. "Why should she masquerade any where?"

"My dear boy, I can't answer that," Mrs. Cameron said. "I am not convinced that she did."

"Well, it doesn't matter much, anyhow," Rutherford rejoined, which was a bold falsehood, for he knew that it mattered a good deal to him.

A year later found Kate Conover standing in a grove in the Yellowstone Park. She was looking down a long vista of charming scenery, her face bronzed, her form plump and the blue in her eyes deeper and sweeter than ever.

She heard footsteps behind her, and on turning around beheld a handsome, sun-burned tourist. A second, and her face grew very red, for the man was Brice Rutherford. She had punished him, to be sure; but she had also punished herself.

He relieved her of her embarrassment by offering his hand with easy gracefulness.

"I'll now take your answer," he said.

"What answer?" she asked with renewed blushes.

"This is September," he reminded.

"Oh!" ejaculated she. "So it is, but I named last September. I left you my answer."

"But there wasn't anything in it for me, or else I was too stupid to see it. It may have implied—"

"Yes, it implied," she interrupted with a charming little laugh.

"Oh, bother that idiotic letter!" Brice cried.

"And your stumpy, romping, freckled-faced, tom-boy sweetheart, Rose Ralston," added she, quoting from the letter.

"I meant nothing by it, and I'm sorry I wrote it," replied Brice getting red in the face in turn. "I could not foresee that I'd afterward meet Rose Ralston in Kate Conover, and fall in love with her. You have two names and you should not be punctilious about assuming a third. Mine is at your service. Please give me the answer you promised."

"Well, Brice," she said, her blue eyes dancing with fun, "I am not able to recall the question with much distinctness. If you will repeat it, in the same attitude, with the same fervor and with the same wild waiting look in your eyes, perhaps I may be able—"

"Oh, I couldn't," interrupted Brice, laughing, "One such effort in a lifetime is enough. I haven't yet recovered the energy which I expended on that occasion. You intend to accept me but you are too—too—modest to say so. I will not insist, you know."

"Oh, thank you," she replied. "It is a—a great relief to me."

And as they were married before the close of the year, it is presumed that they reached an understanding at last.—Frank H. Stauffer.

TAG DAY.

As the time draws near for the annual Tag Day, Sept. 28 for the benefit of the Quincy Day Nursery, we hear on different sides, "Are you going to have Tag Day again this year?" We reply "Yes we are going to have Tag Day again this year."

Now, as treasurer of the Nursery I am going to answer this question through the columns of the Daily Ledger so that all may know why we have Tag Day and why it is that a few women give their time and strength to make the day a financial success. When the directors meet each year in September to talk over the affairs of the association the same question confronts them too, "Shall we have Tag Day?" It takes all of their courage to face the situation, until they stop and realize how much this, one day has done to support the Nursery in the past years. Then these courageous few begin to plan how best to arrange to make the day a great success. They sigh and think of the few workers, willing to offer their much needed help. They think of the extended territory of our city to try to cover, they think of unkind criticism that sometimes rewards their hard labors and then they sigh again.

There are some two hundred members in the association located in all of the wards of the city and yet there seems to be so few to call upon for assistance. The small amount asked of each person is not a drain in any way upon their purse and tomorrow they will have forgotten the sum given but from all sources this amount when it reaches us has gathered strength like a hugh snow ball and is sufficient to carry on the years expenses of the Nursery. Now I wonder if any of the women in the association or out of it, realize how much it would mean if they would offer to dispose of the tags in their own immediate neighborhood?

People are kind about giving and give willingly, many times coming after the day is over to offer their mite because they were not asked to buy a tag on Tag Day.

Our difficulty does not lie in the indifference of the public but in the fact that there are so few workers to dispose of the tags. I wish every woman would ask herself if she cannot afford to give a little of her own time towards the furthering of a cause so essentially a woman's cause.

I have been in closest touch with the Nursery for the past few years as its Treasurer and have realized as I never did before how much good it does.

It is a charity in the broadest sense of the word for it truly helps women who sadly need aid to support themselves and their little ones.

The mothers pay their small proportion of the cost of the running expenses, but it is too small an amount to maintain the Nursery. We, to whom fortune has been more generous must make up the deficit. Last week when I saw twenty-seven happy children being fed and looked after at the Nursery I thought of how far reaching a work is that which helps both the mother and the children.

As women and perhaps mothers as many of us are, should we not place ourselves for a moment in the position of the less fortunate mother, who faces the great problem of food and shelter for her little ones? Let us consider what a warm house competent care and good food for her children while she is at work must mean to her and them and then perhaps we will feel like adding our help to forward this worthy cause.

In looking back over my books I find what struggles the women who were the pioneers in founding the Nursery must have encountered. I feel that so much has been accomplished in the past that we must truly "Glorify their good works," and continue to do our share in the future. Our new president Mrs. William H. Doble has perfected excellent plans for the carrying out of a successful Tag Day but alas, she and few other women cannot do it alone. Will you not give us your help and let us know what we can depend upon from you as co-workers.

Minnie M. Burgin, Treasurer.

CALDINI—CASANCO.

Waldo Caldini, 17 Doble street, and Miss Lina Mary Casanco, the 17-year-old daughter of Mrs. Louis Casanco, 195 West street, were married Saturday afternoon by William M. Marden, Justice of the Peace. There was a short reception at the home of the bride's mother following the ceremony. The groom is a stone-cutter and well known in West Quincy.

Children Cry
FOR FLETCHER'S
CASTORIA

CITY BANQUET.

The return dinner of the members of the City Government and City Council to William Norteman was held Saturday evening at Norteman's Pavilion at Houghs Neck and proved to be a most enjoyable affair. The attendance was unusually large over 100 sitting down to the four long tables that had been arranged about the dining room. From 6 to 7 o'clock there was an informal reception to Mr. Norteman.

At 7 o'clock dinner was announced and the party were not long in getting down to the business of the evening. Henry W. French was the toast master and occupied the central seat at the head table. At his right was the guest of the evening and on his left Mayor Stone, ex-Mayor William T. Shea and other didgnitaries. Seated at the other tables were many gentlemen prominent in the affairs of the city as well as several gentlemen who are seeking the support of the citizens at the coming caucuses. These included Dr. Bowker, candidate for the nomination of County Commissioner, Roger Wolcott and Louis F. R. Langelier, candidates for the Republican nomination of Senator from the First Norfolk district, Walter E. Piper and William J. Leslie candidates for the nomination of Representative from the Fifth and Sixth Norfolk districts.

The first speaker after dinner was the honored guest of the evening William Norteman, who briefly thanked the gentlemen present for the honor they had given him and hoped that he would be able to see them all at his opening dinner next spring.

Brief remarks were made by Mayor Stone, ex-Mayor Shea, and the gentlemen mentioned above. Speeches of a political nature however were not in order and it was noticed that all of the gentlemen refrained from making any reference of a political nature during their remarks.

Frank Fessenden Crane, Commissioner of Water Front, Waterways and Navigation and Harbor Master, made the hit of the evening when called upon for a speech he exploited the state plans for a public yachtsmen's rendezvous and big company to help the thing along. He said:

Gentlemen:—I wish to speak of some changes that may take place in 1913. The formation of the company known as Mr. Norteman's Co. Limited is one of the projects this company is to be capitalized of one half a million and is to erect on Sheep Island the finest Public Dancing Pavilion and Yachtsman's Hotel on the Atlantic seaboard. The assembly hall is to be 100 feet long by 80 feet wide, with band stand and galleries for spectators. The hotel is to be of three stories with large dining hall, grill room and 150 rooms—the entire house is to be surrounded by a 12-foot piazza having an unobstructed view of the harbor. The music for the season will be furnished by the Troy celebrated band of Troy, New York. The grill room and dining hall will be under the supervision of Mrs. Clara Caterius who is well and favorably known to many yachtsmen.

The entire island will be surrounded by a Granite sea wall with two large wharves one for the accommodation of steamers and the other for visiting yachtsmen. The stone work is to be under the supervision of that able engineer Frederick E. Tupper. All stone and contract work on sea walls and wharves to be furnished by Hon. E. J. Sandberg. Steamers from Nantasket will stop both coming and going. The Hotel Co., will run two gasoline launches capable of carrying 50 passengers each to and from the public landing at Houghs Neck every 15 minutes from 7 A. M. until 10.30 P. M. As stock in this company is being largely taken by prominent yachtsmen of the leading clubs of the state it is expected that Hull Bay will be a veritable yachtsman's paradise in 1913. Over 200 mooring stones have been placed on the south side of the island, for the use of patrons. Floats and moorings will be under the supervision of Mr. James Nash former steward of the Quincy Yacht club. Patrons of the hotel will be assured of the best of fish and lobsters as a crew of fine fishermen will be employed by the hotel and other fish will be served direct from the cans to the table. A limited number of shares may be obtained of George H. Morse, Old South building, Boston.

TAX COLLECTOR RESIGNS.

Mayor Stone is to lose one of his official family, for Herbert S. Child, who has filled the office of Tax Collector since February has resigned his office to take effect October 1. Mr. Child resigns to accept an important position in the office of Charles F. Gettemy chief of the Bureau of Statistics, where he will be employed under Mr. Gettemy in installing the state uniform system of accounting in the cities of the Commonwealth who have accepted that system, among which is the City of Quincy.

Mr. Child has been a very faithful and painstaking official and has done everything possible to collect the moneys due the city for taxes. While some have kicked some, at his persistance in forcing them to pay their just obligations to the city, he has received many words of commendation from those who believe that bills due the city should be paid as promptly as other obligations.

Early in the year he began to get after delinquents, his first step being to seize upon any moneys in the Treasurer's office due to parties from whom money for taxes was due the city. In this way many slow accounts were gathered in.

He has also been very persistant in getting after delinquent poll tax payers and the monthly reports of collections from this office show how effectual has been his work.

Mayor Stone has frequently been congratulated on the efficiency of his Tax Collector whom he is loth to lose.

TRAIN SERVICE.

The Railroad committee of the Board of Trade met Friday, Sept 15, to consider changes in the train service between Quincy and Boston, to be provided for in the new time table which will be issued shortly. There was quite an attendance of citizens and many changes were suggested. After considering all proposals the committee decided to ask for the following trains.

An inward train from Quincy to leave about 1.05 p. m. As it is now there is no train between 12.25 and 1.20 p. m.

A new inward theatre train is wanted for Quincy Adams to leave about 7.05 p. m. Quincy Adams now has a train at 7.19 which it is claimed is too late for a theatre train.

A new outward train is also wanted at about 8.30 p. m. under the present schedule there is no outward train between 8.06 and 9.25 p. m.

A new outward train is also wanted about 10 p. m.

West Quincy also wants an inward train about 7 p. m. The evening train from this station now leaves at 7.19 which is claimed to be too late for the theatres.

West Quincy also wants the Sunday outward train now leaving Boston at 10.15 held back so as to leave at 10.45 p. m.

The committee also decided to call the attention of the railroad to the overcrowded condition of the 5.14 p. m. outward train to Quincy and the 3.13 p. m. inward train from Quincy. It was claimed that on both of these trains passengers often had to stand.

Another matter came up which while not exactly in line with the train service is of general interest to passengers and will be brought to the attention of the railroad is the speed with which trains take the sharp curves south of the bridge, near the Atlantic station, and nearly opposite the Harrison Square station. It is claimed that many passengers on express trains have noticed the chuck, which rapidly moving trains give when they round these curves. It is just such a chuck that many experienced near the Crescent avenue station where the fatal accident happened a few weeks ago.

The Board of Trade feels that it will be remiss in its duty if it does not call the attention of the proper officials to these matters.

MAY BUILD HOME.

Past High Chief Ranger Cornelius J. Duggan of Quincy attended the annual conference of the Massachusetts Catholic Order of Foresters at the Revere House, Boston, Sunday afternoon. There was a banquet followed by a business meeting.

Plans were talked over with regard to the erection of a new home for the order and Chief Ranger Daniel A. Cronin of Boston told of the reasons the building is being considered. About $250,000 will be expended if the present plans materialize..

Treasurer Daniel H. Maguire reported that the financial condition was the best in the history of the order, that the total fund was now $411,767.67 There has been an increase in the emergency fund of $12,236.05 since the beginning of the year.

The membership has passed the 35,000 mark with more than 13,000 of the members women. Since January 1st, $267,942.86 have been paid out in death benefits.

QUINCY POINT FIRE.

Fire Friday, Sept. 13, in the finished attic of the home of Mrs. Mary E. Remick, 6 Matson terrace did $500 damage before it was extinguished by the department. It was discovered by a neighbor who was attracted by the volume of smoke pouring from the roof and box 712 was sounded at 3.50 o'clock.

The fire was probably started by rats gnawing matches. A stiff blaze was in progress when the department arrived and a line of hose was laid for the auto-chemical. Hose 4 pulled up and threw a stream on the roof with no better success.

Chief Engineer Litchfield was in Atlantic when the alarm sounded and arrived on the scene in quick order. He ordered a hole cut in the roof and the men dropped down into the attic and fought the fire from the inside.

The second floor occupied by Mrs. John Murphy escaped fire damage although water worked through. The upper section and roof was completely gutted. The all out was sounded at 4.50 an hour after the alarm was rung in.

SURPRISE PARTY.

A surprise party was tendered Miss Eldine Young of Prospect street, Atlantic, on Friday, Sept. 13, in honor of her eighteenth birthday.

The evening was pleasantly spent in playing games, and dancing. George Crobo favored the young people by playing several selections on the piano. Mr. Crobo is a composer, and very popular in musical circles of greater Boston.

Those present were the Misses Irene Miller, Adeline Hanson, Rose Beyer, Bertha Shultz, Margaret Magee Thelma Holt, Hazel Johnson, Ida Katchpole, Mary Huss, Louise Cook, May Young and Eldine; also Messrs Harry Burr, John Jepson, Alvin Mitchell, Albert Hall, Elmer Fratus, Beecher Poquett, Clifton Young, Frank Currin, George Crobo, Joseph Brooks and Robert Katchpole.

Refreshments were served during the evening. While the refreshments were served a large birthday cake was brought in.

Miss Eldine Young is very popular in Atlantic and Quincy and was a winner in the American tourists contest two years ago. She is also popular in musical circles of Quincy.

Children Cry
FOR FLETCHER'S
CASTORIA

TEMPERANCE COLUMN.

By Q. W. C. T. U.

OUR PLEDGE.

I hereby promise, God helping me, to abstain from all distilled, fermented and malt liquors, including wine, beer, and cider as a beverage and to employ all proper means to discourage the use of and traffic of the same.

PERSONAL LIBERTY.

The claim of saloon-keepers to freedom in their traffic is the claim to spread disease, sin and pauperism. Education, the elevation of the masses liberty—all that the age admires—is set at naught by this dreadful evil. The individual conscience is the first arm in opposing it, but the individual conscience has to be strengthened and supplemented by law.—Archbishop Ireland.

SALOONS AN INJURY.

I have lived somewhat more than half a century, and have had some experience in that length of time, and every bit of it tends to convince me from year to year more and more that the saloon is of greater injury to the wage workers of the country than any other thing connected with our lives as citizens and as men.—John P. Lennon, treasurer of the American Federation of Labor.

LIQUOR ADVERTISEMENTS.

Many papers and magazines aside from those distinctively temperance and religious, are greatly aiding the temperance cause. As a rule the anti-prohibition magazine articles are so manifestly weak and illogical, they can do but little if any harm, and in some instances we know they have led those who were halting between two opinions to come out on the prohibition side.

Within ten years, so that sagacious seer, Mr. Thomas A. Edison, predicts, the United States mail will be carried in flying machines at a speed of one hundred miles an hour. Mr. Edison says, "We are face to face with aerial navigation, face to face with it on a scale of which we have never dreamed." We are all thrilled as we think of the amazing scientific discoveries made in recent years! We honor the brave men of genius whose untiring research has blessed humanity.

The scientific world has reason to believe in a prediction made by Mr. Edison. Will not the moral and temperance world give like credence to this prediction of the Woman's Christian Temperance Union—that within a decade, the leading periodicals and newspapers carried by the United States mail, whether transported through the air or on terra firma will be absolutely free from objectionable, vicious and liquor advertisements and editorially will be strong for all that makes for civic righteousness.

A TRIBUTE.

Seldom has a death occurred in our city that has called forth more expressions of sympathy than that of Dorothy D. Sweetland, the young daughter of Granville A. Sweetland. Following so soon after the death of her sister Edwina, it is particularly sad. Both girls, bright and ambitious, tall and athletic looking, were pupils at the Quincy High school, in the classes of 1912 and 1914, and so "Ed" and "Dot" were very popular among their fellow students. Both were fond of music, and those who have had the pleasure of hearing them sing together, will not soon forget the melody of their voices. Left motherless when very young, they have been lovingly cared for by a devoted aunt; and in the tender ministrations of "Auntie" they have never felt the loss of their mother. The illness of the older sister extended over a period of four years; and the patience and courage displayed by her, even though deprived of the pleasures and social life that others enjoyed, were nothing short of remarkable. Her death on March 19th was a great shock to the younger sister, who had been taken ill a few weeks previous, and was away for treatment. Possessed of a sunny disposition, Dorothy made friends among old and young, and there in the private sanatorium at Bridgewater she had already endeared herself to nurses and patients, who did their best to cheer and comfort her. For some time she seemed to gain, but in spite of everything that loving care and skillful medical attention could do, she, too passed away on Thursday, Sept. 5. Funeral services were held Sunday, September 8 at her home on Orchard place, and the profusion of beautiful flowers bore mute testimony of the love and sorrow that were felt for her. Rev. Benjamin A. Willmott, pastor of Bethany Congregational church conducted the services, and Mrs. Emma S. Moore sang the following selections: "Gathering Home, One by One," and "There Will be no Night There." Burial was in the family lot at Mt. Wollaston cemetery.

The sympathy of a large circle of friends goes out to their father in his double affliction, and to their aunt who has so faithfully filled a mother's place in their hearts and lives.

TO TEACH IN GERMANY.

Herbert P. Arnold left September 19 to take up work as the first assistant in classies at the Coit School at Munich, Germany. With his mother, Mrs. A. B. Arnold, he sailed on the America from New York for Hamburg.

Mr. Arnold is a graduate of the Quincy High School, class of 1902, and entered Harvard the following year. In both places he excelled in scholarship, and received special mention in all branches of classics. He is well known in Quincy.

The Coit school is a college for residents of Munich and is conducted under American direction. The faculty are mostly Americans of a very high standard and the appointment of Mr. Arnold to the position is a recognition of unusual ability for so young a man.

The Quincy Patriot

SATURDAY, SEPTEMBER 21,1912

EIGHTY-FIRST BIRTHDAY.

A large number of friends, including guests from Wollaston, Dorchester and Plymouth, surprised Mr. H. K. Ellis at his home 30 Warwick street Norfolk Downs on Saturday evening, the occasion being his 81st birthday. The evening was spent with music and games, after which refreshments were served. Among the gifts received, and perhaps the one most prized, was the beautiful bound book containing "The War Day by Day," which was given him by his grandson Roger Kneeland Ellis.

Mr. Ellis is an enthusiastic G. A. R. man, being a member of Stephen Thomas Commandry U. V. U. and also of E. W. Pierce Post 8 of Middleboro, where he is very well known, having lived there many years before coming to Wollaston. He served as a Minute Man in '61, and later as color bearer in the 32d. Massachusetts Regiment, being wounded at Petersburg, having seen four years of active service.

On Sunday he was taken for an auto ride in J. Willard Hallett's car, where he was photographed at the wheel with his G. A. R. suit on and surrounded by a host of his little friends, with whom he is deservedly popular.

Mr. Ellis' host of friends hope to see him enjoy many more years of continued good health and happiness.

IMPROVEMENT MEETING.

With an audience that completely filled Poland hall, and with speakers and delegates present representing the Improvement associations all over Quincy and Dorchester, the first annual neighborhood meeting of the Norfolk Downs Improvement Association was held with unqualified success on Thursday evening.

The association has existed for something over a year with more or less success and it is expected that the Thursday evening meeting will add to the interest and numbers.

President H. W. Dunmore opened the meeting with a few words of welcome and introduced as the first speaker James H. Baldwin of the Savin Hill Improvement Association. Mr. Baldwin told of some of the things his assiciation had accomplished especially in regard to the bathing beach at Savin Hill. Lights and sidewalks were other things secured.

He strongly waged that the members of the Norfolk Downs Association work for the connecting link between the Strandway at Columbia road and the present Quincy Shore Reservation. Much, he declared could be accomplished through the organization of Improvement associations.

Secretary H. C. Darrow of the Houghs Neck Associates told of the Houghs Neck Improvement association, organized 20 years ago. Then they had just a few lights and asked for more. They had no water supply Next they secured a fire house and after 4 or 5 years the city bought the apparatus.

President William J. Downs of the Harvard Improvement Association of Dorchester, one of the most flourishing association in the vicinity, told of the results accomplished.

Miss Grace McDonald executed a pleasing dance, accompanied on the piano by Miss Hazel Webster.

William N. Kenyon of the Squantum Improvement association told how they got things for their section. Ten years ago there were but a dozen houses and the place was little more than a deserted farm.

John L. Hamilton represented the Wollaston Park Improvement association. This is a fairly new organization of about 100 members all of which are enthusiastic The meetings are well filled not less than 50 attending.

Its success lies in appointing a committee that represents the entire community. It tries to avoid cliques and aims to do the greatest good for the greatest number.

Its slogan is "Our proportionate share of the tax levy paid by our district apportioned by the city for improvements to be spent in our district.

Following a piano selection by Miss Ruth Page, Frederick J. Kessler, president of the Montclair Improvement Association spoke. All of the associations ought to get acquainted. Better results could be brought about if the associations co-operate with one another.

James H. Hagan of the Squantum Improvement association told of the advance being made in that section. The people there intend to speak plainly this year. They will see the candidates for the council and secure their pledge for necessary improvements before voting. He urged that the city throw off its party affiliations in local affairs and vote for the candidate, no matter what party, who pledged himself for what was needed in way of improvements. These sentiments were loudly applauded. The speaker urged that a greater effort be made to attract industrial enterprises to the city. These would cause the city to grow and prosper.

Miss Edna McDonald delivered a delightful reading entitled "Catching the train," following which Edward F. Parlee, treasurer of the Montclair Association spoke briefly.

Vice President C. J. Axberg of the Norfolk Downs Association urged an increase in membership and pointed out the power and benefits to be received in Norfolk Downs by organization.

President Stephen B. Little of the Ward Four Association congratulated Norfolk Downs on its association which should be a valuable asset. As a previous speaker said membership was the keynote.

In West Quincy they had not set the world on fire but were still trying. Among the things they had accomplished were the change of building regulations and a continuance of work on the parkway. Better car service to Fore River and the Tubular Rivet works had been received.

Following the speakers, refreshments were served by a committee of ladies consisting of Mrs. H. W. Dunmore, Mrs. J. M. Clements, Miss Grace Thomas, Miss Edna Thomas, Miss Ethel Axberg, Miss Edna McDonald, and Miss Grace McDonald.

NEW TIMETABLE.

The fall and winter schedule of passenger train service on New York, New Haven and Hartford railroad will go into effect at midnight Sunday Sept. 29. New timetable showing changes in service will be in the hands of the ticket agents Sept. 27.

BRIEFS

H. P. Kittredge is in New Hampshire for a short visit.

Mrs. George Rand of Greenleaf street is confined to her home by illness.

Miss Mildred Tyler, clerk in the City Treasurer's office is having a few days' vacation.

Edwin Glover and family have moved from Nantasket into the Adams building on Hancock street.

Arthur Keith of Washington, D. C. was a week end guest at the home of Henry M. Faxon, Adams street.

Mrs. William Matthews and son have gone on a month's visit to friends in Stony Creek, Connecticut.

Williams B. Nichols, after an annual vacation, is at his desk at the office of the Citizens' Gas Light Co., this week.

Rev. Edward Blewett and Mrs. Blewett who have been spending the summer at Post Island, have returned to their home in Somerville.

Fred Crowell of Elm street, has the sympathy of many friends in the loss of his mother, aged 94 years, whose death occurred in Maine, on Saturday.

Mr. and Mrs. Henry M. Faxon and family have returned to their home on Adams street from Squirrel island, Maine, where they had a cottage for the summer.

The Thomas Crane Public Library was closed on Wednesday morning from 10 until 12 o'clock out of respect to the late James F. Burke of the Board of Trustees.

Walter C. Sampson has sold his place on Goffe street, at the corner of Dimmock, to Richard D. Chase who has rented it to Rev. Benjamin A. Willmott of Bethany church.

Mr. and Mrs. A. Marnock celebrated the eighth anniversary of their marriage at their new home on Washington street, on Saturday, entertaining a few intimate friends and relatives.

On Wednesday, the eleventh, Mr. and Mrs. Harold W. Kearney, nee Mary M. Joss, welcomed a little son to their home in Chapleau, Ontario, Canada, who has been named Harold Francis.

Mrs. Jesse Curtis of Upland road is visiting Mrs. George Lewis at Walpole. Mrs. Lewis is well known in Quincy being a native of this city, formerly Miss Emma Foster of Granite street.

Mr. and Mrs. Frank S. Baker of Merrymount road are to move to Cleveland, Ohio, this fall. Mr. and Mrs. Baker will be greatly missed as they have made warm friends during their residence in this city.

The new garage of Edward E. Miller of Bigelow street was dedicated Sept. 13, when his daughter, Miss Mariam Miller entertained a few young lady friends with music, dancing and refreshments.

The Registrars of Voters held a busy session Wednesday evening, which was the last opportunity to get names on the voting lists before the caucuses. During the session 151 names were added to the lists.

Monday, Sept. 9, at their future home, 40 Park lane, Quincy, Miss Mary Isabelle Wilcock of Boston and Mr. Harold Blaine Bayley of South Weymouth were united in marriage by Rev. L. W. Attwood of Weymouth.

The Temple quartette, of which Edward Bullock of Wollaston is a member, sang the music at the Elks Memorial service previous to the body of James F. Burke being taken from the home, 33 Cross street, Wednesday.

Alderman Joseph H. Perry, Mrs. Perry and children, Bessie and William have returned to their home at 8 Kenwood street, Somerville after a most enjoyable season at Post Island where they occupied the cottage built for them last spring.

Fred Crowell of Elm street who has been at the Quincy hospital for several weeks, having undergone an operation for appendicitis was removed to the home of his daughter, Mrs. C. C. Barron, of Orchard place on Saturday, and is on the road to recovery.

Several Quincy gentlemen were guests of Evan Richardson, Republican candidate for County Commissioner Tuesday evening at the United States hotel Boston. Covers were laid for fifteen. County politics were discussed informally after the dinner.

Principal Assessor W. W. Adams and Mrs. Adams of Greenleaf street have returned from East Gloucester where they have been spending two weeks at The Rockaway. This is the first vacation Mr. Adams has taken in several years and he returns much rested having enjoyed his outing.

The sympathy of friends and neighbors is extended to Mr. and Mrs. Thomas Keating of Upland road in the death of their little daughter Margaret, nine months of age. It was especially sad as Mr. Keating was away on a business trip which made the home coming a very sorrowful one.

The funeral services of Miss Mary S. Bumpus who died at the Quincy City Hospital Saturday, were held at her late home, Spear street, on Tuesday Rev. Fred H. Steenstra rector of St. Chrysostom's church conducted the services. Burial was in the Bumpus lot at Mt. Wollaston cemetery.

Miss Blanche Morrison who with her aunt Mrs. McFall has been enjoying the charms of East Gloucester for two weeks returned Sunday and joined the family in the new home on Edgemere road. Mrs. Isabelle Davis and her daughters the Misses Morrison will be missed from Spear street where they have lived for several years.

Mrs. Caroline McHugh of Somerville, district deputy grand protector, visited Maple lodge, Knights and Ladies of Honor, at their regular meeting in Protection hall, Wednesday evening. One candidate was initiated and in point of numbers it was one of the best meetings ever held. Mrs. McHugh was accompanied by her sister, Miss L. C. Prescott of Somerville.

An annual game of ball between teams representing the Sunday schools of Christ Church and St. Chrysostom's has been arranged and a cup has been presented as a prize. The school winning three games first retains possession of the cup. The first game took place on June 27, and although it resulted in a victory for Christ church by a score of 8 to 3, still the boys of our school made a creditable showing.

BRIEFS

The Greenleaf school opens for the fall term on Monday.

Councilman William P. Thompson left this week for a week's gunning and fishing trip in Nova Scotia.

George Faircloth, a former resident of Quincy, who now resides at Schenectady, New York, is visiting relatives here.

Mrs. John L. Gow and daughter Miss Eleanor Gow return today from West Harwich where they spent the summer.

Mrs. Elizabeth C. Follett has returned to her home on Putnam street from Orleans on the Cape where she passed the summer.

Mrs. Charles H. Porter has returned to Quincy after several weeks spent in Maine and New Hampshire and is at the home of her son.

The annual meeting for the election and installation of officers of Quincy Commandry Knights Templar will be held in the asylum at the Masonic apartments next Monday evening.

Charles K. Magnuson of Smith Patterson Co., Boston has started on a two weeks' hunting and fishing trip in Canada. He will be met by Mrs. Magnuson on the northern end of Lake Champlain.

The first lot of real and personal estate tax bills were sent out by mail Friday. These included all persons whose names begin with A. B. C. D. E. or F. Other bills will go out as fast as a corps of girls can make them out.

Mayor Stone said Friday morning that he had done nothing as yet about filling the vacancy caused by the resignation of Herbert S. Child but that he would take the matter up at an early date.

Mrs. Henry H. Allen and son of Adams street have returned from a visit to relatives in Nova Scotia, stopping over at New Brunswick to visit Mr. and Mrs. James H. Dale, formerly of Quincy.

Ernest McConnell, John Keniley and Joseph Larkin, all well known Quincy young men, have returned after a visit at Atlantic City. All report good times and interesting events, particularly the annual encampment of the United Spanish War Veterans, held there.

Quincy friends of Mr. and Mrs. Roy Goddard Greene, nee Edith Rowena Noyes, have received invitations to a house-warming reception at their new "Harmony Home" on Lake Waushakum, South Framingham, the first Saturday in October from four until seven o'clock.

Mr. and Mrs. Alva Morrison nee Amy Gallagher of Middle street, Braintree are receiving congratulations on the birth Monday of a daughter. Mr. and Mrs. Morrison were married a year ago last June and are occupying the Morrison homestead. Mr. Morrison is the brother of Mrs. Henry M. Faxon of this city.

Arhtur P. Sisson, the All American centre of Dartmouth who has been secured to coach the football team of the Quincy High school will arrive in Quincy today, and will take charge of the team at its Monday afternoon practice. Teacher Coach Mansur has been working out the material, and the signs are promising.

The class in parliamentary law which was so successful last season at the clubhouse under the auspices of the Legislative committee of the Quincy Women's club is to be resumed next month with the same able teacher Mrs. Electa Sherman. Mrs. Robert E. Park, chairman o the committee will gladly give any information about the class.

Following a regular meeting of the George L. Gill Rebekah Lodge Thursday evening, the members who reside in ward one furnished an entertainment which brought forth tumultuous applause and was a riot of fun from start to finish. Set in a circle in the centre of the lodge room, dressed in the costumes which were the limit, the artists devoted themselves to a set program along white minstrel lines that evoked much laughter.

A new method of removing those unsightly acid stains on the granite at the new court room building is being tried. During the past few weeks several schemes to remove these stains have been tried but without result. The new scheme now being tried is known as the sand blast. Clean sand is forced against the granite at high pressure and it is claimed that it will accomplish the desired result.

The social season in Quincy is to have an early and auspicious opening in the Cafe Chantant to be given by the Quincy Women's club on October 18th at Alpha hall. Tables are to be reserved for parties. An orchestra, refreshments and entertainments promise to make up an enjoyable evening. One of the special attractions will be the presentation of "The Fair Barbarian" which was one of the best entertainments in the club program last winter and made a great hit.

At the morning service Sunday, Bethany church will enjoy the assistance of a chorus of about fifty-five children, composed of the members of the Junior Endeavor of which Mrs. Charles Gragg is superintendent and trained by Mrs. Charles Sampson. The splendid work done by the adult chorus will be continued through the year under the direction of Mrs. Moore. A chorus of young ladies is being trained to sing and lead the service of praise on Sunday evenings. They commence work the first Sunday in October.

The Epworth League of the Swedish Methodist church of Brockton, will visit the Epworth league of St. Paul's Swedish M. E. church, Fort street, Sunday afternoon. A union meeting will be held by the two leagues at 4.15 P. M., in the church. The program will be furnished by talent from the Brockton people. After this meeting a luncheon will be served in the church vestry. The evening service will be held at 7 o'clock Rev. Karl Selin pastor of the Swedish M. E. church at Brockton will be the speaker at this meeting. Songs and music will be rendered. All are welcome. Seats free.

BURIED AT MT. WOLLASTON.

The funeral of Robert Elder, who died after an operation performed at the Johns Hopkins hospital, Baltimore, took place from his late home, 26 Pear street, Friday. Rev. C. C. Tilley of the Calvary Baptist church, officiated. It was his first funeral service since he assumed the pastorate last Sunday. Burial was in Mt. Wollaston cemetery.

WEST QUINCY

The supper to be given the girls by the boys as a result of the contest recently held in the Hall Place M. E. Sunday school is planned for October 2. Although very little has been made public a very pleasant and profitable evening is promised.

The Ladies Aid society of the Hall Place M. E. Church is to hold a rummage sale Wednesday evening at the corner of Copeland street and Furnace Avenue.

The funeral of James F. Kane, who died at his home 51 Willard street, September 11, took place on Saturday from the home of his sister, Mrs. John Barron, 53 Willard street. There was a high mass of requiem at St. Mary's church, Rev. William J. Duffy being the celebrant. Music was by the regular choir. Burial was in the St. Mary's cemetery. The pall bearers were from Div. 22, A. O. H., of which the deceased was a member.

Misses Maud and May Shackley of Brooklyn, N. Y., who have been visiting relatives in this city for the past two weeks returned to their home Sunday.

The many friends of Lawrence Duncan who lost his arm as a result of an accident in the quarries a few weeks ago will be pleased to learn that he is recovering from his severe injuries at the City Hospital.

Dr. John H. Ash is enjoying a vacation trip to New York, returning on Sunday the 22d.

PARK AND DOWNS.

Mr. and Mrs. F. O. Wadsworth of Hamilton street returned to Wollaston the first of the week from a visit to their father at Duxbury.

Mrs. Lester M. Kershaw, wife of William Kershaw died at her home 38 Beach street in her 62nd year. Her body was taken to Lawrence Wednesday for burial.

The funeral of Frank W. Damon, who for 10 years was superintendent of the South Boston division, Boston Elevated Railway Company was held Tuesday afternoon at the home 71 Elm avenue, Wollaston. Mr. Damon was born in Scituate 57 years ago, and, after leaving school, went into the lumber business with his father. In 1884 he came to Boston and was employed by the South Boston Street Railway Company. In 1900 he was appointed superintendent of division 5, and held that position until 1910, when he assumed new duties in the main office. Mr. Damon is survived by his widow and three daughters, Mrs. W. L. Tibbitts of South Boston, Mrs. S. W. Boyson of Winthrop and Mrs. Charles N. Fox of New York.

The Elm Avenue Book Club was entertained Monday evening at the home of one of its members, Mrs. Fred Cheever. Each guest represented a book. Dainty refreshments were served.

The City Council Committee on Streets gave a hearing at City Hall, Thursday evenlng to residents of the Wollaston park district on the matter of rebuilding Elm avenue.

HOUGHS NECK

The Ladies Aid society of the Union Chapel, Houghs Neck, held a supper Thursday evening which was well attended. The committee in charge was Mrs. George Wiggins, Mrs. William Slaunwhite, Mrs. Frank Leonard, Mrs. J. L. West, Mrs. Lothrop and Mrs. E. F. Sumner.

SOUTH QUINCY

The supporters of Richard Olney 2d. of Dedham, who is a candidate for the democratic congressional nomination, gathered en masse at Cahill's hall in South Quincy and St. Jean's hall in West Quincy on Thursday evening for the first real rallies scheduled in Quincy in interest of Democracy.

Miss Bertha Miller of St. John, N. B., is the guest of Mr. and Mrs. J. W. McLaughlin of Goddard street. A number of young people, friends of their son, Everett, called Wednesday evening to meet Miss Miller, spending a very enjoyable evening, and planned an auto trip for Thursday, which was also thoroughly enjoyed, taking in Scituate, Egypt, Cohasset, Nantasket and numerous other interesting places. Other plans were made for theatre parties. Miss Miller entertained Everett McLaughlin and Fred Barnicoat, Jr., at her home in St. John where they spent their vacation.

MONTCLAIR.

The Montclair Improvement association held its regular meeting at the quarters of the organization, Wednesday evening, President Kessler presiding.

A communication was received from Commissioner Tupper regarding the water service in that section. Action was taken requesting the placing of a fire alarm box.

Better police protection was agitated and the matters of second hand furniture in the Montclair school and one session for children were discussed.

SQUANTUM.

The smelting season has opened and about 550 boats were anchored off Squantum Sunday loaded with people young and old participating in the sport. The veteran "Isaac Waltons" who annually fish from the Moon Island dock have reappeared.

Mr. and Mrs. Gustav Wunderlich have returned from a trip to Portland, Maine and Sebago Lake.

Mrs. Adams, Miss Blanche and Eva Adams and Robert Adams have returned to their home in Dorchester after spending the summer in the Harper cottage Bayside Road.

Mr. and Mrs. Chester Young, who have been summering at the John Jepson bungalow, are receiving congratulations upon the advent of a nine and a half pound boy. Both mother and son are doing finely.

Mrs. T. J. Callahan received a message Thursday that her husband, Mr. T. J. Callahan, treasurer of the Squantum Improvement association and superintendent of the Moon Island works of the Metropolitan Sewerage department, had arrived safely at Leon, Mexico. Mr. Callahan is interested in Mexican Mines. He left Thursday for a ride into the interior where the mines are located.

John R. Nelson, Herbert A. Smith, William N. Kenyon and James Hagan, of the Squantum Improvement Association, represent that organization Thursday at a meeting of the Norfolk Downs Improvement Association.

Great enthusiasm is being shown by the Squantum women regarding a clubhouse. It is believed that the matter of a site will now be positively settled within a week or so.

WOLLASTON

Miss E. J. Corlew of Brookline will open her Wollaston classes in dancing the second week of October.

Councilman A. N. Murray and family of Winthrop avenue started Friday in their automobile for North Conway, N. H. They will be registered at the Russell Cottages until Tuesday.

The Walther men's class will meet Sunday at 12.15 in the Wollaston Baptist church. Rev. Joseph Walther will lead the discussions. All men not in other similar classes invited.

A late September wedding will be that of Miss Ida Louise Poore and Frank Wilbur Mottley, to take place on the last Saturday of the month in the Union Church of Weymouth and Braintree. The ceremony, at half past six o'clock, will be followed by a reception in the social rooms of the church. Miss Poore is the daughter of Mr. and Mrs. Walter Alexander Poore of East Braintree.

The Howard Blair Pennimans of Cambridge have moved to Safford street, Wollaston.

Everett Rhodes of Old Colony avenue, Gordon Jameson of Beach street and Stanley Churchill of Atlantic have been enjoying camp life at Wolfboro, New Hampshire for two weeks and are returning home today.

Mr. and Mrs. William Cleaves and sons Ford and Herbert of Warren avenue are at Belfast, Maine for a fortnight.

Miss Eva E. Blair and Miss Anna L. Blair of Hancock street, Wollaston sailed Wednesday from New York on the Orotava for Burmuda.

Dorothy Q. Lodge U. O. of I. O. L. met Monday evening in Odd Fellows' hall, Wollaston. The regular degrees were worked and there was an election of officers for the new year. Visitors from the government were present. Among them R. W. Instructor Emily R. B. Osborn of Boston, also Sister Lanning of Dorchester and Sister Curtis of 140 Brook street and Sister Roberts of South Boston.

Whatsoever Circle of Kings' Daughters will meet with Mrs. Bowker, 313 Highland avenue, on Monday evening.

Mr. and Mrs. J. Charles Tobin, nee Winifred E. Baker of Wollaston have returned from their wedding trip spent at the North Shore to their new home in Brockton, where they will be at home to their friends at 84 Highland street after October fifteenth.

It is rumored about Wollaston that ex-Councilman Nathan G. Nickerson is to be the Bull Moose candidate for Representative in the Sixth district to run against Representative William J. Leslie the regular Republican candidate. Mr. Nickerson was a candidate a year ago for the nomination on the regular Republican ticket and was defeated at the caucuses for the nomination by Mr. Leslie.

Rev. Joseph Walther of the First Baptist Church, Wollaston, conducted the funeral services Sunday over the body of Walter P. Merrill, who died at his home on Farrington street Thursday. The body was shipped to Fryburg, Maine, for burial.

The entertainment committee of John Hancock Lodge, I. O. O. F. of Wollaston is arranging for a fair to be held in their hall, October 2 and 3.

Norton H. Nickerson has become associated with his father Nathan G. Nickerson in the real estate and insurance business. An office has been opened at 235 Newport avenue, Wollaston which will be operated in conjunction with the Boston office. The firm will be known as Nickerson & Co.

TITUS—JACOBSON.

Historic Penn's hill was the scene of a brilliant and largely attended wedding Thursday evening at 7.30 when Miss Lillian Charlotte, daughter of Mr. and Mrs. John Jacobson and Mr. Horace Gorham Titus, son of Mr. and Mrs. Joseph H. Titus of New Braintree were married by Rev. Benjamin A. Willmott of Bethany Congregational church at the home of the bride's parents on Kendrick avenue. The wedding party entered the room to the strains of Mendelssohn's wedding march played by Miss Emma Witting and was met by the bridegroom attended by Mr. Emil Jacobson, brother of the bride as best man and the officiating clergyman.

The couple stood beneath an artistic arch of autumn foliage and flowers, banked by luxurious palms.

The bride was given away by her father and looked very sweet and charming in an exquisite full trained gown of white crepe de chine with silk cluny lace and seed pearl trimmings. Her tulle veil which was the cap effect was fastened with a small wreath of lilies of the valley and she carried a shower bouquet of the same flowers. The groom's gift to the bride was a saphire and diamond ring.

Mrs. Harry Wentworth Titus of Wollaston sister of the bride was matron of honor in pale pink silk marquisette over pink satin with lace and pearl trimmings and carried pink roses. The maid of honor Miss Jennie Malmberg of Belmont wore embroidered batiste over pink silk and carried pink roses.

The flower girls were Miss Mabel A. Jacobson and Miss Ferris L. Titus sisters of bride and groom respectively. They looked very dainty in white dotted muslin over blue silk and carrying baskets of flowers.

Immediately after the ceremony a reception from 8 until 10 o'clock was held, the bride's parents and the groom's parents assisted in receiving. The ushers were Messrs. Leonard L. Titus, Harry Wentworth Titus, Rodney Gallagher of Wollaston and Waldo Emerson Pratt of Norwood.

Autumn colors was the general effect of the floral decorations with palms and cut flowers. In the dining room where a collation was served the color scheme was yellow with yellow candelabra. They received many beautiful and handsome presents of silver, cut glass, china and linen besides several substantial checks.

Relatives were present from Chicago and New York and numerous congratulatory telegrams were received

The happy couple left mid a shower of confetti on a trip to the White Mountains.

ST. PAULS SWEDISH CHURCH.

The pastor Rev. Carl E. Rydstrom preaches Sunday morning at St. Pauls Swedish M. E. church and at the Sunday school session William Gelotte, superintendent of the school who have just arrived from a journey to Sweden will be present. There will be a meeting of the Epworth leagues of St. Pauls church and the M. E. churches of Brockton followed by a luncheon. Rev. Carl Selin, pastor of the Brockton church will speak at the evening meeting. Good music and every one welcome.

ATLANTIC

Miss Lila Mechlin of Washington, D. C. was the guest, last week of Mrs. Charles Coe of Billings street. Miss Mechlin is secretary of the American Federation of Art and succeeded Francis D. Millett, of Washington.

Welcome Young of Prospect street, took a trip to Bangor, Maine, last week.

Mr. and Mrs. Harry Read, of Squantum street, spent some time last week at their cottage in Pembroke.

Henry Mallock of Newbury avenue, whose hand was badly cut last Saturday is improving and expects to have the stitches taken out today.

The organ which was used previous to the new organ in Memorial church, was taken to Worcester Tuesday and installed in Clark college chapel.

The nominating committee of the Christian Endeavor society of Memorial church met Thursday evening, and nominated the following officers: President, Marjorie Young; vice-president Kenneth Blake; secretary Nellie Buckley; corresponding secretary May Young; treasurer, Doris Cummings; chairman music committee Margaret Read; social committee Gladys Willey and prayer meeting committee, Doris Coummings.

The E. E. Willeys returned this week to their home on Walker street after a pleasant season at Sea View.

The one round from box 614 at 12.10 Saturday was a false alarm. The box was pulled by some children.

Mr. and Mrs. Fred G. Foss of Faxon road entertained friends from Somerville and Quincy over the week end.

John J. Kerrigan died at his home, 37 Walnut street, Atlantic, Sunday morning. He was 57 years of age and leaves a widow and four sons.

Eliab Ramsdell is seriously ill at his home on Myrtle street.

Harold Hall of Faxon road, is confined to his home with illness.

Miss Doris Cummings of Clive street spent the week end with friends in Weymouth.

Elijah Hall of Newbury avenue, had a slight shock Saturday afternoon. This is the second time Mr. Hall has had a shock; the other being several years ago. It is expected that he will come out of this alright.

Several Atlantic men are members of the old time bicycle club and went with them on their annual spin Friday and Saturday. Among them were Dr. Kendall of Atlantic street, Charles W. Read of Billings street, and Joseph Hendrie of Squantum street.

Robert Barham of Holbrook road Bellevue Park has returned from a vacation spent at Fort Clyde, Maine.

Miss Mary Whalen of Squantum street, Bellevue Park has gone to New Jersey for an indefinite time.

Mrs. Arthur Russell of Holbrook road, Bellevue Park entertained Mr. and Mrs. William Baker of New York City on Sunday.

Mrs. Thomas Whalen went to the hospital on Sunday for an operation.

Mrs. T. H. Fulton of John street who has been in the Boston city hospital for some time is slowly improving.

George Richardson of Botolph street went to New York Tuesday on a business trip.

Davenport Jackson of Hollis avenue who has been very sick is reported somewhat better.

Edward Sullivan of Botolph street is confined to his home suffering with ptomaine poisoning.

Mr. Keller of Billings street is spending a two weeks' vacation visiting relatives in Maine.

Mrs. George Titus of Lakewood, R. I., is visiting her sister, Mrs. J. F. Davidson of Newbury avenue.

Gordon Sherwin of Clive street spent the week end at the home of his uncle, H. O. Parker, of Fall River.

Mrs. Charles Connors and children Madeleine and Charles of Newbury avenue have been visiting relatives in Brighton.

Mrs. Charles Hogan and infant daughter of East Squantum street are at home, after an absence of several weeks.

Ralph Davidson of Newbury avenue who underwent an operation at the Children's Hospital returned to his home Wednesday and is doing nicely.

The Quincy school which has been closed since September 5, while the supports to the roof were being strengthened reopened again on Thursday morning. The attendance was normal but it is expected that there will be a slight increase next week as some of the pupils have been out of town during the two weeks' extra vacation and have not returned. As a rule the children did not object to the extra vacation but their parents did. Commissioner Tupper informed the City Council Tuesday evening that the building would probably be ready Wednesday and that morning he officially notified the school committee of that fact.

QUINCY POINT

A piece of falling iron struck Nicholas Alba on the head while he was working in the Fore River plant on Thursday. He was knocked unconscious and was treated by Dr. W. H. Blanchard, who took nine stitches in the wound. He was later removed to his home on Quincy avenue.

The members of the Bird club who participated in the annual outing Thursday returned in the early evening safe and sound. The day had been an ideal one although the weather had been rather hot and sultry. None of the party had any touch of sea sickness and there were therefore no unpleasant features.

Smelts have commenced to run and on every tide scores of boat loads of fishermen can be seen in Town river and off Nut Island. Some very good catches have been reported.

☞Don't fail to read the Saturday Ledger and see what Irving L. Shaw has to say on "What's the Matter with Quincy?"

TO LET

FOR RENT—Sunny new furnished house of eight rooms and bath. All modern improvements including hot water heat. Rent $35 per month. References required. Apply on premises. Evans road, North Weymouth Bluffs. Possession from Nov. 1 to May 1. Henry A. Day. 21-tf

TO LET—The colonial house recently occupied by the late William Everett. Spacious grounds, quiet location. Modern improvements. Reasonable rent. Apply to H. M. Faxon, 17 Granite Street. 6 L-P tf

FOR RENT.

Attractive 8-room Cottage on Spear Street near Public Library now occupied by Alfred H. Remick. Large hall, modern plumbing, set range, electric lights, shades, screens, etc. Rent $35 per month. Ready for occupancy Oct. 15. Apply to Miss Prescott, Ledger Office, Quincy.

20-tf L-P-O

MILTON

Dr. Albert C. Paelucci, Prescott Skinner, Roland Freithy, and Walter McGuire, returned Wednesday from a gunning trip on Cape Cod.

Mr. and Mrs. George McGrath, who was Miss Katherine Burns, have returned from their honeymoon trip and are residing at 16 Pleasant street.

The Walter Baker ball team plays at Taunton Saturday.

R. B. Harriman of Adams street, has renovated his shop.

Robert Leary, after much urging consented to play football with the high school, and will be in the game Saturday.

Sid Hazelton will take charge of the Cunningham gym team this year.

Irving Carson, pitcher of the ball team, has returned to the high school after a trip to Nova Scotia.

Preparations are being made by the Clover A. C. for their annual dance.

Milton Academy had its first football practice Wednesday.

James P. McKay, Willard street, has returned from a visit at Bar Harbor, Maine.

The board investigating the mosquito nuisance have discovered that there are three species of the insect infecting Milton marshes.

Miss Dorothy A. Hargreaves of Mathews street, has entered Wheaton College.

Eliot Skinner will leave for the North Hampden School within a few weeks.

It is reported that Mrs. L. Burrell formerly of East Milton, was kicked by a horse and severely injured at Needham.

The legislature committee on municipal finance is looking to Milton for suggestions for their proposed bill extending greater power to cities and towns.

The Squantum street widening is almost completed.

Saturday and Sunday the annual Horticultural show will be held at the town hall. H. E. Clark of Sheldon street, is expecting to repeat his success of former years in the dahlias.

The Belcher school opened with an enrolment of 278 pupils, an increase over last year of 19.

Cooper Brothers will take possession of the new Barry block the first of next week.

Milton Academy opened with an enrolment of 127 in the boys school, 78 being boarding pupils. The attendance at the school is larger than ever. The headmaster is Frank E. Lane.

The Woodsum class of the Y. P. S. C. E. of the East Milton Baptist church resumed its meetings last Sunday.

Thomas McGrath of Centre street, left Thursday for Dartmouth College, where he will remain during the school year.

A meeting to organize the football team of the Cunningham gym is called for next Wednesday night by John Larrabee, manager. Joseph Reim, acting captain will probably be elected again. The available players of last year are Ward and Kerwin for ends, Nelson and McDermott for tackles, Leary and Chris Wade for guards, Graham at centre, Reim at quarter, Powell, Rich, Shields and Bishop in the back field.

BARSTOW—CHAMBERLIN.

A very quiet but pretty wedding took place Wednesday evening at the home of Mrs. J. Charles Chamberlin, of 867 Hancock street, when her daughter Miss Anne Adams Chamberlin, for many years a clerk in the water office at City Hall, became the bride of Francis Vinal Barstow, a well known Boston attorney at law. Rev. Carl G. Horst of the Wollaston Unitarian church was the officiating clergyman, the double ring service being used.

The ceremony which was confined to immediate relatives was followed by a brief reception after which Mr. and Mrs. Barstow left mid a shower of good wishes for the mountains, returning from which they will make their home at 36 Hancock street.

TAYLOR—WOODSUM.

A quiet wedding was solemnized at City Hall, Wednesday evening at which City Clerk, Emery L. Crane was the officiating official when William H. Taylor Jr., an employee of the Board of Health was united in marriage to Miss Caroline Elizabeth Woodsum of Main street. The wedding was a quiet affair, Mr. and Mrs. Taylor taking their departure after the ceremony. Later in the evening there was a reception at the home of the bride, 4 Main street.

MEMORIAL HALL.

A meeting of the sub committee of the general committee appointed at a recent general meeting of the committee on a memorial hall for Quincy, to look into the matter of a site for such a hall, met Thursday evening with Mayor Stone at City Hall. The meeting was well attended and there was an informal discussion on sites for a hall, the general impression apparently being that the Adams Academy building would make an ideal location and building.

The only action taken, however, was to appoint a committee consisting of Herbert T. Whitman, Mayor Stone, and Clarence Burgin to interview the Adams family to see what arrangements could be made toward that end. Another meeting will be held as soon as this committee has performed its duty. When a proper site has been selected and arrangements for securing the site and building made the sub committee will report to the general committee.

COUNTY OF NORFOLK.

Sealed Proposals for a Discount Loan of Fifty Thousand Dollars ($50,000) on the credit of the County of Norfolk, Massachusetts, authorized by chapter 739 of the acts of the year 1911, as amended by chapter 227 of the acts of the year 1912, will be received by the County Commissioners of said County at the County Court House in Dedham in said County until ten o'clock A. M. Tuesday, the twenty-fourth day of September, 1912. Said loan to be upon a note or notes of said County duly certified by and payable at the First National Bank of Boston, dated September 26, 1912 payable March 26, 1913, and issued in denominations to suit purchaser.

Said County Commissioners reserve the right to reject any and all bids. Each proposal should be marked:—"Proposal for Loan" and addressed to County Commissioners, Dedham, Mass.

E. F. RICHARDSON,
JOHN F. MERRILL,
WILLIAM CRAIG,
County Commissioners.

Dedham, September 17, 1912.

21-1w

Cafe Chantant

The coming social event of the season.
Given under the auspices of the

Quincy Women's Club

Alpha Hall
October 18

Light Refreshments served in first class style.
Tables reserved for parties of any number.

Engage Early

All the attractions of a POP CONCERT
FINE SINGING —— FANCY DANCING

Pinkham's Orchestra

Best of all a presentation of

The Fair Barbarian

Ask those who saw it last spring
and they will tell you not to miss it.

Tickets-- including everything --$1.00

Sold by the members of the Executive Board
and MRS. EBEN W. SHEPPARD
Number of tickets limited.

Sept. 21-pl-tf

McKENNEY & WATERBURY COMPANY.
Designers, Manufacturers and Jobbers of
ELECTRIC, GAS and OIL
FIXTURES
For Place Goods
WE LIGHT THE WORLD
181 Franklin St. Cor. CONGRESS STREET Boston, Mass.

T. W. W. — T. R. — W. H. T.
The TEA that pleases all Parties
LIPTON'S TEA

SUNDAY SERVICES

SIXTEENTH SUNDAY AFTER TRINITY

Church services inserted in this paper without charge, but none will be accepted to run until further order. A notice should be sent each week though it is but a renewal. Give subject and special services when possible. Let all churches be represented.

CHRIST CHURCH, EPISCOPAL—Quincy, corner Elm street and Quincy avenue. Rev. Richard E. Armstrong, rector. Holy Communion at 8 A. M. Morning prayer and sermon at 10.30. 12.05 Sunday school. 7.30 Evening Prayer and address.

BETHANY CONGREGATIONAL CHURCH—Junction Hancock and Chestnut streets. Rev. Benjamin A. Willmott, Pastor. 10.30, Morning Service. Subject: "We Ought." Bible school at 12 noon. Classes for all ages 6.15 Y. P. S. C. E. Topic: "Believe Much; Believe Strongly." Evening service at 7.30, subject: "Say so."

FIRST UNIVERSALIST CHURCH, Washington Street. Rev. Fannie E. Austin, pastor. Morning worship 10.30. Subject: "The Strong Man." 11.45 a. m. Sunday school. 7 p. m. Meeting of Y. P. C. U. Every one welcome.

FIRST CHURCH OF CHRIST, SCIENTIST—Quincy, Alpha Hall cor. Hancock street and Cottage ave. Morning service and Sunday school at 10.45. Subject: "Matter." Golden Text; "Put not your trust in princes, nor in the son of man, in whom there is no help." Psalms 15 6:3. Wednesday 7.45 P. M. a testimony and experience meeting Reading room open from 3 to 5 P. M., week days, holidays excepted. All are welcome.

CALVARY BAPTIST CHURCH, Franklin street— Preaching 10.30. Sunday school 11.45. Evening Service at 7. Rev. C. C. Tilley, Pastor will preach morning and evening.

FIRST PRESBYTERIAN CHURCH— Corner Quincy and

The Quincy Patriot

SATURDAY, SEPTEMBER 21, 1912

WEEKLY ALMANAC,	Sun Rises	Sun Sets	Full Sea Morn.	Full Sea Eve	Moon Sets
Sat'day, Sept.	21, 5.31	5.44	7.45	7.45	12.15 A.M.
Sunday,	" 22, 5.32	5.42	8.30	8.45	1.20 "
Monday	" 24, 5.33	5.40	9.15	9.30	2.24 "
Tuesday	" 24, 5.34	5.39	10.00	10.15	3.28 "
Wednesd'y,	" 25, 5.35	5.37	10.30	10.45	4.32 "
Thursday,	" 26 5.36	5.35	11.00	11.30	rises P.M.
Friday,	" 27, 5.37	5.33	11.45	12.00	6.04 "

Full Moon, Sept. 24, 6.34 A. M.

The poor members of the state legislature have contributed their annual mite and been stung to the usual tune.

Four leaved clover emblems cut very little ice. Votes whether cold blooded or otherwise are what count on election day.

The friends of "Young" Francis P. Loud, are looking forward to celebrating his 100th birthday.

E. Gerry Brown refused the floor of the labor convention. Where is that word gratitute? But then Mr. Brown ought to be satisfied, he landed a fat plum after years in the harness.

A COMMUNITY LOSS.

The passing of James F. Burke, into the great beyond, whence no traveler returns, over that great mysterious highway, which we must all take when our allotted time on this earth is ended, is in the nature of a community loss to the city of his birth and life long home.

While the chair he vacates, the place in the home life and the severance of family ties can never be filled, it nevertheless cannot fail to be a source of gratification to the family to hear on every hand the expressions of genuine sorrow, of loving memory, of heartfelt sympathy over his loss and the just tributes to his upright and honorable life and character.

Those expressions are confined to no class or creed, but are universal which make them far more treasured. The sincerity of what is heard on every hand cannot be doubted. The city suffers a distinct loss in the death of a man who was public spirited to a degree beyond his strength.

His memory will live long to those who knew him and his life, habits, public service, unswerving loyalty and good fellowship are examples worthy to follow and will be treasured by those who knew him best and valued him at his true worth.

SQUANTUM WOMAN'S CLUB.

The first of a series of social affairs to raise funds toward the building of a club house for the Squantum Women's Club was held Saturday evening at the handsome bungalow of Mrs. Helen McGowan on Orchard street. It was a great success in every way and Mrs. McGowan proved a delightful hostess. Whist was played at twelve tables from eight to eleven o'clock. There is keen rivalry for honors in whist among many Squantum residents and there was interest throughout the playing.

A social hour followed cards and light refreshments were served. Handsome souvenirs were given those who secured the highest score the first ladies' prize was captured by Mrs. Charles Bostwick who received a hand embroidered doily, Mrs. Paul took second, a hand painted dish; Miss Norton of Roxbury, a cut glass dish; Mr. V. Callahan who took a ladies' part received the booby, a fancy pin cushion.

Miss Francis Allen who took a gentleman's part, captured first prize, a bridge whist set in a leather case, Erving Bickley won second, a leather table doily. Peter Allen won a book one of Oppenheim's works, for third; and Mrs. Pratt taking a gentleman's part got the booby, a minature telephone.

Enthusiastic progress toward securing a clubhouse was made by the Squantum Woman's club at its regular meeting Wednesday at the bungalow of Mrs. Herbert A. Smith on Wedgewood where 31 ladies met and discussed for two hours matters of greatest interest to Squantum's welfare.

Five new members were admitted to the organization. They are Mrs. Rich, Mrs. M. Hoag, Mrs. Frank Anderson, Mrs. J. F. Hogan and Miss Margaret Ward. A vote of thanks was extended Mrs. Helen McGowan who turned over $15 to the club for the clubhouse fund as the result of an enjoyable whist which she gave at her home on Orchard street last Saturday night.

It was voted that the first 100 members to join the club before August 1, 1913 should be charter members. At the rate at which women are now joining the club the charter list will soon be completed.

On motion of Mrs. L. B. Titus it was voted that no publicity be given the clubhouse matter until more definite steps had been taken. A vote of thanks was extended John R. Nelson for an offer which he made the club in regard to two lots of land.

The executive committee of the club voted in favor of selling tags for the Quincy Day Nursery when this charitable society holds its annual tag day.

Mrs. James Foster and Mrs. Genevieve Adams announced that an entertainment and dance would be given at Mrs. Foster's bungalow on the evening of October 12 to raise funds for the clubhouse.

The next meeting of the club will be held Wednesday afternoon, October 2 at the home of Mrs. Edward Eagar.

NEW LIBRARY TRUSTEE.

Moyar Stone yesterday morning announced the appointment of George A. Sidelinger as a member of the board of Trustees of the Thomas Crane Public library to fill the vacancy caused by the death of James F. Burke. The appointment is looked upon as a particularly good one. Mr. Sidelinger has been a resident of Quincy practically all of his life. He has served the city as a member of the City Council for several years, part of which time he was president of the City Council, and on the resignation of ex-Mayor John O. Hall as City Auditor, at the time Mr. Hall was elected Mayor, Mr. Sidelinger was elected as City Auditor which position he held until 1906 when owing to his business demanding more of his attention he refused to be a candidate for reelection. Mr. Sidelinger has also frequently been mentioned as a candidate for Mayor but up to the present time has refused to allow his name to be used. He is also one of the directors of the Quincy Y. M. C. A.

☞Anniversary Patriots of Aug. 31st on sale at Ledger Office, 5 cents a copy ready for mailing, postage 5 cents extra. Have you sent a copy to your friends?

JAMES F. BURKE.

It was with a genuine feeling of regret that the citizens of Quincy learned of the death Sunday morning of James F. Burke, one of the city's most prominent citizens, and a man universally respected by all. Mr. Burke had been ill for a number of weeks but in the end death came suddenly. At times he seemed to be improving and then he would have a bad turn. Sunday morning he had a sudden turn for the worst about 8 o'clock and passed away shortly afterward.

He had not been feeling well for some time before he gave up active business, having become run down by constant attention to business. It was thought however that with careful nursing and a good rest that he would soon be himself again. At first he seemed to improve and had so far recovered that he was able to take an automobile ride. This apparently did him considerable good but shortly after he began to fail again.

Mr. Burke was a native of Quincy and always made his home here. He was extremely popular with all classes and has held many positions of public trust, all of which he filled with honor to himself and credit to the city. He was a son of the late John and Elizabeth K. Burke and was born November 2, 1861. He received his education in the public schools of this town, and like most young men of those days learned the trade of a granite cutter. This he thoroughly mastered and later became a member of the firm of Burke Bros.

He first came into public life at the time the form of government was changed from a town to a city.

Then it was that he was elected a member of the first City Council representing Ward Four. He served during the years 1889 and 1890.

In 1891 and 1892 he was a member of the state legislature representing, what was then the Quincy-Weymouth district. In the fall of 1892 he became the Democratic candidate for Senator but failed of election. In 1894 he was appointed by the late President Cleveland as postmaster of Quincy which position he held for four years. In 1899 he was appointed by the late ex-Mayor Harrison A. Keith, as City Treasurer, which position he held for one year. In the City Treasurer's office at that time was a very estimable young lady, Miss Isabella M. Smith, who now bears the name of Mrs. Burke to whom he was married June 18, 1902.

In the fall of 1897 he was elected for a three years' term as a member of the school committee from Ward Four and served two terms. In addition to this he was a member of the board of trustees of the Thomas Crane Public Library, and for many years has been one of the board of trustees of the City Hospital.

He was the president of the Norfolk county Catholic federation, President of Division 4, A. O. H., Past Grand Knight of Quincy council Knights of Columbus the Granite City club, Quincy lodge of Elks and Quincy Lodge of Moose.

In the spring of 1900 he opened a real estate and insurance office in the Savings Bank building where he immediately met with remarkable success. He had the care of a very large number of estates and was also the residential agent for several insurance companies.

Socially he was always a hale fellow well met. Always ready to greet a friend with outstretched hand, and ready and willing at all time to do a kindly act to one in want or distress.

He has been frequently mentioned as a possible candidate for the office of Mayor but felt that his business was such as to demand all his attention.

He leaves a widow, two daughters, Isabella and Mary Elizabeth Burke, four brothers, Tobias H., Patrick P., John W., and Thomas F. Burke and one sister Miss Mary Burke.

Mr. Burke was 50 years old.

The funeral held on Wednesday was very largely attended, not only by his many personal friends but by many who have been associated with him in public and social life. These included Mayor Eugene R. Stone and a large number of the present City Officials and City Government who had a special car from Quincy, members of the school board, and trustees of the Thomas Crane Public Library and members of several fraternal societies with which he was affiliated. Out of respect to his memory City Hall and the library were closed between the hours of ten and twelve. The trustees of the City Hospital were represented by Dr. John F. Welch, Henry M. Faxon and Joseph A. Dasha.

Services at his late residence on Cross street were held by Quincy lodge of Elks at 8.45 o'clock and were conducted by officers of the lodge. During these impressive services music was rendered by the Webber quartette, who sang, "Eternal Goodness," "Crossing the Bar," and "Our Absent Brother."

Immediately following the Elks' service at the house the body was escorted to St. Mary's church by the several fraternal societies of which he was a member, including the Catholic Federation of which he was president who were represented by First Vice-President, Timothy W. Haley of Cambridge, Second Vice-President, Jeremiah Burke of Boston, Third Vice-President, James J. Lemon of Lynn, Secretary Charles T. Daley of Medford and Treasurer, Edward Mulready of Rockland.

The bearers were Henry McGrath, representing the City Government, Hon. William T. Shea, representing Quincy Council Knights of Columbus, District Chief Daniel J. Nyhan, representing the Norfolk County Federation, Philip H. Sullivan, of Quincy lodge of Elks, Daniel Scully, of Division 4, A. O. H., Leon C. Claflin, of Quincy lodge of Moose, Edward J. Parker and Peter T. Fallon.

St. Mary's church, where the services were held, was crowded to its doors with people who had assembled to pay their last tribute to one who had so long been their friend. The ushers at the church were Charles J. McGilvray, Robert J. Teasdale, M. Vincent Reardon, John J. Mahoney and William A. Carey.

At the church there was a solemn High Mass of Requiem, with Rev. Henry T. Grady as celebrant, Rev. J. J. Chittick of Hyde Park as deacon, Rev. John P. Cuffe of Atlantic as sub deacon and Rev. William J. Duffy of St. Mary's church as master of ceremonies.

Inside the chancel were Rt. Rev. Mgr. Ambrose F. Roche of Watertown, a former pastor of St. Mary's church, Rt. Rev. Mgr. Dr. P. J. Supple of Roxbury, Rev. Edward Dolan of Brockton Rev. John J. Coan of St. John's church, Rev. Dr. A. J. O'Brien of Brighton seminary, Rev. Francis Walsh of Reading, and Rev. John D. Holland of Weymouth.

The eulogy was pronounced by Rt. Rev. Mgr. A. F. Roche of Watertown. Both Mgrs. Roche and Supple wore the scarlet robes of their office. The eulogy of Mgr. Roche was particularly solemn. He referred to his long acquaintannce with the deceased and said that he had been released from the retreat at Brighton by Cardinal O'Connell to come to these services and expressed the Cardinal's deepest regret and sorrow at the death of one so well known. During the end of his eulogy Mgr. Roche said, "Poor Jim Burke, friend of my childhood days" then he broke down, and it was some minutes before he could continue.

During the mass the Gregorian chant was sung by the regular choir under the direction of Miss Fannie Cronin organist. Mrs. J. L. Fennessey sang "Domine Jesu" Dr. Daniel B. Reardon, "Tremens Factus" and and Miss Angelina McCarthy "Agnus Dei." There was also a trio selection by Mrs. J. L. Fennessey, Mrs. Mary White Murphy and Dr. Daniel B. Reardon who sang "Pie Jesu." At the absolution service after the mass Mrs. Mary White Murphy sang "De Profundis."

The burial was at St. Mary's cemetery where the committal service was read by Rt. Rev. Mgr. Dr. P. J. Supple.

The floral tributes were numerous and many of them of beautiful design, attesting the high and universal esteem in which the deceased was held.

METHODIST MEN'S CLUB.

Edward J. Sandberg gave an interesting account of his trip to Sweden at the opening meeting of the Wollaston Methodist Men's club, Wednesday evening.

Councilman Sandberg seemed especially impressed with the methods of municipal waterfront ownership as in force in European countries. Such a system he declared should be installed in Quincy and the necessary land purchased by the city.

President E. H. Ewertz opened the meeting and welcomed the members for another season. He spoke feelingly of the loss to the club by the death of Wesley Rhodes one of its active members.

An invitation from the Wollaston Congregational club to a union meeting was read and a committee appointed to attend. It was voted to accept the challenge of the Quincy Point club for a debate and J. A. Sedgwick and S. N. Belcher were appointed speakers. An interesting edition of the Wollaston Herald was read by editor-in-chief A. B. Cassidy.

Councilman Sandberg told of leaving Boston on May 28th and of his journey across the ocean taking the southerly course on account of the icebergs.

Liverpool impressed him as having a very wealthy and a very poor population. The shop girls wages are as low as two dollars a week. A novel feature was the placing of electric lights in the trees instead of on poles.

The canal at Stockholm with its 76 locks was described. Mr. Sandberg spent 17 days at the Olympic games.

The idea of small parks in Stockholm is different from ours. There they served liquor in each and have band concerts. The speaker met Ambassador Guild while on his trip. He said the European cities are far ahead of us in waterfront ownership. In Europe there are generally two tracks all along the waterfront while in Boston there is no place where you can land directly from boat to train.

"The Legislature appropriated $9,000,000", said Mr. Sandberg "to improve the Port of Boston and then we have to get a German expert to tell us there is no place to spend that amount.

"In Quincy with its 28 miles of waterfront and two rivers land should be bought up and improved. We should have a place where steamers could unload."

The speaker declared he had been compelled to refuse several contracts for granite because all the wharves in Quincy were owned by private individuals. Fifty years ago, 100,000 tons were shipped annually from Brackett's wharf.

In closing the speaker urged his hearers to do all in their power to accomplish municipal ownership of the waterfront.

Before taking his seat Councilman Sandberg stated that he had announced his candidacy for re-election early on account of the unsettled nature of the political field.

HOSPITAL SUPERINTENDENT

Miss Alma E. Grant, who was recently appointed superintendent of the Quincy City hospital in place of Miss Blanche M. Thayer who resigned after 22 years of meritous service took official charge of the institution on Wednesday. She arrived here Tuesday afternoon and went immediately to the hospital where she made a tour of inspection.

The resignation of Miss Thayer took effect on September 1, and in the interim, Miss Katherine DeWolf, has been acting superintendent.

The hospital which is now equipped in as up-to-date way as medical science can make it, offers a fine opportunity to Miss Grant, and it is the devout wish of all the people that the future will be as fine as the past, that the development which took place since its erection will be equal to that occurring during the superintendency of Miss Thayer.

Miss Grant comes here from the Melrose hospital, where her resignation was accepted with regret. Her accomplishments while superintendent of that institution are worthy of special mention.

A campaign to raise funds is being planned to start soon, and it is the earnest request of the board of trustees that the people of Quincy show their appreciation of this high class institution by contributing generously to its maintenance.

MRS. WINLOCK'S FUNERAL

The funeral of Mrs. Annie Winlock, who died Sunday at her home on Billings road, was held from the Park and Downs church on Wednesday afternoon at 2.30 o'clock, the pastor, Rev. William B. Ayers, officiating. The service was simple and the burial was at Cambridge.

Mrs. Winlock was the widow of the late William Winlock and resided with her son Walter Winlock on Billings road, Norfolk Downs. Her death came from illness following an accident of a year ago. She was 74 years of age.

SCHOOL ENROLMENT.

At a meeting of the Grammar school masters Wednesday evening the following enrolment was reported to the superintendent:

Adams	370
Atherton Hough,	192
Coddington,	511
Cranch,	319
Gridley Bryant,	268
John Hancock,	310
Lincoln,	426
Massachusetts Fields	368
Washington,	481
Montclair,	251
Willard,	772
Wollaston,	392
High,	847
Woodward Institute	205

Thus far the public schools represent an increase of 319 over the enrolment on the corresponding date of last year. The gain at the High school to almost 850 has put the master to great straits to find accommodations for all the pupils and has created classes much too large in point of numbers for the best work,

INDUSTRIAL SCHOOL.

The school department will put out a great amount of printed matter next week calling attention to the evening courses along industrial lines which it will offer this winter with the state co-operation. The programme as outlined has been approved by the advisory industrial committee and by the agent of the state board of education and will cover work as follows:

For women, courses in sewing and dressmaking will be offered at the High School building and courses in cooking at the Willard school.

These courses will be open to any woman over 16 years of age and will be organized either under one or both of the chapters of the state laws bearing on these schools.

A class in monumental design will be opened at the High school with Louis Whitehouse, the well known designer of Boston in charge. At the Lincoln school will be offered a course in drawing and in clay modelling for granite cutters or their apprentices. Both of the above courses will be of high grade and enrollment will be confined to persons over 16 years of age who are engaged in the granite industry. At the High school building Arthur Ray will conduct his class of the last two years in drawing for machinists and apprentices in machine shops. His course this year will be graded more closely than before and will be subjected to the particular branch of the machinist's trade with which the pupil is concerned. For machinists, also will be offered this year a new course in shop mathematics and figuring every phase of which will be closely followed with the daily work of the pupils. Another new course will be that for firemen and third class engineers who are seeking higher licenses and as there are a large number of those persons in the city the course ought to command a large registration. This course will be in charge of a well known local man, who is chief engineer at a large establishment and well known in the engineering association.

For the benefit of a large number of men in the sheet metal industry in this city a course will be offered in sheet metal work, its design and development and ought to command a good registration as there is a fruitful field here for school instruction.

It is hoped to put this course too, in charge of a local expert in this line who can meet the specific needs of the men. Likewise in plumbing it is designed to present a course on the theoretical side that will be of value to men seeking licenses or to those who have already secured licenses, seeking broader knowledge of the subject. It is designed to have this course in drawing for plumbers cover the problems of drainage, ventilation, circulation and the school department is seeking for a high grade man to conduct the course in case a sufficient number apply for the work.

Then, too, there will be prescribed courses in joiner drawing and blue print work for people in that industry as well as a course in drawing and estimating for carpenters. This latter course in building construction may be supplanted by work in model in the woodworking room if a sufficient number so desire.

Besides the industrial courses there will be the usual commercial courses at the High School, as well as the course in general freehand and mechanical drawing for those who do not come within the usual industries listed above.

The school deparfment has spent much time and thought in outlining the evening courses for this year, consulting with the state authorities frequently as well as with leaders in the several trades. It is hoped that the response from the public in the way of registration will be commensurate with the efforts of the committee to make this line of work a success.

The half time school now has its quota of 30 boys, divided into two sections of 15 each. This school bids fair to become a central industrial school for all the towns about Quincy as it grows and develops. There are already seven tuition pupils enrolled, two each from Weymouth, Braintree, and Cohasset, and one from Abington.

In accordance with the agreement with the state a boy from any town may attend this school and the town from which he comes is liable for the tuition.

TAG DAY.

Preparations for the Quincy Day Nursery Tag day, Saturday, September 28, are moving along with smoothness which augurs success for the event.

The various committees are exerting every effort to make the day a Red Letter one.

The chairmen of the various wards and divisions of the city are as follows

Ward One, Quincy Centre—Mrs. W. H. Doble.

Ward Two Quincy Point—Miss Amy F. Newcomb.

Ward Three, South Quincy—Mrs. Roderick McLennan.

Ward Four, West Quincy—Mrs. George L. Badger.

Ward Five, Wollaston—Mrs. Frank A. Page.

Norfolk Downs—Mrs. Thomas Fenno.

Wollaston Park—Mrs. Joseph K. Barber.

Ward Six, Atlantic—Mrs. Theodore Parker.

Adams Shore and Germantown—Mrs. Charles H. Hayden.

Houghs Neck—Miss Eleanor Acorn.

Great Hill—Mrs. Cuturius.

CUP NIGHT.

A wet sheet and a flowing sea—
A wind that follows fast,
And fills the white and rustling sail,
And bends the gallant mast—

The annual Cup Night of the Quincy Yacht club, when cups and pennants are distributed to the various winners in the season's events, was held at the clubhouse Houghs Neck, Thursday night, and while there may have been other cup nights this particular one will go down into the history of the organization as a Red Letter, to look back and conjure upon when the present active yachtsmen, are veterans of such advanced years that they will be coddling themselves on the piazzas while the younger generation is out on the briney, seeking to maintain the supremacy of the club.

There was sweet sorrow mingled with the joyousness prevailing, as on this occasion, two cups, the Bermuda and Quincy Challenge cup passed from the possession to other clubs.

Whatever feeling of regret may have been engendered by this parting with two such valuable trophies, there was the gratification that one will be right here in Quincy bay and the other held in trust by the neighboring Winthrop club, which will mean sharp competition for their future possession.

Then again such transfers only add stimulant to the greatest and cleanest sport of the day.

Commodore William Baldwin of the Hingham Club, who is also a member of the executive committee of the Boston club showed in what high esteem Capt. Charles F. Adams, 2nd owner of the Harpoon, the defeated boat in the Quincy cup race is held, by other clubs when he announced the course pursued by the Executive committee of that club.

A meeting was called and it was suggested that the committee extend a vote of thanks to Charles P. M. Curtis, Jr., owner of the Ellen, winner of the cup for his good work in securing the trophey for the Boston Yacht club, but for fear such a course would be considered a reflection upon Capt. Adams and the Quincy Yacht club, action upon this suggestion was deferred and it is doubtful if it will ever be revived.

Capt. Curtis was unavoidably absent but the nice things which were said of him justified the reputation he has for being a worthy foeman and truly sportsmanlike in all his endeavors.

The Cup night took the form of a dinner and general good time with swapping of yachting stories, song and story. The club members and invited guests arrived early, as dinner was announced for 6.30 o'clock and wandered over the clubhouse, settled down upon the piazzas or gathered in the assembly hall or billiard room. For more than an hour, it was a case of cheerful greeting and renewing old acquaintances.

This was a most enjoyable feature, pleasing to every one. Shortly after seven o'clock the dinner bell was sounded and all hands, Commodore, captains, crews and cooks, tumbled up into the main saloon and were soon distributed around the well laden tables. Commodore Ira M. Whittemore sat in the centre of the head table, which crossed the hall, surrounded by the club officers and invited guests.

Four long tables extending the entire length of the hall accommodated the remainder of the party, about 200 in all. There was no preliminary. As there did not happen to be a chaplain, the commodore rapped for attention and at the simple command, "turn to," all sat down and enjoyed a most bountiful repast, consisting of turkey, ham, escalloped oysters, chicken salad, potato salad, tomatoes, hot mashed potatoes, ice cream, coffee, and all the other accessories which go to make such a meal enjoyable.

The "eats" were furnished by Charles C. Whittemore and there was nothing lacking in his department.

During the course of the "mug up" the warblers under the leadership of Henry M. French filled the air with melody, with the songs, "Moonlight Bay," "Oh, You Beautiful Doll," "Take a Tip From Father," "Alexander's Rag Time Band," "I want to be in Dixie," "Everybody's doing it now," "If you Talk in Your Sleep Don't Mention My Name," "That Mysterious Rag," "Everybody Loves a Chicken," "I Want a Girl," and the "Stein Song," the words of which were on sheets laid at every plate. Then there were a few choice selections not down on the programme, which pleased immensely.

Galen V. Bowditch favored the gathering with the "Star Spangled Banner." Galen floated rather high, but his effort was most vigorously applauded.

Even Cormorants are at times satisfied in their hunger cravings, and after an hour that army of gourmands acknowledged that they were loaded to the gunwale. Then Commodore Crane rapped for order and the "Feast of Reason and Flow of Soul," was soon bubbling over the peaceful white caps and steering for the course of good cheer and good fellowship.

In opening the festivities, Commodore Whittemore said he was delighted to see such a large number in attendance. There was no member of the Boston Yacht club to receive the Quincy challenge cup. It gave him pleasure to speak of one of the Quincy club members, an Ex-Mayor, Ex-Commodore, and a better and truer yachtsman and sportsman never lived.

He was a good man to take example from. He had aided the club and did much to keep the sport alive in this section. He presented as the first speaker, Hon. Charles F. Adams, 2nd, "skipper" of the Harpoon.

Every one was on his feet, three cheers and a tiger were given with a will and the applause and tumult continued for over a minute.

When Captain Adams was permitted to proceed he said "Boys it is not necessary for me to tell you it always gives me pleasure to be involved in the Quincy cup races, or that I am glad to be here. One thing I am glad of, and that is in leaving the Quincy club, the cup is almost at home, right here in our own Quincy bay.

There is no better sportsman or yachtsman, than the man who won it this year, Capt. Curtis of the Ellen. It is a pleasure to race with him and I suppose later he will be like the Flying Dutchman, and pass many a summer sailing for the cup. This event, stands for the best sport in the world and we should be proud of the record it has produced. In its going we have nothing but pleasant anticipations in joining in future contests for its recovery."

Commodore D. M. Wisely received the Bermuda cup in behalf of the Winthrop club and Capt. C. A. Jones of the Nutmeg, the winning boat in this event, was presented with a beautifully framed photograph of the trophy. Both responded in a happy vein.

Ex-Commodore H. W. Robbins was presented with the Quincy Yacht Club championship pennant, a rooster rampant upon a red field. Hollis Burgess, who was the first winner of the Bermuda cup was presented with a similarly framed photograph of the trophy as that given to Capt. Jones.

A Cup marked "Persistency" was given young Edwin Whittemore, son of the commodore who sailed the small boat Alpha like a veteran, the past season and has been a persistent cup hunter for two seasons although a youngster in knee breeches.

A special cup offered by E. A. White and another cup offered by John L. Ayer, who although not a yachtsman believed in encouraging the boys were awarded to another youngster, Holbrook Ayer, who being away at school were taken in charge by Mr. Robbins.

For winning the cup run to Marblehead, Dr. H. A. Jones, of the Gleaner received a compass.

In the launch events, Charles Laing of the Mick Mac carried off a log. When asked for a speech, Mr. Laing, said he could not make a speech, but in this case the boat did the talking.

In the cat boat run from Marblehead to Quincy, in a smoking breeze, in which two reefs were necessary, the good ship Irish outdistanced her only competitor the Dolly and Ex-Commodore Crane, received a handsome barometer. In accepting the trophy, he gave an interesting account of the trip. He said it was a good thing to see 200 men at an occasion like this, and meant the encouragement of the cleanest and squarest sport.

George W. Gavin of the Nigi was presented with a pennant which he won in a Saturday race, about the first of the season. B. Keepman of the Pioneer was also presented with a flag. Willard Vose of the Polaris also received a pennant.

Other speakers were W. F. Carlton of the Corinthian Yacht Club, William Barnard, Commodore of the Hingham Yacht Club, Hollis Burgess, John J. Harland, president of the Inter Club Association, Commodore John F. Burke of the South Boston Yacht Club, Commodore Edward L. Beane of the Wollaston Yacht Club, Commodore Eleazer F. Drew of the Squantum Yacht Club, Commodore Thompson B. Crane of the Town River Yacht Club and Ralph Gowday of the Winthrop Yacht Club.

The affair came to a close with the singing of the "Stein Song."

The committee who had charge of all the arrangements included Commodore Ira M. Whittemore, Harry W. Crane, George S. Morse, John O. Hall, Henry W. Robbins, Edgar W. Emery, Harry E. Winslow, Harry S. Crane, William J. Hudson, George L. Tupper, W. H. Huy, Wallace W. Arnold, Eugene P. Plummer, Elmer F. Ricker, Fred E. Tupper and Thomas E. Furnald.

IIn addition to those already mentioned as speakers among the guests were noted, D. M. Wisely of the Squantum Yacht Club, John J. Harlan of the South Boston Yacht Club, Secretary Howard Gammett of the Interclub Association, President Theodore H. Campbell of the Inter club Association, Arthur Adams one of the crew of the Harpoon.

During the evening Harold S. Morse entertained the company with a topical song.

SUFFRAGETTES HERE.

Three speakers from the Massachusetts Woman Suffrage league spoke to 500 people in front of city hall, Wednesday evening, and Roger Wolcott, candidate for the Republican senatorial nomination, was vigorously assailed by the trio, Mrs. Susan W. Fitz-Gerald, Mrs. J. C. Henderson and Miss Margaret Foley.

Miss Foley was the principle speaker and as she stood in the rear seat of an automobile, her hat set on the ringlets, at the back of her head, she presented charge after charge and touched the match to them while the people just went wild about her, that's all. It was a political assassination with no burial.

Mrs. Susan Fitzgerald spoke in a tone of mildness but said "you are not looking for Wolcott to represent you in the district. He is not very much interested in the people as a whole. Hardly a measure that has come up meant giving more power to the voters, that meant a more direct influence by the people, that meant an increase of popular government, that he has not voted against.

Mrs. Henderson although confessing her newness in the political forum started in with the pathetic pleading of one who wants the vote. "I cannot refrain from asking new voters to support our bill," said she. "We have wanted suffrage for 100 years, have tried 60 years to get it, and I don't think it is fair. Other states are granting it, and Massachusetts, where the most has been done to secure it, is till hanging back."

NEW PASTOR.

Rev. C. C. Tilley of Damariscotta, Me., preached his first sermon to the parishioners now under his direction, at the Calvary Baptist Church, Franklin street, Sunday morning. There was a large congregation present.

Rev. Mr. Tilley delivered an eloquent discourse, favorably impressing those present and at the conclusion he was the centre of a throng of enthusiastic church people who were cordial in their welcomes and kindly in their expression of good will and appreciation of his sermon.

He took his text from Isaiah 66th chapter, 8th verse, "When Zion Travails, he brought forth children." At the evening service he gave an exposition of the First Psalm. Music was by the regular choir.

He will make his home for the present with Deacon Robert Farquhar, 28 Arthur street.

Rev. Mr. Tilley is a native of Sidney Me., and is the son of Rev. William Tilley, who was pastor at Jefferson, Me., for 30 years. Rev. Mr. Tilley was educated in the schools of his native town and afterwards at Colby University. He preached at Nobleboro, Me., before he entered the theological school at Newton.

After being ordained he did pastoral work in Bridgton, N. J., Hyde Park, Mattapan and Damariscotta. Rev. Mr. Tilley was married in Providence, R. I., in 1876 and has three children. His two sons are graduates of Harvard and the daughter, Miss Alice Tilley, lives at home.

☞The beautiful Lighting Fixtures comprising the new Equalite for homes and public buildings, are shown in variety at the Show Rooms, of McKenney & Waterbury Co., 181 Franklin street, corner Congress, Boston. All fixtures lighted to show effect to meet all decorations at prices unequalled in our market.

ASSOCIATED CHARITIES.

Since April 1, 1912, the Associated Charities of Quincy have employed a secretary, the first and only paid worker employed by the Society. At this time, it being the close of the financial year, the secretary submits her report, which will show what has been accomplished in five months. The office, which has been opened, offers to the people of Quincy, a sure way of avoiding duplication and waste of time and money in assisting the needy. It offers protection for the family, and to those who desire to assist the unfortunate, it offers the assurance that any advice or assistance given, will be with the fullest possible knowledge of all the facts in the case, an acquaintance with the persons interested, and a knowledge of the community, its resources and conditions. Especial care is taken that immediate relief shall be furnished when necessary, and that it shall be adequate.

The five months between April 1 and September 1 brought 97 new names to the society, and these include widows, deserted wives and husbands, homeless men and wayward girls, as well as families in need. The immoral, the tuberculous, the aged and infirm, are all included in this number. There are now more than 150 families known to this society. The Secretary has called personally on every family referred. In all 542 calls have been made. Among the agencies using this office, are Social Service, Overseers of the Poor, Private individuals, Associated Charities, Child Helping Societies, Schools, Day Nursery, District Nurse, Probation Officer, etc. The co-operation between public and private charity and with officials has been most gratifying, and the secretary has been much pleased by the readiness of every one interested, to do anything possible to further the work, and by the appreciation so cordially given. There have been 378 letters written and 173 persons have called at the office. The Woman's club have kindly donated the use of an office in the Club House which has been equipped with telephone, heat, light, and typewriter, desk, files, etc., and is well adapted for the purpose of the work. Generous donations of money and clothing to use in relief have been acknowledged publically.

The Society is indebted to two young ladies especially, for a great deal of volunteer service. These young ladies have been getting experience in practical work preparatory to entering Simmons College and the School for Social Workers. We are also indebted to the Clerk of the society, who has given invaluable help in starting the work. One of the young ladies mentioned, gave four days each week for four months, the other gave two for the same length of time. As the volume of work has been heavy the value of this assistance can be clearly seen when we say that in Malden, with its scattered territory, two full time workers are necessary, and the number of cases about half that of Quincy; Somerville with about the same average of new cases per month, finds two workers necessary, and turning to Boston for a comparison, we find that it is probably true, that our average is equal to that of two combined Boston Districts with more than two workers.

We have been able to enlist the services of several volunteer visitors, who will keep us in touch with those families who appear to need a continued friendly interest, and we hope during the coming season, to be able to secure more of these visitors.

It has given the secretary pleasure to respond to invitations from Clubs and societies, and to tell about our work and its needs. In this way we have been able to secure several valuable helpers, and to suggest opportunities for usefulness to individuals, club and societies.

We feel that even in this short time, it has been demonstrated that there is need, imperative need for a society such as this, in this city, and it is our purpose to do everything in our power to raise the standard of our work, that we may merit the confidence of the people of Quincy. We expect as time goes on and we become better known that our work will be more effective, and that we shall have increasing opportunities for usefulness.

Jenny M. Purchase, Secretary.

The following letters bear upon the work of the Associated Charities and the valuable services of Miss Purchase as secretary of that body:

DR. JEFFREY R. BRACKETT,
STATE BOARD OF CHARITY.

That my work does not permit me to join the Associated Charities of Quincy actively is a great regret to, I should like to work in it as a visitor, especially in order to back up my friend, Miss Purchase. And you know how strongly I feel that an Associated Charities carried on along constructive lines, with high aim, for prevention as well as remedy, is of inestimable value to the community. No contribution which I have made during the year, has given me more satisfaction than that which I was able to send the Associated Charities of Quincy. I promise to renew it yearly as long as the Society is under such good management as now. While I have not been able to follow Miss Purchase's work, I feel sure from what she has done in Boston and from my knowledge of her faithfulness, good sense and intelligence, that that work is excellent. Believe me to be, always sincerely yours,

JEFFREY R. BRACKETT.

JUDGE AVERY,
EAST NORFOLK DISTRICT COURT.

"I have met Miss Purchase several times at Quincy the last few months and I hope that the Associated Charities will be able to continue her in their services.

"I regard her as a most valuable aid in charitable work and particularly in our Court work when it becomes necessary to consider what may be done with young girls and women. Quincy needs a woman of sound common sense, such as Miss Purchase brings to her work."

ALBERT E. AVERY.

FRANCIS J. FAHEY,
PROBATION OFFICER.

"It is certainly with a feeling of pleasure that I express my appreciation of the cooperation of your society in my work as Probation officer.

"It has been my good fortune to meet your most capable secretary, Miss Purchase, on several occasions since I assumed the duties of this office.

"Miss Purchase generously cooperated with me at all times and the value of her work can only be estimated by one who has worked with her.

"I sincerely trust that the Associated Charities will be able to continue on in its good work and that I may have its aid in my work, in the future, as I have in the past."

FRANCIS J. FAHY.

JAMES D. HOWLETT,
FIRST PRESIDENT QUINCY A. C.

"If a word from me will aid you in prying open the purse of anyone in Quincy, here is the word: the man who gives of head, heart and purse, principally purse, to the work of the Associated Charities of Quincy gives for an object from which he will receive large personal satisfaction, and the community will receive immeasurable benefit."

JAMES D. HOWLETT.

JAMES H. ELCOCK,
OVERSEER OF THE POOR.

"I am glad to say how much II appreciate the work that the Associated Charities of Quincy is doing, and I appreciate the work that The Associated Charities of Quincy is doing, and I wish the people of Quincy understood this as I do. The worthy poor, who are temporarily embarassed, are aided ofr a time by various sources, thus saving them from becoming paupers.

"The Secretary of the Association, Miss Purchase, is an excellent woman, always knowing what to do and not being afriad to do it. I appreciate her work, knowing the benefit she is not only to the Association but also to the City of Quincy.

JAMES H. ELCOCK.

JOSEPH COLLINS.

The dead body of Joseph Collins of Larry street was found on the tracks of the New York, New Haven and Hartford railroad at Harlem River, Thursday, and word was telegraphed to his parents Mr. and Mrs. Cornelius Collins, by the New York police. Identity was made through a card of division 22, A. O. H. bearing his name of which the young man was a member.

He was 21 years of age and has been employed the past four years at the Rice and Hutchins, Braintree shoe factory. He left Quincy about a week ago. It is understood he secured employment with a construction company located at Webster, Mass. He was sent to New York to work on a contract, leaving only a few days ago.

The body is on its way to this city for burial.

FORMER PASTOR TO PREACH.

A former pastor of the Swedish Lutheran church, Rev. J. A. Bernhard, of McKeesport, Pa., is to preach at the confirmation reunion services at the church Sunday. The arrangements are under the direction of the pastor, Rev. Leander Hokinson.

Rev. Mr. Bernhard will deliver an address at the morning service and at the afternoon service. There will be a program by members of the different classes.

AMUSEMENTS.

CASTLE SQUARE THEATRE.

Married or single, happy or unhappy, you cannot fail to like "Is Matrimony a Failure?" and to answer the question in the affirmative. This merry play will be given by John Craig at the Castle Square Theatre next week, and it will offer an almost endless amount of laughter. It betrays the humors of human nature with a lavish hand, and when at its very beginning no less than five married couples discover that there is a legal flaw in their wedding contracts, a puzzle is started that is not solved until the very end of the play. The whole community of Rosedale, where these couples live, is in a turmoil of excitment. The men at first rejoice in their freedom, but they soon tire of it, and are very glad when everything comes out right, and they prove to be legally married after all.

Storms of laughter are bound to be aroused by "Is Matrimony a Fail

The Quincy Patriot

SATURDAY, SEPTEMBER 21,1912

SINGLE COPIES 5 CENTS.
FOR SALE AT

The Patriot Office, Quincy.
Chapin's Periodical Store, Quincy.
H. P. Kittredge, City Square.
J. P. O'Brien, 38 Hancock St.
C. F. Carlson, near Quincy Depot.
L. A. Cook, Quincy Point.
H. H. I. Smith, Quincy Point.
Sprague & Hobart, Quincy Point.
Shunk's Periodical Store, Wollaston.
Thomas Gurney, Atlantic.
Branscheid & Martens Atlantic.
Branscheid & Martens, Norfolk Downs
Peter L. Litchfield, Quincy Adams.
E. H. Doble & Co. West Quincy.
Frank A. Skinner, Copeland,--Cross.
Mrs. Lark's Store, Brewer's Corner.
J. J. Hammers, East Milton.
South Terminal Station Boston.

Notes and Comments.

—With sirloin steak at 44 cents a pound we feel confident that the butchers are not getting wealthy from the sales of that cut. Every "critter" has such a spot, though, so some people are enjoying expensive roasts.—Mansfield News.

—Sometimes the happenings of real life must sound stranger than fiction even to the writers of fiction. How's this for instance: Proposal by cable from London, acceptance by cable from Chicago; engagement ring sent by messenger from London to Chicago, and several years later—suit for divorce on the ground of desertion. Was the enchantment due to the distance?

—In England the crops have been deluged by incessant rains and the supply will be scanty. Continental Europe is little better than England. It is small wonder that the eyes of all nations are focussed on the United States, the greatest wheat growing country of the world, and the country with the greatest wealth.—Rockland Independent.

—The city of Denver will not permit hereafter any of its employees to have their salaries attached. It was found that some of the men were borrowing money from the loan companies and allowing the companies to collect their salaries. The city does not approve of the practice, and a discharge will be the penalty of the employee who disobeys in future.—Taunton Herald.

—What do you think of this? The government printing office, the biggest printery in the world, furnished to Congress during the last session 38,285,600 envelopes. These envelopes bore the name of the Senator or Representative in facsimile and were most largely used in sending out utterances of the senders in the form of speeches taken from the Congressional Record. Is there any wonder that the country is restless?—Athol Chronicle.

A vulgar tradesman in Newport has gotten the idea that he wants his bills paid and has begun to attach the automobiles of the rich for the purpose of getting his money. He evidently does not know what a real privilege is when he sees one.—Boston Advertiser. Some of the rich people that seem to consider a bill for payment long overdue more or less of an impertinence on the part of the "vulgar tradesman" are by no means confined to Newport, R. I.—Salem News.

—The young man who ruthlessly shot down his former sweetheart in a Boston store, after his capture made a statement in which he sai that he understood perfectly what he had done and the consequences and said that he aimed at a vital spot. About six years from now, however, we shall probably be reading of a hearing before the governor and Council at which his attorney pathetically produces evidence to the effect that he was irresponsible and had a complete mental blank at the time.—Newburyport Herald.

OLD RESIDENT PASSED AWAY.

Officer Jeremiah Dineen has the sympathy of his brother officers in the death of his father, Daniel Dineen, who died at his home, 31 Grove street, Sunday after a brief illness. Mr. Dineen was born in Ireland 80 years ago, but has been a resident of Quincy for many years, and was one of the oldest and best known residents of West Quincy. He was a stone worker by trade, but owing to advancing years has not followed that occupation for a number of years. Funeral services were held from St. Mary's church Tuesday at 8.45 o'clock.

A high mass of requiem was celebrated at St. Mary's church by Rev. John J. Coan, pastor of St. John's church. The music was by the regular choir and was under the direction of Miss Francis Cronin, the organist. Burial was in the adjoining cemetery.

The bearers were Michael Geary, Thomas Fahey, John Ferritor, Patrick Bennett, Jeremiah Hinchen and Geo. Cahill, the latter representing the police department.

EVENING SCHOOLS

Preparations are going forward steadily for the opening of the evening schools which will take place the first Monday in October. Besides the classes maintained at the Adams, Willard and High schools, a new school will be opened in the Lincoln building especially for the non-English speaking pupils.

The work along the Industrial lines will be extended quite broadly in case a sufficient number of persons seek the courses offered. Mr. Whitehouse, the monument designer of Boston, will offer a course in that subject which ought to be widely elected.

For granite cutters, a course in free-hand drawing and clay moulding will be conducted by one or two of the best granite cutters in the city. A course for firemen or third class engineers seeking higher courses will be conducted by an engineer recognized as an expert among local engineers.

The usual courses in drawing and blue print work for machinists will be offered. Also to be worked out are courses for machinist, blue print reading, and drawing for wood workers, joiner drawing, building construction, drawing for plumbers and sheet metal work design and development.

It is not at all sure that a sufficient registration will be secured to conduct these classes but the courses are to be offered and widely advertised in accordance with the policy of the offering an educational programme which will appeal to as many persons as possible.

All these courses in Industrial work are confined to persons 17 years of age or over who are employed in the industries with which the course is concerned.

CITY COUNCIL.

An important meeting of the City Council was held Tuesday evening although the meeting was but of short duration. The most important matter probably was the order reported by the special committee on financial investigation authorizing the City Treasurer to borrow $150,000 on a ten year loan to refund the city debt. The Street Committee reported orders accepting a number of new streets and there was a lively tilt between the Mayor and Councilman Cunningham over the report of the Finance Committee on the order for $2,000 for the collection of garbage.

Councilman Forde and Sandberg were absent.

A communication was received from the County Commissioners stating that Quincy's share of the widening of the Fore River bridge was $20,061.46 which must be paid before November 15. Referred to Finance Committee.

The Mayor forwarded a communication stating that claims had been filed by Mrs. Marlan and Annie Myatt. The Mayor stated that he had no money to meet these claims.

Councilman Richards thought that the council should have more information on the matter and they were sent back to the Mayor with a request for more detail upon the claims.

The Mayor in a communication called attention to the death of James F. Burke one of the first City Council, an ex-city official and one of the trustees of the library. Read and placed on file.

The Mayor forwarded a bill of Mrs. O. H. Bates. Referred to Finance Committee.

Councilman Ross presented a petition for the acceptance of Winthrop avenue from Sea street to Rock Island. Referred to Committee on Streets.

Petitions were received from the Telephone Co., for attachments on Hancock, Hamilton, Clide, Bromfield, Quincy, Bennington streets and Bates avenue. Petitions granted.

The Committee on Ordinances reported ought to pass on the order which provided that water sold to parties for private fire service should be metered. Rules suspended and order passed.

The Finance Committee reported ought to pass on the order authorizing the Assessors to report certain matters in print. Rules suspended and order passed.

The Committee on Streets reported orders accepting the following streets with the following appropriations for the same, which were referred to the Finance Committee.

Cheriton road, $3,000.
Faxon road, $10.
Muirhead street, $1,100.
Morton street, $100.
Staunton street, $600.
Taber street, $3,700.

The Special Committee on Financial Investigation reported an order amending the Auditor's ordinance. The amendment gives the Auditor the power of a comptroller and provides that every department in ordering goods for the city shall issue the orders in triplicate. One of the orders to be given the party of whom the goods are ordered, one to the Auditor and one kept on file in the office of the department. Ordered to a second reading.

The Special Committee on Financial Investigation reported an order authorizing the City Treasurer to borrow the sum of $150,000 for the purpose of refunding the debt of the city. The order provides that of this sum $15,000 shall be paid each year. The sum is borrowed under the special act of the legislature authorizing the city to refund its indebtedness. The fifteen thousand each year will be placed in the tax levy. The order in full was as follows:—

Ordered: That for the purpose of funding the temporary debt now outstanding, represented by notes issued in anticipation of the collection of the taxes of 1912 namely $65,000 dated January 25, 1912, due October 24, 1912 $60,000 dated April 14, 1912, due October 14, 1912; and $25,000 dated May 29, 1912, due October 1, 1912,—the treasurer be authorized and directed to borrow a sum not to exceed $150,000, in accordance with Chapter 685, Acts of 1912, and that the council in passing this order do so in order to liquidate a temporary debt. No further appropriation shall be made chargeable to taxes already assessed on account of 1912 and prior years until a sufficient amount of said taxes has been collected to retire all loans issued in anticipation of 1912 taxes, and if appropriations are made, the City Auditor is directed not to pass for payment any bill chargeable to such appropriations until all loans issued on account of the 1912 taxes shall have been paid.

And the City Treasurer is hereby authorized and directed to borrow the sum of $150,000 for the above named purpose and to issue therefor, notes or bonds of the city, either in coupon or registered form. Said notes or bonds to be dated Sept. 3, 1912 and to become due and payable as follows:—

Fifteen notes or bonds of one thousand dollars ($1,000) each on Sept. 3, 1913 and Fifteen notes or bonds of one thousand dollars ($1,000) each on Sept. 3, of each succeeding year until all are paid. Rate of interest not to exceed four per cent, per annum, payable semi-annually.

Ordered to a second reading.

The Committee on Health reported ought not to pass on the order for $500 for a new garbage house. Report accepted.

The Committee on Licenses reported orders granting a number of minor licenses which were adopted.

The Finance Committee reported an amendment to the order for $2,000 for the collection of garbage. The amendment borrows the money on a one year loan.

Councilman Cunningham spoke at length on the order. He said that while the budget was under consideration he had called attention to this appropriation. He had realized at that time that $6,000 would not be sufficient. The Mayor made a statement that he should make the several departments keep within their appropriation and that he believed the $6,000 would be sufficient. It was clear to all at that time that the appropriation was $2,000 short of what was needed. A little later in the year the matter could have been taken care of in the tax levy. The Mayor had been given a chance and it was now up to him to show what the departments had done to meet his promises. There are other matters in the Board of Health department that furnish food for reflection. There is but $1,700 left in the appropriation for contageous diseases and it looks as though they would be $1,500 to the bad there. By making a loan for this amount you simply pass it up to next year's council to take care of. We have a total of $167,000 to meet next year against what was a record breaker last year. This matter should be put up to the parties where it belongs to take care of.

Councilman Abele said he had hoped that the department would get through. He did not think it right to borrow money for current expenses.

Mayor Stone said that it was a well known fact that the Board of Health was never able to get along with what was given them. This year we have had more territory to collect garbage from. More money was also needed for brooks because they were not cared for last year. Last year this department had a deficit but there was no deficit this year. He had come to the council and told them the situation. It was not the first time that the Board of Health had run short. If the Council does not provide the money for this work he would stop it immediately. He did not intend to have any deficit at the end of the year. It is up to the council to say if the garbage and ashes shall be collected or not.

Councilman Richards felt that the council was doing an illegal act in borrowing money for current expenses. It would be better to wait until the City Solicitor was present that his advice might be had. This year there did not seem to be any supplementary tax receipts from which to take the money.

Councilman Cunningham said that he had no feeling in the matter. The time has come however when things should be put right. It is this and similar matters that have put the city where it is today. The Assessors used but a small amount for abatements when there was sure to be much more that could not be collected. This year it was said that we were to have a different year. We were to have no deficits. We were elected to deal with matters of 1912. Have we done it? No. One department has already come in for more money. The department must have known in July that they would not have enough. This method was clearly wrong and he did not intend to be a party to it.

Mayor Stone replying said that the reference was not fair to him. There had been no deficit in the Board of Health this year. He had come to Council and told them the situation. All the past few years there have been rumors of injunction proceedings to this end.

Mayor Stone, Commissioner of Public Works, Tupper and Auctioneer Frank F. Crane, declared up to two o'clock that they had not been served with any injunction papers.

It was then thought that this act in the comedy would be delayed until the last moment for dramatic effect.

When Auctioneer Crane started in to offer the building and its contents to bidders there was no officer in sight with legal papers and sale proceeded.

Auctioneer Crane delayed the sale fifteen minutes as he said that he wanted to give all the leeway possible so that it could not be said that he had taken any advantages of anyone.

Promptly at 2.15 he announced that the terms of the sale were cash before anything was removed from the premises. He then commenced in the upper part of the building and sold the furnishings. The chairs and desks were sold to Louis Grossman and Mr. Cutler at the rate of ten cents for a chair and desk. Later in the afternoon some of the residents bought a desk and chair as souvenirs, although of course at an advanced price.

The Square piano, in fairly good condition went for $10 and the several furnaces in the basement brought $7.

The weather vane was sold to Frank S. Patch for $2.50 and the flag pole to Dennis F. Crowley for $2.50. The slate on the room and copper gutters was also sold to Mr. Crowley for $160. and the building above the foundation also went to Mr. Crowley for $385.

The total receipts from the sale will not be far from $900.

This is one of the last of the wooden structures owned by the city.

When the City Council was assured that the new Montclair school would be ready for occupancy this fall, they decided to get rid of the old Wollaston school as soon as possible to the best possible advantage.

Adjoining the school house lot is a strip of land which had been granted the city by Mr. Stafford for Park purposes. The idea of the residents of that section was to have the city turn over the school house lot to enlarge this breathing place for the people.

A hearing was given before the committee on Public Works, and almost every resident of that section appeared favoring the proposition. A vote of those present was taken and not a single vote was recorded against the suggestion.

The City Council later on recommendation of the committee decided that when the school building was abandoned and removed this land would be utilized for the park purpose. Up to this time not a single word of protest was heard from any one regarding the proposed action.

Some weeks afterward in July, the School Board took action on the matter, forwarding a communication to the City Council, to the effect that they had not finished with the school building, but might be forced to use it again for school purposes this fall, if the increase in school enrolment was maintained in the same proportion that it has been the past few years.

This communication was signed by John L. Miller as chairman of the school board.

It led to quite a public discussion of the subject through the columns of the Ledger at the time, several prominent citizens taking up the matter and criticising the school board for their action, contending that they should have made known their desires and the possible future use of the building before the proposed abandonment had progressed to the point which it had reached.

UNCLAIMED LETTERS.

Letters of the following persons remained unclaimed at the Quincy post office for the week ending, September 14:

Joseph Ash, Michael Beatty, M. A. Camell, Mrs. D. C. Davis, Mrs. V. D. Dukeshire, Miss C. M. Forman, Isabella Gavine, Mrs. Hulda Gilverpery, John Gushue (four letters) J. Harvey, P. O. Jepson, Mrs. Chester A. Johnson, Dinney Moneher, James Mullen, Mrs. Charles E. Nott, Joseph G. O'Brien, Miss Margaret O'Reilly James R. Reed William Reed, Fronali Gavattoni Reglin, Ellie G. Ross, Miss M. Slavin, (three letters), George R. Snellgrave, Jozef Tasinski, M. Touazpizoqaun, Miss Erdine Tredennick, P. Tuovinen Miss Ulee M. Webster, F. Williams, (five letters).

Those Boston thieves who carried away a ton of candy had a large cavity in their sweet tooth.

CALLED TO PLYMOUTH.

Rev. Charles P. Marshall pastor of the Washington street Conregational church has received a call to become the pastor of the church of the Pilgrims at Plymouth, to fill the vacancy at that church caused by the resignation of Rev. William W. Dornan formerly of the United Presbyterian church at Quincy.

The call to Rev. Mr. Marshall came rather as a surprise for he has but just learned that unbeknown to him some of the parishioners of the Plymouth church attended his church several times during the early summer and listened to his sermons. Almost the first thing he knew therefore was on Monday when he received the call. When seen Tuesday Rev. Mr. Marshall said that he had not as yet decided on the acceptance of the call. He further said that he had an arrangement for a conference with the parishioners of the Plymouth church later in the week and after that conference he would probably give his answer.

Rev. Mr. Marshall came to Quincy in February 1910, from Westford, succeeding Rev. Mr. Atwood. He at once became popular and under his ministrations the church has made rapid strides, and it is with feelings of regret that his parishioners learn that he may leave them.

The pulpit of the Plymouth church has ben filled for several years by Rev. William W. Dornan, who resigned his pastorate in Quincy to accept the pastorate at that church. Four months ago Rev. Mr. Dornan accepted a call to the church at Whitman, and entered upon his pastorate at that church the present month.

SCHOOLHOUSE AT AUCTION.

The old Wollaston school on Beach street, with its contents was sold at public auction Tuesday afternoon.

The sale started at 2.15 o'clock, the furniture and fittings being the first to be disposed of.

Considerable interest was attached to this sale, owing to the peculiar circumstances surrounding it.

It was believed that in view of the action by the School board some weeks ago that an injunction would be presented to the Mayor or someone else to stop the proposed sale.

All the past few days there have been rumors of injunction proceedings to this end.

Mayor Stone, Commissioner of Public Works, Tupper and Auctioneer Frank F. Crane, declared up to two o'clock that they had not been served with any injunction papers.

It was then thought that this act in the comedy would be delayed until the last moment for dramatic effect.

When Auctioneer Crane started in to offer the building and its contents to bidders there was no officer in sight with legal papers and sale proceeded.

Auctioneer Crane delayed the sale fifteen minutes as he said that he wanted to give all the leeway possible so that it could not be said that he had taken any advantages of anyone.

Promptly at 2.15 he announced that the terms of the sale were cash before anything was removed from the premises. He then commenced in the upper part of the building and sold the furnishings. The chairs and desks were sold to Louis Grossman and Mr. Cutler at the rate of ten cents for a chair and desk. Later in the afternoon some of the residents bought a desk and chair as souvenirs, although of course at an advanced price.

The Square piano, in fairly good condition went for $10 and the several furnaces in the basement brought $7.

The weather vane was sold to Frank S. Patch for $2.50 and the flag pole to Dennis F. Crowley for $2.50. The slate on the room and copper gutters was also sold to Mr. Crowley for $160. and the building above the foundation also went to Mr. Crowley for $385.

The total receipts from the sale will not be far from $900.

This is one of the last of the wooden structures owned by the city.

When the City Council was assured that the new Montclair school would be ready for occupancy this fall, they decided to get rid of the old Wollaston school as soon as possible to the best possible advantage.

Adjoining the school house lot is a strip of land which had been granted the city by Mr. Stafford for Park purposes. The idea of the residents of that section was to have the city turn over the school house lot to enlarge this breathing place for the people.

A hearing was given before the committee on Public Works, and almost every resident of that section appeared favoring the proposition. A vote of those present was taken and not a single vote was recorded against the suggestion.

The City Council later on recommendation of the committee decided that when the school building was abandoned and removed this land would be utilized for the park purpose. Up to this time not a single word of protest was heard from any one regarding the proposed action.

Some weeks afterward in July, the School Board took action on the matter, forwarding a communication to the City Council, to the effect that they had not finished with the school building, but might be forced to use it again for school purposes this fall, if the increase in school enrolment was maintained in the same proportion that it has been the past few years.

This communication was signed by John L. Miller as chairman of the school board.

It led to quite a public discussion of the subject through the columns of the Ledger at the time, several prominent citizens taking up the matter and criticising the school board for their action, contending that they should have made known their desires and the possible future use of the building before the proposed abandonment had progressed to the point which it had reached.

UNCLAIMED LETTERS.

Letters of the following persons remained unclaimed at the Quincy post office for the week ending, September 14:

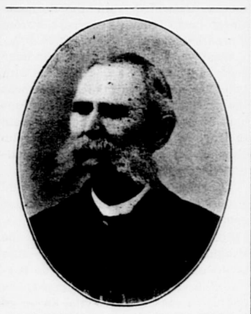
Joseph Ash, Michael Beatty, M. A. Camell, Mrs. D. C. Davis, Mrs. V. D. Dukeshire, Miss C. M. Forman, Isabella Gavine, Mrs. Hulda Gilverpery, John Gushue (four letters) J. Harvey, P. O. Jepson, Mrs. Chester A. Johnson, Dinney Moneher, James Mullen, Mrs. Charles E. Nott, Joseph G. O'Brien, Miss Margaret O'Reilly James R. Reed William Reed, Fronali Gavattoni Reglin, Ellie G. Ross, Miss M. Slavin, (three letters), George R. Snellgrave, Jozef Tasinski, M. Touazpizoqaun, Miss Erdine Tredennick, P. Tuovinen Miss Ulee M. Webster, F. Williams, (five letters).

FIFTY-FIVE YEARS MARRIED.

Sixty-eight years ago the old Weymouth band was organized. Fifty-five years ago it played at the wedding of one of its members, Francis P. Loud who on September 15, 1857 observed his 25th birthday.

Sunday, September 15, this year, was therefore a memorable day for Mr. and Mrs. Francis P. Loud, and for theWeymouth band, for it was the 55th wedding anniversary of Mr. and Mrs. Loud, the 80th birthday anniversary of Mr. Loud, and the 68th annual reunion of the old band. Four of the band members who were at the wedding one as a contracting party were also at this reunion, Messrs. C. L. Stetson, William W. Raymond, Albert Burrell and F. P. Loud. The other 12 have passed away.

Others who joined the band a little later were also present at this session, which was certainly an old



COMMANDER FRANCIS P. LOUD,

folks' gathering. In all there were eleven members who gathered around the festive board, all being from Weymouth except Mr. Loud who now resides at 98 Washington street, Quincy. The list with ages follows:

C. L. Stetson, leader	86
William W. Raymond	89
Albert Burrill	84
Richard Loud	82
Francis P. Loud	80
Jason Orcutt	77
M. S. Orcutt	70
Orin Pratt	74
N. S. Hunt	74
T. J. Evans	64
Arthur Fearing	56

The total number of years represented was 836, the average age being 76. During the day Samuel Denton of Weymouth, another member of the band called. He extended his congratulations, but regretted that he could not be present with the others at the dinner.

When the old veterans assembled in the afternoon they found the house decorated with flags and bunting and a profusion of beautiful flowers. The afternoon was spent in a social way, all delighting in talking over reminiscences of by-gone days. There was also some excellent music by an orchestra composed of Miss Thomas, violinist, M. S. Orcutt, 'cello; Mrs. Marchant, pianist, and Arthur Fearing clarinetist. It was 5 o'clock when eleven veteran band men were assembled at the dinner table and about 6.30 when they bade Mr. and Mrs. Loud good bye with good wishes and remembrances of the occasion.

Mr. Loud is commander of Paul Revere Post 88, G. A. R., having served as musician during the Civil war, with two enlistments to his credit. For many years Loud's orchestra was popular for dances and other occasions, all the family being musically inclined and Walter E. Loud, the son, is today one of the best violinists in the country. Francis P. Loud was one of the first letter carriers of the city resigning a few years ago. Both Mr. and Mrs. Loud are in excellent health.

Standing in approximately the same spot where he received the congratulations of his relatives and friends on the evening of his marriage, Mr. and Mrs. Francis P. Loud, Monday night, again stood beneath a bower of greenery and received the best wishes of the comrades of Post 88, G. A. R. on the 55th anniversary of his marriage and his 80th birthday in his home, 98 Washington street.

After the welcome to his home were extended, the post gathered around their host and hostess and recounted story after story which dealt with Quincy's past and the life of all present.

They recalled the pleasant times spent in the house, how often they had called on Mr. and Mrs. Loud and were given the hospitable welcome of a genuine host and hostess and how in the three years following the close of the Civil War the house was not occupied by the Louds who had gone to Boston for convenience sake.

About nine o'clock all were ushered into an adjoining room where an elaborate supper had been prepared for those present. The eighteen men mingled plenty of conversation with the food and at the conclusion of the repast one and all took part in adding some entertainment.

Mr. and Mrs. Loud both recounted the happenings of days gone by, expressed their pleasure at the attendance and said they hoped that they would again be together as they were on the night of their 55th anniversary.

Edward Richardson, in a speech reminiscent of Quincy town, presented a cake on which was inscribed the year of Mr. Loud's birth 1832 the year of the wedding, 1857; and 1912. The loaf which had a chocolate top was inscribed Loud—Dwelle in white frosting with plenty of frescoe work to add to its beauty.

Comrade George L. Phillips gave readings which were received with great applause and Dr. C. M. Marstin added to the program. All the veterans sang the old songs, and as the party broke up Mr. and Mrs. Loud gave Auld Lang Syne while the guests stood with thoughtful expressions. They gave a fine round of applause and were most generous in their well wishes.

Mr. and Mrs. Loud were married September 16, 1857, the ceremony having been performed by Rev. Mr. Bradley of the Old Episcopal church. The building has been since demolished and two churches have been erected on the spot.

Tuesday Mr. Loud attended the anniversary of his regiment, the second Massachusetts, having a record of two enlistments to his credit on the roster of Uncle Sam.

QUINCY CHORAL SOCIETY.

The first meeting this season of the executive board of the Quincy Choral Society was held Monday evening at the home of the secretary, Mrs. Edith Cary Page, on Upland road. Plans were formulated for beginning the season's work and will be announced definitely in the near future. Lawrence H. Allen of President's hill was elected as a director to fill the vacancy caused by the resignation of Mrs. Irene C. Tirrell.

PENDERGAST—FARRELL.

A nuptial high mass was celebrated at St. Mary's church on Tuesday by the pastor, Rev. Henry T. Grady, and after the mass he performed the marriage ceremony for Francis Joseph Pendergast and Helen Mildred Farrell.

As the party entered the church the wedding march from the opera of Lohengrin was played by the organist John Mahan. The music was by the regular choir who sang Turner's St. Cecelia mass. At the offertory Jos. Morrisette sang the O Salutaris and the Ave Maria was rendered by Miss Alice O'Neil. Mrs. James L. Fennessey sang the Salve Regina, and there was a solo by Walter Pendis.

The bride was given away by her brother David L. Farrell, an officer of the Quincy Police department. Miss Anna Farrell, a sister of the bride was the maid of honor, and William J. Pendergast, Colby '14, a brother of the groom was the best man.

The bride is the daughter of Mr. and Mrs. Dennis M. Farrell, 172 Willard street and a graduate of the Quincy High school class of 1902, and has been acting secretary of a large insurance company. The groom is the son of James E. Pendergast, 6 Arcadia street, Dorchester.

The bride was dressed in satin meteor en train, wore a veil caught up with lilies of the valley and carried a shower bouquet of lilies of the valley and orchids. The maid of honor wore pink messaline with a picture hat and carried roses.

The ushers were Thomas F. McFarland of Boston, Charles A. McFarland of New York city, Vincent A. Belger and David L. Farrell of this city.

A wedding breakfast was served at the home of the bride's parents after the ceremony, and there was a reception. The newly wedded couple were assisted in receiving by Mr. and Mrs. Dennis M. Farrell and James E. Pendergast, Mrs. Edward J. Burton of Dorchester and Miss Anna Farrell.

The couple were the recipients of many handsome and costly presents, and there was a large number of friends and relatives present at the church services.

After a honeymoon trip to New York, Philadelphia and Atlantic City, the couple will reside at 7 Mayfield street, Dorchester, where they will be at home to their friends after December 1.

HAMILTON—COLE

Miss Carlotte Cole of 472 Hancock street, Norfolk Downs and John Hamilton of Weymouth were united in marriage on Saturday at four o'clock by Rev. Frederick H. R. Steenstra at the rectory.

Miss Cole who was given in marriage by her father John Cole and was charmingly gowned in white satin and wore a tulle veil. Mrs. George Nash a sister of the bride was matron of honor and was gowned in lavendar silk trimmed with hand embroidery. Mr. Alexander Hamilton brother of the groom was the best man.

The wedding reception was held at the home of the brides parents immediately following the ceremony on Hancock Street. A wedding supper was served. Mr. Hamilton is a loftsman at the Fore River Shipbuilding yards, and came to this country from Gronnack, Scotland a few years ago. The bride was born in Birmingham, England. There were guests present from Quincy, Weymouth, Dorchester and New Jersey.

After a two weeks' trip to New York and New Jersey the couple will reside in Quincy.

BERTONI—BERTONI.

A nuptial mass was celebrated at the St. Mary's church on Saturday by Rev. Henry T. Grady, pastor, following which he solemnized the marriage of John Bertoni of Gloucester and Miss Angela Bertoni, Quarry street West Quincy. There was a large attendance of Italian speaking people at the mass.

As the wedding party entered the church the wedding march from the opera of Lohengrin was played by the organist, Miss Annie Cronin. Music was by the regular choir.

After the ceremonies the bride and groom attended by a large throng of admiring Italians proceeded to her house on Quarry street where a wedding breakfast was served. There were many speeches of congratulations by the guests and the presents were to the couple were numerous. An entertainment, reminiscent of the old Italian home was given by the young men and there was singing and good cheer by the company.

BACK FROM EUROPE.

Mr. and Mrs. Charles W. Read of Billings street, Atlantic, arrived on the Steamship Laconia, last week after spending the summer in Europe. Mr. Read took his annual spin around the Hub with the old time bicycle club last week and on Sunday morning visited the golf grounds to satisfy his hunger for home scenery. He feels that this country has much to learn from Europe in the way of rapid transit, and avoiding congestion in traffic. He speaks with the utmost respect of the English policeman and his authority in handling the automobile and auto bus.

Mr. Read has also many sketches of European life which will be used in magazine and literary articles. However he is not converted to the European way of life, but feels that America has some things that it can commend to England, France, or any other European country.

COLD STORAGE.

"Cold Storage Goods Sold Here," is the sign which must appear in a conspicuous place in all stores where cold storage goods are offered for sale.

The Massachusetts Retail Grocers and Provision Dealers Association, has sent out to their members, the following notice printed on a large card which cannot escape notice:

"In conformity with the law passed at the 1912 session of our Legislature, to take effect September 1, 1912, all stores where cold storage products are sold must have posted in a conspicuous place the following: COLD STORAGE GOODS SOLD HERE.

We call your attention to this law regarding same, believing that the grocers and povision dealers of Massachusetts wish to comply with the law as far as possible.

"We are at your service. The Massachusetts Retail Grocers' and Provision Dealers' Association. F. W. Mendum, President, H. W. Mansfield, Secretary, 60 No. Market St., Boston.

MISS MARY S. BUMPUS.

Miss Mary Seamans Bumpus, whose death occurred at the Quincy hospital, Saturday after a long and painful illness, was the daughter of the late Captain Cephas Cushman Bumpus and Mrs. Amelia Drew Foster Bumpus.

Miss Bumpus was born in Plympton September 28, 1849 but has resided in this city since childhood, where she was well known and highly esteemed. She was a descendant of John Alden of Mayflower ancestry and claimed among her forbears such distinguished persons as General Gideon Foster and Abiel Foster who was an intimate friend of George Washington, Stephen A. Foster who was the author of "Old Folks at Home," Isaac Allerton, Robert Cushman and many other illustrious people.

Miss Bumpus was a loved and honored member of Christ church, where she had many friends, who displayed much kindness and sympthay to her during her last sickness. She was a graduate of the Quincy high school, class of 1867 acquitting herself creditably in her studies.

The deceased leaves a brother Judge Everett C. Bumpus of Goffe street, Presidents' hill, and two sisters Miss Amelia L. Bumpus of Spear street who was until recently librarian of the Thomas Crane Library and Mrs. Lydia F. Johnson of East Braintree. Another brother the late Edgar Lewis Bumpus was a soldier in the civil war and died of wounds received in battle.

Funeral services were held from her late home on Spear street, Tuesday afternoon at 2.30 o'clock.

MRS. W. S. KERSHAW.

Funeral services for Mrs. Elizabeth M. Kershaw, wife of William S. Kershaw, of Beach street, were held from the Park and Downs Congregational church, Tuesday afternoon, Rev. William B. Ayers the pastor officiating.

The floral display was most impressive, the tributes being in profusion and testifying the high regard with which she was held in the community.

The services were augmented by the vested choir of the church, Chopin's funeral march being played on the organ. The bearers were Deacon Charles Chase, Deacon James D. Willson, Artemus Dingwell and Charles A. Richardson.

The pastor delivered a brief address in which he paid personal tribute as a friend to Mrs. Kershaw's character. The interment was at Lawrence.

The deceased has resided in the community for the past three years where she has become greatly beloved by all that knew her. She was a mother to the young people of the church who flocked to her home and whose confidence she enjoyed. For the past year she has been president of the Women's Missionary society. Her husband is one of the deacons of the church.

A. HENRY STETSON.

With the quiet passing of A. Henry Stetson there has gone from earth one of the most kindly unassuming gentlemen of the old school. He was one of the few representatives of the Curtis and Stetson families long identified with Quincy.

All his life long he was doing deeds of kindness in his modest way to those who were unfortunate and who needed a helping hand. It mattered not if they repaid or deserved his charity it was given just the same.

For 25 years a superintendent of the Holtzer-Cabot Electric Co., he prized the watch given him by the heads of departments, preferring to accept a testimonial from the salaried men rather than have any tax on the lesser paid employees although he appreciated the desire of the latter to do so and their good will. He will long be remembered by what he has done.

Funeral services were held Wednesday afternoon at the residence of his nephew Luther S. Anderson.

SANBORN & DAMON
Heating & Plumbing
--- AND ---
Sheet Metal Work
AGENTS FOR
MAGEE RANGES and HEATERS
AND
Kelsey Warm Air Generators
Kitchen Furnishings.
HARDWARE
Paints, Oils and Varnishes
Reliable Goods at Low Prices
1430 Hancock Street, Quincy, Mass.

H. T. WHITMAN
AGENT FOR THE
Adams Real Estate Trust
— AND —
Edison Park Land Associates
Real Estate, Mortgages, and Insurance
QUINCY, 21 Adams Building.
Tel. 105-3
BOSTON, 220 Devonshire Street
Tel. Fort Hill 591

Quincy Savings Bank
ESTABLISHED 1845.
New Savings Bank Building.
1374 Hancock Street.
President, - - - JOHN Q. A. FIELD
Vice President, - - - JOHN F. WELCH
Treasurer, - - CLARENCE BURGIN
BOARD OF INVESTMENT.
JOHN Q. A. FIELD, RUPERT F. CLAFLIN
JOHN F. WELCH, R. D. CHASE
BANK HOURS.
Every Business Day except Saturdays, 8.30 A. M. to 3 P. M.
SATURDAYS—8.30 A. M. to 12 M.
Deposits placed on interest on the first Tuesday of January, April, July and October
Connected by Telephone.
Quincy, March 23, 1912

ROBERT ELDER.

Robert Elder, of 26 Pearl street, died at the Johns Hopkins hospital, Baltimore, Monday afternoon, following an operation, Sunday from which he did not have the strength to rally. He was 42 years old and had lived in this city the past few years, having been employed as a riveter at the Fore River Shipyard.

He was taken ill in July, and Dr. John T. Reynolds who attended him decided that the patient was suffering from a leakage in one of the main arteries of the heart. On July 26 he went to the John Hopkins hospital, accompanied by Dr. Reynolds for treatment at this famous institution. Dr. Reynolds intended to remain in Baltimore and watch the course of his patient's ailment and be present at the operation, but he was forced to come home, owing to pressure of other matters. On Sunday the doctors operated upon Mr. Elder. At first it seemed as if the operation was successful, but a turn for the worst developed Monday and in a few hours he was dead. He did not have the strength or vitality to withstand the effects of the operation. The deceased was well and favorably known by a large circle of friends in Quincy who will regret to learn of his death. He was a member of the Masonic fraternity, being identified with a Scottish lodge. He leaves a widow, two sons and a daughter who live at 26 Pearl street. The body was brought to Quincy for burial.

QUINCY REAL ESTATE SALES.

Charles F. Adams 2d et al exs to Thomas Bedard, Braintree avenue.

Augusta F. Beausang to William C. Wiltshire, Pelican road, Petrie road.

Eunice B. Bent et al to Gustus Strandberg, School street.

Mary E. Carter to Francis J. Coughlin, Littlefield street.

Patrick J. Doane to Elhanan J. Williams, Randlett street and Strand.

Wilton A. Dunham to Milford H. Stack, Adams Shore.

Wilton A. Dunham to Alice R. Henderson, Houghs Neck.

Wilton A. Dunham to Catherine Cushman, Houghs Neck.

Josiah A. Fenno to Alice M. Carr, Ellington road.

Thomas Fenno et al trs to Josiah A. Fenno, Ellington road.

Rosalie Giglio to Domenica S. Mormino, Union street.

Thomas Nixon to Louise Rice, Bayfield road.

Richard Polson to Rosa B. Nickerson, Newport avenue.

Horace W. Richmond to James H. Broughton, Standish avenue.

Horace W. Richmond to Howard G. Hinckley, Norfolk street.

John Robbie to Boston Ice Cream Co., Federal avenue.

John L. Tighe et al to Rosa Silverman, Sumner street.

Maude E. Whall to George S. Gueby, Billings street.

Elhanan J. Williams to Patrick J. Duane, Strand, Randlett street.

Fred W. Wood to John A. L. Ross et al trs, Holmes street.

Fred W. Wood et al trs to Charles Hammer, Hamden Circle.

Fred W. Wood et al trs to Henry D. Lanchester, Merrymount avenue.

PATENTS
PROCURED AND DEFENDED. Send model, drawing or photo for expert search and free report. Free advice, how to obtain patents, trade marks, copyrights, etc., IN ALL COUNTRIES.
Business direct with Washington saves time, money and often the patent.
Patent and Infringement Practice Exclusively
Write or come to us at
710 Eighth Street, near United States Patent Office, WASHINGTON, D. C.
CA·SNOW &c

New York, New Haven and Hartford R. R.

In effect June 2, 1912

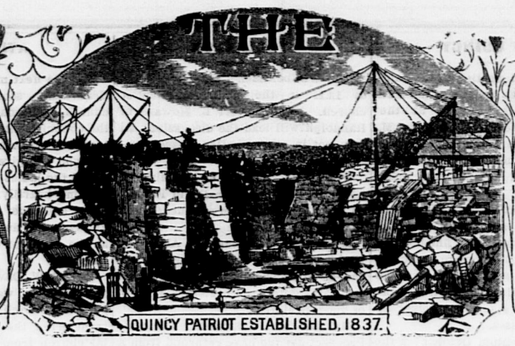
The letters in the same lineas the figures below stand for different stations and indicate that trains stop as follows.

a	Wollaston	f	Harrison Square
b	Norfolk Downs	g	Savin Hill
c	Atlantic	h	Crescent Avenue
d	Neponset	i	South Boston
e	Pope's Hill	r	Quincy Adams
*	Saturdays Only	†	Except Saturday

Exp.—Express train.

TO BOSTON		FROM BOSTON	
Leave	Stop Arrive	Leave	Stop Arrive
r 5 14	abcdefghi 5 41	5 45	hgfedeba 6 14 r
r 6 16	abcl 6 35	6 12	hgfedeba 6 39 r
r 6 33	e 6 49	6 30	a 6 47
r 6 40	abcf 7 00	7 15	hgfedeba 7 41 r
r 7 08	abcd 7 30	7 41	a 7 58
r 7 25	d 7 42	7 45	e 8 03 r
r 7 33	Exp 7 48	8 35	ca 8 52
r 7 42	ab 8 00	8 42	b 8 59
7 57	a 8 13	9 10	fedba 9 32 r
r 8 09	abcd 8 31	9 45	a 10 01 r
r 8 30	a 8

The Quincy Patriot



QUINCY, MASS., SATURDAY, SEPTEMBER 28, 1912. VOL. 76. NO. 39. FIVE CENTS PER COPY; $2.50 PER YEAR.

The Quincy Patriot

Established in 1837.

PUBLISHED SATURDAY MORNINGS BY

GEORGE W. PRESCOTT PUB. CO.

(INCORPORATED.)

OFFICE, No. 1424 HANCOCK STREET

Telephone: Quincy 425.

Entered at Post Office, Boston, Mass., as Second Class Matter.

Subscription Price, $2.50 per year.

☞ A reduction of fifty cents will be made when paid one year in advance.

QUINCY DAILY LEDGER

Established in 1889.

Subscription Price, $6.00 per Year.

☞ A reduction of $1 will be made when paid one year in advance.

ALSO PUBLISHERS OF THE

BRAINTREE OBSERVER

Weekly Established in 1878.

EDWARD J. FEGAN
Counsellor at Law
8 Durgin & Merrill Block, Quincy
Mornings—8.30 to 10; Evenings—7 to 9.
914-916 Tremont Building, Boston
10.30 A. M. to 5 P. M.
Telephones—Quincy 448-4. Haymarket 2440.

JOHN W. McANARNEY
Counsellor At-Law
Room 1, Durgin & Merrill's Block,
Hancock Street, Quincy.

ABBOTT & MILLER'S
HOUGHS NECK,
QUINCY AND BOSTON EXPRESS
G. M. MILLER, General Manager
FURNITURE PACKED
Office, 64 Washington Street
Quincy P. O. address, Lock Box 3
Telephone Connections

INSURANCE AGENCY
Established in Quincy in the year 1849 by
W. PORTER
☞ Insurance effected in reliable and safe stock and Mutual offices
By W. PORTER & CO.
At No. 70 Kilby Street, Boston.
Residence, Hancock Street, Quincy

DORCHESTER
Mutual Fire Insurance Co.
Boston, Mass.
ORGANIZED 1855

Statement from Report of Triennial Examination of Company made by the Massachusetts Insurance Dept., as of October 31, 1910.

Amount at Risk		$29,613,133.00
Cash Assets		297,942.49
Re-insurance Reserve	$188,294.26	
Other Liabilities	9,954.83	
		208,249.09
Cash Surplus October 31, 1910		$89,663 40

This Company now pays the following Dividends;

All on five-year Policies	40 per cent
On three-year Policies	30 "
On one-year Policies	20 "

Losses promptly adjusted and paid.

W. D. C. CURTIS, President.
WILLIAM A. MULLER, Vice Pres.
CLARENCE BURGIN, Treasurer
FREDERICK W. PORTER, Secretary.

Directors: W. D. C. Curtis, Laban Pratt, Henry Hornblower, Frederick W. Porter, Clarence Burgin, William A. Muller, Sarel J. Willis, Frederic H. Curtiss.
Home Office, Neponset, Boston Mass.

Incorporated 1825
Norfolk Mutual Fire Ins. Co.
DEDHAM, MASS.
STATEMENT JANUARY 1, 1912.

Amount at Risk,		$26,741,657 47
Cash Assets,		682,294.64
Total Liabilities, including re-insurance,		188,870.44
Amount of Cash Surplus,		$493,424.20
Contingent Assets,		378,741.73
Total Available Assets,		1,001,036.37

Dividends are now being paid on five-year policies, 70 per cent.; on three year policies, 50 per cent.; on one year policies 25 per cent.

JAMES Y. NOYES, Pres. and Treas.
THEODORE T. MARSH, Secretary

DIRECTORS: — Samuel Gannett, Milton; Stephen M. Weld, Dedham; Thomas B. Draper, Canton; William E. Lincoln, Brookline; James Y. Noyes, Dedham; George W. Wiggin, Franklin; Asa P. French, Randolph; Herbert M. Plimpton, Norwood; Clifton P. Baker, Dedham.

GEORGE H. FIELD, Agent for Quincy.

Incorporated 1837
Dedham Mutual Fire Ins. Co.
DEDHAM, MASS
STATEMENT JANUARY 1, 1912.

Amount at Risk,		$8,982,621.93
Cash Assets,		190,314.56
Total Liabilities (including re-insurance),		68,297.73
Amount of Cash Surplus.		122,016.83
Contingent Assets,		135,029.16
Total Available Assets,		220,343.72

Dividends are now being paid on five-year policies 70 per cent; on three-year, policies 50 per cent.; on one year policies, 25 per cent.

JAMES Y. NOYES, President.
THEODORE T. MARSH,
Secretary and Treasurer

DIRECTORS:—Don Gleason Hill, Dedham; F. R. Mansfield, Dedham; Frederick D. Ely, Dedham; Samuel Gannett, Milton; Charles M. Faunce, Boston; James Y. Noyes, Dedham; Joseph H. Soliday, Dedham; Samuel H. Capen, Dedham; Andrew H. Hodgdon, Dedham.

GEORGE H. FIELD, Agent for Quincy

ÆTNA INSURANCE CO.,
HARTFORD, CONN.
Incorporated 1819. Charter Perpetual

Losses Paid in 90 Years, $115,798,170.31

JANUARY 1, 1909.

Cash Capital,	$4,000,000.00
Reserve for Re-Insurance,	6,299,859.18
Reserve for Unpaid Losses,	527,100.20
Reserve for Other Claims,	466,696.04
Total Assets,	16,500,733.45
Total Liabilities,	7,293,655.52
Net Surplus,	5,207,077.93
Surplus for Policy-Holders	9,207,077.93

John Hardwick & Co.,
AGENTS FOR QUINCY

Children Cry for Fletcher's
CASTORIA

The Kind You Have Always Bought, and which has been in use for over 30 years, has borne the signature of Chas. H. Fletcher and has been made under his personal supervision since its infancy. Allow no one to deceive you in this. All Counterfeits, Imitations and "Just-as-good" are but Experiments that trifle with and endanger the health of Infants and Children—Experience against Experiment.

What is CASTORIA

Castoria is a harmless substitute for Castor Oil, Paregoric, Drops and Soothing Syrups. It is pleasant. It contains neither Opium, Morphine nor other Narcotic substance. Its age is its guarantee. It destroys Worms and allays Feverishness. For more than thirty years it has been in constant use for the relief of Constipation, Flatulency, Wind Colic, all Teething Troubles and Diarrhœa. It regulates the Stomach and Bowels, assimilates the Food, giving healthy and natural sleep. The Children's Panacea—The Mother's Friend.

GENUINE CASTORIA ALWAYS
Bears the Signature of
Chas. H. Fletcher.
The Kind You Have Always Bought
In Use For Over 30 Years
THE CENTAUR COMPANY, 77 MURRAY STREET, NEW YORK CITY.

Frost Coal Co.
SUCCESSOR TO
GEORGE E. FROST & CO.
488 Neponset Avenue, Neponset. | Telephone 1500 Dorchester
Only Coal Wharf in Neponset.

SHINGLES
CYPRESS, EASTERN AND WESTERN CEDAR
ALSO, OTHER ROOFING MATERIAL
LUMBER
OF ALL KINDS
THE A. T. STEARNS LUMBER COMPANY
[ESTABLISHED 1849]
Main Office, Mills and Wharves at Neponset
Branch Office and Exhibit, 166 Devonshire Street, and 19 Federal St.
Haymarket Square Salesroom, 1 Sudbury Street, corner Merrimac St. | BOSTON

Read Patriot Advs

A. M. JAMESON
Real Estate and Insurance
OFFICE—RESIDENCE
157 WARREN AVE., COR. WINTHROP AVE
WOLLASTON
Houses and Building Lots for sale.
Houses and Apartments to let.
Tel. 341-2 Quincy. Mar. 9 tfip

HOW WOULD YOU LIKE
To fix Your fire at night / get your breakfast with it / have a good fire left for dinner ?
Our RED ASH STOVE
will make the above program not only possible but an absolute fact.
HOW DO WE KNOW?
WE HAVE DONE IT.
C. PATCH & SON, INC
1422 Hancock St. Quincy, Mass.

LITTLE BOY'S DREAM.

The little boy smiled in his sleep that night,
As he wandered to Twilight Town;
And his face lit up with a heavenly light
Through the shadows that drifted down;
But he woke next morning with tear-stained eye
In the light of the gray dawn's gleam,
And from out the stillness we heard him cry,
"I've lost my dream—my dream."

And he told us then in his childish way
Of the wonderful dream he'd known;
He had wandered away from the land of play
To the distant Land of the Grown,
He had won his share of the fame and fight
In the struggle and toil of men:
And he sobbed and sighed in the breaking light,
"I want my dream again."

As the years passed by the Little Boy grew
Till he came to the Land of the Grown;
And the dream of his early youth came true,
The dream that he thought had flown;
Yet once again he smiled in his sleep—
When those nearby might have heard him weep,
"I want my dream—my dream!"
For he dreamed of the Yesterdays of Youth,
And the smile on a mother's face.
— Grantland Rice, in Columbian.

THE WRONG HOUSE.

M. L. Nailil.

"Yes," said Miss Scroggins, meditatively, as she measured off a needleful of twist preparatory to beginning a buttonhole "I've had some embarrasing experiences, first and last.

"One was when brother Jotham's wife from Boston sent me a new bonnet. 'Twas a good-looking bonnet but a little mite different from anything we had 'round here and 'twasn't strange I made a mistake putting it on. I couldn't rightly decide which was the front and which was the back. I finally made up my mind to one way and wore it so, but come to find out 'twas wrong and I felt rather put by when Jotham's wife came, towards spring, on a little visit, to see her eye that bonnet, and say just before we started for meeting that she guessed I'd put my bonnet on in a hurry for 'twas hind side before.

"Well, I s'pose the stylish folks had been having fun at my expense all winter, but, after all, I don't know as I care much; when they was making fun of me other folks was having a rest.

"But there was a little incident that happened a good while ago, that I feel myself getting red in the face about now, when I think of it.

"Perhaps you don't remember Levi Day that used to live here. Well, I was very intimate with his wife, Martha, when she was a girl, and we kept up the friendship after she was married. She was one of the neatest, most particular housekeepers you ever saw. She never had two flies in her house at one time, and she scrubbed her shed floor regular, once a week. I tell you these things so you can better understand what's coming.

"After a while they moved to Manchester, N. H. Martha wrote that first year that she would like dreadful well to have any and all of her relations and old friends come out and see her.

"Well, that next fall, her cousin, Josephine Sprague, who lives on the West road, and I, was elected delegates to a big religious covention in Boston. 'Twas real kind of the members to elect us, but I'd hinted to Deacon Ramsdell's wife that I should like to go, and I thought Josephine would too, and I guess the Deacon's wife had a hand in getting us nominated.

"Well, the meetings opened Wednesday and closed Friday, and our tickets wouldn't be good only to Saturday night but we got the station master, Si Osgood, to extend 'em to Monday night. Si always was obliging and he felt kind of in debt to Josephine for helping his folks out when the children had scarlet fever and nobody else would go near the house.

"Josephine and I laid our heads together and made plans that we'd stay over Sunday with Levi and Martha Day on the way back.

"We got to Boston all right and went to every meeting and got real inspired and uplifted. I said to Josephine, 'Parson Goodrich at home is a powerful preacher, but still, there's others, and it does a body good to get out into the world a little.'

"Saturday morning about ten o'clock we got into Manchester. Our troubles commenced then. I thought Martha lived on Pine street, Josephine was sure she lived on Spruce street. Anyway, she said that's where she'd sent the letter saying we were coming. Neither of us could remember the number. However Josephine said she had Martha's last letter with her, and she began to hunt for it. She had six different bundles with her, and we stood there in the street and looked through all of them and couldn't find it, and finally concluded 'twas lost.

"We was feeling pretty blue but, at a venture, I thought I'd ask the policeman, who was looking at us kind of inquisitively, if he knew where Levi Day lived. He kind of smiled and said 'No,' and advised us to look in a directory. We'd never heard of such a thing. He showed us the store where there was one, and we hunted and finally found, "Levi Day, 271 Cedar street."

That was quite a ways out in the suburbs, the clerk told us. "All the better," thought I, "I shall be glad to get somewhere where there's a dooryard." We took a cab, we were so tired travelling 'round and had so many budgets to carry. Josephine had two or three calla lily bulbs she'd brought from home for Martha and kept with her all the time in Boston, and I had a pint can of currant jelly for her and they'd been a good deal of trouble to us first and last, but we had 'em safe and sound.

"We got there at last and we paid the cabman and he drove off and we knocked at the front door. Nobody came. Then we went 'round to the back door and tried there. We knocked and waited.

"While we stood there, Josephine remarked that she saw some black looking dirt side of the steps just right for the lily bulbs. I think she'd got tired of carrying them 'round and it relieved her mind to see such a near prospect of getting rid of 'em.

"We knocked and knocked but nobody came to the door. 'Well,' said Josephine, 'I didn't send my letter to the right place so she didn't get it and must be gone.' Just then I saw a woman on the piazza of the next house looking at us sort of curious like. I called over to her and asked if Mrs. Levi Day lived there. The woman came across the dooryard and talked with us. 'Yes,' she said, 'Mrs. Levi Day lives here, but she and her husband are both gone away and won't be back till sometime towards night.'

"'Are you her cousins she's expecting from Maine?"

"Yes,' says Josephine.

"Well,' says the neighbor woman, 'she didn't expect you till next Saturday, a week from today.'

"'Then,' says Josephine, 'she got my letter after all. P'r'aps I didn't write it plain enough to be understood!'

"'It's just as well,' says the neighbor woman, 'she'll be real pleased to see you when she gets home. She left the key under the door mat and you'd better go right in and make yourselves at home.'

"'Well, we did. We was just about beat out but Josephine hunted around the first thing and found a five pound lard pail and got some dirt out of the yard and set out those calla lily bulbs.

'By the time we'd got rested a little we began to feel terrible faint and hungry. It was half-past two and we hadn't had anything to eat since 7 o'clock that morning. There was a good coal fire in the kitchen stove and the thought popped into my head that p'r'aps Martha had some baked beans in the oven. She always did have baked beans Saturday night.

"I opened the oven door and, behold! there was a pot of beans. 'Twas a small pot enough, and I thought to myself, Martha doesn't bake as many beans at a time as she used to. Well, we took 'em out of the oven and sampled 'em and they were good. Josephine hunted around and found a few biscuits. They wasn't as good as Martha's biscuits used to be but we knew of course, that Martha didn't have as good mixing as she used to in the country. But we made out a hearty dinner. I was surprised and a little mite alarmed to see how few beans were left in the bean pot when we got through.

Josephine swept up the crumbs and I washed what dishes we'd got dirty. 'Well,' said Josephine, 'I guess Martha didn't have time to wash her floor before she went away! The floor was pretty dirty, that's a fact. It hadn't been washed for a week sure. I thought to myself that Martha had changed in her housekeeping ways considerable since she had moved into the city. The dishcloth and wiping cloths were pretty dingy, but I supposed the water was hard and t'wasn't easy to keep 'em clean.

"We got straightened around and Josephine said she guessed she'd take a nap on the lounge. I never was any hand to sleep in the daytime, so I said I'd read. Josephine was asleep in no time and I went to the paper-rack that was just overflowing with papers.

"I looked through 'em, and a scairt feeling began to grow up in my mind. 'Josephine Sprague,' said I, in a voice that brought her right up onto her feet, 'this never is Martha Day's house! She never had such literature as this! Here's the Police Item the Yankee Flyer and the New York Story Teller, and not a single religious paper among 'em.'

"Josephine turned fairly pale. 'Do you suppose this is some other Levi Day's house?' she faltered.

"'Well,' said I, "I'm going to find out I'm going to look in her closets and see if Martha's dresses are there. I've made all the buttonholes in her good dresses for years and I shall know 'em

"We looked in all the closets and not a dress was in any of 'em that I ever saw before. We looked pretty blank then, I can tell you. 'We'll try one more test,' says Josephine, 'let's look in her photograph album. We opened the door of the parlor, and the first thing I saw was a big picture of Grover Cleveland over the mantel shelf.

"'That settles it,' said I, 'rank Republicans like Levi and Martha wouldn't have a picture of a Democrat in the parlor.

"Josephine and I looked at each other for a full minute before either of us spoke. Finally I said, 'Well, what's to be done?'

"'Leave this house as quick as we can, said Josephine, if that woman comes and finds us here she will have us arrested as burglars, and I shouldn't blame her either. I feel like the worse kind of a highway robber.'

"We got our things on after that quick, I can tell you. We had seen the neighbor woman go out about an hour before so we knew we couldn't explain matters to her. I found a pencil and piece of paper and wrote a sort of explanation and apology and left it on the table. We locked the house and put the key under the door mat and went straight to the railroad station and took the first train for home, without hunting any more for Martha Day. We were afraid we should get into somebody else's house.

"Come to find out, Martha lived on Fir street, No. 421. I knew all the time 'twas some kind of soft wood.

"I have often wondered what that other Mrs. Day thought when she got home and found her beans and bread about all eaten up, and if she counted the teaspoons and silver forks to see if any were missing, and if she liked the currant jelly, and if that calla lily ever blossomed."—M. L. Nailil.

LADIES AID ALLIANCE.

The officers and heads of committees of the Wollaston Ladies' Aid Alliance for the year 1912-1913 are:

President—Mrs. William F. Atwood.
Vice Presidents—Mrs. Frank A. Page, Mrs. Harry Stevens, Mrs. C. G. Horst.
Secretary—Mrs. Charles M. Jameson.
Corresponding Secretary—Miss Helen L. Foster.
Treasurer—Mrs. Wm. M. Chase.
Postoffice Mission—Miss Harriet E. Turner.
Cheerful Letter Work—Mrs. Thomas Lacey.
Fellowship and Membership—Mrs. C. G. Horst.
Social—Mrs. F. A. Page.
Program—Mrs. W. F. Atwood.
Sewing—Mrs. Harrison Loud.
Music—Mrs. R. L. Turner.
Flower—Mrs. Edmund S. Taylor.
Housekeeping—Mrs. Wm. Chase.
Tea—Mrs. Benjamin Sargent.
Advisory Board—Mrs. L. S. Emery, Mrs. Chandler Smith, Mrs. W. H. Boynton.

The Wollaston Unitarian club, which was founded October 23, 1900, enters upon its thirteenth year not only with a full membership but as usual with a waiting list. The first meeting of the season will be held Tuesday, October 8th. The new officers are:

President—Louis F. R. Langelier.
Vice President—Arthur W. Rohn.
Secretary—John E. Simmons.
Treasurer—Charles P. Loring.
Executive Committee— Arthur B. Hillman, William M. Burrell, Rev. Carl G. Horst.

CARDARELLI—McKENZIE.

In the solemn hush of Trinity Church, Boston on Monday evening Miss Grace McKenzie of 16 Hamden Circle, Wollaston Park, and Mr. Humbert Cardarelli of Dorchester were united in the holy bonds of matrimony, by the Rev. Reuben Kidner of Trinity Church.

The bride was charmingly gowned in white crepe meteor trimmed with duchess lace and tulle veil caught up with orange blossoms. She carried a shower bouquet of bride's roses and lilies of the valley. Miss Iva McKenzie sister of the bride was maid of honor and was becomingly attired in blue silk. Mr. Emilio Cardarelli of Washington, D. C. brother of the groom was best man.

After a brief wedding journey spent in Conneticut Mr. and Mrs. Carderelli will be at home to their friends in New Hampshire where Mr. Cardarelli is engaged in the leather business.

FOLEY CHOSEN DEPUTY.

John A. Foley, Grand Knight of the Mount Vernon council, Knights of Columbus, has been appointed district deputy of district 26, which includes Ave Maria and Quincy councils, in place of Frank H. Lamont, who resigned shortly after his appointment to accept a position in Connecticut which meant his going to that state.

Mr. Foley has been active in Knights of Columbus affairs and is a resident of Dorchester, residing on Mount Vernon stret. He has a wide spread acquaintance in this city.

Children Cry
FOR FLETCHER'S
CASTORIA

FIRST PARISH CLUB.

The first dinner and meeting of the First Parish club will be held in the chapel of the First church on Tuesday evening, October 15. The club was organized last June, its purpose as set forth in its by-laws being "to promote good fellowship and also to consider questions of general interest." The officers are President, Adelbert L. Hudson; vice president, George E. Pfaffman; secretary, Henry W. Porter; treasurer, C. Eaton Pierce; executive committee ,the above with H. Everett Crane, Henry M. Faxon, Henry R. Holden, Edward B. Marsh, William B. Nichols, Russell A. Sears.

The plan of the club is to hold seven meetings during the year beginning on the above date, and thereafter on every third Tuesday of the months of November, December, January, February, March and April. At each meeting a substantial dinner will be served at 6.30 to be followed by a talk on some question of general interest by speakers of note.

The membership of the club is limited to 200 and the limit is nearly reached.

The speakers for the first three meetings have already been secured and are as follows: October 15, Hon. Samuel L. Powers of Boston, on "Personal reminiscences of life in Congress." It is expected that Hon. John D. Long will be present at this meeting and give the club his greeting. On Nov. 19 the speaker will be Hon. Victor J. Loring of Boston, ex-president of the American Federation of Men's clubs," who will speak on "The value and opportunities of Men's clubs" The speaker at the December 17 meeting will be Dr. Charles W. Eliot, president emeritus of Harvard college, who will speak on "The commission form of government."

Equally as good speakers will be secured for the other four meetings of the season 1912-1913.

More definite information relative to guests at any of the meetings will be given at the October meeting.

RECEPTION TO PASTOR.

Members of the Wollaston Congregational church and the residents of Wollaston in general flocked in large numbers, Tuesday evening, to the reception tendered Dr. and Mrs. Isaiah W. Sneath by the Ladies Benevolent society.

The many friends of the church availed themselves of this opportunity to become acquainted with the new pastor and his good wife, the result being a large and pleasant gathering of congenial people. In the assemblage were noted a number of the local clergy.

Beneath a bower of cinnamon vine stood the receiving line in which were Rev. and Mrs. Isaiah W. Sneath, Deacon and Mrs. Rufus B. Tobey, Deacon and Mrs. A. W. Thompson and eDacon and Mrs. Leon F. Besse.

In the rear of the line was a solid bank of helianthus and cinnamon vine the yellow flower blending in pleasing contrast with the green. Around the vestries were stringers of green enlivened here and there with large clusters of hydrangeas.

The ushers were: Charles L. Seavey, B. H. Bain, Dr. E. R. Johnson, Dr. A. P. Thompson, George W. Stone and Charles A. Randall.

Mrs. W. H. Streeter and Mrs. Chester J. Hogue poured tea, being assisted in serving by a bevy of young ladies, Miss Mary Broughton, Miss Francis Jones, Miss Dorothy Sayward, Miss Mertie Goodspeed, Miss Lucy Waite, Miss Avis Tobey, Miss Margaret Harding, Miss Elizabeth Sayward, Miss Blanche Thatcher, Miss Gladys Du Plessis and Miss Ruth Pease.

Instrumental selections were rendered intermittently through the evening by the Mazah Trio, Miss Grace Farrington, Miss Marion Moorhouse and Mrs. Adelaide Thomas Sutherland.

The reception committee in charge of the affair included Mrs. Mary T. Taylor, Mrs. H. G. Kingham, Mrs. W. H. Streeter, Mrs. George Perry, Mrs. George Fleming, Mrs. Amos T. Leavitt, Mrs. Albert E. Rhodes, Mrs. Chester J. Hogue, Mrs. George W. Stone.

GOOD SAILORS.

Commodore Eleazer F. Drew of the Squantum Yacht club has a much better opinion of school teachers in general and Atlantic teachers in particular as the result of a yachting party Saturday.

As guests of his sister, Dr. Maria E. Drew of Newbury avenue, Atlantic, a number of teachers of the Quincy school were scheduled for the sail on the flagship Aryeto.

The day was indeed a rough one and the Commodore not having much of an idea of the bravery of school teachers in general expected to see a sudden lack of enthusiasm for yachting pleasures.

The arrival of the guests showed no sudden chilling or lack of enthusiasm on their part and the party embarked in high spirits. Although a seasick crowd was encountered making its way back to shore the sea spirit of the teachers grew with the increasing roughness.

As the result a royal sail in a sparkling breeze was enjoyed by the party snugly encased in oilers and Commodore Drews opinion of school teachers has changed.

ASKS RELIEF FROM DUTY.

Rev. James Todd, a former pastor of the Quincy Presbyterian church, announced to the parishioners of the Fourth Presbyterian church, Dorchester, Sunday, that he would like to be relieved from his duties as pastor of the church.

Rev. Mr. Todd recently declined the secretaryship of the New England Sunday Protective league, and it is possible that the league have prevailed upon him to accept the post.

AUTUMN MODES IN NEW YORK.

Combinations of Stripes and Plain Materials — Accordion Pleatings Fashionable— Satin Suits and Frocks—Bag Dresses — Pointed Trains and Short Walking Dresses —New Back Trimmings.

New fall suits are shown in striped and plain materials and in various nub weaves, usually soft finished. Often the skirt is striped, the coat in plain color, and in some models there is a simulated underskirt of the plain color also. A suit of black and white stripe, more black than white, has huge revers and collar and cuffs of white silk corduroy. The stripes so arranged that their variety of line makes a trimming effect, while big white buttons with black rims are placed where they will be most effective, for be it said the craze for buttons of all shapes and sizes shows no sign of abatement. Back panels on the skirt on any material thin enough to permit the manipulation, are usually gathered at the bottom or tucked under and attached to the skirt. Only the short ones, that are broad and end a third way down the skirt remain flat. These and many other attachments below the waist, lend a coat effect to these one piece dresses that still remain fashionable, and fit them for street wear.

PLEATED SKIRTS.

Accordion pleated skirts have appeared again and seem to be gaining favor, also one sees a good deal of a model that has a pleated flounce falling in close straight lines about the feet. The overskirt is just a tight fitted skirt cut off about the shoe top line, so that there is really no added ease in walking in this model. Almost every dress now has drapery in some form, and chiffon and silk continue to be combined in the make-up of frocks for dress wear, though just now the frock made of Charmeuse, on the old "bolster" lines, the top adjusted by gathers and the bag waist similarly drawn in, is very smartly worn. These dresses often have sashes or full back panels drawn in with a tassel at the bottom and at the centre front of skirt and waist there is a narrow, continuous panel of white satin that appears to button all the way down, though the fastening is usually at one side. However most fastenings are now in front which no doubt prevents many family jars. There is something about the way man fumbles over hooks or buttons that would make a jellyfish nervous, and of course he hates the task he attacks so clumsily.

LACE AND CHIFFON.

A new idea seen in Summer evening frocks will continue to be used. This the draping of chiffon over a lace foundation. Colored chiffon over white lace. Net and voile are similarly employed but are not as light and graceful in effect as the chiffon. For evening long pointed trains rule, but for street wear skirts are if anything a bit shorter. At any rate footwear and hosiery are much in evidence and form no small item of the dress allowance budget.

KNICK KNACKS.

The new ostrich feather boa is short, just circling the neck and fastening tight, and the little loose colored coats of plain finish that girls have used over lingerie frocks are to continue as convenient intermediate wraps.

Lucy Carter.

New York, Sept. 15, 1912.

NEW COMMANDER.

The annual members' meeting of Quincy Commandry Knights Templar, was held in the Asylum in the Masonis apartments Monday evening. A short business session was held during the early part of the evening during which Em. Sir. Charles E. Pierce, a former resident of Quincy and Grand Warder of the Grand Commandery of Massachusetts and Rhode Island was elected an honorary member.

Reports of the various officers showed the commandery to be in a most flourishing condition.

The following officers were then elected for the ensuing year and were later installed by Em. Sir. Albert W. Fay, G. L. assisted by Em. Sir Henry P. Furnald as Deputy Grand Warder.

Eminent Commander—Walter E. Piper.
Generalissimo,— Sir John Morgan.
Captain General,—Sir Otis B. Oakman.
Senior Warden,—Sir Edward H. Bushnell.
Junior Warden,—Sir John H. Whitehead.
Prelate,—Sir Hartley L. White.
Associate Prelate,—Sir Rev. Rufus B. Tobey.
Treasurer,—Sir Jonathan S. Swingle
Recorder,— Sir Alfred H. Richards.
Standard Bearer,—Sir George E. Adams.
Sword Bearer,—Sir Waldo B. Fay.
Warder,— Sir George L. Cole.
Captains of the Guards,— Sir J. Francis Merrill, Sir Arthur L. Maynard and Sir Charles A. Chase.
Assistant Guards,—Sir Roscoe M. Horton, Sir George B. Dexheimer and Sir Arthur F. Raymond.
Organist,—Sir Herbert Y. Follett.
Sentinel,—Sir Arthur Crowley.
Adjutant,—Sir David Hanson.

Trustees, Em. Sir A. W. Fay, G. L. for three years; Sir George H. Field for two years; Em. Sir Henry P. Furnald for one year.

After the election of officers a committee headed by Em. Sir Albert W. Fay, G. L. was appointed, and escorted the newly elected Commander to the Asylum where he was received with due honors and congratulated on his unanimous election by the Em. Com. Henry P. Furnald. In reply Em. Sir Piper thanked the Sir Knights for the honor conferred upon him and promised to do all in his pawer to further the interests of Quincy Commandery.

After the business of the conclave a banquet was served.

TEMPERANCE COLUMN.

By Q. W. C. T. U.

OUR PLEDGE.

I hereby promise, God helping me, to abstain from all distilled, fermented and malt liquors, including wine, beer, and cider as a beverage and to employ all proper means to discourage the use of and traffic of the same.

FUTURE BATTLES.

Martin Luther's brave prophetic words, "I have prayed to God that he would destroy the whole brewery industry," have found their modern echo in the words of the German emperor himself: "The nation which takes the smallest quantity of alcohol will win the battles in the future."

WHO RESPONSIBLE.

A year ago, just after Chelsea had gone no-license, a member of the Field's Corner Union chanced to be in a Boston hardware store the day after election, and overheard the following: An old man from Chelsea who was in the store, was asked how his city happened to go for no-license.

"Well, I'll tell you," he replied. "There's a gang of women that have nothing else to do that wear a white bow, and I think they're responsible!"

PROSPERITY OF PROHIBITION.

The Mayor of Riverside, Cal., says: Riverside never had so much prosperity before as since the saloon ceased to exist. Stores do not become empty but on the other hand, rents have steadily increased, and the class of tenants and business generally have become very much better.

Street work with us has increased tremendously, and in addition to general taxation for the fiscal year ending June 30, 1911, our people voluntarily asked for $230,000 worth of Vrooman act work on streets, sewers and sidewalks.

Our electric light plant is the envy of every public utility company in the state and we can make good money at lower rates than the company gives.

There is no comparison between a town without saloons and one with them. There is absolutely no necessity for saloons either from a business standpoint or for any other reason.

WOLLASTON BREAKS.

The third in a series of breaks in Wollaston on three consecutive nights took place Friday evening, Sept. 20, when the residence of James A. Boone, 12 Muirhead street, Wollaston Park, was entered and nearly sixty dollars in bills taken.

The burglary, which was evidently the work of professionals, took place while Mrs. Boone was absent at the Friday night prayer meeting of the Park and Downs Congregational church and was conducted under the glare of the kitchen light and within a dozen yards of an occupied house.

Mrs. Boone returned from the church about 9.15 and coming in through the back yard noticed the outside door of the rear hallway open.

This made her suspicious and she returned to the church for assistance. Upon entering the house it was found that only one of the bed chambers had been ransacked the burglars evidently having been disturbed in their work.

The contents of a bureau had been turned out on the bed and a purse containing $50 in bills and a hand bag with six dollars rifled.

The door through which entrance was effected gave evidence of professional work, scratches showing that the key in the door had been manipulated with tools from the outside after the wire of the screen door had been cut.

The first of the series of breaks occured Wednesday night when the store of Smith Brothers, gentlemen's furnishings, Newport avenue, Wollaston was entered and over $200 worth of woolen goods stolen.

Admission was gained through a rear window and the contents of the store, were thrown about and left in great disorder.

At the store of Louis P. Marker, electrician, in the Post Office Building, Wollaston were evidences of a break on Thursday evening, although nothing was discovered to be taken. At this place entrance was probably made from the rear and is thought to be the work of some local operators as familiarity with the position of the electric light switches was shown.

J. W. Isbester who resides at 88 Beale street, in the apartment over the store, heard noises below and upon investigation saw two fellows on the street who were no doubt on watch.

He went upstairs to get his coat and went to notify Mr. Marker at his residence but did not find him at home. Upon his return, Isbester did not find anyone at the shop but entered and turned off the lights.

In the morning these were again found lighted showing the place had been entered a second time. In the office papers had been disturbed but the prowlers were unable to find any money.

LADIES' NIGHT

Ladies night of Ave Maria Council, Knights of Columbus, will be held at St. Mary's hall, October 11, and plans for the council appearing in the Columbus Day parade, Saturday, October 12, were also agreed upon at the regular meeting of the council held Monday evening at their club room, Copeland street.

Nearly 125 members have signified their intention of appearing in the line of march, and the division will probably consist of district 26, comprising Pire Marquette, Rose Croix, Dorchester Lower Mills, Quincy and Ave Maria councils.

The committee in charge of ladies night is Grand Knight Charles J. McGilvray, Lecturer Edward Monahan and Edward Reinhalter.

The Quincy Patriot

SATURDAY, SEPTEMBER 28,1912

FIRST CHURCH.

The First church is exceptionally fortunate this season in having a quartet well worth the attention of all music lovers in Quincy. Mrs. James H. Slade needs no introduction, being well known and cared for by all; Mrs. C. R. Thomas of Boston, has a rich resonant voice of true contralto quality and is a musician of exceptional talent and ability; Herbert Kearns, the tenor has a particularly sympathetic quality while Tracy Engle, has a bass voice of good range combined with full smooth tones which makes it a pleasure to hear him.

On Sunday the choir will sing the following anthem.

"Still, still with Thee,"—James H. Rogers.

"How beautiful upon the mountains"—Stainer.

MUSICAL PROGRAM.

Music at Bethany church for the Sunday morning service will be as follows:

Prelude—Largo Handel
Anthem—My Soul Longeth Marston
Response—Children's choir in Balcony.
Offertory-duet. Near us, ever Near us. Abt
Postlude—Processional March Guilmant

At the evening service will be rendered:

Venetian Nights O. Shay
Anthem—Send out thy Light Gounod
Offertory—Even Me. Warren
Solemn March Horsley

The chorus choir will sing at both services.

TAX DEBATE.

As the outcome of a discussion over the present tax rate and other matters, Ex Mayor Charles M. Bryant challenged Commodore Edward A. Bean of the Wollaston yacht club to a public debate on taxation in Quincy and kindred subjects.

Commodore Bean is nothing loath but wants an admission charged and the proceeds devoted to some charitable purpose. It was suggested that the receipts be used to help out the collection of garbage.

Whether the challenge was given in jest or earnest suffice it to say that the debate would be one well worth listening to and the speakers could talk from experience.

Commodore Bean is no chicken in the political game, having been in the thick of it in Boston and another nearby city, while Ex Mayor Bryant could give cards and spades on conditions in Quincy and probably still win out.

RIVERSIDE CLUB.

The members of the Quincy Women's Riverside club of Quincy Point held a social meeting Wednesday afternoon at the clubhouse with a large number present. The afternoon's entertainment was in charge of a committee of four ladies Mrs. Annie H. Betts, Chairman, Mrs. Wm. Godfrey, Mrs. Mabel Keene, Mrs. T. W. Cashman.

The entertainment was a musical one interspersed with readings by Miss Wright of Boston who rendered several humorous selections in which the negro dialect was prominent and finely imitated as the young lady was born and brought up in the south. An instrumental selection by Mrs. Foster of Bay View street was enjoyed by all. Mrs. Foster also accompanied Miss May Ring of West Quincy who sang beautifully and was heartily encored. Master McDohala of West Quincy also rendered a vocal selection accompanied by his sister, Mrs. Walsh.

NEW FIRE BOXES.

Squantum now rejoices in five fire alarm boxes. Up to this month this section of the city has got along with one box, No. 69. The new boxes were provided for in an order passed by the City Council and they are now all in and working. Box 69 has been taken out and in its place is Box 82. The boxes in this district now are:

8 Huckings Ave. and Squantum Street.
81 Belleview Avenue.
82 Huckings Avenue and Belleview Avenue.
83 Belleview Street.
84 Park and Dorchester Streets.

WOLLASTON ALARM.

The alarm from Box 512 at 7.30 Thursday evening was for a slight fire in the servant's room in the house of James Beady of Grand View avenue, Wollaston and was caused by the accidental overturning of a lamp. There was but little damage.

The alarm from Box 84 at 8.18 Thursday night caused many to wonder what was happening. The box is located at Squantum and was cut into the fire alarm circuit that afternoon. Some of the residents gathered about the box during the early evening and were intent upon examining it. A fire alarm box is really nothing strange but it appeared to be on this occasion. Someone opened the door and pulled the hook to see if it was working. He found out for in a second the box was being sounded on the whistles and bells throughout the city. The recall came in promptly.

SWEDISH LUTHERAN CHURCH.

Nearly all of the parishioners of the Swedish Lutheran church attended the confirmation reunion services held at the church Sunday. Rev. J. A. Bernhard a former pastor of the church who is now located at McKeesport, Pa. was the principal speaker. At the morning service he spoke on "The Work Which God Performs Among Us."

The afternoon service consisted of a program by members of the confirmation classes from 1895 to 1912.

The altar was decorated with potted plants and palms. The orchestra assisted in the musical portion and special numbers were sung by the regular choir. In the evening the regular service was held, the speaker being Rev. J. A. Bernhard.

A supper was served on the church lawn after the afternoon service by a committee consisting of Miss Sadie Nelson, Eric D. Wallin, George Holteen, Miss Alfrida Carlson, Miss Agda Ericson, Miss Gerda Johnson, Miss Hilda Carlson, Miss Julia Holteen, Miss Anna Nelson and Miss Elsie Kerdell.

BRIEFS

Mrs. Peter Doig, 31 Dysart street, has returned from a two months' visit to Canada.

Mr. and Mrs. Ernest Collins of Merrymount road passed the week end in Danvers, guests of Mrs. Collin's parents.

Mrs. Henry Dowst and little sons, Henry and Loring of Waban, were week end guests of friends on Greenleaf street.

A large delegation from Bethany church attended the Norfolk Association of Congregational churches held in Brockton on Tuesday.

The ladies in the regular choir of Bethany church have discarded their hats, and set an example which ladies in the congregation might well imitate

Dr. and Mrs. Harold Bagley who were married at South Weymouth have returned from a wedding trip and are settled in their new home on Park lane, near Merrymount park.

Leon E. White, Q. H. S. '13 who has been elected captain of the football squad has taken them out for practice every day and great things are expected of this year's team.

The feast of Yom Kipper was observed by the Jewish residents of Quincy Sunday, and concluded with the sounding of the Rams Horn at the synagogue on School street at 6 o'clock.

Mrs. Jane Elliot, widow of John Elliot, who died at Saxonville, Mass., Monday was buried at Mt. Wollaston cemetery on Thursday. A commitment service was read at the grave by Rev. James A. Matheson of this city.

Deacon and Mrs. Fritz Swanson were tendered a surprise party at their home 33 Dysart street, Friday Sept. 20, by the members of the Swedish Lutheran church, 150 being in attendance and the presents were numerous.

The Monday club of Weymouth is to have its gentlemen's night early in the season having set October 21 as the date. Miss Mabel Goring and her orchestra and Miss Catherine Cole, reader will be the entertainers and there will be a reception and dancing.

The persistent rumor that John H. Johnson is a candidate for mayor have been put at rest. Mr. Johnson, is not a candidate for the office. Personal ambition does not enter into his activity in politics. His aim is to get better government for the nation, state and city.

The weekly whist tournaments, which have been so popular at the Granite City Club during the winter months, will be inaugurated Wednesday evening, October 2. Prizes for the best weekly and monthly scores will be given. A lunch will also be served by the entertainment committee each Wednesday evening.

At a meeting of the Bull Moosers of Norfolk county at Colonial building Boston, Sept. 20th, John H. Johnson, who is at present a member of the state central committee, was elected permanent chairman of the Norfolk county organization. A delegate from each city and town was present.

A meeting of the Ladies' Club was held Monday evening at the home of Mrs. Charles Foss, 132 Glendale road. After a short business session there was a general good time. Piano solos were given by Miss Amy Fallon and Miss Marion Fallon. All joined in singing the popular songs of the day.

Five Italians were arraigned in court Monday morning on complaint of the deputy fish and game warden for seining smelts at Cohasset. Angelo Barnanguie was fined $100 and the case against Nuncie Venevitie was placed on probation until October 31. The other three men were found not guilty and discharged.

A new feature was inaugurated at Bethany church Sunday morning, when the newly organized Auxiliary chorus sang the response to the prayer. The girls have been trained by Mrs. Charles Sampson and their part was very pleasing. They will be stationed in the balcony and will give the response every Sunday morning.

Quincy Council Knights of Columbus are making great preparations for its Columbus Eve party to be held in the new Colonial and Hancock halls on the evening of October 11, from 8 to 12 o'clock. The program as now arranged will include a concert of well-known talent, dancing, whist, and refreshments. Music for the dancing will be furnished by Cuff's orchestra.

Mrs. Charles Hayden entertained friends at her residence at Adams shore Sept. 20 and her guests will long remember her hospitality as she proved a most delightful hostess. A bountiful dinner was served consisting of steamed clams, clam chowder, cold meat, various kinds of cake and dainty confections, delicious pies and coffee, confectionary and fruit. A mysterious box which had the faculty of disappearing and reappearing caused much amusement among the company.

In his sermonette to the boys and girls Sunday morning Rev. Mr. Willmott took as his theme, "Thieving." He referred to the shooting of a man in Brookline for the theft of flowers, saying that a boy or girl had no right to take even a flower or an apple that did not belong to them. He urged parents to warn their children. For first offenses he would use reasoning but when necessary chastisement. American children, so called, were as much to blame as children of foreign born parents.

The derailing of one of the cars of the last train from Boston Saturday night in the South Boston yard so delayed the train that it was nearly one o'clock before the train reached Quincy. The train had hardly cleared the terminal before one of the cars in the middle of the train left the iron and bumped along for some distance before the train was brought to a stop. Passengers in the car were considerably shaken up and the rear step of the car was torn off. No one was injured however.

The second meeting of the season of the executive board of the Quincy Choral society was held Monday evening at the home of the secretary Mrs. E. C. Page on Upland road. All the members were present and judging by the enthusiasm shown as the season's plans were discussed and formulated, the greatest success in the history of the society is to be realized this year. The regular rehearsals will be held on Tuesday evenings as has been customary, the date and hall for the first rehearsal to be announced shortly.

BRIEFS

Miss Annie Morrill is spending the week at Wilton, N. H.

Edward Kelliher, Quincy avenue is in Baltimore, Md., for two weeks.

Mrs. Lizzie Ramsey of Malden formerly of Quincy spent Sunday visiting friends here.

Tax Collector Herbert Child sold 109 parcels of real estate at auction Thursday morning for unpaid taxes.

Mrs. Clara A. Penley, clerk in the sewer department office at City Hall is having her annual vacation.

George A. Bolster is to move from Carruth street to a new house on Bradford street, South Quincy.

Mr. and Mrs. Thomas L. Skinner of 48 Euclid avenue are spending their annual vacation at Bethlehem, N. H.

The "Daughters of Viking," a prominent Swedish organization, is to hold a social dance at Alpha hall, Thursday evening, October 3.

Mrs. Theodore Ruggles Kitson and daughter Theodora, of Merrymount road, returned Monday afternoon from a visit to friends at Marshfield.

James E. Maxim of Quincy avenue observed Thursday the 50th anniversary of the date when he came to Quincy.

Francis P. Loud of Washington street attended on Wednesday the reunion of the Old Folks' Association at South Weymouth.

The October meeting of the Quincy Day Nursery association will be held Tuesday afternoon at 2.30 at the home of Mrs. W. H. Doble, South street instead of at the clubhouse.

Dr. and Mrs. Herman L. Keene, nee Corinne Sutherland, who were married at the home of the bride in Brighton early in the summer, will be at home to their friends after October first at their home on Francis court.

Miss Rachel A. Munroe who has been assistant clerk at the Patriot office since graduating from the Woodward Institute has resigned to train to become a nurse, and October 1 enters the Homoepathic hospital, Boston.

The first meeting of the State Society of the Daughters of the Revolution will be held Saturday afternoon, Oct. 5, at The Vendome, Boston. Mrs. Charles E. Abbott of Andover is chairman of the committee in charge of that day.

Mr. and Mrs. Warren H. Rideout and Mr. and Mrs. George W. Jones are on an automobile trip to Wells, Me., Warren is in charge of the wheel and although somewhat new at running an automobile no mishaps are anticipated.

The central station auto chemical was called out at 6.45 on Tuesday on a still alarm for a slight fire in one of the big coal auto trucks at the Wollaston garage. The fire, what there was of it, had been extinguished when the apparatus arrived.

The wedding of Miss Minnie Warren Smith of Brockton and Lorenzo Haynes Gilson of Linden place, Quincy will take place the last of October. The engagement was announced several months ago and called forth most hearty congratulations from the friends of the young people.

The following members of the Maple Lodge, K and L of H paid an official visitation to Vine Rock lodge West Roxbury, Tuesday evening; Mrs. Rose Reed, district deputy grand protector, Nellie M. Cate, protector, Miss M. Lizzie Furnald, financial secretary and Miss Alma Reed, Miss Ethel Jones and Irving Fletcher.

The regular meeting of the Assessors was held Thursday and a busy session they had of it. All the morning there was a constant stream of citizens calling at the office with tax bills in hand kicking at the amount for which they had been assessed and asking for an abatement. In all cases the requests were taken under advisement.

Arthur W. Stetson, Quincy's premier "Jiner" has just returned from attending the sovereign grand lodge session of Odd Fellows at Winnipeg. Brother Stetson enjoyed the trip across the continent, participated in a train wreck and was much impressed by what he saw en route and on arriving in the growing northwestern metropolis.

The first session of the class in parliamentary law to be held at the women's clubhouse under the auspices of the Legislative committee of the Quincy Women's club will be on Tuesday morning, Oct. 15 at half past ten. The other lessons will be held the first and third Tuesdays of the month; the first Tuesday in the afternoon and the third Tuesday in the morning.

William F. Hoehn, formerly general secretary of the Quincy Y. M. C. A. is in town accompanied by his wife and Miss Ethel Lawrence. They are now located at Kingston, N. Y. where Mr. Hoehn is secretary of the Chamber of Commerce. He is one of three delegates from the chamber to the Boston Congress. He made the trip by auto, and is enjoying many side trips about Quincy. The city has had a marvelous growth, he says.

Those who attend the Cafe Chantant to be given Oct. 18 by the Quincy Women's club have a rare treat in store for them for Miss Anna Holmes Ruggles, sister of Mrs. Henry H. Kitson of this city, is to sing for the first time in Quincy. Miss Ruggles has a fine contralto voice which has had the best of training. Some years ago she studied in Paris for three years for the voice and for two years has been singing in London and Germany. A Quincy audience will surely give her a warm welcome.

HOUGHS NECK

J. Herbert Trott, a recent resident of Quincy and Miss Loretta Runnalls of South Boston were married Wednesday evening by Rev. D. Alexander Blackburn at South Boston. The couple will reside at Houghs Neck.

The Railroad Commissioners gave a hearing Wednesday to residents of Houghs Neck on their petition that the Bay State Street railway be ordered to double track its line between Quincy centre and Houghs Neck. Several Houghs Neck residents were present to speak for the petition and the railway company was represented by its counsel. No finding was made by the Railroad Commissioners, the matter being taken under advisement.

WEST QUINCY

A well attended meeting of the cabinet of the Epworth League of the Hall Place M. E. church was held at the home of the president, Joseph M. Francis, 69 Goddard street, Monday evening. Every member of the cabinet was present. Plans were made for the fall and winter work and members assigned to the active work of the various departments. After the business of the hour was finished the hostess served hot chocolate and cake.

October sixth is to be observed as rally day at the Hall Place M. E. Sunday school with special exercises by the different classes.

Wednesday evening, October 2 the boys of the Hall Place M. E. Sunday school are to give the girls a supper as a result of the contest recently held in which the girls defeated the boys. All present at Sunday school September 29 will be given a ticket to the supper.

Resolutions on the death of James F. Burke, president of the Norfolk County Branch of the Federation of Catholic Societies and Parishes were read at the convention of the Archdiocesan Federation. Sunday at St. Alphonsus hall, Roxbury. The resolutions were presented by Charles T. Daly, secretary of the body. There was an address by Mgr. Ambrose F. Roche of Watertown former pastor of St. Mary's church, West Quincy.

John J. Geary was buried from the home of his brother Michael E. Geary, 39 Grove street, Wednesday morning. There was a high mass of requiem at St. Mary's church, celebrated by Rev. William J. Duffy. Burial was in St. Mary's cemetery.

Streams of water, on which floated flaming gasoline, furnished the excitment at the Saturday night fire which gutted the garage of John Casey, Miller street. The origin of the fire is a mystery and although Stephen Casey and Rollo Joliceur were in the building when it started they can offer no solution.

Mrs. Mary Pangraze was buried Friday morning from her home, Old Coach Road. A high mass of requiem was celebrated at St. Mary's church by Rev. Henry T. Grady. Burial was in St. Mary's cemetery. The deceased leaves a husband, Joseph, and ten children.

Philip P. Coveney of Hyde Park who was defeated for the nomination as democratic senator in the first Norfolk district by John J. McDeavitt of Quincy, upon learning the result, sent his successful opponent a letter congratulating him and extending his best wishes for his election in November.

A very successful rummage sale was held at the corner of Furnace avenue and Copeland street, Wednesday evening by the Ladies Aid of the Hall Place M. E. church. The doors were opened about 2 P. M. and business was brisk from then until closing time at 9.30 There was a fine assortment of goods on sale and the ladies were kept busy. Everything was sold.

PARK AND DOWNS.

Miss Helen Croucher of Beach street is entertaining Miss Olive Rogers of Spring street Medford.

George H. Voy of Hamden circle is enjoying a two weeks' vacation.

Residents of the park who live near the Park and Downs church hail with pleasure the action of the pastor Rev. W. B. Ayers in the removal of the growth of weeds around the church.

Mrs. Frank W. Knowlton of Beach street, with her father and children returned last week from Turner, Maine, where they have been for several weeks.

Mrs. Elisha D. Atkins of Bromfield street who has been visiting friends at Baltimore sailed from there last week for Boston with her husband Captain Atkins on his vessel.

An alarm from box 54 at four o'clock, Monday afternoon, called the department to a small fire in the large vacant house on Hancock, near Beach street, formerly occupied by the Lord family.

The first regular meeting of the Parent's Teachers Association of the Massachusetts Fields School will be held Thursday evening October 3rd. H. W. Gibson State Secretary Y. M. C. A. will be the speaker and his subject "The Boy." Vocal solo by Artemas Dingwell, accompanied by Miss Emily Bjorkman will be given.

The Soccer Football team defeated the Wollaston Team in a practice game Wednesday afternoon 2-0. Master Reginald Bradshaw has been elected temporary captain.

The body of Henry Dulouis, who died at the home of his daughter, Mrs. P. J. Tangney, 25 Arthur street, September 25, was shipped to Halifax, Nova Scotia for burial.

MONTHLY SUPPER.

An unusually large number attended the monthly supper held in the Park and Downs vestry Wednesday evening by the Ladies Missionary society.

The tables were loaded with the bountiful menu served and cooking was of the excellence always found there. Following the supper a social hour was enjoyed.

Composing the committee were: Mrs. Charles L. Gilliatt, Mrs. F. W. Knowlton, Mrs. A. J. Podbury and Mrs. Alonzo Bissett. They were assisted by Mrs. L. S. Mosman, Mrs. George Baxter, Mrs. J. F. Brown, Mrs. Fred Bussler, Mrs. Arthur F. Capen, Mrs. Lettson, Miss Freda Klingenhagen and Miss Mildred Podbury.

BASE BALL TODAY.

Owing to the disbanding of the Frederictons, champions of the Maine New Brunswick league, the series of base ball games between that team and the South Quincy team, champions of the Quincy City league has been abandoned. As a counter attraction however the management has arranged a series of three games between the champions and an All Quincy team.

Gus Bates says this series will prove more interesting than the world's series.

The first game will be played at the Water street grounds Saturday afternoon.

The teams will line up as follows:

Champions Quincy	All Quincy
Gillis, 3 B.	Ryan, C. F.
Flynn, L. F.	Keohane, R. F.
Ganzel, 1 B.	Duggan, L. F.
Dam, C. F.	M. Chapman, 2 B.
Elcock, 2 B.	Jenkins, 1B.
Berlucchi, R. F.	Mannix, 3 B.
McCarty, S. S.	Hoxie, S S.
Cannon, C.	Chapman
Duffy,	Britingham
Bates, P	Gill, P.

WOLLASTON

The Walther Men's class will meet at 12.15 in the Wollaston Baptist church. Rev. Herbert L. Howard of Randolph will lead the discussion. All men not in other similar classes invited.

George E. Thomas is building a house for Mr. and Mrs. David Phelan on their lot on Warren avenue, corner of Standish avenue.

Mr. and Mrs. Herbert H. Albee of Highland avenue enjoyed the week end at Stockbridge, motoring there with Mr. and Mrs. Chester E. Tenney of East Braintree.

Mr. and Mrs. Amos D. Albee of Prospect avenue have returned from a three weeks' stay at the Mt. Pleasant house, Bretton Woods, New Hampshire. The trip proved beneficial to Mrs. Albee who has returned home much improved in health.

Mrs. Charles C. Davis of Oakmoor, Penn., is the guest of Mrs. Charles T. Kelley of Standish avenue.

Dr. and Mrs. E. R. Johnson of Newport avenue have returned from an automobile trip through the Berkshires.

Wollaston Lodge No. 174 of the American Benefit society entertained the Waltham Lodge Thursday evening. It was a pleasant affair and thoroughly enjoyed.

Mrs. A. E. Johnson of Brookline, announces the engagement of her daughter Ceita R. Johnson to Representative William Leslie of Wollaston, Mass. The wedding will take place in the early part of November.

The Executive Committee of the Young People's Religious Union at its recent meeting voted to hold regular meetings on the first and third Sunday of each month. The first meeting of the season will be held Sunday evening, October 6, at 7 o'clock. The service will be led by Leon Browne and the speaker for the evening is the Rev. Adelbert Hudson of the historic First church in Quincy.

Sunday, October 20, the Young People's Religious Union will celebrate the tenth anniversary of its organization. An elaborate program is being prepared with special speakers, music, etc. It promises to be a red letter day in the history of our church.

The auto chemical made one of its fastest runs Sunday night responding to box 57 at 9.12. As the third round was striking on the bell of the First church the apparatus went through thesquare in a cloud of dust. The alarm was a false one, and the residents in the vicinity have been unable to furnish any clue whereby the offender may be apprehended.

Mr. and Mrs. Richard R. Freeman announce the engagement of their daughter Catherine Vance, to Lieutenant Chester W. Ninitz, U. S. N. Miss Freeman is a grand daughter of Mrs. Thomas Lincoln Manson, Sr., of Phillips place, Cambridge.

Miss Elizabeth Sayward, daughter of Mrs. Elizabeth Sayward of Belmont street, is leaving the end of the week for Tampa, Florida, whither she will accompany her uncle Hon. F. L. Wing, formerly mayor of that city. Miss Sayward will remain in Tampa during the winter and spring, returning to Wollaston in June.

The Art committee will meet again on Tuesday evening at the New Wollaston school to discuss further plans of decoration and to arrange for an entertainment in the near future. During the summer the basreliefs which were in the old building have been retinted and hung in the corridor. The committee has purchased three new reliefs to complete the set of ten, which illustrates the One Hundred Fiftieth Psalm.

Solon B. Ennis of Wollaston one of the popular young men of this city, has entered the St. Johns Preparatory School, Danvers. He graduated from the Cranch school in June 1911.

Fred Morrison Kingsbury, Q. H. S. '13, was elected captain by the remaining men of last year's track team. He has called out the men, and enthusiasm is working up and this year's bids to outdo last year's. There is to be an interclass meet October 9th at 3 P. M. at third field.

Miss Alice O'Brien of Warren avenue, a clerk in the grain store of Fred Loud of Hancock street fell in her office Monday and fractured her left wrist.

SOUTH QUINCY

Galvin G. Fletcher is ill at his home on Garfield street.

Twenty of the lady members of Abigail Adams Rebekah lodge of South Weymouth paid a visit to the cottage of John and Abigail Adams at Quincy Thursday afternoon and enjoyed an hour very pleasantly. They found that Benjamin King, the curator knew the grip and password, and further that he had been an Odd Fellow for 49 years, and he entertained the party with many reminisences.

Mrs. John Finlayson left Wednesday for Vancouver, B. C., with her family. Mr. Finlayson and son James have been out there for two years. Mrs. Finlayson and family now go to join them. Mrs. Finlayson was a member of the First U. P. church of this city, and was a woman ever ready to help in every good cause. She was a great favorite among her many friends. A large number of her friends were at the railway station to see her off. Quite a number of them went with her into Boston. Her many friends follow her and the family with their best wishes for a safe journey to her new home.

The Presbytery of Boston will meet in the First Presbyterian church of Quincy on Tuesday Oct. 1 at two o'clock, Regular business will be transacted during the afternoon. At 7.30 in the evening there will be a popular meeting to which all are invited.

The First Presbyterian church observes the 25th anniversary of its dedication on Sunday Oct. 13th with special services morning and evening. On Wednesday Oct. 16th there will be a banquet at 7.00. Special preparations are being made to make this an evening of good things for body and mind.

Mrs. Laffayette Gleason of Federal avenue has been the guest of her sister at New Haven, Conn., the past week.

An orderly crowd of 2,000 people attended the protest meetings in interest of Ettor and Giovanitti at the Liberty street field Sunday afternoon. The meeting was under the auspices of the I. W. W. No police interference was made. A great percentage of those present were not members of the socialist party. Resolutions protesting against the imprisonment of the men were adopted.

"Dakota Dan" now says he did not tell all he knew. It certainly took him a long time to make his complete revelations.

ATLANTIC

For the next meeting of the Ladies' Benevolent society of Memorial church, Thursday afternoon, Oct. 10, the committee in charge has been fortunate in securing Joe Mitchell Chappel who will give a talk and it is hoped the ladies and their friends will respond heartily by giving him a large audience. Mr. Chappel is well known as an author and lecturer and as the editor of the National Magazine.

Rev. T. W. Davison received a check for $5000 last week from the Congregational Church Building Society and transferred the mortgage of Memorial church from the Wildey Savings Bank to that society. This transaction means a saving of $150 a year in interest as the Church Society loan is on two per cent interest. The condition of the loan is that the church shall pay $500 a year on the debt until it is paid.

The Memorial Church Sunday school will observe Rally Day on Sunday. Last year the school reached its highest mark in attendance and efforts will be made to increase it this year.

Invitations have been issued by Mr. and Mrs. Robert Bennet Harding of Botolph street, for the marriage of their daughter Annie Blanche to Mr. Coyle Steinacker Allan of Worcester, to take place Wednesday evening, October the sixth at Memorial church Atlantic. Miss Harding is one of Atlantics most popular young women. She has sung in the Memorial church choir and also had charge of the primary department of the Sunday school for several years.

Mr. and Mrs. Charles Newcomb and family of Webster street, are enjoying a stay at the White Mountains.

Mrs. John Walter and baby of Duxbury, are visiting her parents, Mr. and Mrs. Spencer Apollonio of Botolph street.

Mr. and Mrs. C. A. Hall, Mr. and Mrs. F. M. Burditt, Mr. and Mrs. George Hight, Sr., Mr. and Mrs. Geo. Hight, Jr., Mrs. E. A. Willey, Miss Gladys Willey and Miss Catherine Litchfield attended the Robinson—O'Brien wedding at North Abington on Wednesday. Mrs. Willey will remain for two weeks with her sister Mrs. William O'Brien.

The Christian Endeavor social in the vestry of Memorial church Tuesday evening was a great success. During the evening games were played, the prizes going to Jordine Davison, first May Young, second and Arthur Hall, third.

Dr. J. Clarke Moore, of Rockburne, spent a few days of this week with his brother, Robert W. Moore of Billings street.

Mr. and Mrs. Robert W. Moore, of Billings street returned Wednesday from Montreal, reporting no more serious mishap to their auto during the three weeks' tour, than a punctured tire.

Edwin C. Reed of Washington, D. C. who is a delegate from Washington to the convention of the Chamber of Commerce, spent last week with his mother, Mrs. Clarence Reed of Squantum street. E. C. Reed is also secretary-treasurer of the Esperanto Society of North America.

Miss Kathleen Phillips of Plainfield New Jersey and Miss Margaret G. Kerr, of Baltimore, Maryland, have returned to their home after spending some time with Miss Gladys Willey of Walker street.

Miss Elizabeth Annis of Lynn was the guest of Miss Myrle Coombs, of Billings street, last week.

Mrs. H. S. Bridges of St. John, New Brunswick, is the guest of Mrs. Clarence Reed of Squantum street.

Dr. A. Bryant of Michigan, is the guest of his aunt Mrs. M. J. Keller of 145 Billings street.

Mrs. Annie Turner of Atlantic street is confined to her home with illness.

Charles Deans, the three year old son of Mr. and Mrs. George Deans of Appleton street was badly cut Wednesday evening. The child was standing on a chair, holding an iron, when he lost his balance and fell back, the iron striking his head making a deep cut in his forehead. Drs. Crawford and Bartlett were called and took twelve stitches to close the wound.

Mrs. Effie Fanning of Cambridge is spending two weeks with Mrs. John C. Ward of Hunt street.

Mr. and Mrs. Henry VonEmden, and daughter Clara of Botolph street, spent the week end with relatives in Braintree.

Misses Jeanette and Martha Diamond, of Concord, N. H. are guests of their cousin, Mrs. David Hamilton of Faxon road.

W. G. Kendall of the Wollaston golf club played against bogy at the Newton club tournament, Saturday afternoon, with a score of four down.

Stanley Churchill of Billings street, returned to his home Saturday after spending a week in Wolfboro, N. H. where he was camping with friends.

William Barry of Atlantic slipped while alighting from a train at the Atlantic depot Saturday evening about 10 o'clock. It was thought that first he had been seriously injured and a call was sent for the police ambulance. It was later found that he was not seriously injured however and he was taken to his home on Sagamore street.

Moses Keller returned Monday from Maine where his two weeks' vacation was very enjoyably spent.

Dr. Melvin Hole from the Metropolitan Hospital, New York, and Dr. Albert Bryant of Michigan are spending a few days at the home of the latter's uncle, Moses Keller of Billings street.

An auto party from Rhode Island journeyed to Atlantic Saturday to spend the week end at the home of H. G. Beeman, Botolph street. The party consisted of Mr. and Mrs. Herbert Mattson and Mr. and Mrs. H. W. Barber.

Miss Eleanor Walsh Pratt of Billings street, entertained a party of friends on Tuesday evening, the occasion being her twentieth birthday. The house was prettily decorated with cut flowers and wild astors. The young people enjoyed the evening in playing games and dancing and Miss Bernice Morrill gave several piano selections.

SQUANTUM.

C. E. Carlson, president of the Squantum Improvement association, with his wife, and son, Edward Carlton, sailed Wednesday on the White Star liner Arabic for several months abroad. They will first go to Mjolorp, Sweden, where they will remain for about two months. Later they will make a tour of Germany and Holland returning to New York from Cherbourg. A number of Squantum residents were at the pier to bid them "bon voyage."

MILTON

The annual flower show of the Milton Educational society opened Saturday in the Town hall with a very large attendance. At the same time a show for the children was opened in a smaller hall where garden products were exhibited by the children. Special prizes were awarded for the best display.

A regular meeting of the Thursday Evening Club will be held at its rooms, Ellsworth Hall tonight.

The East Milton section of the October 5th pageant has practically closed rehearsals and "The Call to Arms and the Departure of the Minute Man from Milton" will be a fine feature of the day. The players have been coached by Mrs. Jessie Baxter, chairman of the committee.

John Pews, one of the oldest Milton residents who died Monday was buried Wednesday from his home on Cypress road. Services were conducted by Rev. A. Gragg of the East Milton Congregational Church. Burial was at Milton cemetery. He is survived by a son John and two daughters, Emily and Jessie.

The parts in the pageant have been assigned as follows; Silas Crane, Benjamin R. Fuller; Joshua Glover, Louis Harlow; Master Haughton, Paul A. Babcock; Sarah Glover, the school mistress, Mrs. W. W. Churchill; The Messenger, Earle Morgan; The Postman, Henry D. Brierly; Amarrah Blake, George A. Anthony; Rev. Nathaniel Robbins, William W. Churchill; Lieut. William Babcock, Josiah Babcock, Jr.; their children, Paul Babcock, Jr. and Paul Sheldon.

Milton Academy and Milton High school lineup for the annual struggle at the academy field Saturday with the odds slightly favoring the latter.

Elliot Skinner left Sunday for the North Hampden school at North Hampden.

Percy Woodward is about to leave for San Francisco, Cal.

Miss Edna Hupprich and Miss Clara Rehn of State street are in Baltimore, Md.

Collector Josiah Baxter has mailed all the tax bills for 1912. They are due November 1.

William M. Clark, the former East Milton news dealer is convalescent at the Cunningham home after a severe illness.

The Mary Francis Emerson association of the First Evengelical Congregational church discussed "Current Missionary Events" at its last meeting.

Denis J. Crowley is erecting two houses on Belcher circle.

O. W. Smith and family of Squantum street leave for Reading, Mass., on Saturday where they will make their home.

A new bungalow has been started on Plymouth avenue by C. E. Snow.

The fire department is unusually quiet because of the absence of fires.

Great satisfaction is being expressed over the change in the running time of the last car from Pierce Square to East Milton. The car leaves at 12 o'clock and connects with the Quincy car Wednesday and Saturday nights.

The Cunningham gym team is rapidly reaching perfection under the coaching of Sid Hazleton.

Milton High school started its football season with a rush by defeating Hyde Park 27 to 0 Saturday.

Daniel O'Connell of Dean Academy spent the week end with his parents, Mr. and Mrs. John O'Connell, Bryant avenue.

William H. Cooper has opened a grocery and provision store in the new Barry block, Adams street.

Papers are being circulated for the recount petition of Louis F. R. Langelier who was defeated for the Republican Senatorial nomination by Roger Wolcott of Milton.

The Thursday evening club of the Episcopal church will hold its annual jollification session Thursday evening October 3. A clam bake supper will usher in the festivities which will be followed by the election of officers.

An entertainment will close the evenings celebration. All the members are actively preparing to make the evening one of the best on record. The president,— Sam Wood, Sr. is assisted by the following committee, Walter McGuire, George Arnold and Edward Rich.

Benjamin French has resumed his duties at the Mullin grocery store.

The sloyd class at the Belcher school is being directed by Miss E. Briggs.

Mr. and Mrs. Martin E. Kelsey of Washington street leave this week for their winter home at Los Angeles, Cal.

ATLANTIC

John C. Ward of Hunt street is spending two weeks in Florida.

Elab Ramsdell who died in his 86th year after a short illness was buried Wednesday afternoon from his late home, 38 Oak avenue. Services were conducted by Rev. T. W. Davison. Interment was at Mt. Wollaston cemetery. The services were attended by members of the Washington M. French Hose Company association of which the deceased was a member.

Miss Etta F. Bowen of Natick, R. I. is a guest at the home of H. G. Beeman, Botolph street.

M. E. Owen and family of New York have moved into the lower apartment at 124 Newbury avenue.

A meeting of the board of directors of the Ward Six Patriotic Association was held Wednesday evening at the home of Charles E. Cherrington, Clive street. It was decided to call a business meeting of the association October tenth, at the home of James A. Smith, Clark street.

OF INTEREST TO POLISHERS.

Quincy Polishers Branch, G. C. I. A. will hold a special meeting on Monday September 30, at 7 o'clock in Clan MacGregor hall. The business requiring special attention is the report of the committee that has been investigating a matter of trade jurisdiction, which vitally interests the Quincy Polishers Branch.

TO LET

TO LET—The colonial house recently occupied by the late William Everett. Spacious grounds, quiet location. Modern improvements. Reasonable rent. Apply to H. M. Faxon, 17 Granite Street. 6 L-P tf

FOR RENT—Sunny new furnished house of eight rooms and bath. All modern improvements including hot water heat. Rent $35 per month. References required. Apply on premises. Evans road, North Weymouth Bluffs. Possession from Nov. 1 to May 1. Henry A. Day. 21-tf

McKENNEY & WATERBURY COMPANY.
Designers, Manufacturers and Jobbers of
ELECTRIC, GAS and OIL FIXTURES
For Place Goods
We LIGHT the WORLD
181 Franklin St. cor. CONGRESS STREET. Boston, Mass.

Which Is Correct?
The Only T. R.
or
the only tea IS
LIPTON'S TEA

SUNDAY SERVICES

SEVENTEENTH SUNDAY AFTER TRINITY

Church services inserted in this paper without charge, but none will be accepted to run until further order. A notice should be sent each week though it is but a renewal. Give subject and special services when possible. Let all churches be represented.

FIRST CONGREGATIONAL SOCIETY (Unitarian) City Square—Rev. Adelbert Lathrop Hudson, pastor. Address: Quincy. Telephone Quincy 1280. At Church study 9 A. M. to 1 P. M. except Saturday. Morning service at 10.30. Pastor's subject: "Religious Optimism." Sunday School will be resumed Oct. 6.

FIRST UNIVERSALIST CHURCH, Washington Street. Rev. Fannie E. Austin, pastor. Morning worship 10.30. Subject: "A gospel for the body." 11.45 a. m. Sunday school. 7 p. m. Meeting of Y. P. C. U. Topic: "Joy in God's presence." Every one welcome.

FIRST CHURCH OF CHRIST, SCIENTIST—Quincy, Alpha Hall cor. Hancock street and Cottage ave. Morning service and Sunday school at 10.45. Subject: "Reality." Golden Text; "The Lord on high is mightier than the noise of many waters, yea than the mighty waves of the sea. Thy testimonies are very sure." Psalms 93: 4, 5. Wednesday 7.45 P.M. a testimony and experience meeting. Reading room open from 3 to 5 P. M., week days, holidays excepted. All are welcome.

INTERNATIONAL BIBLE STUDENTS ASSOCIATION, (undenominational) New Colonial Hall, Hancock Building, Quincy Center Lectures every Sunday at 3 P. M. on important subjects. Speaker, C. N. Elliott Subject: "The Fight. The Faith. A Crown." II Timothy 4: 6, 7, 8. Seats Free. No collection. All welcome.

ST. CHRYSOSTOM'S EPISCOPAL CHURCH—Hancock street, Wollaston—Rev. Frederick H. Steenstra, rector, residence, the rectory, 523 Hancock street. Holy Communion at 8. Morning prayer and sermon at 10.30. Sunday School at 12 M. Evening prayer and address at 7.30 P. M.

CALVARY BAPTIST CHURCH, Franklin street—Rev. C. C. Tilley, Pastor. Morning Service at 10.30. Sunday school 11.45. Evening Service at 7. The pastor will preach morning and evening. Midweek prayer meeting Friday evening at 7.30.

FIRST PRESBYTERIAN CHURCH— Corner Quincy and Water streets. Rev. James A. Matheson, minister. Telephone 1534-M Morning worship at 10.30.

The Quincy Patriot

SATURDAY, SEPTEMBER 28, 1912

WEEKLY ALMANAC,	Sun Rises	Sets	Full Sea	Morn.	Eve	Moon Rises
Sat'day, Sept.	28, 5.38	5.32	12.00	12.15	6.25	P.M.
Sunday,	" 29, 5.39	5.30	12.45	1.00	6.51	"
Monday	" 30, 5.40	5.28	1.30	1.45	7.18	"
Tuesday, Oct.	1, 5.41	5.26	2.00	2.30	8.04	"
Wednesd'y,	" 2, 5.43	5.25	3.00	3.15	8.57	"
Thursday,	" 3, 5.44	5.23	3.45	4.15	10.02	"
Friday,	" 4, 5.45	5.21	4.45	5.15	11.18	"

Last Quarter, Oct. 3, 3.48 P. M.

Cuba with an empty treasury finds money enough for festivities, but nothing doing in the way of paying debts for necessities.

The candidates will now buckle on their armor for the real fight, which will give them plenty to do until election day.

The fight against grade crossings goes merrily on. Their abolition will mean a decided decrease in the death rates annually credited to railroads.

Senator Lodge is placed in a peculiar position. Favoring Taft he cannot assail Roosevelt because of personal friendship so that all his thunder is directed at the Democratic candidate and Democratic congress.

The Federal bureau of labor after much research has submitted a report demonstrating the per cent advance in the price of food stuffs. Those figures were patent to every one with the slightest intelligence. What is required is a relief. The condition is well known enough without continued proclamation. A remedy is the crying need.

If as one man says "everything in Mr. Shaw's letters in the Ledger is true it looks as though it was up to the taxpayers to solve the problem of "What is the matter with Quincy?" The remedy is in the hands of the people Will they do their duty? Will they exercise their privilege of voting? Will they take an active part in the management of the city or let a few politicians do it? It does no good to hear about "What is the matter with Quincy" unless a strong medicine is taken internally and individually. Sugar coated pills won't do the work.

THE SHAW LETTERS.

The series of letters which Irving L. Shaw is contributing to the Ledger, the 7th of which appeared in Wednesday's issue have caused a great many people of the city to sit up and take notice. They treat a subject, which has hitherto been handled at long range and with gloves, in a distinctly unique, frank and straight-forward manner, with such assertive directness that no one can doubt the sincerity of the writer or his endeavors to open the eyes of the average voter to conditions which exist and for which a remedy should be applied if things are to be improved and a satisfactory answer given to the query "What is the Matter with Quincy?"

It is highly probable that Quincy has settled down into a well beaten, much traveled rut, from which it will find some difficulty in extricating herself, but that eventually this will be done is as sure as fate.

Her citizens are too proud of her history, traditions and good name to permit this thing to continue for long. That there will be an awakening is quite certain in the near future. It is not fair or just to blame all the evils existing upon members of the city council or the "administration." By that we mean, not with reference to this particular administration, but administrations in general. Those which have come before. Each administration leaves a legacy or unpaid bill for the succeeding one to provide for as best they may and this thing goes on year after year, until there is an almost hopeless intricacy from extrication cannot be accomplished in any one or two years, but by a consistent effort on the part of all for a number of years.

It is not fair to lay all the burden for what exists on the shoulders of officials. Any one who has had any experience in practical politics knows the A. B. C. of that alphabet and how things are brought about. The citizens, should bear their portion of the burden of whatever evil prevails as they are equally to blame. They may not think so, but it is a fact nevertheless. A favor here or there, which seems innocent enough, and is for that matter, which cannot be refused and the backward course is entered upon and pursued with great diligence.

The citizens should be equal to a realization of the fact that in order to perform their duty conscientiously officials should follow the law in its spirit and letter. Then if an enforcement of the existing laws prove burdensome, the remedy is in the hands of the people and they can be repealed.

The officials are willing enough to carry out the law, but influences brought to bear convince them that it is better for them to be less diligent. There is the great trouble.

It has been passed around in the form of a criticism that Mr. Shaw tells of certain things which prevail but does not offer a remedy. He does not have to do any such thing. It is as plain as day. A faithful, conscientious enactment of the laws without fear or favor, will provide the only remedy that can be applied and a remedy that will be beneficient. If the citizens will encourage and cooperate with the officials in the enforcement of the laws aye, even demand such enforcement, the results would be so pronounced, that they would wonder that they had not insisted upon such a course before. But an official is only human. If he feels that by laxity he can hold his place, then the laxity will come and no good will result from his removal for the successor will be quick to learn the same fact and profit by it.

VIGOROUS PROTEST.

The people of South Quincy have registered a vigorous protest against some conditions which exist in that section of the city which are not conducive to the health or welfare of the community.

They claim that paper and other waste material is cast around in a careless manner, littering the street and giving the locality an untidiness which many of the residents strenuously resent. They like to see their part of the city looking as clean and neat as other sections and they take a certain pride in the feeling that their locality should compare favorably with other parts of the municipality, but they do not feel that they should be called upon to personally superintend the removal of general rubbish to maintain that condition.

Some people in that vicinity, probably without a thought as to appearances, carelessly cast wrapping paper and other stuff on the street, without thinking as to the looks or appearance of things. Those people are not malicious in this practice. They are careless.

Now if they would stop a minute and consider the looks of the thing and how much this shiftless habit might annoy other people they would no doubt check the practice.

It is not necessary to go after intelligent people with a club to make them see a point. The offenders in the instances cited have no disposition to be disagreeable. If the things which they do were committed in front of their own place of residence they would be quick to note them and request a remedy. Now that is all the reasonable residents of South Quincy ask, a remedy for a nuisance which is growing by force of habit and practice and because no one has thought to make a protest. It now behooves all who have in the past offended in this way to commence all over new, discontinue the practice and they will be better pleased at the improved appearance in front of their premises, will be advancing their own ideas of cleanliness and will be helping residents in the vicinity to enjoy without annoyance the full benefits accruing to them. So without feeling mussed up about it let every one take hold, clean up waste paper and other rubbish in that part of the city, and endeavor to make the section as clean and inviting as possible.

If all work along those lines there will be no fault found. Every one will be happy and all can point with pride to the clean condition of South Quincy.

NEW TAX COLLECTOR.

Mayor Stone announced on Thursday that he had appointed Oscar S. Sandberg as Tax Collector in place of Herbert S. Child, resigned and that he would assume the duties of the office on October 1.

The appointment came as a surprise to Mr. Sandberg who was not aware that he was being considered until called into the Mayor's office Wednesday morning and tendered the appointment. Mr. Sandberg took the day to think it over and this morning informed the Mayor that he would accept.

Mr. Sandberg was born in Helsingberg, in the southern part of Sweden, November 6, 1881. He received his education in the public schools of his native town and then entered the jewelry store of his father where he mastered the watchmakers trade. He came to America in 1898 and immediately came to Quincy where he has since made his home. Shortly after coming to Quincy he opened a jewelry store with his brother Adolph at Brewer's corner where they remained until ten yeas ago when they removed to the Faxon block in City Square where they are now located.

Mr. Sandberg said this morning that he should not retire from the jewelry business but would give his time during the day to the duties of Tax Collector and would be at the store evenings.

He is a young man well and favorably known and it is conceeded that Mayor Stone has made a wise choice. Mr. Sandberg is a member of the Quincy Yacht club, Court John Ericson F. of A. and Quincy lodge of Moose.

MISSIONARY SOCIETY.

The Women's Missionary society, of Bethany church, held its first fall meeting at the residence of Mrs. Eben W. Sheppard, Greenleaf street, with a large number present. In the absence of the president, Mrs. Charles W. Miller, Mrs. L. E. Wetherell, vice-president, presided, and read a letter from Mrs. Miller, who extended her greetings of love and interest, and hoped the coming years of the missionary society would be a most prosperous one.

The devotional exercises, were conducted by Mrs. Benjamin A. Willmott in an impressive manner.

Miss Gertrude Allen sang a group of songs accompanied by her sister, Miss Olive Allen, which were greatly enjoyed.

The speaker of the afternoon was Mrs. Charles Crane of Braintree, a close friend of the hostess.

At the close of Mrs. Crane's talk, a social informal hour was enjoyed, during which the ladies greeted, and thanked her. At the special request of Mrs. Crane, Mrs. Emma S. Moore sang "The Rosary" and "Absence," accompanied by Mrs. John F. Hunt. Refreshments were served by the hostess, assisted by Mrs. Moore who presided at the tea urn. The next meeting will be held October 9th.

MANY COMPLAINTS.

Many protests against the discontinuance of garbage are being received at the health department office at city hall. The members of the council are being approached also, and one councilman who represents Ward Five has received three telephone requests for him to personally remove the refuse. He retained a diplomatic attitude and advised them to submit their complaint to the proper authorities without naming any special head of department.

That the citizens are kicking vigorously upon this subject is quite evident. Everybody's doing it and they are doing it good and hard and plenty.

Threats of vengeance fill the air, on every hand and coming at this time so close to the election period, the people are not liable to forget the incident as rapidly as if it occurred the first of the year, which means that there will be some tall doings at the City election.

LIBRARY NOTES.

There is on exhibition in the art gallery of the Public Library a series of etchings by William Unger. Unger was born in Gottengen, Germany, September 20, 1837. He studied etching under J. Taiter in Munich, and made Venice his home, where he took first rank in his work. These etchings cover work by some of the most famous artists of the Dutch and Flemish School.

The first number of the Quarterly Index, which covers all books added to the library from January to September has just been issued, and may be obtained by applying at the desk. The next index will be issued in December.

Now let every one settle down to a few days of calm before the tempest attending the world's series hits this section.

STATE CAUCUSES.

At the primaries Tuesday, Governor Eugene N. Foss carried the democratic side by a handsome plurality.

On the Republican side, Joseph Walker of Brookline carried the state over his opponent Col. Everett C. Benton.

In Boston the Democratic vote was large, rising 43,000, while the total state vote was a little above 86,000. Gov. Foss's plurality in the state was 23,250.

The Governor received the nomination as a 54th birthday gift. While the state vote showed a fairly good showing, for the Republican tickets, the Boston vote was very small compared with the democratic output in this direction.

Joseph Walker while losing Boston by 1448 carried the state by 8,619.

David I. Walsh of Clinton swept Edward P. Barry of Boston off his political feet in the nomination for lieutenant governor on the Democratic ticket.

Outside of Boston, the Republican vote was nominal for a caucus. The Democratic vote in Boston was 12,000 more than last year, while the Republican vote was only 400 above the 1911 figures. Throughout the state however, the Republican vote picked up, while the Democratic vote fell off.

Considering the statements made during the past few weeks that the "Bull Moosers" would not take part in the state primaries Tuesday, the total vote of Quincy was fully as large as usual at a state caucus. There were several spirited contests both among the Republicans and Democrats which doubtless resulted in bringing out a large vote.

The main interest among the Republicans was for Governor and Walker carried thecity by 210, having received a total of 736 to 576 for Benton. In the contest for the nomination for Councillor Guy A. Ham carried the city by 21 votes having received 598 to 577 for Burr.

Local interest however centered largely in the vote for Senator. It was readily understood that Langelier being a resident of the city would win out in Quincy which he did by a large plurality having received 958 to 345 for Wolcott. Campbell the third candidate hardly had a look in, receiving but 75 votes. It is probable that a recount will be called for the Senatorial votes as in the entire district Wolcott only won out over Langelier by a very small plurality probably 17 votes.

In the contest for County Commissioner for the three year term Richardson the present incumbent carried the city easily defeating Fisher by 243 votes. Richardsons vote was 700 while that of Fisher was 457.

There was also a hot contest for County Commissioner to fill out the unexpired term of Silas Stone. The contest here was between Craig the present incumbent and Dr. Bowker, a son of a former Commissioner. Bowker carried the city by 299. The vote was Bowker 765, Craig 466.

These were practically thenoly contests on the Republican ticket.

On the democratic ticket there were several hot contests and friends of the candidates put in a lot of work at the polls during the afternoon and evening. Several of the candidates had automobiles at the different polling places so that all who wished might ride.

The main contest however was of course for the nomination for Governor. It was reported that the labor friends of Pelletier were out working for him but for all that he failed to carry the city which went for Foss by 106, the vote being Foss 370, Pelletier 264.

For Lieutenant Governor Walsh carried the city over Barry by 253.

Considering the work that Olney did in Quincy for the nomination for Congressman did not roll a large vote although defeating Gilmore by 222 votes. The vote for Olney was 399 while that of Gilmore was 177.

On the vote for Councillor Rattigan received 274 to 163 for Dixon.

For Senator John J. McDevitt had no difficulty in carrying his home city as he almost buried his opponent Coveney. McDevitt's total vote was 558, while his opponent only polled 83 votes, a majority of 475 for McDevitt.

There were no contests among the Socialists and but 16 votes were cast by that party all over the city.

The total vote of the city was 2,158 of which number the Republicans cast 1,463, the Democrats 679, and the Socialists 16.

As was anticipated the official returns were late in arriving at City Hall, and it was not far from 5 o'clock this morning when City Clerk Crane turned off the lights and left for home. He was not alone in his all night vigil for with him was City Messenger Tirrell and several newspaper men, whose papers had given orders to forward the returns, no matter what the hour.

The first official returns arrived at City Hall from Ward Two, which were received at 12.40. Wards One and Five came in together at 1.40. Ward Three at 2 o'clock, Ward Six at 2.58 and Ward 4 at 3 o'clock.

ST. MARGARET'S GUILD.

The opening party of St. Margaret's Guild was in the form of a Japanese party given in the parish house of Christ church on Friday evening.

The first business meeting will be held in the parish house on Friday evening, October 4 at 7.30 o'clock and it is hoped each member will enter into the mission spirit of the Guild and give her hearty co-operation to the financial interests of the organization.

The executive board for the year is comprised of the following members:

Rector,—Rev. Richard E. Armstrong
President,—Florence M. Ford.
Vice President,—Elizabeth G. Dickie
Secretary,—Marion Bolster.
Treasurer,—Ethel M. Schools.
Chairman Mem. Committee,—Emily Moyle.
Chairman Visiting and Flower Committee,—Ethel Osborne.

A directress will be chosen by the Guild on the evening of October 4th.

BURGLARY REPORTED.

Another burglary in City Square was reported to the police Thursday. This time it was the store of Joyce Bros., on Granite street. Entrance was made through a rear window but just what was taken is a matter of doubt. Mr. Kennedy the manager says that three clothes hooks in the front part of the store which contained overcoats were empty in the morning. He could not say positive however that the coats were missing. Nothing else in the store was disturbed and the only evidence of the visit was the open rear window and the vacant coat hooks.

SEVERAL CLUBS REPRESENTED.

The opening meeting of the Men's Club o fthe Washington Street Congregational church was held Wednesday evening, and the season of 1912-13 was successfully started.

The speakers were Councilman Albert M. Murray, president of the Men's Club of the Wollaston M. E. church, Rev. Benjamin A. Willmott of the Bethany church, Paul R. Blackmur of the First church club, and president Mann of the Wollaston Congregational church club. Mayor Stone closed the program for the Washington street club of which he is a member.

Rev. C. P. Marshall thanked the speakers for being present at their first open meeting and called for a rising vote of thanks. A musical program was furnished by the club orchestra, with a song by John Miller. John Henry, president of the club presided.

Councilman Murray said that as far as he knew there was no public sentiment connected with the actions of a councilman. The interest of the majority of citizens has not been strong enough to form a real public opinion.

"Our interest should extend beyond our own front yards, or better still, the back yard, that is where the garbage question seems to touch. Too much ward line is a menace to the city. Citizens should make criticism and offer suggestions. They should make their dissatisfaction known. City affairs should be brought into the club and a legislative committee should be appointed to report to the club on all public questions. Invite candidates to present their views to you. Do all you can to be a power in moulding public opinion, and if things go wrong blame yourself for it and it will develop civic interest more than anything I can suggest."

Mr. Mann spoke on the social life aspect and said that it depended upon our degree and knowledge, and intelligence is one of the needs of social life.

"Cooperation will do more than anything. If the taxpayer needs to be knocked we can recall the knock we have again received this year. It is time we carried our church life outside as well as carrying our outside life into the church on Sunday. As a body we can wield a great amount of influence and I advocate a federation of all the clubs of the different churches."

Rev. Mr. Willmott spoke on the development of the club. He said that it was about time to treat religion differently than our business and not have it in our wife's name.

"It is better to go the church than stay at home and read a rotten Sunday paper. The club members should at least be on hand to greet the man when he enters the church.

"Religion is a larger sense to us than it was to our fathers. Through it we have the privilege of saving the man before he goes to the devil. It not only saves the crew but also the ship.

Paul Blackmur spoke on the effect on public opinion a club should have. He said that the community of later years has become urbane, the tendency was to congregate in large numbers in cities and the result has been that individual views have become most difficult and to a certain extent lost.

"The newspaper keeps us in touch with things receiving publicity but let us have the papers keep in touch with us and we will furnish them news. Let us invite noted men to talk to us; let us see, hear and talk to them and we will be developing a personal medium which will bring results."

Mayor Stone said in part: "The church is a proper place for a men's club and socials and all kinds of work can be properly done here. Get a copy of the city charter and find out something about the most beautiful city in the country. It has a great chance for development, natural and otherwise.

"We do not have to make out advantages. Look at our rock hills and water front. If this and other clubs put their shoulders to the wheel it is going to be developed.

Why did the great Fore River plant locate at Quincy? There are other places, where the tax rate is lower, but they came because we had what they needed, and we have what other concerns need when we develop our waterfront. It is your business to help in this and then we can have a lower tax rate.

"I have heard much about the tax rate and that our city is not in good condition. It is wrong. Any man acquainted with the financial situation cannot say Quincy is in bad shape. The city has always done differently than other cities. We have 14 school buildings, all modern, which were built on money borrowed at ten year periods while other cities borrowed on the 20 year note. We have over 100 miles of streets to light and take care of.

"It is a hard thing for a man to stand in an executive position and he should only be justly criticised. Matters should be discussed in the clubs and then he will receive the honest criticism of men who have studied the questions at point."

PASTOR RESIGNS.

Rev. Charles P. Marshall pastor of the Washington street Congregational church since February, 1910, announced to a Patriot reporter Wednesday night that he had decided to accept a call to the Church of the Pilgrimage, Plymouth, and that Rev. Benjamin A. Willmott of the Bethany Congregational church would read his resignation at the Sunday service.

He will succeed Rev. William W. Dornan who resigned to fill the pastorate after a number of years as spiritual head of the United Presbyterian church of Quincy.

Rev. Mr. Marshall was very much surprised at the call and learned since that time that members of his future parish had been attending his service at Quincy Point unknown to him. He has recently had a conference with the parishioners of the Church of the Pilgrimage.

Rev. Mr. Marshall succeeded Rev. Mr. Atwood as pastor of the Washington street church and in the short time he has been here he has made many friends. The advance of the church under his direction has been rapid and there can be no question but what the members of the church will deeply regret his resignation.

☞Many tables have already been engaged for the Cafe Chantant. The tables are assigned in order of application, so that the early applicants will get the best seats. Now is the time to see that yours is secured.

NO MEETING.

Failure of some of the members of the City Council to receive Mayor Stone's call for the special meeting for Thursday evening within twenty four hours of the time for which the meeting was called resulted in the meeting being declared illegal, without the right to transact business after the body had been called to order by President Hobbs.

President Hobbs called the meeting to order promptly at 7.35 o'clock and the roll call showed twenty members present, the absent members being Councilman C. A. Ross, Cunningham and Thompson.

Under the City Charter it is provided that the Mayor may call a special meeting of the council by delivering at the residence of the councilmen, a written notice of the meeting stating the business for which the meeting is called, such notice to be delivered at least 24 hours before the time of the meeting.

In the case of the meeting called for Thursday night it appeared that the Mayor issued the call on Wednesday. They were given to the police department to deliver. Chief Burrell handed the notices over to the night men who delivered them when they went on duty. In order to have been legal the notices should have been delivered before 7.35 but in the case of Councilman Cunningham, and possibly others it was 9 oclock and after before they were delivered.

Councilman Cunningham it is claimed was confined to his home Thursday with an attack of the grippe and could not attend the meeting. He however sent a letter to the President which the latter read Thursday evening before reading the call for the special meeting.

After reading the letter President Hobbs called upon the City Solicitor for his legal opinion.

City Solicitor McAnarney in ruling said that Section 12 of the City Charter requires that 24 hours notice of a special meeting be given. If all the members of the Council were present it would mean a waver, and business might be transacted. But if any member raises the point, as had been done, there was nothing for him to do but to rule the meeting not a legal one, and he would so rule.

President Hobbs then declared the meeting adjourned.

After the meeting Mayor Stone said that he should call a meeting for Saturday evening. He said that the calls for the meeting were given to the police department early Wednesday, but evidently the Chief had not noted the date for the meeting and had sent the calls out through his night officers.

After the meeting, President Hobbs, who is a neighbor of Councilman Cunningham, stated that the latter was at his home yesterday, sick with the grip.

SQUANTUM KICKING.

A vigorous protest against increased assessment upon property in addition to the increase in the tax rate was voiced by members of the Squantum Improvement association at its meeting Tuesday night at Lee's Inn. The meeting was attended by close to 50 members and a number of important business matters were attended to.

Several members spoke of their increased assessments. It was shown that without a single improvement being made upon property, the valuation in many cases has been doubled. This in addition to the $22 tax rate had jumped the tax assessment to an extortionate rate in the opinion of the speakers.

It was the opinion of the speakers that the Quincy board of assessors were making a fine stand to drive residents out of Quincy by a prohibitive tax on real estate. Several residents said that at the present valuation placed by the Quincy assessors they would gladly dispose of their property at the valuation set by the assessors. It was shown that in many cases the assessors had placed a valuation of from $200 to $500 above the actual cost of some residences. When it came to a matter of abatements the assessors had proved stiff and arbitrary.

The meeting finally voted to call upon the assessors for a public hearing for Squantum residents when all the Squantum tax payers could assemble at City hall and make known their grievances and show the apparent injustice of the assessments levied this year.

EMBROIDERY CLUB.

The young ladies living in the vicinity of Brewers' corner met Wednesday evening at the home of Miss Lexina McDonald, Garfield street, and organized an embroidery club.

Regular meetings will be held at the home of the different members every Thursday evening. The following were chosen officers for the coming year:

President, Miss Lexina McDonald.
Secretary, Miss France s Curtin.
Treasurer, Miss Annette T. Connors.
Instructress, Miss Nora Millard.

PLEASANT BASKET PARTY.

Quincy Lodge, L. O. L. held a basket party at Electa hall, Tuesday evening and it was largely attended. The feature of the evening was the auctioning of baskets by Andrew Stewart. Games were played by all present and Thomas Davison sang, "The Softest of the Family," and Mrs. Duncan appeared in the Scottish dialect. Refreshments were served.

The committee was Andrew Stewart, Gus Lundberg, Herbert Sproul, A. T. Sinerberg, George Littlewood, W. B. Jones, Murdock Gillis.

WILL VISIT SHIPYARD.

Over 500 of the delegates to the International Chamber of Commerce are expected to visit the Fore River Shipbuilding Co. plant Saturday. Mayor Stone and many of the City Officials will also be present. The party will come to the Fore River plant on a special steamer from Boston and will arrive in the vicinity of 11 o'clock. An hour or more will be afforded to inspect a part of the work under way after which they will be entertained at lunch by the Fore River Co., in the mould loft. The party will leave for Boston in the early afternoon.

—When the Washington State college, at Pullman, opened for the fall semester there was enrolled Maurice L. Adamson, son of Sir Harvey Adamson, governor of Birmah, India. The list of foreign students at the college will be large this year, with many representatives from England, Japan, India, Canada, China and other countries.

TROUPE—WARMINGTON.

As a large wedding bell swung gently to and fro over the heads of Walter D. Troupe and Miss Mary E. Warmington, Rev. James A. Matheson of the First Presbyterian church pronounced the words which made them man and wife. The ceremony took place Wednesday evening at the home of the bride's parents, 80 Pleasant street.

The bride is the daughter of Mr. and Mrs. E. J. Warmington and was given away by her father. The groom is the son of Mr. and Mrs. S. Troupe and is a well known ball player.

The best man was William Troupe and the bride was attended by Miss Muriel Tregaskis. The ushers were Ernest Warmington, Edward Warmington and Wallace Troupe.

The bride was dressed in white satin and silk lace over-skirt and carried a bouquet of bridal roses and lilies of the valley. The bridesmaid wore pink satin and carried a bouquet of white carnations.

A reception followed at the home and the couple were assisted in receiving by their parents. Potted plants and white crepe furnished the decorations. After a honeymoon trip they will reside at 55 Presidents avenue.

FAIRCLOTH—HAYES.

At the rectory of St. John's church Thursday afternoon, George F. Faircloth of Schenectady, N. Y., a former Quincy resident and Miss Katherine Louise Hayes of this city were married by Rev. P. A. Hayes of Milo, Me. The officiating clergyman is a cousin of the bride.

Elizabeth N. Dunne was the bridesmaid and Michael Maher was the attendant of the groom.

The bride wore white crepe de chine over white messaline with pearl trimmings and duchess lace. She wore a large white picture hat. The bridesmaid was dressed in pink marquisette over white messaline and wore a black picture hat.

A short reception followed at the home of the bride, 65 Phipps street, following which the couple left on a trip. They will reside at 4 Wendall avenue, Schenectady, N. Y.

The groom is well known in Quincy, having left the city about five years ago. At the present time he is a driver on Engine 1 of the Schenectady fire department.

Mr. Faircloth was born and always lived in this city until eight years ago. He is very highly respected and is considered one of the best horsemen in Schenectady. Mr. Faircloth is the eighth child of the late John and Cathrine Faircloth to enter into married life.

The bride is well and favorably known in Quincy, where she has a host of friends, who are sorry she is to leave Quincy. After a short wedding trip to Washington, Mr. Faircloth will take his bride to Schenectady, N. Y., where he has furnished a beautiful home for her. And their many friends wish them a long, happy and prosperous married life.

UPTON—SHEA.

Miss Myra Elizabeth Shea the popular president of Ladies Auxiliary, Div. 17, A. O. H. of Atlantic and Samuel Francis Upton of Salem were married by Rev. John P. Cuffe, Wednesday evening at the rectory. A reception followed at the home of the bride, 5 Water street. The couple left for a honeymoon trip to the Adirondacks and will reside in Salem. The groom is a prominent coal dealer in that city.

CRONIN—O'MEARA.

Miss Annabelle O'Meara, daughter of Daniel O'Meara of Atlantic, and well known in that section of the city was married to James Cronin of Hingham, Wednesday evening by Rev. John P. Cuffe. The ceremony was performed in the rectory.

The bride was dressed in white satin, carried a shower bouquet of lilies of the valley and wore a veil caught up by lilies of the valley.

A reception followed the ceremony at the home of the bride's parents, 10 Atlantic street. The couple left for a trip to New York and upon their return will reside at Hingham.

PROGRESSIVE CAUCUS.

The surprise of political surprises that have been sprung by members of the progressive party was announced last night and according to the statement of John J. Johnson on the state committee the congressional candidate will be chosen in a primary called for Saturday, October 5, the polls being open from 4 to 9 o'clock.

Women will be entitled to cast their ballot and sentiment seems to favor a large enrollment of women in the progressive ranks.

Registration will be by signing an enrollment card of the party and the list will close on Monday night at 12 o'clock. An effort will undoubtedly be made by the city committee of the progressive party to make a record enrollment so that a large vote will be cast. The primary will be held on the same day in all parts of the district and the women of Brockton have demonstrated their interest by organizing women's progressive clubs which have been a big factor in the development of the party in that city.

BODY CLAIMED.

Patrick Sullivan who was killed in the South Boston freight yard Fourth of July and whose body remained at the City of Boston morgue awaiting identification for a number of weeks has been claimed by his sister, Miss Catherine Sullivan of Elm street this city.

At the time the body was discovered there were papers which mentioned Quincy as the residence of the deceased but although there were many of that name in this city who viewed the remains it was impossible to place his identity.

His sister, becoming alarmed at his disappearance started an investigation and just learned that the body was in Mount Hope cemetery. She immediately notified Edward D. Barrett to disinter the remains and remove him to this city for burial at the Mt. Wollaston cemetery Friday.

REGIMENTAL REUNIONS.

The 45th Massachusetts Regiment association held its annual reunion at the Cadet Armory, Thursday night. David K. Gage of 177 Willard street, served in Co. B. of that regiment in the civil war.

The 23rd Massachusetts Regiment association held its annual reunion in Beverly, Thursday. Edward Richardson of Quincy enlisted in Co. K. of this regiment.

SENATORIAL VOTE.

Ex-Representative L. F. R. Langelier who was defeated at Tuesday's primaries for Republican Senatorial nomination by Roger Wolcott of Milton by 17 votes will ask for a recount. With such a small margin Mr. Langelier is justified in asking for a recount as it would require a change of but nine votes to give him the nomination.

It was reported Wednesday that an error occurred in reporting the vote of Holbrook and that Mr. Langelier shouldh ave been credited with 21 votes instead of 1 which if correct would have given Mr. Langelier a plurality of 3 votes. An investigation however showed that the returns as first reported from Holbrook were correct.

The vote of the district for all candidates for the Senatorial nomination is as follows:—

REPUBLICAN

	Campbell,	Langelier,	Wolcott
Quincy	75	958	345
Braintree	13	26	88
Canton	15	44	116
Hyde Park	234	43	119
Holbrook	16	1	43
Milton	15	47	289
Randolph	5	15	31
Weymouth	36	76	196
Totals	409	1210	1227

DEMOCRATIC

	Coveney	McDevitt
Quincy	83	558
Braintree	34	39
Canton	56	39
Hyde Park	450	34
Holbrook	34	31
Milton	23	53
Randolph	103	104
Weymouth	81	83
Totals	864	991

EVENING SCHOOLS.

Preparations are being made for the opening of the evening schools on October 7, as well as the Industrial classes. Teachers were appointed at the last meeting of the school board as follows:

Adams school—Principal Arthur S. Townsend, assistants, Jennie F. Griffin, Elsie E. Turner, Elizabeth W. Ross, Rena Bizzozero.

Willard school—Principal David H. Goodspeed, assistants, Elizabeth Sullivan, Helma E. Hokkinen.

Lincoln school—Principal Robert E. Freeman, assistants, Mary C. Murray, Annie J. Laing.

Other assistants will be provided if needed, especially those able to speak the Finnish language as the employment of such teachers for the past two years has proved quite effective and has led this year to the employment of an assistant who can speak the Italian language with the expectation of securing equally good results among the Italians. This will be the first year that an evening school has been opened in the Lincoln building but as the school is located in the very centre of a non-English speaking population it seemed well worth while to offer evening instruction in that building.

At the High school building the commercial course will be in charge of Edgar Parkinson, head of the Commercial department in the High school and he will be assisted, if there be need, by Miss Elizabeth Volger. The general drawing course will be in charge of Robert Cochenback assistant in drawing at the High school. This drawing course will be the general course in free hand and mechanical drawing and is entirely apart from the state aided drawing courses for the trades. The course in drawing for the machinists will be taught this year as in the past by Arthur Ray, head of the manual arts department, who has had practical experience in the machine trade. The instruction will be very largely individual, adapted especially to machinists and apprentices who are employed either at the Fore River Works or at the Boston Gear Works and will prove highly valuable.

The course in engineering for firemen and for third class engineers who are seeking higher licenses will be given by Robert Dinnie of this city, a well known member of the Stationary Engineers Association, who is chief Engineer at the Bradley Fertilizer Works in Weymouth. It is epected that there will be ample registration for these classes. Instruction in shop mathematics for machinists and apprentices will be given by James Neary, apprentice instructor at the Fore River plant, who has had much experience in this work. The course in sheet metal drawing design and development will be in charge of Rowland Linfield, an expert in that line, who is also employed at the Fore River works. A course in joiner drawing and design work will be given by Charles Laing of the Fore River Company and as this work is in much demand and of great value the class ought to have a good enrollment. The class in monument design will be directed by Louis Whitehouse of Boston, who is well known to the granite men of this city. As in past years, Miss Elizabeth Douglass will be in charge of the cooking class and Mrs. Elizabeth Neary will have the course in dressmaking. No instructor has as yet been secured for the proposed class in drawing for plumbers, but an effort is being made to get the very best man available. This course will cover the essential things on the theoretical side that a plumber would need to know to get his state license and will be concerned with the drawing and blue print reading of the problems of drainage, ventilation, sewerage, etc., The instructor for the class in drawing for carpenters will also be announced later. It is hoped to secure a class in drawing and clay modelling at the Lnicoln school to be taught by one of the best known workmen in the city.

Frequent inquiries have been made of the Superintendent of schools as to whether attendance at these courses is confined to Quincy residents or not and it ought to be said that all these state aided courses are open to citizens of any town or city around about, the city of Quincy receiving tuition from the town in which the students live.

—Many society women of Lewiston, Idaho, 167 miles southeast of Spokane, left their homes for several days to help their husbands in harvesting the big fruit crop. When the rush orders for fruit began coming in, the growers were unable to get enough help to pick the crop. Some one suggested that the women be called on in the emergency. They responded with alacrity, and thousands of dollars worth of fruit which otherwise might have gone to waste is being harvested.

THE BRYANT & STRATTON COMMERCIAL SCHOOL

Persons desirous of becoming competent and successful Accountants, Book-keepers, Stenographers, Secretaries, or Commercial Teachers, with assurance of employment, will find in the

BRYANT & STRATTON COMMERCIAL SCHOOL BOSTON

Now located in its new school building, 334 Boylston Street, a most desirable opportunity for study and practice under the direction and supervision of a large corps of well known and experienced teachers.

COURSES—General commercial course, Stenographic course, Secretarial course, Civil service course, Commercial teachers course.

Every possible requisite is afforded for personal safety, rapid progress, with cheerful and healthful surroundings.

This school does not employ agents, solicitors, canvasers or runners.

Persons who cannot call for personal interview may have printed information of terms and conditions by mail. Will reopen September 3d.

H. E. HIBBARD, Principal, 334 Boylston Street, Boston.

Jy 13-3m

AMUSEMENTS.

B. F. KEITH'S THEATRE.

A dazzling array of brilliant novelties, including many new acts and new stars is promised for B. F. Keith's Theatre next week, headed by what is unquestionably the biggest and most pretentious musical production ever staged in vaudeville. This is B. A. Rolfe's mammoth English pantomime, "Puss In Boots," americanized by Jean Bedini, and presented by Will J. Kennedy and a great company of thirty singers, dancers and comedians. "Puss in Boots" is the first of the celebrated English pantomimes to be brought to this country for vaudeville purposes, and Mr. Rolfe has quite outdone himself in staging the piece. The production is in four massive scenes, showing the Village Housetops, The Village Green, Before the Palace Gates, and the gorgeous Throne Room of King Rumphiz. No less than ten principals are required to unfold the story, headed by Will J. Kennedy, one of the funniest of American comedians, as "King Rumphiz." A big chorus of twenty pretty girls is another attractive feature of the act. This splendid novelty will be but one feature of a gigantic show. Brown, Harris and Brown, including the inimitable "Hank," will return after a long absence in their funny skit, "Just To Laugh," and others to appear are Hal Stephens in his big pro tean specialty, "Famous Characters in Famous Scenes," the 8 English Roses in a big terpsichorean specialty; Lew Hawkins, the Chesterfield of Minstrelsy; DeLour Trio in a novelty from the Old World, and many others.

CASTLE SQUARE THEATRE.

"Sherlock Holmes" need merely be mentioned to arrouse the interest of the public. The news that John Craig is going to revive this famous play at the Castle Square next week will be welcome indeed. William Gillette, it will be remembered, cleverly took some of the most exciting incidents in Conan Doyle's stories, and wove them into a play in which he himself acted the title role. The result was one of the most sensational successes of the past ten years.

Acted both in America and in England, "Sherlock Holmes" ever since remained a popular play. The plot begins with the engagement of Sherlock Holmes by a royal personage to recover some letters, photographs and jewelry in possession of a girl who is living as the protege of a man and his wife who are blackmailers. Thenceforth the mystery grows, and his pursuit of the picket Sherlock Holmes encounters Professor Moriarty and his associates who endeavor to thwart him at every turn. He works himself out of many difficulties, and ends by falling in love with the girl who holds the papers, and whom he rescues.

Mr. Craig will have a fine opportunity for character acting in the role of Sherlock Holmes, and the entire cast will include the strength of the company at the Castle Square. A week from Monday he will present "The Aviator," with Wilson McIrose the favorite Boston actor, in the leading part.

CORONATION IN KINEMACOLOR.

The greatest amusement triumphs seen in Boston during recent years have been the wonderful natural color motion picture exhibitions at Tremont Temple, in the fall of 1911, "The Coronation in Kinemacolor;" and since early this spring, "The Durbar in Kinemacolor," which has thus far played over twenty weeks of capacity business.

So great has been the popular demand for a revival of "The Coronation" that the management has decided to suspend the run of "The Durbar" on Saturday Evening, Sept. 28th, and on Monday reopen with those of the crowning of King George and Queen Mary in Westminster Abbey. The coronation series has been called the most perfect of all pictorial presentations, for in it are many unique and beautiful features and ceremonies. All of those originally shown in Tremont Temple will be included in the programme, among others the unveiling of the Queen Victoria Memorial; review of the troops by King and Kaiser; the magnificent naval review at Spithead; and the coronation procession, with the royal progress through the city of London.

Last year "The Coronation" was run by hand, instead of by motor driven projecting machine, and this innovation made "The Durbar" far superior to them in beauty and trueness of color values. The new device has been adapted to the first series and they will now be shown to better advantage than ever before. Harold Meade, a prominent speaker, is featured for the presentation, and the music of each occasion will be reproduced by an augmented orchestra.

Larger primaries will only result when the voter has the right to exercise his power to choose his own candidates as well as marking for his personal choice at the polls without being labelled as he approaches the polling place.

HARVEST SOC

The Quincy Patriot

SATURDAY, SEPTEMBER 28,1912

SINGLE COPIES 5 CENTS.
FOR SALE AT

The Patriot Office, Quincy.
Chapin's Periodical Store, Quincy.
H. P. Kittredge, City Square.
J. P. O'Brien, 38 Hancock St.
C. F. Carlson, near Quincy Depot.
L. A. Cook, Quincy Point.
H. H. I. Smith, Quincy Point.
Sprague & Hobart, Quincy Point.
Shunk's Periodical Store, Wollaston.
Thomas Gurney, Atlantic.
Branscheid & Martens Atlantic.
Branscheid & Martens, Norfolk Downs
Peter L. Litchfield, Quincy Adams.
E. H. Doble & Co. West Quincy.
Frank A. Skinner, Copeland,--Cross.
Mrs. Lark's Store, Brewer's Corner.
J. J. Hammers, East Milton.
South Terminal Station Boston.

Notes and Comments.

—Maine is now in the thick of her corn-canning season, but next winter probably most of us will wonder as usual why the corn we eat lacks the good old flavor it used to have when it was packed in the cans so solid that it had to be thinned with a little milk. —Somerville Journal.

—What a blessing it would be to any community if the milkmen would keep their wagons greased and oiled—or perhaps rubber-tired—so that their early morning deliveries would be practically noiseless, and not disturb the light sleeper who so often wooes in vain the fitful god of slumber.—Somerville Journal.

—Baseball is utilized for its educative influence in the Philippines, according to a university of Chicago professor. He says that native youths who have had a chance to play baseball are willing to give up cockfighting and other brutal sports. The people who attend sporting events, but do not participate in them, are said to be deserting the cockpit for the diamond. —Taunton Herald.

—Why should any political platform recognize the right of labor to organize? Would one look in such a document for a recognition of the right of a man to breathe? The right of labor to organize is constitutional—it is not in the power of any man or any organization to deny it. Whether it ie expedient is a vastly different question to be settled between employer and employed.—Free Press, Waltham.

—We learn that a policeman of Chicago for 15 years had his badge taken from him and has been branded a "disgrace" to the Police force by the Assistant Chief by accepting a bribe of 50 cents. Served him right. A Chicago policeman with the opportunities offered him and with the splendid examples of graft set before him so many years who would accept a paltry half dollar ought to be dismissed. —Waltham Free Press.

—One of the applicants for naturalization papers at Boston recently, in answer to questions by the examining board, said that the colors of the American flag were green, white and blue, and that Theodore Roosevelt was one of the selectmen of Dedham. Strangely enough, the examining board concluded that such an order of intelligence was not sufficient to warrant the granting of citizenship.—Milford Gazette.

—A child of six was found in New Jersey in a deep mountain forest, where she had been lured and deserted by a paroled convict sentenced on a serious charge. The shocking murder by torturing to death in New York of a little girl was also committed by a parole convict. It is evident that the parole system is being misused when it is the means of turning loose upon society men whose previous crimes show they are not fit to be trusted with liberty. Sentimentality is using the system to pervert justice —Baltimore American .

—We do not need the elaborate researches of a tarriff commission to show us that the meat tariff must be a very important agency in high prices. Cut it out by the roots, as the surgeon does a cancer. If it doesn't do good it can't do harm to the vital truth of things. A straight bill with no complication. putting meat products on the free list, is what the country needs. Fifty lines would do the job and prove a veritable "hammer of Thor" in smashing prices, unless it can be proved that two plus two can sometimes make five—New York Commercial.

—Efforts are being made to secure the pardon of the McNamaras, and while the crime for which they were convicted was a matter of state jurisdiction, their plotting was a matter of national concern. The attitude of Gov. Johnson, now candidate for vice-presidency of the third party, is of interest to the whole nation. He has promised to show "all clemency possible" to these men, and it is a point to be made note of how far a man seeking to obtain such a high office, can subordinate the law and decrees of the court to his personal sympathies or prejudices.—Old Colony Memorial.

—The American Civic Alliance of New York city has sent a memorial to the Board of Education, requesting that public school buildings be made available for "Neighborhood Meetings" between citizens and their representatives of Federal, State and municipal districts, thereby providing facilities for meeting their constituents to report on policies and specific measures of interest to citizens generally and to voters in particular. The memorial suggests that these meetings be convened under the auspices of civic associations which shall be responsible for the good order and proper conduct of their proceedings.

FUNERAL OF JOSEPH COLLINS.

One of the largest attended funerals ever seen in West Quincy followed the remains of Joseph Collins, the 20 year old son of Mr. and Mrs. Cornelius Collins, 2 Larry place, Sunday afternoon to St. Mary's church, where the service was conducted by Rev. William J. Duffy.

The deceased was killed by a train in New York and the body arrived here Saturday morning.

The funeral was also attended by the members of Div. 22, A. O. H., of which the young man was a member.

A requiem mass for the repose of the soul was celebrated at St. Mary's church on Monday by Rev. William J. Duffy.

CITY COUNCIL.

There was quite a display of fireworks at the special meeting of the City Council Monday evening when the order appropriating $2,000 for the collection of garbage came up for consideration. The order however failed to pass, not having received the necessary two thirds vote. This means that the collection of ashes and garbage will stop, and consequently howls from indignant citizens will be in order.

Mayor Stone told the Council frankly that if the money to carry on the work was not appropriated that the collection of garbage and ashes would stop as he did not intend to have any deficit bills.

Eighteen members were present the absent members being Councilmen Abele, Devaney, Mahoney, Richards and Thompson.

A communication was received from the Mayor appointing George A. Sidelinger as trustee of the Thomas Crane Public Library to fill the vacancy caused by the death of James F. Burke. Placed on file.

A venire was received for the drawing of eight traverse jurors for the October sitting of the superior court. The Mayor, City Clerk and Councilman Boyd drew the following names according to law. Mark L. Gill, Benjamin Bishop, Henry C. Stevens, Henry W. Howarth, Joesph C. Morse, Phillip J. Halvosa, John C. Reardon, Peter McConarty.

The order apjppropriating $2,000 for garbage took its second reading and on motion of Councilman Boyd the rules were suspended.

Councilman Cunningham doubted if the order was a legal one. Quoting from a local paper in 1904, he said in October of that year the council passed an order borrowing $2,000 for school supplies which was vetoed by Mayor Bryant on the ground that it was illegal to borrow money for current expenses. The council sustain the veto. If it was good law then when the point was raised what was the reason the present order was not illegal.

City Solicitor McAnarney when called upon said that there was no question in his mind as to the law on the question but as it had been stated that a former City Solicitor had given an opinion on the question, he would first look at that opinion. The opinion book was obtained but no opinion was found.

The City Solicitor then said the only question for him to pass on was the legal one. He had no hesitancy in saying that the City Council had a perfect right to pass the order. The collection of garbage was one of police protection. It was necessary for the Board of Health to carry on the work of police protection for the health of the citizens of Quincy. He also read an opinion from Mr. Gettemy of the Bureau of Statistics of labor based on an opinion from the Attorney General that cities could borrow money for current expenses.

Councilman Cunningham said that was the way they have been doing things. We should establish some method of doing business which we could fall back upon. If there was any excuse for the present condition he would not mind. When the budget was under consideration the Mayor said that we must curtail expenses. It would have been possible for the additional sum needed to have been put in this years' tax rate as it was known before the tax was announced that more money was needed.

He thought that the council should be shown what effort had been made to run the plant on the $4,000. The City Solicitor had spoken of police law. It may be a law to compel the Board of Health to collect garbage but if so he was ignorant of it. He did not think that the Mayor intended to deceive the council as he did he knew the situation but the council had been deceived. We have no moral right to pass a current expense over to next years' council. This should be put squarely up so that hereafter we should get a square deal.

Councilman Craig did not know what kind of a game was being played. When he introduced the order it was to charge the amount to miscellaneous receipts. Why did not the gentleman from Ward Six give the facts to the Finance Committee and kill the order there? If the Finance Committee is working square it should have killed the order.

Councilman Studley asked Councilman Cunningham if his education on city affairs was contributed to largely by the tax payers of Quincy? Do you not consider it good business to come forward and ask for more money when it was found the department did not have enough?

Councilman Cunningham in reply said that a fairer way would be for the gentleman to make his argument and not by cross fire questions. Continuing he said that his position had been fairly stated at the last meeting, but he would answer the question by saying that in the various offices he had held he had returned full value for every dollar received.

Mayor Stone said that his position had been to keep expenses down. He stated at the time the budget was under consideration that if he found the amount was not sufficient he would come to the Council. If no money is given the collection of garbage will stop. He did not think it good business, to cut it out. He was here to do what the Council desired in the matter.

Councilman Studley said that this was a case where the appropriation came to the back door of every citizen.

The order was then put on its passage and failed to pass 10 voting yes and 7 no as follows—

Yes:—Barker, Beeman, Boyd, Carruthers, Forde, Gauthier, Gilliatt, C. A. Ross, J. R. S. Ross, Studley—10

No:—Bailey, Craig, Cunningham, Ericson, Murray, Sandberg, Sodergren—7.

Absent—Abele, Devaney, Mahoney, Richards, Thompson—5.

Not voting—President Hobbs.

On motion of Councilman Boyd the vote was reconsidered and the order laid on the table.

Adjourned at 8.12.

GOLDEN ROD EDITORS.

The staff of the Golden Rod, the annual magazine issued by the pupils of the Quincy High School have been elected for this year from the class of 1913 and are as follows:

Editor in chief,—Beatrice Costello.
Literary editor,—Julia Holteen.
Local editor—Roland W. Estey.
Athletic editor,—Edwin Brown.
Alumnae and exchange editor—Elton Chase.
Business manager,—Morton Beattie.

Complete Vote of the City.

REPUBLICAN PRIMARIES

GOVERNOR

Wards	1	2	3	4	5	6	Total
Everett C. Benton,	133	38	86	48	170	101	576
Joseph Walker,	182	80	140	32	204	148	786
Blanks	12	14	26	11	18	20	101

LIEUTENANT GOVERNOR

Robert Luce,	272	99	203	66	353	213	1206
Blanks	55	33	49	25	39	56	257

SECRETARY

Albert P. Langtry,	276	105	197	70	356	225	1229
Blanks	51	27	55	21	36	43	233

TREASURER

Elmer A. Stevens	274	114	190	66	355	224	1223
Blanks	53	18	62	25	37	45	240

AUDITOR

John E. White	271	103	189	64	352	223	1202
Blanks	56	29	63	27	40	46	261

ATTORNEY GENERAL

James M. Swift	272	101	196	65	346	222	1202
Blanks	55	31	56	26	46	47	261

CONGRESSMAN 14TH DISTRICT

Robert O. Harris	245	92	171	56	324	197	1085
Blanks	82	40	81	35	68	72	378

COUNCILLOR SECOND DISTRICT

Herbert W. Burr	122	49	110	31	140	125	577
Guy Andrews Ham	149	47	80	29	196	97	598
Blanks	56	36	62	31	56	47	288

COUNTY COMMISSIONER

Fred L. Fisher	107	50	78	30	106	86	457
Evan F. Richardson	158	47	117	39	215	124	700
Blanks	62	35	57	22	71	59	306

COUNTY COMMISSIONER (vacancy)

Everett M. Bowker	185	80	145	41	189	125	765
William Craig	106	43	61	21	137	98	466
Blanks	36	9	46	29	66	46	232

STATE CENTRAL COMMITTEE

George L. Barnes	256	102	175	58	312	211	1114
Blanks	71	30	77	33	80	58	349

REPRESENTATIVE SIXTH DISTRICT

Wards	4	5	6	Total
William J. Leslie	70	358	231	659
Blanks	21	34	38	93

SENATOR

Robert B. Campbell	18	8	21	4	13	11	75
Louis F. R. Langelier	180	78	162	69	255	214	958
Roger Wolcott	109	33	50	8	115	30	345
Blanks	20	13	19	10	9	14	85

REPRESENTATIVE FIFTH NORFOLK

	1	2	3	Total
Walter E. Piper	281	108	207	596
Blanks	46	24	45	105

DELEGATES TO STATE CONVENTION.

Ward Two.
Eugene C. Hultman
Daniel Scouler, Jr.

Ward Three.
George E. Guthier,
Richard Bishop,
Charles A. Ross,

Ward Four.
Lewis K. Badger,
Edward J. Sandberg,

Ward Five.
Charles E. Monroe,
Charles S. Adams,
George W. Stone,
J. Arthur Sparrow,
Charles L. Gilliatt,

Ward Six.
John R. Nelson,
John Moir,
William F. Cummings,

FOR WARD COMMITTEE

Ward One.
Charles H. Johnson,
John A. Weeden,
Henry P. Kittredge,
George T. Westland,
Alfred H. Gilson,
Henry P. Furnald,
Ira M. Whittemore,
Frederick E. Tupper,
Frederick F. Green

Ward Two.
Albert L. Whitman,
Daniel Scouler, Jr.
Arthur W. Newcomb,
Harry G. Studley,
Joseph Carruthers,
Eugene C. Hultman,
Edgar F. Hayden,
Alfred W. Brown,
John B. Bass,

Ward Three.
Richard Bishop,
George Gauthier,
Angus Kerr,
Otto Gelotte,
Alexander Clark,
Edward D. Marnock,
Robert B. Craig,
John R. Richards,
Charles H. Ross

Ward Four.
Edward J. Sandberg,
Victor Serberg
William H. Teasdale,
J. Willard Burke,
August Williams,
Louis E. Badger,
William A. Beattie

Ward Five.
William J. Leslie,
Arthur Rohn,
Richard B. Freeman,
Walter S. Pinkham,
George A. Vibert,
George B. Curran,
Hamilton Flood,
Louis S. Cleaves

Ward Six.
Frank W. Anderson,
Frank E. Badger,
Herbert S. Barker,
Peter J. Dillon,
Lyndon D. Gurney,
Ralph W. Hobbs,
Louis F. R. Langelier,
Ernest E. Sodergren,
James Thomas,

DELEGATES TO STATE CONVENTION.

Ward One.

*Charles H. Johnson,	2
*Henry P. Kittredge	2
J. H. Weeden,	1
Charles A. Ericson	1
Henry Upton	1
Clarence Burgin	1
Eben W. Sheppard	1
Henry P. Furnald	1

*—Elected.

DEMOCRATIC PRIMARIES

GOVERNOR.

Eugene N. Foss,	38	57	48	183	17	27	370
Joseph C. Pelletier,	31	29	16	150	9	29	264
Blanks	0	2	0	41	0	2	45

LIEUTENANT GOVERNOR

Edward P. Barry,	16	26	9	97	2	14	164
David I. Walsh,	48	52	52	202	22	41	417
Blanks	5	10	3	75	2	3	98

SECRETARY

Frank J. Donahue	58	70	55	254	20	48	505
Blanks	11	18	9	120	6	10	174

TREASURER

Joseph L. P. St. Coeur,	49	60	46	227	19	48	449
Blanks	20	28	18	147	7	10	230

AUDITOR

James F. Carens	48	63	49	218	19	47	444
Blanks	21	25	15	156	7	11	235

ATTORNEY GENERAL

George W. Anderson	55	63	50	217	20	47	452
Blanks	14	25	14	157	6	11	227

CONGRESSMAN 14TH DISTRICT

Edward Gilmore,	16	27	19	85	7	23	177
Richard Olney, 2nd.	43	49	41	222	15	29	399
Blanks	10	12	4	67	4	6	103

COUNCILLOR SECOND DISTRICT

Henry J. Dixon,	17	27	14	78	10	17	163
John P. Rattigan,	34	36	29	136	10	29	274
Blanks	18	25	21	160	6	12	242

STATE COMMITTEEMAN

John A. Kigen	34	41	29	167	16	30	317
Blanks	35	47	35	207	10	28	362

SENATOR FIRST NORFOLK DISTRICT

Philip P. Coveney	13	31	7	18	5	9	83
John J. McDevitt	54	46	54	340	19	45	558
Blanks	2	11	3	16	2	4	36

REPRESENTATIVE FIFTH NORFOLK

	1	2	3	Total
Michael T. Sullivan	63	82	55	200
Blanks	6	6	9	21

REPRESENTATIVE SIXTH DISTRICT

	4	5	6	Total
Charles J. McGilvray	299	19	47	365
Blanks	75	7	11	93

FOR WARD COMMITTEE

Ward One.
Alfred J. LaCroix,
Walter M. Packard,
James C. Grant,
Thomas E. Connelly,
John J. Murphy,
William Kelly,
Michael T. Sullivan
Philip D. Cook,
Thomas J. Welsh,

Ward Two.
Thomas Griffin,
Edward P. Histen,
William H. Flynn,
William A. Carey,
John H. Hart,
Andrew J. Fahey,
Frank J. Duffey,
George E. Coldewy,
John J. Feeley,

Ward Three.
Dennis P. Donahue,
Edward H. McGinty,
Michael Donahue,
James Faircloth,
David M. Warner,
Peter Gacicia,
Daniel Donahue,
Daniel J. Donahue
James P. Dougherty,

Ward Four.
Fred L. MacDonald,
Thomas J. Sullivan
Charles C. McCue,
Edward M. Bryan,
Richard H. Joyce,
Harry T. Boyd,
John D. Smith,
James M. Flaherty,
William C. Martell,

Ward Six.
Thomas H. Hayes,
Timothy J. Lyons,
Lawrence Curtin,
John P. McPartlin,
Bernard Cullen,
William McConville,
Peter J. Colligan,

APPEAL FOR DAY NURSERY.

A year ago, the Quincy Day Nursery association leased, for three years a house on Garfield street, West Quincy and here, about thirty children of self-supporting widows are cared for during the day, while their mothers go out to work.

The Nursery carries on its beautiful mission so quietly, it is not surprising that there are many persons in Quincy who do not know of it. Very gradually the work has grown and developed, until now the house of six rooms, is hardly large enough to accommodate the little ones who are left there each day, by their brave mothers.



GROUP OF DAY NURSERY CHILDREN.

It has been a revelation to these mothers to learn that there is a real home in the neighborhood, where their little ones will have the tenderest and wisest of care, from seven o'clock in the morning until six at night, for the nominal sum of five cents for each child.

The tragedies resulting from children being locked in rooms alone throughout the day, are terrors of the past, for the Nursery offers not only safety, but health and happiness to the children.

In 1911-1912 twenty three families have availed themselves of the privileges offered by the Nursery.

In a number of cases, when a mother has been left with four or five children to provide for she has felt in her discouragement that she must give up some of them, but when she has heard of the Nursery, she has gladly entered her children with full confidence that they would receive the best of care. Thus she has been able to keep her family together. To save the family, and at the same time to enable the mother to help herself is the fundamental principle of the Nursery.

The children are given a simple but nutritious dinner, and their rosy cheeks show the wisdom of the president of the association, Mrs. William H. Doble and the matron, Mrs. Bowker who together arrange a dietary.

The expenses are carefully guarded, nevertheless, to provide shelter, food and service for thirty children a day, requires the generous support of those interested in such a helpful work.

On a pleasant day the children who are large enough to run about, may be seen in the little play yard, a part of the grounds which has been fenced about so that the children are quite safe while the matron and her assistants prepare their dinner, care for the babies, receive visitors who are always made welcome and shown over the Nursery.

On the first floor of the house, is an office, dining room and kitchen. In the dining room are two long, low tables with kindergarten chairs for the older children and a few high chairs for the babies.

It is a very pretty sight to see the little ones gathered about the tables at noon, saying a grace before touching the appetizing meal set before them. Their table manners are a silent tribute to the matron who gives especial attention to this important part of their education.

Though a young woman, Mrs. Bowker has had a wide experience with children and has won their affection and confidence and wields a loving but firm discipline over them so that their obedience and courtesy are very noticeable.

On the second floor is a play room, a nursery, a bath room and the matron's room. The play room is used on cold or stormy days, but is entirely too small for the purpose. However, the children have learned to play happily together with the toys given by friends of the Nursery.

The one sunny room has been taken for the nursery which is filled with white cribs where the youngest children have their afternoon naps.

Very soon a larger house will be necessary or a permanent home built for this helpful and beautiful work. The association has started a building fund which is as yet only a start, but surely no more worthy cause could be found to which money may be contributed than for a sanitary and suitable house for the Quincy Day Nursery.

The officers of the Association are:

President,—Mrs. William H. Doble.

Vice Presidents,—Mrs. Eben W. Sheppard, Mrs. Thomas A. Addison, Mrs. Roderick McLennen Miss Katherine Shea, Mrs. Arthur Sibley, Mrs. Arthur L. Mitchell.

Treasurer,—Mrs. Clarence Burgin.

Assistant Treasurer,—Mrs. J. Francis Merrill.

Secretary,—Mrs. Henry R. Holden.

Chairman of Visiting Committee, Mrs Frank A. Page.

Purchasing Committee, Mrs. Walter E. Simmons.

Directors,—Mrs. Samuel E. Ames, Mrs. R. H. Allen, Mrs. C. M. Bryant, Mrs. Joseph A. Dasha, Mrs. Frank S. Davis, Mrs. Henry M. Faxon, Mrs. N. S. Hunting, Mrs. Charles H. Hayden, Mrs. Ralph W. Hobbs, Mrs. E. C. Hultman, Mrs. Charles Haskins, Mrs. Alexander Hall, Mrs. John Johnson, Mrs. Fred E. Jones, Mrs. Theopholis King, Mrs. Ralph L. Lovell, Mrs. Herbert Lawton, Mrs. J. Francis Merrill, Mrs. Edward E. Mullen, Mrs. E. E. Jameson Mrs. E. G. Pratt, Mrs. Frank A. Page, Mrs. George Macfarlane, Mrs. Walter E. Simmons, Mrs. Russell A. Sears, Mrs. George E. Pfaffmann, Mrs. John F. Welch and Mrs. L. E. Witherell.

BIRTHDAY PARTY.

A birthday surprise party was tendered Robert Pratt Tuesday evening, at his home on Coddington street, the occasion being his nineteenth birthday The surprise was genuine and Mr. Pratt was presented with a beautiful gold stick pin and tie clasp suitably engraved.

Games of all descriptions were played after which a dainty lunch was served by Mrs. Pratt. The party broke up at a late hour, all wishing Mr. Pratt many happy returns of the day.

Among those present were: Rayma Baker, Harold England, Marion Baker, Ernest Lindberg, Hortense Andrews, Henry Prescott, Marion Morrison, Rupert MacFarlane, Howard Cantley, Wilma Wilson, Florence Sabian, Esther Beckford, Fred Ward and Alva Innis.

MASONIC VISITATION.

The following dates have been announced for visitation in the 26th Massachusetts Masonic district by Walter S. Pinkham, of Wollaston, district deputy grand master. He will be accompanied by Past Master Charles E. Munroe of Wollaston.

October 16, Orphan Hope, East Weymouth.

October 22, Delta Lodge, Braintree.

October 23, Norfolk Union, Randolph

October 31, Rural Lodge, Quincy.

November 19, Wollaston Lodge, Wollaston.

UNCLAIMED LETTERS.

Letters addressed to the following persons remained unclaimed at the Quincy post office, for the week ending Saturday, September 21:

C. L. Anderson, A. W. Boynton, Mrs. P. DeRochmont, Mrs. Ellen Fallon, Patrick Foley, Miss Griffiths, Mrs. Arvi Hirvela, Mr. and Mrs. Charles Holmes, Anna Jackson, Mrs. Elvira Kinnari, Mrs. Morton S. Kimball, Fritz Kunbre, Walter Lonnie, Emery D. Mank, Sahm McIsiac, Mrs. Annie McKee, Basilio Mili, Franco Miearoni, R. Clarence Rees, Waldo Richardson, Prenta Risporta, Julia Ross, Mrs. Albert Smith, G. R. Snellgrove, Miss Lucy Van Benthysen, John Wolf, Mrs. James A. Young.

DRIVING CLUB.

There was some good racing Saturday afternoon at the matinee meet at the Old Colony Gentlemen's Driving club at South Weymouth park. The winners in the several events were as follows:

Class A, Benjamin; class B, Willie J; class D, Lady Sampson; class F. Lady B, class G, Arena; class H, Dick W; class I, Life Line; class J, Starling.

ELIAB RAMSDELL.

Eliab Ramsdell, one of Quincy's oldest residents, died at his home 38 Oak avenue, Atlantic, on Monday. Mr. Ramsdell was in his 86th year, and has been hale and hearty up to a short time ago. He leaves a son Henry and a daughter Mrs. Henry L. Hallett.

Eliab Ramsdell was born in Hanson, Mass., May 1827. In his early youth he learned the trade of carpenter. He came to Quincy about 55 years ago, and since that time he has resided in Atlantic pursuing a profitable building and real estate business. He was one of the early members of the Washington M. French Hose Company and was a member of that association when he died.

He attended the last gathering of this association at Houghs Neck, August 24, and enjoyed the festivities with the youngest of the party.

The funeral was held from his late home, 38 Oak avenue, Atlantic, Wednesday afternoon at 2 o'clock.

SUDDEN DEATH.

Overcome by an attack of heart trouble at 3 o'clock Friday, Sept. 20, as she was on her way to the synagogue on School street to attend the Jewish New Year service, Mrs. Dora Berman 53 years of age was assisted to her home on Quincy street by a passing young man and died shortly after.

She is the mother of John and Reuben Berman, and is well known in this city, having resided here for the past fifteen years.

She is survived by her husband, Jacob, a daughter Mrs. Annie Abramson of Woonsocket R. I. and her two sons John and Reuben of Quincy.

Funeral services were held at the home of the deceased Sunday morning and were conducted by Rabbi Julius Sandolovitz. Burial was in the Jewish cemetery at Dedham.

INDUSTRIAL COURSES.

The free industrial evening courses for those who desire to take them up will open, Monday evening, October 7, at 7 o'clock in the event if a sufficient number register on that night.

The school is free to all persons 17 years old and over who are engaged in the particular occupations described. Cooking and sewing classes are open to any woman desiring to join.

The courses are as follows:

HIGH SCHOOL, HANCOCK ST.

Drawing for machinists and apprentices.

Shop for Mathematics, machinists and apprentices.

Drawing and blue print reading for joiners.

Building construction, drawing and blue print reading for carpenters and apprentices.

Drawing for plumbers and plumbers helpers. Ventilation, drainage, water supply and circulation.

Sheet metal work, design and development.

License courses for firemen and first class engineers.

Monument design for persons in the granite trade.

Cooking and study of foods.

Sewing and dressmaking.

LINCOLN SCHOOL, BROOKS AVE.

Drawing and clay modelling for granite cutters and apprentices.

WILLARD SCHOOL, COPELAND ST.

Cooking and study of foods.

All teachers will be experts in their line of work; the instruction will be personal.

Courses will be conducted two nights each week.

The above classes will be formed in case a sufficient number register at the building on the opening night.

Dean's Rheumatic Pills, for Rheumatism and Neuraliga. Entirely vegetable. Safe. eow

Children Cry
FOR FLETCHER'S
CASTORIA

SANBORN & DAMON
Heating & Plumbing
— AND —
Sheet Metal Work

AGENTS FOR
VAGEE RANGES and HEATERS
AND
Kelsey Warm Air Generators

Kitchen Furnishings.
HARDWARE
Paints, Oils and Varnishes

Reliable Goods at Low Prices

1430 Hancock Street, Quincy, Mass.

H. T. WHITMAN
AGENT FOR THE
Adams Real Estate Trust
— AND —
Edison Park Land Associates

Real Estate, Mortgages, and Insurance
QUINCY, 21 Adams Building.
Tel. 165-3
BOSTON, 220 Devonshire Street
Tel. Fort Hill 591

Quincy Savings Bank
ESTABLISHED 1845.
New Savings Bank Building.
1374 Hancock Street.

President, - - - JOHN Q. A. FIELD
Vice President, - - JOHN F. WELCH
Treasurer, - - CLARENCE BURGIN

BOARD OF INVESTMENT.
JOHN Q. A. FIELD, RUPERT F. CLAFLIN
JOHN F. WELCH, R. D. CHASE

BANK HOURS.
Every Business Day except Saturdays, 8.30 A. M. to 3 P. M.
SATURDAYS—8.30 A. M. to 12 M.
Deposits placed on interest on the first Tuesday of January, April, July and October
Connected by Telephone.
Quincy, March 23, 1912

QUINCY REAL ESTATE SALES.

Charles F. Adams 2d et al to Alice C. Nottage, Bay Path and Agawam road.

Margaret T. Allen to Rosario De Bella et ux, Summer street.

Herbert S. Barker to Herbert S. Barker, Charles street.

Herbert S. Barker to Peter J. Hannon, Hollis avenue.

Edwin S. Bennett to Willa P. Craig, Berlin street.

Eunice B. Bent adm. to Fore River Shipbuilding Co., E. Howard and South streets.

Mary J. Brown, et al to Roderick L. McDonald, Kidder and Garfield streets.

Mary A. Brown tr to Michael Hart, Conant road.

John W. Chisholm to Alfred L. Simmons, Edison Park.

Milton L. Conant to Leslea P. Dyer, Atlantic.

Milton L. Conant to Everett M. Briggs, Atlantic.

Helen Dodd et al to Mary Cochran, Cummings avenue.

Wilton A. Dunham to Arthur Bates, Houghs Neck.

Wilton A. Dunham to Francis C. Lynch, Houghs Neck.

Wilton A. Dunham to George J. McKernon, Houghs Neck.

Wilton A. Dunham to Ernest E. Sodergren, Houghs Neck.

Thomas Fenno to Marie L. Woodley, Ellington road.

Michael Hart to Louise O. Tead, Conant road.

Hiram E. Hutchinson to Blanche G. Barclay et al, Henry street.

Myron L. Hutchinson to Blanche G. Barclay et al, Henry street.

John Johnson to Flora McMillan, Gilbert street.

Frederick C. Kendall to Francis J. Casey, Charles street.

Angus McMillan to John Johnson, Gilbert street.

Addie M. Nelson to Arthur C. Gardner, Chester and Berlin streets.

Daniel J. O'Brien to Samuel Tobe, Hobart and Farrington streets.

Orlando Pace to Orlindo Taddei, Ellerton road and Atherton street.

Nelson Reed to Rosa M. Caron, Common street.

Mildred D. Richmond et al to Daniel J. O'Brien, Hobart and Farrington streets.

Francis G. Rose to Kittredge B. Clifford, Beal street.

Joseph Silver to Ida Wolk, Cyril street.

Margaret L. Thompson to Helen A. Curan, Littlefield street.

Panteleone Ventrici to Emidio Kello et al, Germamin avenue.

Fred W. Wood et al trs to Henry M. Granahan, Phillips street.

MILTON REAL ESTATE SALES.

Margaret Farrell to Timothy J. Lane Reservation road.

George E. Claflin to Charles S. Rackermann, Brush Hill road.

Walter B. Randlett to John Palisi et al Adams street.

Henry J. Russell et al exs to Edith E. Forbes, Adams street and Barnard avenue.

Harold L. Stevens tr to Jemima Bentley, Cheever street.

Mabel Stevens to Jemima Bentley, Cheever street.

PATENTS
PROCURED AND DEFENDED. Send model, drawing or photo for expert search and free report. Free advice, how to obtain patents, trade marks, copyrights, etc., IN ALL COUNTRIES.
Business direct with Washington saves time, money and often the patent.
Patent and Infringement Practice Exclusively
Write or come to us at
710 Eighth Street, near United States Patent Office,
WASHINGTON, D. C.
CA·SNOW & Co.

New York, New Haven and Hartford R. R.

In effect June 2, 1912

The letters in the same line as the figures below stand for different stations and indicate that trains stop as follows.

a	Wollaston	f	Harrison Square
b	Norfolk Downs	g	Savin Hill
c	Atlantic	h	Crescent Avenue
d	Neponset	i	South Boston
e	Pope's Hill	r	Quincy Adams
*	Saturdays Only	†	Except Saturday

Exp.—Express train.

TO BOSTON			FROM BOSTON		
Leave	Stop	Arrive	Leave	Stop	Arrive
r 5 14	abcdefghi	5 41	5 45	lhgfedcba	6 14 r
r 6 16	abci	6 35	6 12	lhgfedcba	6 39 r
r 6 33	e	6 49	6 30	a	6 47
r 6 40	abcf	7 00	7 15	hgfedcba	7 41 r
r 7 08	abcd	7 30	7 41	a	7 58
r 7 25	d	7 42	7 45	c	8 03 r
r 7 33	Exp	7 48	8 36	cn	8 52
r 7 42	ab	8 00	8 42	b	8 59
r 7 57	a	8 13	9 10	fedba	9 32 r
r 8 09	abcd	8 31	9 45	a	10 01 r
r 8 30	a -	8 46	10 15	lhgfedcba	10 41 r
r 8 53	aci	9 10	10 55	Exp	11 10
r 9 15	abc	9 33	11 15	hgfedcba	11 41 r
r 10 03	a	10 20	11 50	a	12 07
r 10 19	abcdefghi	10 45	12 15	hgfedcba	12 41 r
11 12	a	11 28	12 37	a	12 54
r 11 24	abcdefgh	11 50	12 50	Exp	1 05
12 04	a	12 20	1 11	edcba	1 32 r
r 12 22	abcdefghi	12 52	*1 31	a	1 49
r 1 20	a	1 37	*1 41	Exp	1 56 r
2 04	a	2 20	1 45	a	2 01
r 2 19	abcdefgh	2 45	*1 48	cba	2 07 r
r 3 13	Exp	3 28	*2 08	Exp	2 22
4 04	a	4 20	2 15	fedcba	2 37 r
r 4 25	abcdefgh	4 52	2 35	Exp	2 50
5 06	Exp	5 20	3 15	hgfedcba	3 40 r
r 5 30	abcdefg	5